

**SUBMITTAL TO THE BOARD OF SUPERVISORS  
COUNTY OF RIVERSIDE, STATE OF CALIFORNIA**

735B



**FROM:** TLMA - Transportation Dept.

**SUBMITTAL DATE:** July 21, 2003

**SUBJECT:** Resolution 413-537 to Establish No-Parking Zones on Peppercorn Drive, Temecula area

**RECOMMENDED MOTION:**

That the Board adopt Resolution 413-537 to establish No-Parking Zones on Peppercorn Drive in the Temecula area, as described in attached Resolution 413-537.

**BACKGROUND:**

Staff of CSA 143 contacted the Transportation Department requesting bike lanes be provided on Peppercorn Drive. Peppercorn Drive is designated as a Secondary Highway and has four lanes with 8-foot paved shoulders on each side of the road. The adjacent land is occupied by residential tracts. No houses are fronting on Peppercorn Drive and no driveways take direct access onto Peppercorn Drive. Parking is not needed on Peppercorn Drive.

Transportation Department staff conducted a field review of the site and determined that it is appropriate to install these no-parking zones to provide clear shoulders for bicycle use, although no bike lanes are recommended at this time.

Based on this review, the Transportation Department recommends approval of these zones.

The Transportation Department staff has contacted the Temecula Area office of the California Highway Patrol regarding the proposed zones.

County Counsel has approved this resolution.

George A. Johnson  
Director of Transportation

REVIEWED BY EXECUTIVE OFFICE  
*[Signature]*  
DATE 7/23/03

- Department Recommendation:  Consent
- Per Executive Office:  Consent
- Policy
- Policy

LTT:bjl  
attachments  
cc: County Counsel  
Lawrence Tai

**Prev. Agn. Ref.**

**Dist. 1**

**AGENDA NO.**

2.15

2 RESOLUTION NO. 413-537  
3 ESTABLISHING NO-PARKING ZONES  
4 IN THE TEMECULA AREA

5 BE IT RESOLVED, DETERMINED AND ORDERED by the Board of Supervisors,  
6 County of Riverside, State of California, in regular session on \_\_\_\_\_,  
7 that pursuant to Ordinance No. 413, the following No-Parking Zones are hereby established in  
8 the Temecula area:

9 On the west side of Peppercorn Drive starting at a point 58 feet south of the  
10 centerline of Redhawk Parkway to a point 2,252 feet south of said centerline, a  
11 total distance of approximately 2,194 feet. d

12  
13 On the east side of Peppercorn Drive starting at a point 58 feet north of the  
14 centerline of Anza Road to a point 2,252 feet north of said centerline, a total  
15 distance of approximately 2,194 feet.

16  
17 AH:bjl  
18 June 10, 2003

19 F:\PCDATA\Traffic\RESO\Resolutions\413-537.doc

FORM APPROVED  
COUNTY COUNSEL

20 JUN 16 2003  
21 BY Gordon V. Ubo

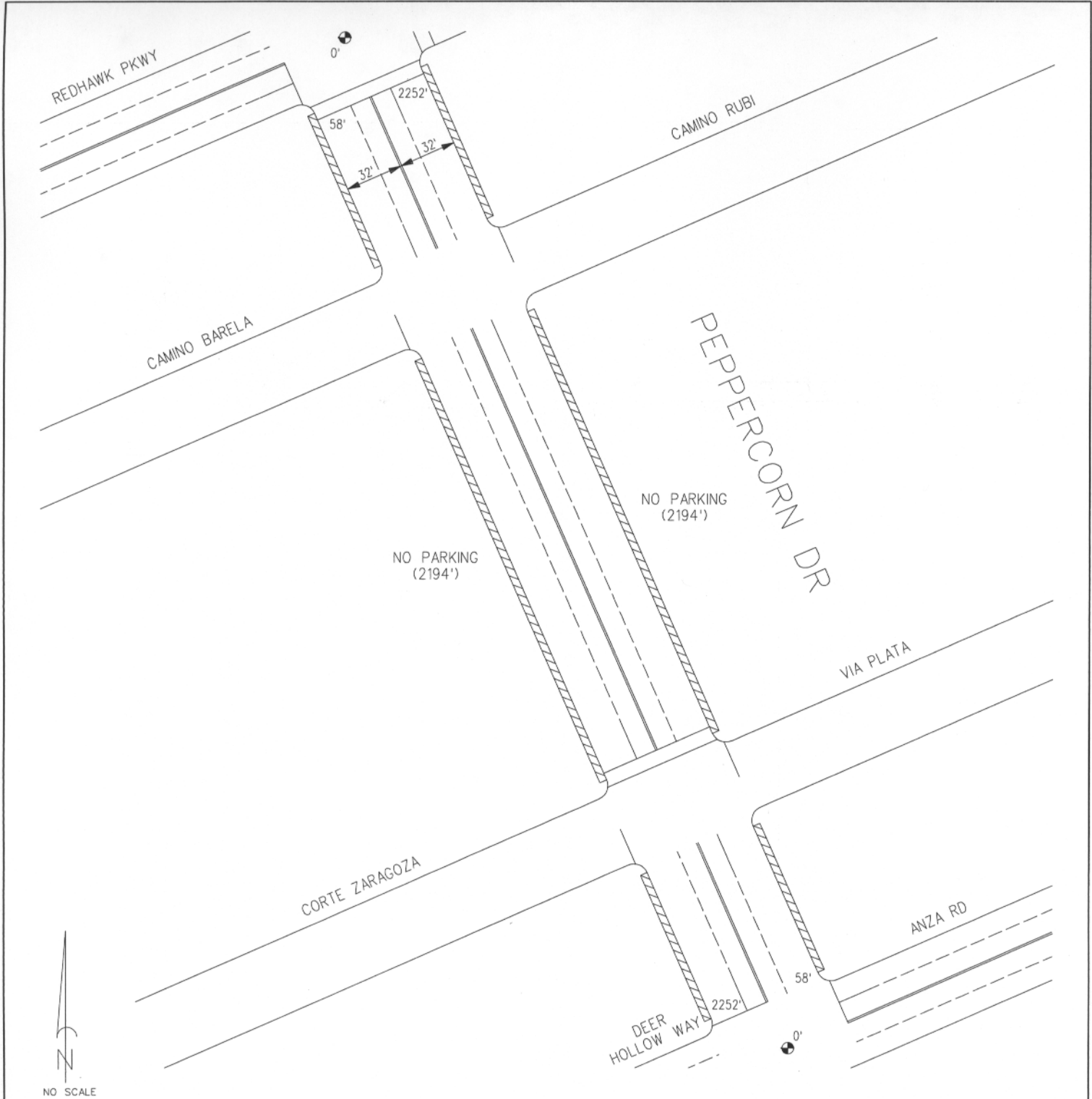

**LEGEND:**

- PROPOSED NO PARKING ZONE
- POINT OF INTERSECTION

COUNTY OF RIVERSIDE  
 TRANSPORTATION DEPARTMENT  
 TRAFFIC ENGINEERING SECTION

RESTRICTED PARKING ZONE  
 ON  
 PEPPERCORN DRIVE  
 IN THE  
 TEMECULA AREA

FILE REFERENCE	
SRF NO.	03-02-011
CAD FILE:	NOPARK321
MAP PAGE:	132



DATE	DRAWN BY	PAGE
3/25/2003	A. HIGGS	1 OF 1