

265 A
SUBMITTAL TO THE BOARD OF SUPERVISORS
COUNTY OF RIVERSIDE, STATE OF CALIFORNIA



FROM: County Counsel
SUBJECT: Ordinance No. 348.4165

SUBMITTAL DATE: February 4, 2004

RECOMMENDED MOTION: That the Board of Supervisors adopt Ordinance No. 348.4165 amending the zoning in the Antelope Valley Area shown on Map No. 2.2061 Change of Zone Case No. 6709.

BACKGROUND: Change of Zone Case No. 6709 was approved by the Board of Supervisors on October 28, 2003.

KATHERINE A. LIND
Deputy County Counsel

C.E.O. RECOMMENDATION: **APPROVE**

County Executive Office Signature



Policy

Policy

Consent

Consent

Department Recommendation:

Per Executive Office:

Prev. Agn. ref.

Dist. 4

AGENDA NO.

ANTELOPE VALLEY AREA
 POR. N 1/2 SEC. 9, T.6 S., R.3 W. S.B.M.

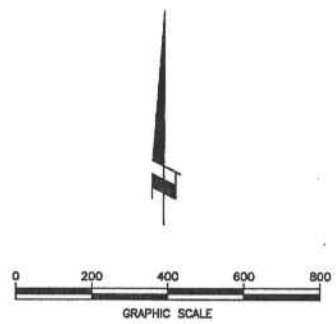
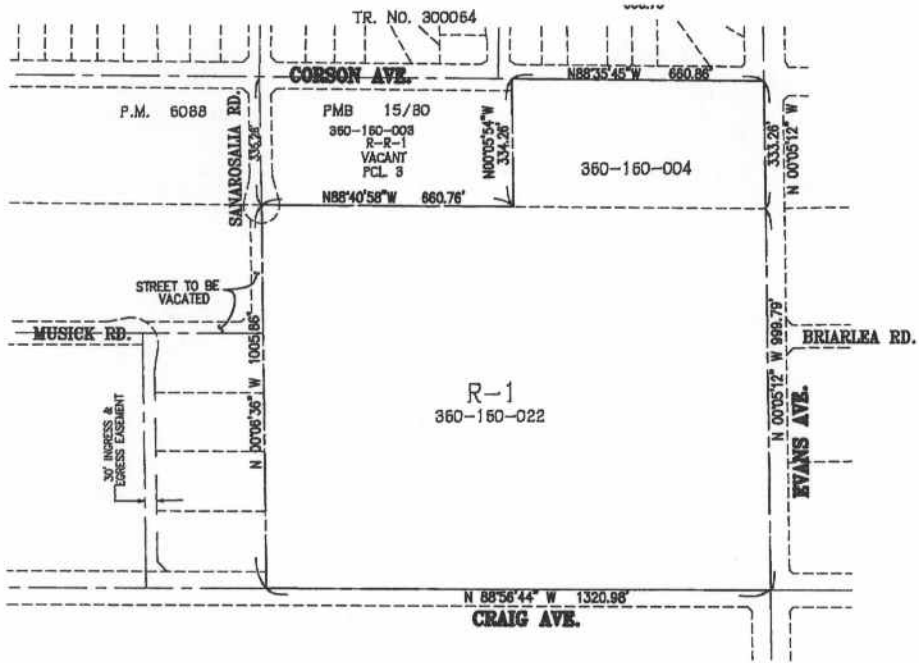

LEGEND

R-1 ONE-FAMILY DWELLINGS
 7,200 SQ. FT. MINIMUM LOT AREA

MAP NO. 2.2061

CHANGE OF OFFICIAL ZONING PLAN

AMENDING

MAP NO. 2 ORDINANCE NO. 348

CHANGE OF ZONE CASE NO. 6709

ADOPTED BY ORDINANCE NO. 348.4165

FEBRUARY 24TH, 2004

RIVERSIDE COUNTY BOARD OF SUPERVISORS



Trans-Pacific
 SUBSIDIARY
 27431 Enterprise Circle West
 Temecula, Ca. 92590

APN: 360-160-004, 360-160-022