

**SUBMITTAL TO THE BOARD OF SUPERVISORS  
COUNTY OF RIVERSIDE, STATE OF CALIFORNIA**

2180



**FROM:** Economic Development Agency

**SUBMITTAL DATE:**  
April 16, 2004

**SUBJECT:** Adoption of Resolution No. 2004-208, Authorization to Sell Real Property in Pedley.

**RECOMMENDED MOTION:** That the Board of Supervisors:

1. Adopt Resolution No. 2004-208, Authorization to Sell Real Property in Pedley;
2. Authorize and direct the Executive Director of the Redevelopment Agency to take the necessary actions and execute any related documents to complete this transaction.

**BACKGROUND:** The subject surplus County property was acquired by the Redevelopment Agency to promote development in the Mira Loma area of the Agency's Jurupa Valley Redevelopment Project area. Virgin Properties Incorporated has made an offer to purchase the site for the full appraised value and intends to develop it with a car wash and separate coffee shop. Previous offers made to the Agency have not resulted in successful transactions. Pursuant to Section 33433 of the Health and Safety Code, the legislative body must approve the proposed sale by resolution after the public hearing. Said hearing took place on May 4, 2004.

Departmental Concurrence

*Bradley J. Hudson*

Bradley J. Hudson, Assistant County Executive Officer/EDA

BJH:RZ:BJG:AMV:sj  
F:\Shared\RealProperty\Real Property\DIST\04-2-165.frm11.doc

<b>FINANCIAL DATA</b>	Current F.Y. Total Cost:	\$N/A	In Current Year Budget:	N/A
	Current F.Y. Net County Cost:	\$N/A	Budget Adjustment:	N/A
	Annual Net County Cost:	\$N/A	For Fiscal Year:	03/04

<b>SOURCE OF FUNDS:</b>	Positions To Be Deleted Per A-30	<input type="checkbox"/>
	Requires 4/5 Vote	<input checked="" type="checkbox"/>

**C.E.O. RECOMMENDATION:**  
**APPROVE**

**County Executive Office Signature** *Bronnda King*

- Dep't Recomm.:  Policy
- Per Exec. Ofc.:  Policy
- Consent
- Consent

**Prev. Agn. Ref.:** \_\_\_\_\_ **District:** 2 **Agenda Number:** \_\_\_\_\_

THIS MAP WAS PREPARED FOR ASSESSMENT PURPOSES ONLY. NO LIABILITY IS ASSUMED FOR THE ACCURACY OF THE DATA SHOWN. ASSESSOR'S MAPS ARE NOT CONSIDERED WITH LOCAL, COUNTY OR BUILDING SITE ORDINANCES.

POR. S 23 T. 2S., R. 6W

T.R.A. 099-055

165-19  
7-33

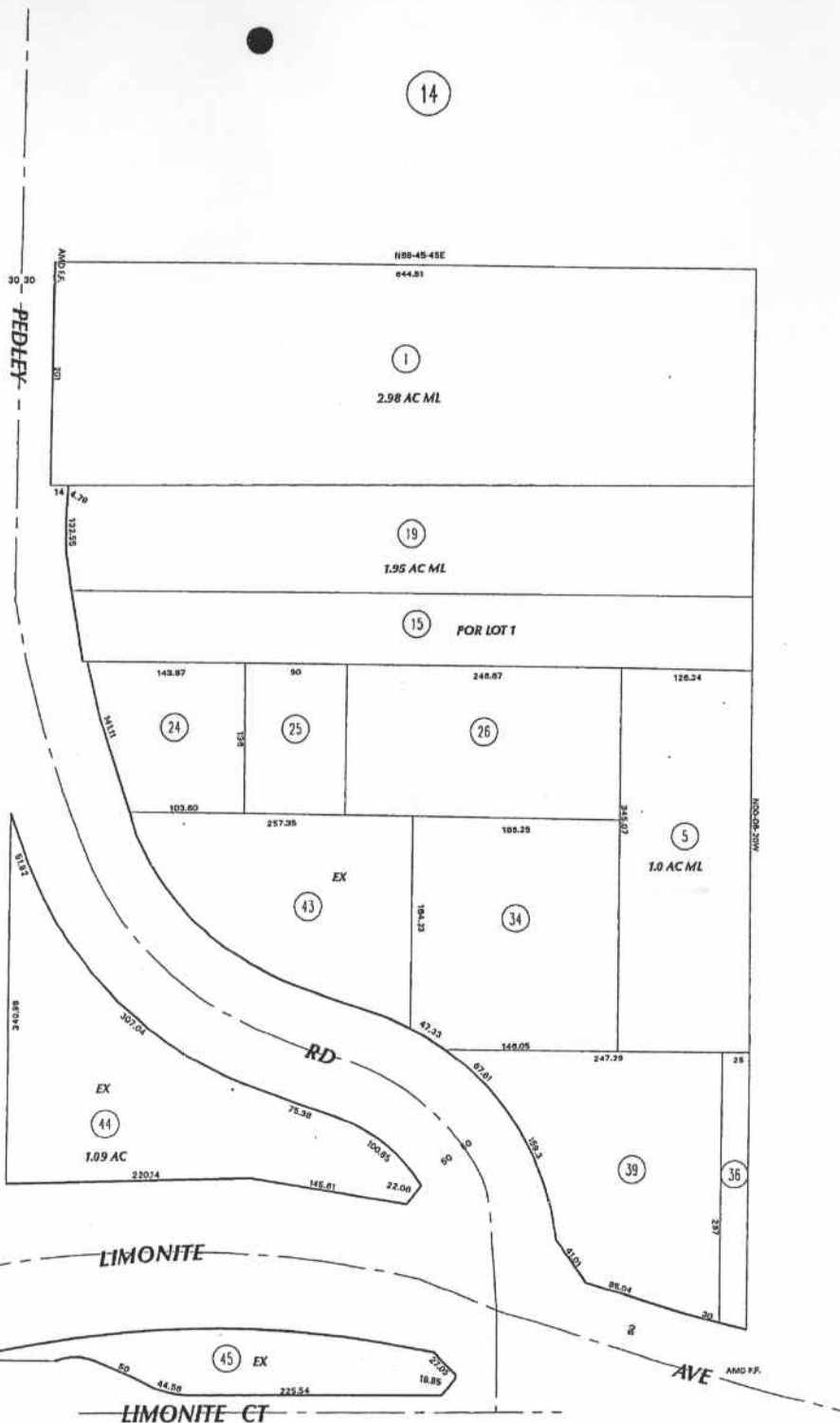

ASSESSOR'S MAP BK105 PG. 19  
Riverside County, Calif.

3999

DATA: CO. RP. WP 635-71

MB 19/40 AMENDED MAP FOR FAIRHAVEN & FAIRHAVEN FARMS

DEC 07 1999

DATE	OLD NUMBER	NEW NUMBER
01/76	1	15, 51
02/76	2	16, 17, 52
03/76	3	18, 53
04/76	4	19, 54
05/76	5	20, 55
06/76	6	21, 56
07/76	7	22, 57
08/76	8	23, 58
09/76	9	24, 59
10/76	10	25, 60
11/76	11	26, 61
12/76	12	27, 62
01/77	13	28, 63
02/77	14	29, 64
03/77	15	30, 65
04/77	16	31, 66
05/77	17	32, 67
06/77	18	33, 68
07/77	19	34, 69
08/77	20	35, 70
09/77	21	36, 71
10/77	22	37, 72
11/77	23	38, 73
12/77	24	39, 74
01/78	25	40, 75
02/78	26	41, 76
03/78	27	42, 77
04/78	28	43, 78
05/78	29	44, 79
06/78	30	45, 80
07/78	31	46, 81
08/78	32	47, 82
09/78	33	48, 83
10/78	34	49, 84
11/78	35	50, 85
12/78	36	51, 86
01/79	37	52, 87
02/79	38	53, 88
03/79	39	54, 89
04/79	40	55, 90
05/79	41	56, 91
06/79	42	57, 92
07/79	43	58, 93
08/79	44	59, 94
09/79	45	60, 95
10/79	46	61, 96
11/79	47	62, 97
12/79	48	63, 98
01/80	49	64, 99
02/80	50	65, 100
03/80	51	66, 101
04/80	52	67, 102
05/80	53	68, 103
06/80	54	69, 104
07/80	55	70, 105
08/80	56	71, 106
09/80	57	72, 107
10/80	58	73, 108
11/80	59	74, 109
12/80	60	75, 110
01/81	61	76, 111
02/81	62	77, 112
03/81	63	78, 113
04/81	64	79, 114
05/81	65	80, 115
06/81	66	81, 116
07/81	67	82, 117
08/81	68	83, 118
09/81	69	84, 119
10/81	70	85, 120
11/81	71	86, 121
12/81	72	87, 122
01/82	73	88, 123
02/82	74	89, 124
03/82	75	90, 125
04/82	76	91, 126
05/82	77	92, 127
06/82	78	93, 128
07/82	79	94, 129
08/82	80	95, 130
09/82	81	96, 131
10/82	82	97, 132
11/82	83	98, 133
12/82	84	99, 134
01/83	85	100, 135
02/83	86	101, 136
03/83	87	102, 137
04/83	88	103, 138
05/83	89	104, 139
06/83	90	105, 140
07/83	91	106, 141
08/83	92	107, 142
09/83	93	108, 143
10/83	94	109, 144
11/83	95	110, 145
12/83	96	111, 146
01/84	97	112, 147
02/84	98	113, 148
03/84	99	114, 149
04/84	100	115, 150
05/84	101	116, 151
06/84	102	117, 152
07/84	103	118, 153
08/84	104	119, 154
09/84	105	120, 155
10/84	106	121, 156
11/84	107	122, 157
12/84	108	123, 158
01/85	109	124, 159
02/85	110	125, 160
03/85	111	126, 161
04/85	112	127, 162
05/85	113	128, 163
06/85	114	129, 164
07/85	115	130, 165
08/85	116	131, 166
09/85	117	132, 167
10/85	118	133, 168
11/85	119	134, 169
12/85	120	135, 170
01/86	121	136, 171
02/86	122	137, 172
03/86	123	138, 173
04/86	124	139, 174
05/86	125	140, 175
06/86	126	141, 176
07/86	127	142, 177
08/86	128	143, 178
09/86	129	144, 179
10/86	130	145, 180
11/86	131	146, 181
12/86	132	147, 182
01/87	133	148, 183
02/87	134	149, 184
03/87	135	150, 185
04/87	136	151, 186
05/87	137	152, 187
06/87	138	153, 188
07/87	139	154, 189
08/87	140	155, 190
09/87	141	156, 191
10/87	142	157, 192
11/87	143	158, 193
12/87	144	159, 194
01/88	145	160, 195
02/88	146	161, 196
03/88	147	162, 197
04/88	148	163, 198
05/88	149	164, 199
06/88	150	165, 200
07/88	151	166, 201
08/88	152	167, 202
09/88	153	168, 203
10/88	154	169, 204
11/88	155	170, 205
12/88	156	171, 206
01/89	157	172, 207
02/89	158	173, 208
03/89	159	174, 209
04/89	160	175, 210
05/89	161	176, 211
06/89	162	177, 212
07/89	163	178, 213
08/89	164	179, 214
09/89	165	180, 215
10/89	166	181, 216
11/89	167	182, 217
12/89	168	183, 218
01/90	169	184, 219
02/90	170	185, 220
03/90	171	186, 221
04/90	172	187, 222
05/90	173	188, 223
06/90	174	189, 224
07/90	175	190, 225
08/90	176	191, 226
09/90	177	192, 227
10/90	178	193, 228
11/90	179	194, 229
12/90	180	195, 230
01/91	181	196, 231
02/91	182	197, 232
03/91	183	198, 233
04/91	184	199, 234
05/91	185	200, 235
06/91	186	201, 236
07/91	187	202, 237
08/91	188	203, 238
09/91	189	204, 239
10/91	190	205, 240
11/91	191	206, 241
12/91	192	207, 242
01/92	193	208, 243
02/92	194	209, 244
03/92	195	210, 245
04/92	196	211, 246
05/92	197	212, 247
06/92	198	213, 248
07/92	199	214, 249
08/92	200	215, 250
09/92	201	216, 251
10/92	202	217, 252
11/92	203	218, 253
12/92	204	219, 254
01/93	205	220, 255
02/93	206	221, 256
03/93	207	222, 257
04/93	208	223, 258
05/93	209	224, 259
06/93	210	225, 260
07/93	211	226, 261
08/93	212	227, 262
09/93	213	228, 263
10/93	214	229, 264
11/93	215	230, 265
12/93	216	231, 266
01/94	217	232, 267
02/94	218	233, 268
03/94	219	234, 269
04/94	220	235, 270
05/94	221	236, 271
06/94	222	237, 272
07/94	223	238, 273
08/94	224	239, 274
09/94	225	240, 275
10/94	226	241, 276
11/94	227	242, 277
12/94	228	243, 278
01/95	229	244, 279
02/95	230	245, 280
03/95	231	246, 281
04/95	232	247, 282
05/95	233	248, 283
06/95	234	249, 284
07/95	235	250, 285
08/95	236	251, 286
09/95	237	252, 287
10/95	238	253, 288
11/95	239	254, 289
12/95	240	255, 290
01/96	241	256, 291
02/96	242	257, 292
03/96	243	258, 293
04/96	244	259, 294
05/96	245	260, 295
06/96	246	261, 296
07/96	247	262, 297
08/96	248	263, 298
09/96	249	264, 299
10/96	250	265, 300
11/96	251	266, 301
12/96	252	267, 302
01/97	253	268, 303
02/97	254	269, 304
03/97	255	270, 305
04/97	256	271, 306
05/97	257	272, 307
06/97	258	273, 308
07/97	259	274, 309
08/97	260	275, 310
09/97	261	276, 311
10/97	262	277, 312
11/97	263	278, 313
12/97	264	279, 314
01/98	265	280, 315
02/98	266	281, 316
03/98	267	282, 317
04/98	268	283, 318
05/98	269	284, 319
06/98	270	285, 320
07/98	271	286, 321
08/98	272	287, 322
09/98	273	288, 323
10/98	274	289, 324
11/98	275	290, 325
12/98	276	291, 326
01/99	277	292, 327
02/99	278	293, 328
03/99	279	294, 329
04/99	280	295, 330
05/99	281	296, 331
06/99	282	297, 332
07/99	283	298, 333
08/99	284	299, 334
09/99	285	300, 335
10/99	286	301, 336
11/99	287	302, 337
12/99	288	303, 338
01/00	289	304, 339
02/00	290	305, 340
03/00	291	306, 341
04/00	292	307, 342
05/00	293	308, 343
06/00	294	309, 344
07/00	295	310, 345
08/00	296	311, 346
09/00	297	312, 347
10/00	298	313, 348
11/00	299	314, 349
12/00	300	315, 350

163  
04

163  
15

