

163A

**SUBMITTAL TO THE BOARD OF SUPERVISORS  
COUNTY OF RIVERSIDE, STATE OF CALIFORNIA**



**FROM:** County Counsel

**SUBMITTAL DATE:** September 1, 2004

**SUBJECT:** Ordinance No. 348.4221

**RECOMMENDED MOTION:** That the Board of Supervisors adopt Ordinance No. 348.4221 amending the zoning in the Antelope Valley Area shown on Map No. 2.2091 Change of Zone Case No. 6733.

**BACKGROUND:** Change of Zone Case No. 6733 was approved by the Board of Supervisors on March 16, 2004.

*Kath. A. Lind*  
KATHERINE A. LIND  
Deputy County Counsel

**C.E.O. RECOMMENDATION:**

**APPROVE**

*Lisa Brandt*

County Executive Office Signature

Policy  
 Policy

Consent  
 Consent

Department Recommendation:  
Per Executive Office:

Prev. Agn. ref.

Dist. 3

AGENDA NO.

2.12



ANTELOPE VALLEY AREA  
SECTION 10, T.6.S., R.3.W., S.B.B.&M.  
HOLLAND ROAD

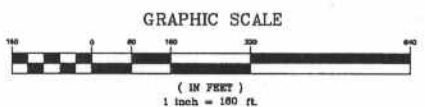
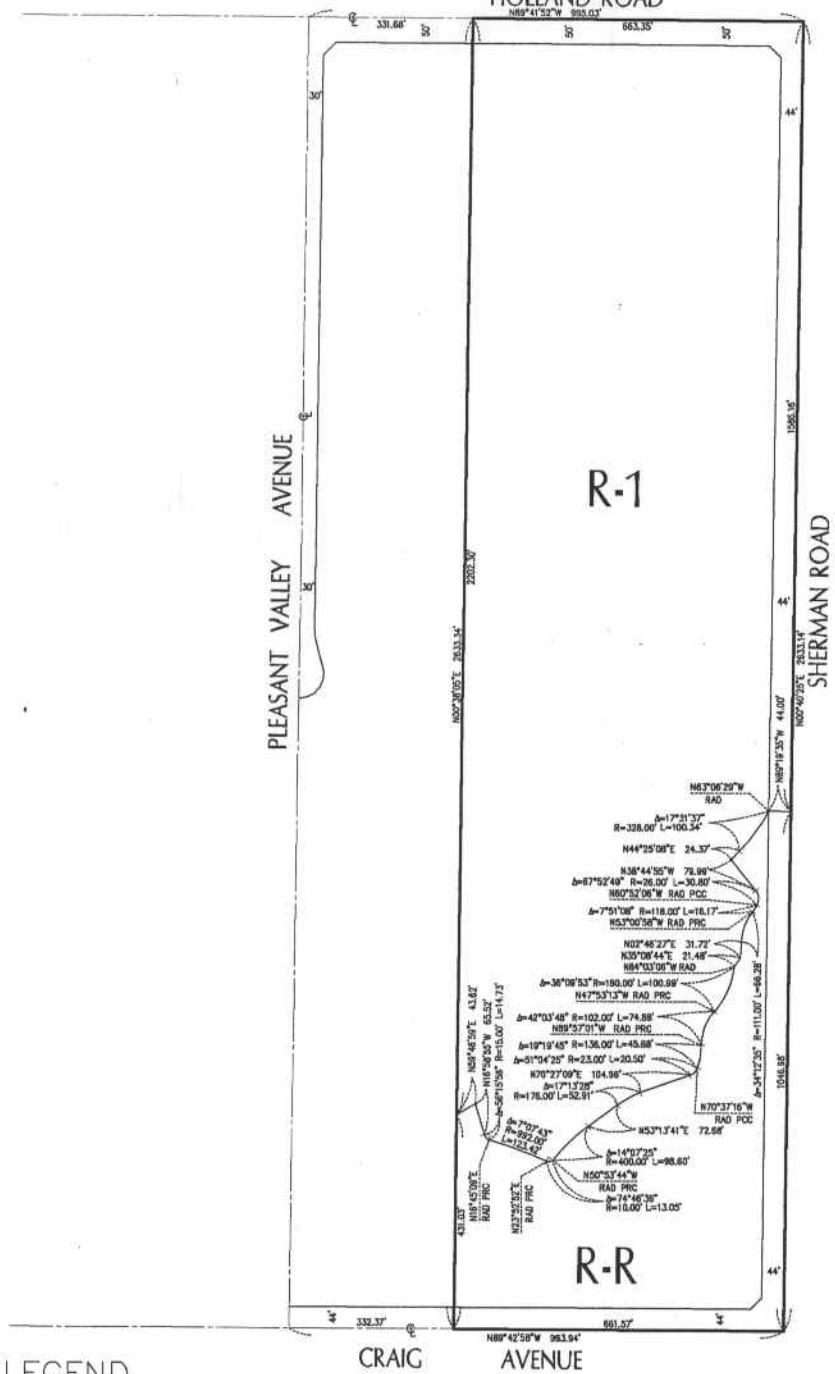

LEGEND

R-1	ONE - FAMILY DWELLINGS (LOT SIZE - 7,200 S.F.)
R-R	RURAL RESIDENTIAL

MAP NO. 2.2091  
CHANGE OF OFFICIAL ZONING PLAN  
AMENDING  
MAP NO. 2, ORDINANCE NO. 348  
CHANGE OF ZONE CASE NO. CZ06733  
ADOPTED BY ORDINANCE NO. 348.4221  
SEPTEMBER 28, 2004  
RIVERSIDE COUNTY BOARD OF SUPERVISORS

ACCESSOR'S PARCEL NO. 360-210-034-1,  
360-210-035-2, 360-210-036-3, 360-210-037-4,  
360-210-038-5, 360-220-038-4, 360-220-037-5