

SUBMITTAL TO THE BOARD OF SUPERVISORS
COUNTY OF RIVERSIDE, STATE OF CALIFORNIA

610B



FROM: TLMA - Transportation Department

SUBMITTAL DATE:
October 8, 2004

SUBJECT: Resolution 413-565 to Establish a No-Stopping Zone on Porter Avenue, Woodcrest area

RECOMMENDED MOTION: That the Board adopt Resolution 413-565 to establish a No-Stopping Zone on Porter Avenue in the Woodcrest area, as described in attached Resolution 413-565.

BACKGROUND: The Transportation Department received a request for a No-Stopping Zone on the east side of Porter Avenue just north of its intersection with Van Buren Boulevard, which is signalized.

Transportation Department staff conducted a field review of the site and observed customers of the adjacent nursery parking their vehicles on Porter Avenue and causing impedance of traffic from Van Buren onto Porter, especially for large commercial vehicles.

The proposed no-stopping zone will improve operation and safety of the intersection of Van Buren Boulevard and Porter Avenue, as well as the sight distance for traffic exiting the nursery driveway on Porter Avenue.

Based on this review, the Transportation Department recommends approval of the No-Stopping Zone. The Transportation Department staff has contacted the Riverside Area office of the California Highway Patrol regarding the proposed zone.

County Counsel has approved this resolution.

LTT:bjl
attachments

cc: County Counsel
Lawrence Tai

George A. Johnson
George A. Johnson
Director of Transportation

Departmental Concurrence

REVIEWED BY EXECUTIVE OFFICE

Handwritten signature and date
DATE 10/08/04

Dept's Recomm.: Consent Policy
Per Exec. Ofc.: Consent Policy

Prev. Agn. Ref.:

District: 1

Agenda Number:

2.9

2 RESOLUTION NO. 413-565
3 ESTABLISHING NO-STOPPING ZONE
4 IN THE WOODCREST AREA

5 BE IT RESOLVED, DETERMINED AND ORDERED by the Board of
6 Supervisors, County of Riverside, State of California, in regular session on

7 November 2, 2004, that pursuant to Ordinance No. 413, the following No-
8 Stopping Zone is hereby established in the Woodcrest area:

9
10 On the east side of Porter Avenue starting at a point 94 feet north of the
11 centerline of Van Buren Boulevard to a point 186 feet north of said centerline, a
12 total distance of approximately 92 feet.

13
14 AH:bjl
15 July 7, 2004

16 F:\PCDATA\Traffic\RESO\Resolutions\413-565; ns.doc

FORM APPROVED
COUNTY COUNSEL

17
18
19
20
21
22
23
24
25
AUG 02 2004
BY Gordon V. Ubo

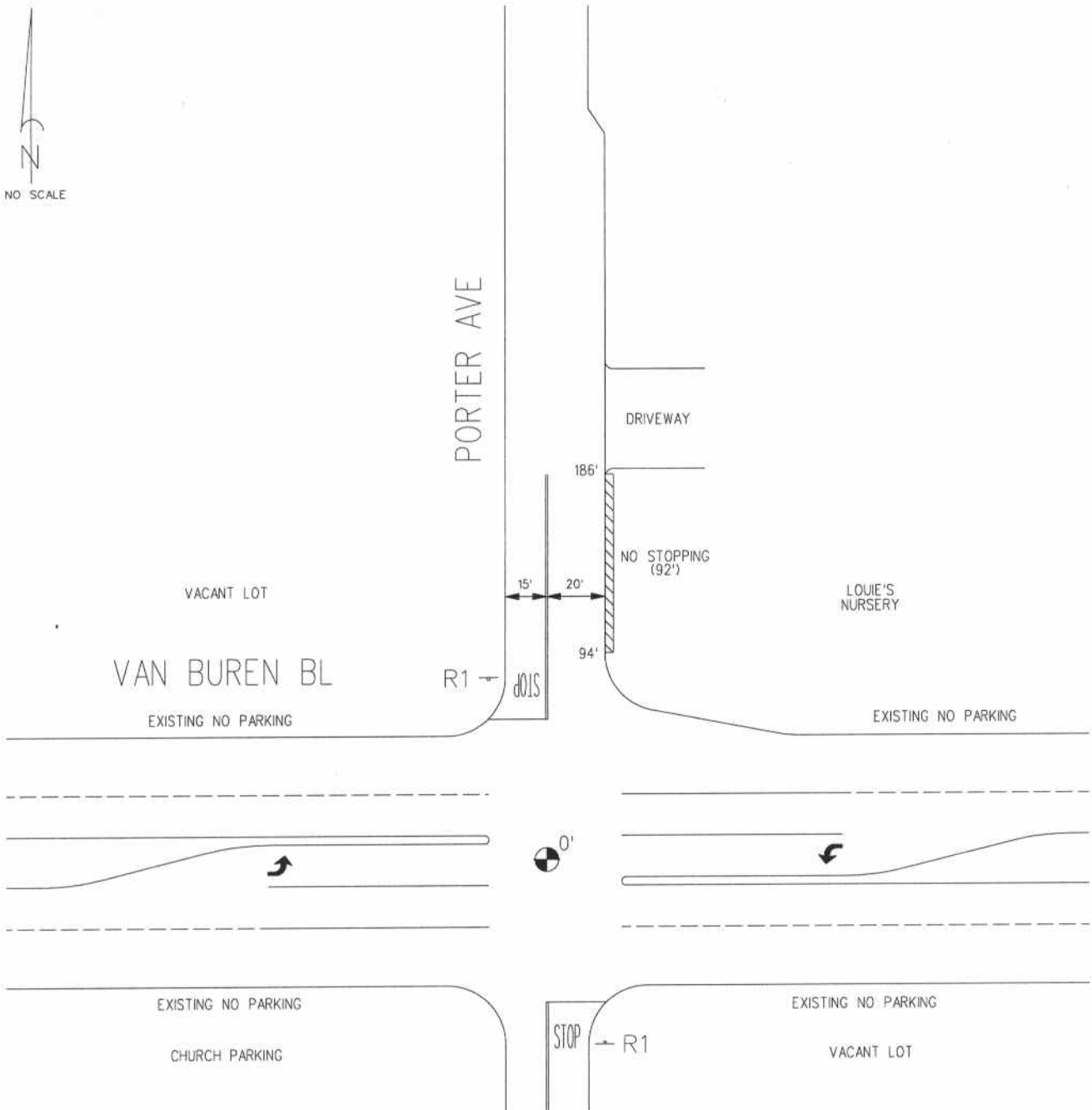

LEGEND:

- PROPOSED NO STOPPING
- POINT OF INTERSECTION

COUNTY OF RIVERSIDE
 TRANSPORTATION DEPARTMENT
 TRAFFIC ENGINEERING SECTION

RESTRICTED PARKING ZONE
 ON
 PORTER AVENUE
 IN THE
 WOODCREST AREA

FILE REFERENCE

SRF NO. 04-06-041
 CAD FILE: NOPARK242
 MAP PAGE: 53



DATE 7/21/2004	DRAWN BY A. HIGGS	PAGE 1 OF 1
-------------------	----------------------	----------------