

SUBMITTAL TO THE BOARD OF SUPERVISORS
COUNTY OF RIVERSIDE, STATE OF CALIFORNIA



FROM: County Counsel
SUBJECT: Ordinance No. 348.4280

SUBMITTAL DATE: March 16, 2005

RECOMMENDED MOTION: That the Board of Supervisors adopt Ordinance No. 348.4280 amending the zoning in the Antelope Valley Area shown on Map No. 2.2123 Change of Zone Case No. 6897.

BACKGROUND: Change of Zone Case No. 6897 was approved by the Board of Supervisors on November 23, 2004.

Katherine A. Lind
KATHERINE A. LIND
Deputy County Counsel

C.E.O. RECOMMENDATION: APPROVE

Lisa Brandt

County Executive Office Signature

Policy
 Policy

Consent
 Consent

Department Recommendation:
Per Executive Office:

COUNTY OF RIVERSIDE
02 MAR 30 PM 1:20
OFFICE EXECUTIVE

5002 MAR 31 AM 3:33
RECEIVED RIVERSIDE COUNTY

Prev. Agn. ref.

Dist. 3

AGENDA NO.

2.12

ANTELOPE VALLEY AREA
PORTION OF SECTION 10, T.6 S., R. 3 W., S.B.M.

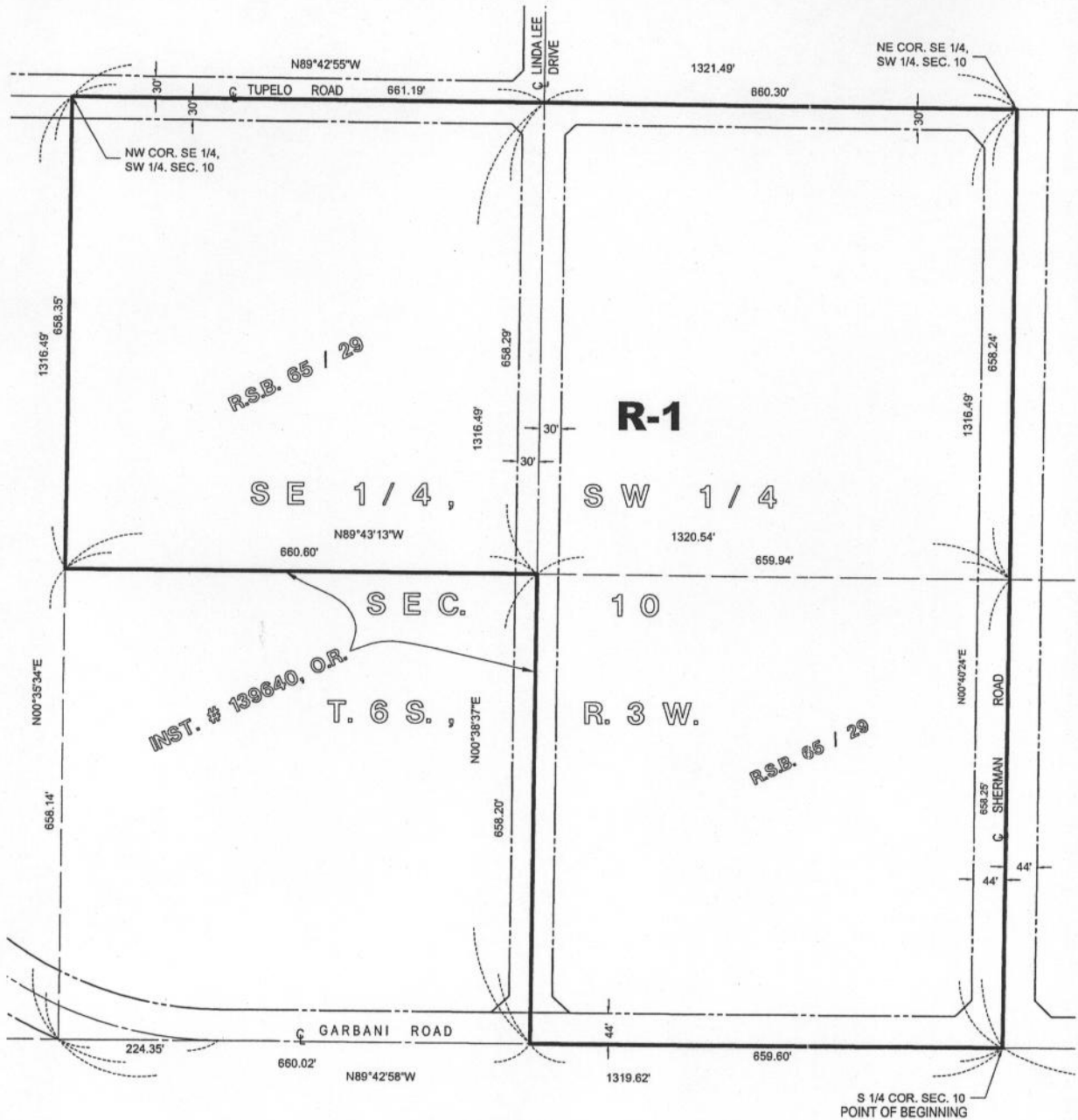

LEGEND

R-1 ONE-FAMILY DWELLINGS

MAP NO. 2.2123

CHANGE OF OFFICIAL ZONING PLAN
AMENDING

MAP NO. 2 ORDINANCE NO. 348

CHANGE OF ZONE CASE NO. 6897
ADOPTED BY ORDINANCE NO. 348.4280

DATE: APRIL 5, 2005

RIVERSIDE COUNTY BOARD OF SUPERVISORS



GRAPHIC SCALE

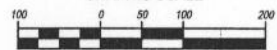

(IN FEET)
SCALE: 1" = 100'