

**SUBMITTAL TO THE BOARD OF SUPERVISORS
COUNTY OF RIVERSIDE, STATE OF CALIFORNIA**

ASB



FROM: TLMA - Transportation Dept.

SUBMITTAL DATE:
August 1, 2005

SUBJECT: Construction of Freeway Interchange, Cantu-Galleano Ranch Road (Formerly Galena Street) at Interstate 15, Mira Loma / Eastvale area.

RECOMMENDED MOTION: That the Board of Supervisors approve the plans and specifications for the construction of a new freeway interchange and associated improvements at Interstate 15 and Cantu-Galleano Ranch Road in the Mira Loma / Eastvale area of Riverside County. Authorize the Clerk to advertise for bids to be received in the office of the Director of Transportation up to the hour of 2:00 pm, Wednesday, September 21, 2005, at which time bids will be opened.

BACKGROUND: The Transportation Improvement Program provides for the construction of the subject interchange improvements. The project will connect Cantu-Galleano Ranch Road to Hamner Avenue and Wineville Road. The project also includes freeway widening improvements, traffic signal and lighting, drainage and other pertinent improvements. The Board of Supervisors established the construction of the new Cantu-Galleano Ranch Road Interchange as a priority project in order to adequately address increasing traffic.

George A. Johnson
George A. Johnson
Director of Transportation

GAJ:sd

(Continued On Attached Page)

Departmental Concurrence

FINANCIAL DATA	Current F.Y. Total Cost:	\$ 22,072,000.00	In Current Year Budget:	Yes
	Current F.Y. Net County Cost:	\$ 0	Budget Adjustment:	No
	Annual Net County Cost:	\$ 0	For Fiscal Year:	2005/2006
SOURCE OF FUNDS: Measure A/RCTC, STP, TEA-21 Demo, Mira Loma Road and Bridge Benefit District, TUMF			Positions To Be Deleted Per A-30	<input type="checkbox"/>
			Requires 4/5 Vote	<input type="checkbox"/>

C.E.O. RECOMMENDATION:

APPROVE

County Executive Office Signature

Jennifer Bryant

- Dep't Recomm.: Consent Policy
- Per Exec. Ofc.: Consent Policy

Prev. Agn. Ref.

District: 2

Agenda Number:

**ATTACHMENTS FILED
WITH THE CLERK OF THE BOARD**

3.66

The Honorable Board of Supervisors

RE: Construction of Freeway Interchange, Cantu-Galleano Ranch Road (Formerly Galena Street) at Interstate 15, Mira Loma / Eastvale area.

August 1, 2005

Page 2 of 2

The new interchange is a critical element in the development and economic success of the area. It is designed to alleviate congestion to existing interchanges and is intended to separate commercial/industrial truck traffic from commuter corridors and residential areas.

The anticipated annual cost to the County for traffic signal and lighting operation and maintenance is estimated at \$11,000, which will be funded from gas tax.

The submitted plans and specifications have been approved as to form by County Counsel. Environmental clearance is complete.

Project No. A2-0421.

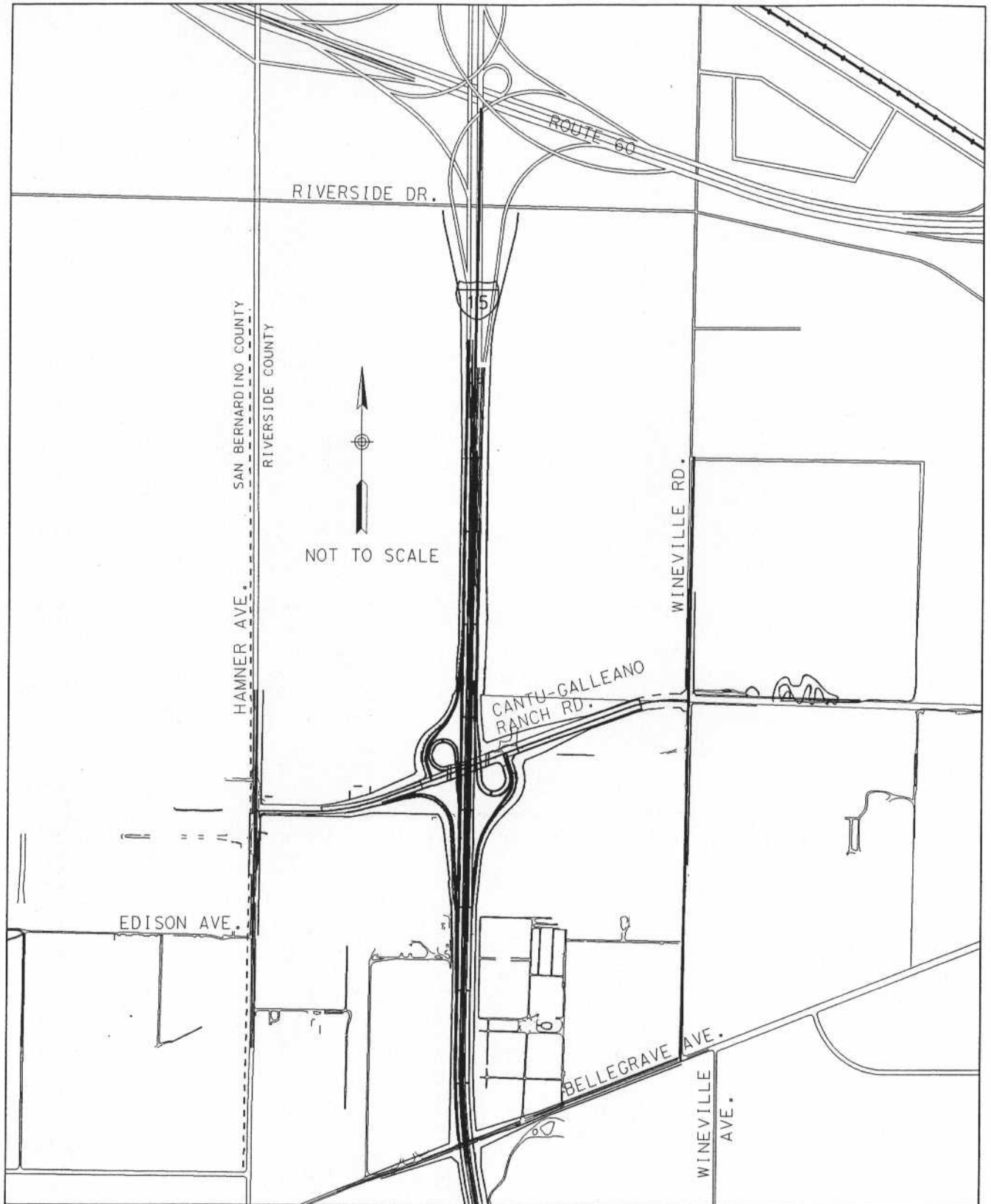

I-15 / Cantu-Galleano Ranch Rd
Interchange Project

PROJECT VICINITY MAP