

**SUBMITTAL TO THE BOARD OF SUPERVISORS  
COUNTY OF RIVERSIDE, STATE OF CALIFORNIA**

907B



**FROM:** TLMA - Transportation Dept.

**SUBMITTAL DATE:** December 12, 2005

**SUBJECT:** Accepting a portion of Marcolesco Lane for public road and utility purposes, in the Lake Elsinore area, First Supervisorial District.

**RECOMMENDED MOTION:** Adopt Resolution No. 2005-481, accepting offers of dedication for a portion of Marcolesco Lane for public road and utility purposes, but not into the County Maintained Road System.

**BACKGROUND:** Southern California Edison has requested the acceptance of a portion of Marcolesco Lane to enable their company to install their facilities by encroachment permit.

Departmental Concurrence

REVIEWED BY EXECUTIVE OFFICE

DATE 12/16/05

AM

Attachments: Resolution No. 2005-481  
Exhibits "A" & "B"

  
George A. Johnson  
Director of Transportation

- Dep't Recomm.:  Consent  Policy
- Per Exec. Ofc.:  Consent  Policy

Prev. Agn. Ref.:

District: 1

Agenda Number:

2.12

2  
3 **RESOLUTION NO 2005-481**

4  
5 ACCEPTING A PORTION OF MARCOLESCO LANE, IN THE LAKE ELSINORE AREA,  
6 FOR PUBLIC USE.

7 (First Supervisorial District)

8  
9 **WHEREAS**, the hereinafter described portion of Marcolesco Lane was offered for  
10 dedication for public road and public utility purposes by the Parcel Map hereinafter-referred  
11 to, which offers of dedication have not been previously accepted for public use by the County  
12 of Riverside, now, therefore;

13  
14 **BE IT RESOLVED, DETERMINED AND ORDERED** by the Board of Supervisors of  
15 the County of Riverside, State of California, in regular session assembled on December 13 ,  
16 2005, that this Board accepts the offers of dedication and recognizes that said road is a  
17 public road open for use by the general public;

18  
19 **BE IT FURTHER RESOLVED, DETERMINED, AND ORDERED** that this acceptance  
20 is for the purpose of vesting title in the County of Riverside on behalf of the public for public  
21 road and utility uses, and is not an acceptance of the roads into the County Maintained Road  
22 System pursuant to Section 941 of the Streets and Highways Code and that said road will not  
23 become part of the County Maintained Road System unless subsequently accepted into said  
24 Maintained Road System by a resolution adopted by this Board;

25 Said road is in the County of Riverside, State of California, and is described as follows:

26 \\\

1 **Resolution No. 2005-481**

2  
3 **MARCOLESCO LANE** (See Exhibit "A")

4 That portion of Marcolesco Lane (30.00 feet wide) as lots "A" through "D", inclusive on  
5 Parcel Map No. 10155 recorded Book 48, Page 88 of Parcel Maps, Official Records of  
6 Riverside County, California.

7  
8 **BE IT FURTHER RESOLVED** that the Clerk of the Board shall cause a certified copy of this  
9 resolution to be recorded in the Office of the County Recorder of Riverside County, California.

10  
11  
12  
13  
14  
15  
16  
17  
18  
19 FORM APPROVED  
COUNTY COUNSEL

20 NOV 15 2005

21 BY B. T. [Signature]

22  
23  
24 AM

25 W.O. No. Su1020

# EXHIBIT "A"

RANCHO LA LAGUNA LINE

FO 2" I.P. O.D.  
 DN 6" W/L 5.3698  
 TAG PER P.M. 26/59.  
 FOR WLY COE.  
 PCT. 2, P.M. 26/59.

FOR NLY  
 COE PCT. 2,  
 P.M. 26/59.

(456.55)  
 446.45'

DN 8"  
 DN 12"

M.B. 48/11-12

LOT 5

9/29

MACHADO STREET

GRAND AVENUE

LOT 4  
 LOT 5  
 LOT 6

LOT 4  
 LOT 5  
 LOT 6

CURVE DATA

REC. PCT. P.M.	Δ	R	L
1	106°15'37"	50.00'	92.73'
2	16°15'37"	100.00'	28.38'
3	15°21'40"	270.00'	72.39'

CURVE DATA

A	97°14'06"	50.00'	84.85'
B	9°01'31"	50.00'	7.88'

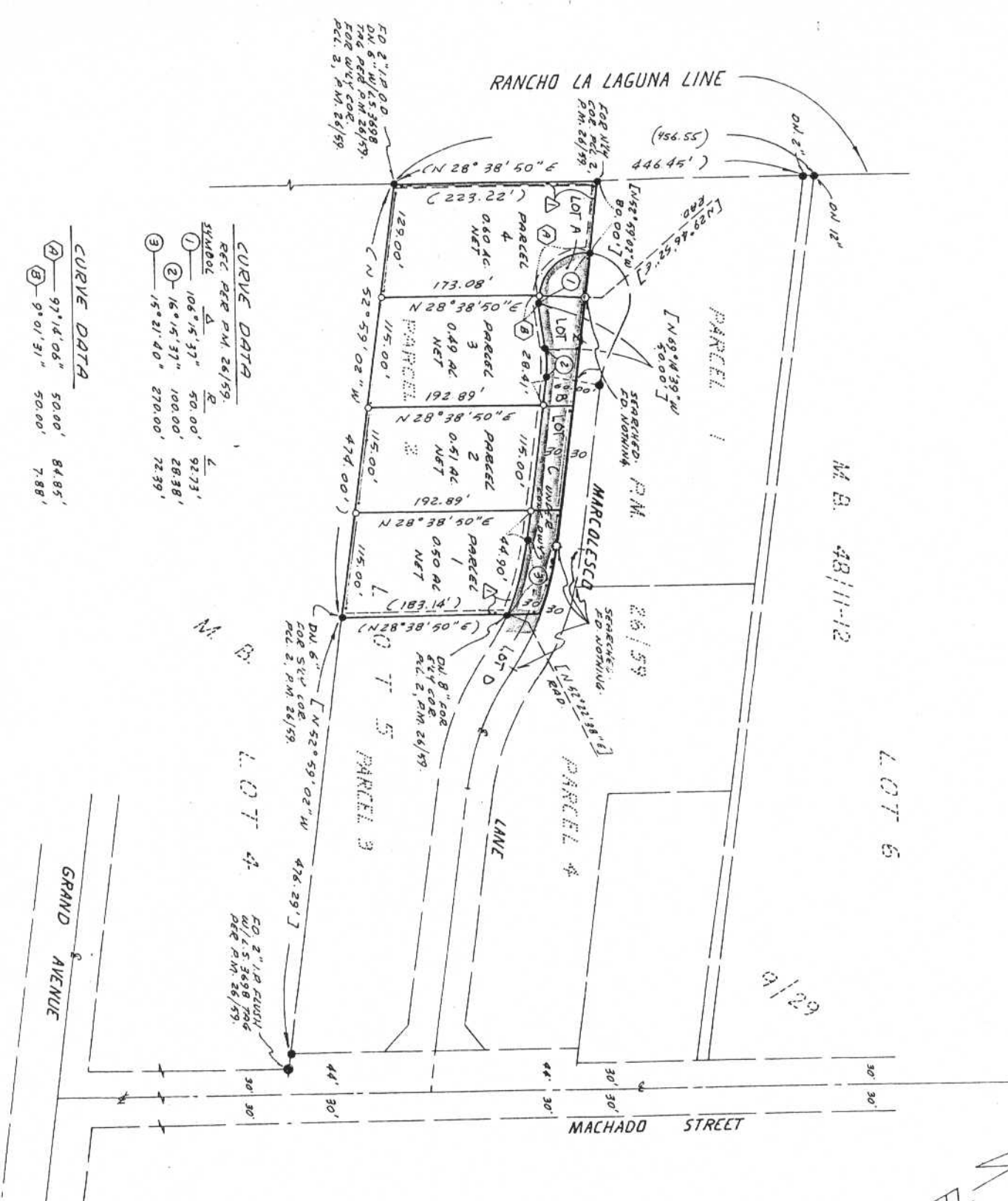

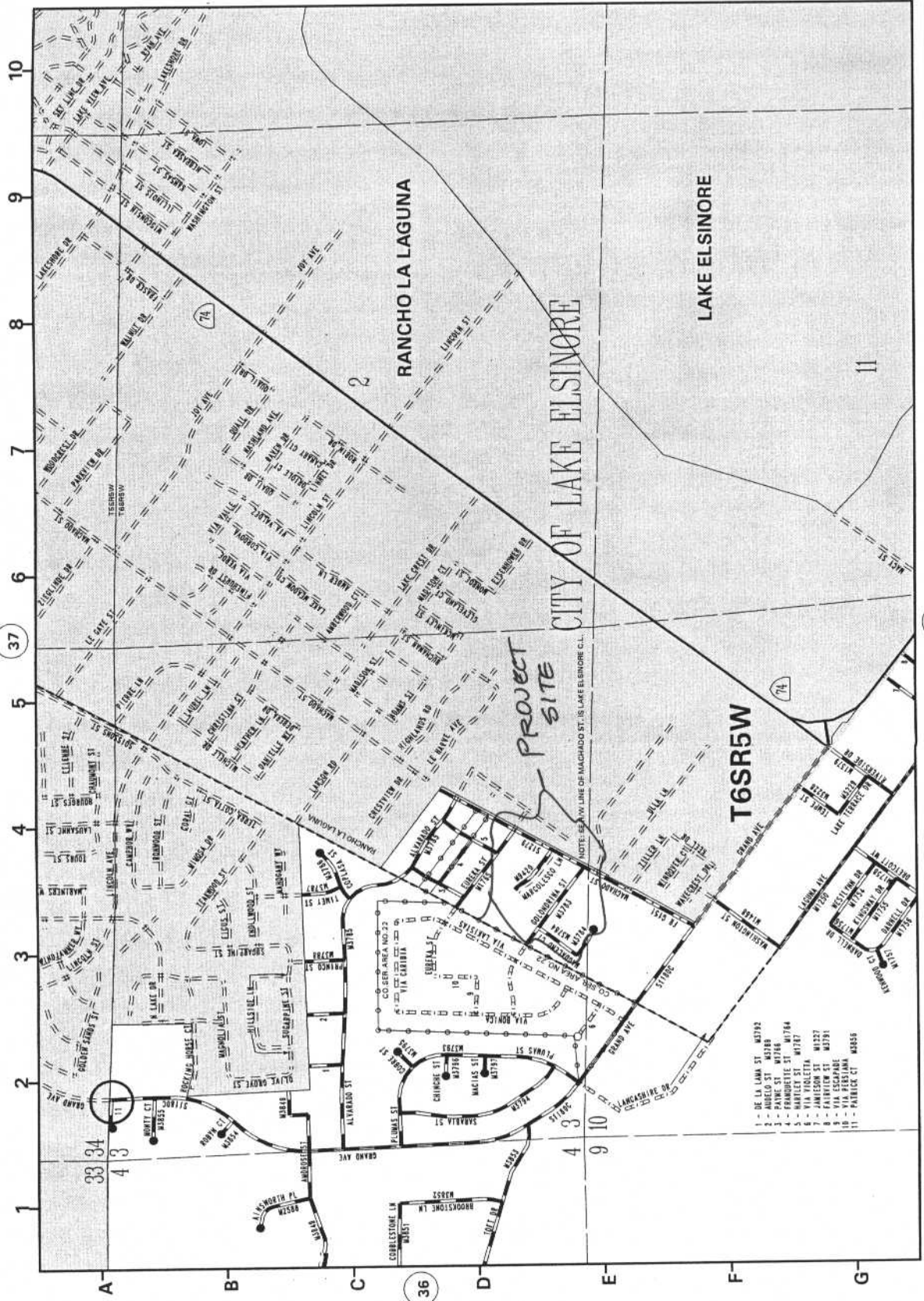

- 1 - DE LA LAMA ST M3792
- 2 - ANGELO ST M3788
- 3 - PATRICK ST M3785
- 4 - HANLEY ST M3781
- 5 - HANLEY ST M3781
- 6 - VIA TIOLETTA
- 7 - JAMESON ST M3727
- 8 - FAIRFAX ST M3791
- 9 - VIA PIERRE
- 10 - VIA PIERRE
- 11 - PATRICK CT M3855

VICINITY MAP  
REMOVE PRIOR TO  
RECORDING