

SUBMITTAL TO THE BOARD OF SUPERVISORS
COUNTY OF RIVERSIDE, STATE OF CALIFORNIA

804 B



FROM: TLMA - Transportation Department

SUBMITTAL DATE:
April 4, 2005

SUBJECT: Resolution 413-583 to Establish a No-Stopping Zone on Etiwanda Avenue, Mira Loma area

RECOMMENDED MOTION: That the Board adopt Resolution 413-583 to establish a No-Stopping Zone on Etiwanda Avenue in the Mira Loma area, as described in attached Resolution 413-583.

BACKGROUND: The Transportation Department was contacted by the Property Manager of Stater Bros. requesting a no-stopping zone on the west side of Etiwanda Avenue south of Limonite Avenue in front of Stater Bros. parking lot. Parked vehicles, including large trucks, restrict sight distance of motorists exiting the driveway of the shopping center.

Transportation Department staff conducted a field review of the site and determined that the proposed no-stopping zone on Etiwanda Avenue will improve sight distance for the traffic exiting the Stater Bros. parking lot onto Etiwanda Avenue.

Based on this review, the Transportation Department recommends approval of this No-Stopping Zone. The Transportation Department staff has contacted the Riverside Area office of the California Highway Patrol regarding the proposed zones.

County Counsel has approved this resolution.

LTT:bjl
attachments

cc: County Counsel
Lawrence Tai

Departmental Concurrence

REVIEWED BY EXECUTIVE OFFICE
Johnnie J. Sargent
DATE 4/14/05

George A. Johnson
George A. Johnson
Director of Transportation

Dept't Recomm.: Consent Policy
Per Exec. Ofc.: Consent Policy

COUNTY OF RIVERSIDE
02 APR -2 PM 8:15
OFFICE
EXECUTIVE

002 APR -2 PM 8:55
EXECUTIVE OFFICE

Prev. Agn. Ref.:

District: 2

Agenda Number:

2.15

2 RESOLUTION NO. 413-583
3 ESTABLISHING A NO-STOPPING ZONE
4 IN THE MIRE LOMA AREA

5 BE IT RESOLVED, DETERMINED AND ORDERED by the Board of
6 Supervisors, County of Riverside, State of California, in regular session on
7 April 12, 2005, that pursuant to Ordinance No. 413, the following No-
8 Stopping Zone is hereby established in the Mira Loma area:

9
10 On the west side of Etiwanda Avenue starting at a point 75 feet south of the
11 centerline of Limonite Avenue to a point 340 feet south of said centerline, a
12 total distance of approximately 265 feet.

13
14
15 RH:bjl
February 23, 2005
16 F:\PCDATA\Traffic\RESO\Resolutions\413-583.doc

FORM APPROVED
COUNTY COUNSEL

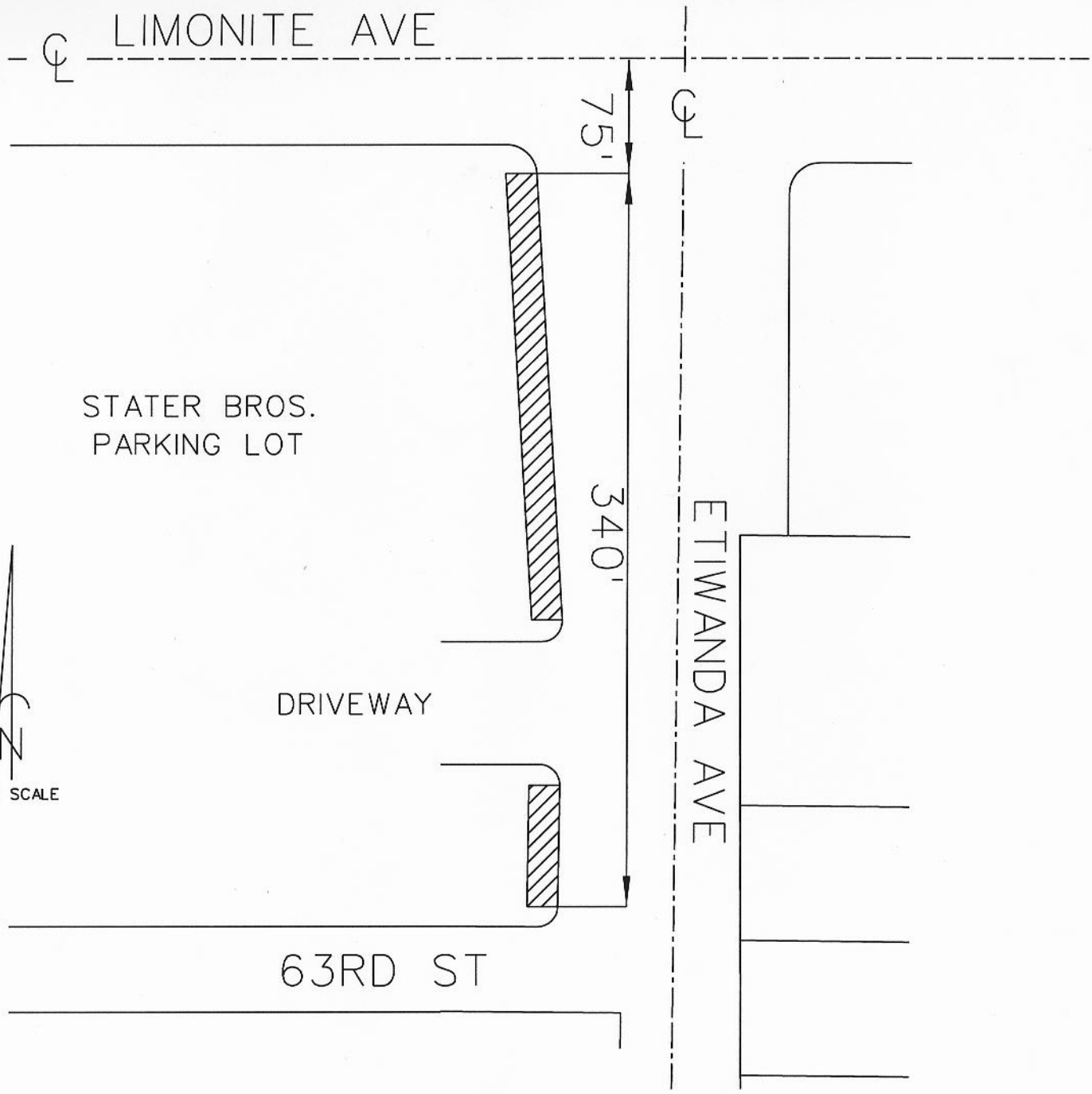

17 MAR 04 2005
18 BY Gordon V. Woo



COUNTY OF RIVERSIDE
 TRANSPORTATION DEPARTMENT
 TRAFFIC ENGINEERING SECTION

NO STOPPING
 RED CURB
 ON ETIWANDA AVE
 IN THE
 MIRA LOMA AREA

LEGEND:

-  PROPOSED NO STOPPING ZONE
-  CENTERLINE

FILE REFERENCE

SRF NO. 05-01-022
 CAD FILE: STATER BROS
 RD BK PG: 14A



DATE 1/14/2005	DRAWN BY R. HEALY	PAGE 1 OF 1
-------------------	----------------------	----------------