

**SUBMITTAL TO THE BOARD OF SUPERVISORS
COUNTY OF RIVERSIDE, STATE OF CALIFORNIA**

590 A



FROM: TLMA - Transportation Dept.

SUBMITTAL DATE:
June 30, 2006

SUBJECT: "Agreement for Extension of Overhead Electric Line" with the Southern California Edison Company, Newport Road and Lindenberger Road, Menifee Road

RECOMMENDED MOTION: That the Board of Supervisors approve the "Agreement for Extension of Overhead Electric Line" for the provision of electrical energy for the traffic signal under construction at Newport Road and Lindenberger Road, and authorize the Chairman of the Board to execute the agreement on behalf of the County of Riverside.

BACKGROUND: By Board action dated August 31, 2004 (agenda item 3.2) the Board of Supervisors awarded the contract to construct Newport Road, between Menifee Road and State Route 79. That project includes the realignment of Newport Road and Lindenberger Road and creates a new intersection north-easterly of the existing intersection of the same streets. During design of the improvements, it was recognized that electrical power for the planned traffic signal was not available in the immediate vicinity of the new intersection. It was anticipated that power may become available through the construction of electrical facilities by adjacent development.

George A. Johnson
Director of Transportation

GAJ:sd

(Continued On Attached Page)

FINANCIAL DATA	Current F.Y. Total Cost:	\$ 57,742.40	In Current Year Budget:	Yes
	Current F.Y. Net County Cost:	\$ 0	Budget Adjustment:	No
	Annual Net County Cost:	\$ 0	For Fiscal Year:	2006/2007

SOURCE OF FUNDS: Menifee Road and Bridge Benefit District, CFD 03-1, Developer Contribution, SB300	Positions To Be Deleted Per A-30	<input type="checkbox"/>
	Requires 4/5 Vote	<input type="checkbox"/>

C.E.O. RECOMMENDATION:

APPROVE

County Executive Office Signature

Policy
 Policy

Consent
 Consent

Dept't Recomm.:
Per Exec. Ofc.:

Prev. Agn. Ref. 8/31/04 (3.2) | **District:** 3 | **Agenda Number:**

**ATTACHMENTS FILED
WITH THE CLERK OF THE BOARD**

3 . 83

COUNTY COUNSEL

JUN 29 2006

BY

Departmental Concurrence

The Honorable Board of Supervisors

RE: "Agreement for Extension of Overhead Electric Line" with the Southern California Edison Company, Newport Road and Lindenberger Road, Menifee Road

June 30, 2006

Page 2 of 2

However, the timing of the construction of the backbone electrical system for adjacent development will not provide power in time for the opening of Newport Road.

The Transportation Department has requested the Edison Company to design and construct a temporary aerial line extension to provide the most cost effective power source for the new traffic signal. The line extension will extend power from a pole on the west side of the existing alignment of Lindenberger Road to the new intersection of Newport Road and Lindenberger Road along the north-west side of Newport Road, a distance of approximately 1,500 feet.

Execution of the "Agreement for Extension of Overhead Electric Line" provides for the construction of the line extension, and is required for scheduling of the work.

Subsequent to the energization of the backbone electrical system that will be installed by adjacent development, the traffic signal electrical service will be modified to be fed from the underground source, and the temporary poles and aerial conductors will be removed. We have been informed that the underground system will be in place and energized sometime in 2007, with possible delays to that schedule.

Funding for the line extension has been included in the Newport Road project budget.

Project no. A8-0785.

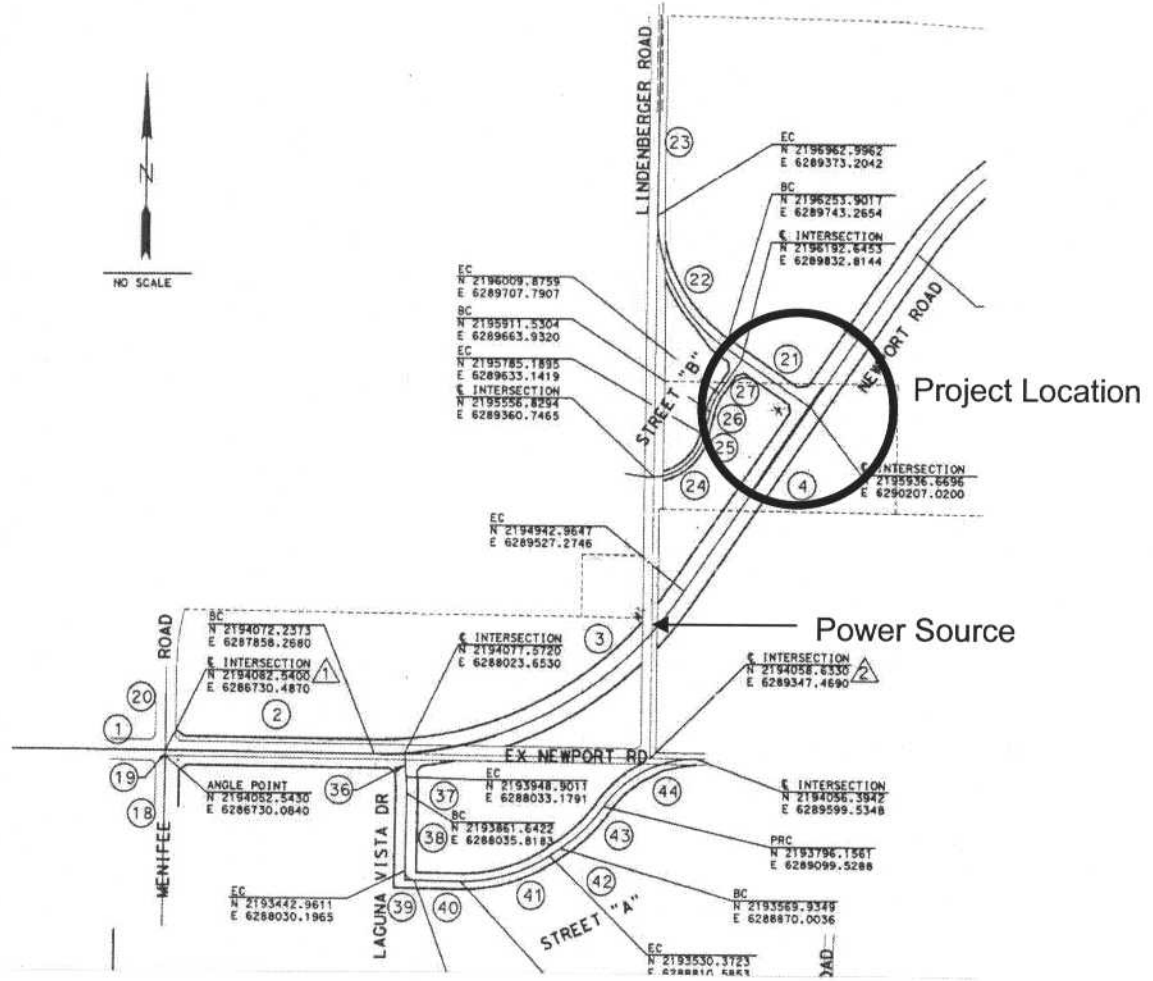

**Vicinity Map
Newport Road and Lindemberger Road**