

2553

**SUBMITTAL TO THE BOARD OF SUPERVISORS  
COUNTY OF RIVERSIDE, STATE OF CALIFORNIA**



**FROM:** County Counsel

**SUBMITTAL DATE:** January 18, 2007

**SUBJECT:** Ordinance No. 348.4463

**RECOMMENDED MOTION:** That the Board of Supervisors adopt Ordinance No. 348.4463 amending the zoning in the Romoland Area shown on Map No. 2.2209 Change of Zone Case No. 7222.

**BACKGROUND:** Change of Zone Case No. 7222 was approved by the Board of Supervisors on January 9, 2007.

*[Handwritten Signature]*  
\_\_\_\_\_  
JOE RANK  
County Counsel

**C.E.O. RECOMMENDATION:**

**APPROVE**

*[Handwritten Signature]*

County Executive Office Signature

Policy  
 Policy

Consent  
 Consent

Department Recommendation:  
Per Executive Office:

Prev. Agn. ref.

5001 7th St LN 3:11  
Dist. FIFTH AGENDA NO.  
RECEIVED RIVERSIDE COUNTY

2.9



**ROMOLAND AREA**  
**SEC. 10, T. 5 S., R. 3 W. S.B.M.**

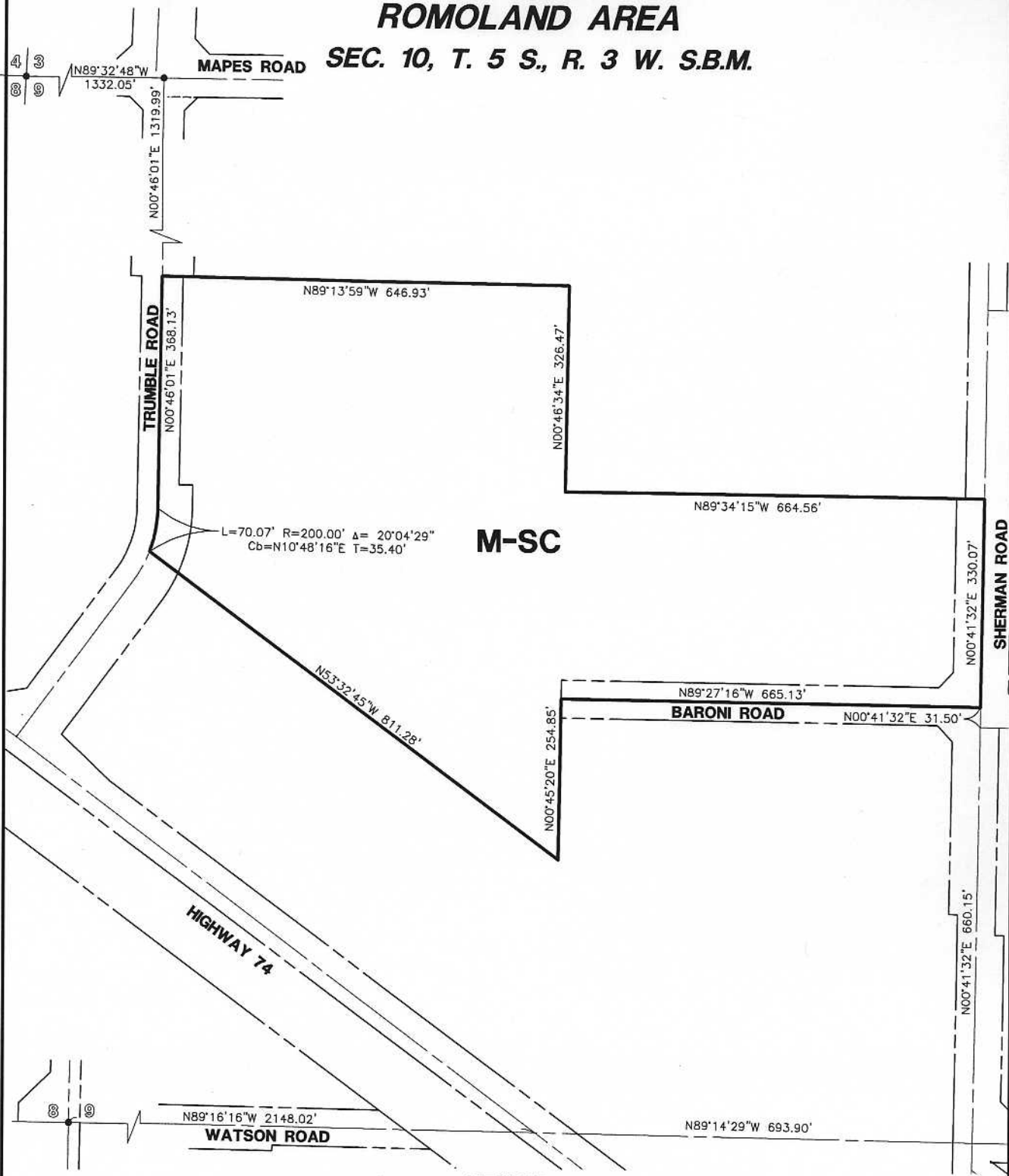

**LEGEND**

**M-SC**      **MANUFACTURING - SERVICE COMMERCIAL**

**MAP NO. 2.2209**  
**CHANGE OF OFFICIAL ZONING PLAN**  
**CHANGE OF ZONE CASE NO. 07222**  
**ADOPTED BY ORDINANCE NO. 348.4463**  
**DATE: FEBRUARY 6, 2007**  
**RIVERSIDE COUNTY BOARD OF SUPERVISORS**

ASSESSOR'S MAP No.  
 329-030-005, 329-030-041, 329-030-042,  
 329-030-043, 329-040-044, 329-030-057

