

**SUBMITTAL TO THE BOARD OF SUPERVISORS  
COUNTY OF RIVERSIDE, STATE OF CALIFORNIA**

239A



**FROM:** TLMA - Transportation Dept.

**SUBMITTAL DATE:**  
April 9, 2007

**SUBJECT:** Landscaping and Lighting Maintenance District No. 89-1-Consolidated, Annexation of Location 3 to Zone 44.

**RECOMMENDED MOTION:** That the Board adopt the following Resolutions:

Resolution No. 2007-151 a Resolution of the County of Riverside initiating proceedings for the annexation of Location 3 to Zone 44 of Landscaping and Lighting Maintenance District No. 89-1-Consolidated and ordering preparation of the Engineer's Report regarding the proposed annexation of Location 3 to Zone 44.

Resolution No. 2007-152, a Resolution of the County of Riverside declaring its intent to order the annexation of Location 3 to Zone 44 of Landscaping and Lighting Maintenance District No. 89-1-Consolidated of the County of Riverside pursuant to the Landscaping and Lighting Act of 1972 for the maintenance and servicing of fossil filters; adopting the preliminary engineer's report; giving notice of and setting the time and place of the public hearing on the annexation of Location 3 to Zone 44, ordering a mailed ballot election; and directing notice of the public hearing and ballot be mailed pursuant to Article XIID of the California Constitution.

**Juan C. Perez**  
Deputy Director of Transportation

*[Signature]*  
George A. Johnson  
Director of Transportation

W:jp

(continued on next page)

FORM APPROVED  
COUNTY COUNSEL  
APR 2 2007  
Departmental Concurrence

<b>FINANCIAL DATA</b>	Current F.Y. Total Cost:	\$0.00	In Current Year Budget:	No
	Current F.Y. Net County Cost:	\$0.00	Budget Adjustment:	No
	Annual Net County Cost:	\$0.00	For Fiscal Year:	2006-07

<b>SOURCE OF FUNDS:</b> Landscaping and Lighting Maintenance District No. 89-1-Consolidated	<b>Positions To Be Deleted Per A-30</b>	<input type="checkbox"/>
	<b>Requires 4/5 Vote</b>	<input type="checkbox"/>

**C.E.O. RECOMMENDATION: APPROVE**

**County Executive Office Signature**

*[Signature]*

Policy  
 Policy

Consent  
 Consent

Dept't Recomm.:  
Per Exec. Ofc.:

Prev. Agn. Ref. | District: 3 | Agenda Number:

3.42

The Honorable Board of Supervisors

RE: Landscaping and Lighting Maintenance District No. 89-1-Consolidated, Annexation of Location 3 to Zone 44.

April 9, 2007

Page 2 of 2

**BACKGROUND:** Adoption of Resolution No. 2007-151 appoints the Director of the Transportation Department as the Engineer to prepare a Report regarding the proposed annexation of Location 3 to Zone 44 of Landscaping and Lighting Maintenance District No. 89-1-Consolidated ("L&LMD No. 89-1-C").

Resolution No. 2007-152 declares the Board's intention of ordering the annexation of Location 3 to Zone 44 of L&LMD No. 89-1-C. Annexation of Location 3 to Zone 44 of L&LMD No. 89-1-C will fund the maintenance and servicing of fossil filter system improvements within public right-of-way located northerly & southerly of Crooked Trl and Trailhead Dr; northerly of Desparado Ct, Canteen Cir, and Jean Nicholas Rd; southwesterly of Lava Tree Ln; easterly and westerly of Manu Cir; and westerly of Lindenberger Rd in the Winchester, Menifee, and French Valley areas and includes 302 single-family residential lots.

The proposed budget for fiscal year 2007/08 for Location 3 is \$16,827.00 that will result in an assessment for fiscal year 2007/08 within Location 3 of \$55.72 per parcel. The annual assessment will be adjusted annually by the greater of 2% or the cumulative percentage increase in the CPI-U, if any, as it stands as of March of each year over the base index for March of 2007.

Consistent with the Board's direction regarding compliance with Article XIID of the California Constitution and the Landscaping and Lighting Act of 1972, the attached resolutions have been prepared and a public hearing scheduled for 9:30 a.m. on June 12, 2007 to receive testimony for and against the proposed assessment. Each property owner within the proposed Location 3 will receive a notice of the public hearing and mail-in ballot, an impartial analysis, a copy of Resolution No. 2007-152, and an information sheet.

Ballots must be returned prior to the conclusion of the public hearing. If, at the time designated for the tabulation of the ballots, the ballots submitted in favor of the annexation and levy of the assessment exceed the ballots submitted in opposition of said annexation and levy, Location 3 will be annexed to Zone 44 of L&LMD No. 89-1-C.

The individuals/entities which own all of the property within the proposed boundaries of Location 3 have executed a "Waiver and Consent Regarding Date of Assessment Ballot Election" allowing for the election and public hearing to be held on June 12, 2007.

RESOLUTION NO. 2007-151

**RESOLUTION OF THE BOARD OF SUPERVISORS OF THE COUNTY OF RIVERSIDE INITIATING PROCEEDINGS FOR THE ANNEXATION OF LOCATION 3 TO ZONE 44 OF LANDSCAPING AND LIGHTING MAINTENANCE DISTRICT NO. 89-1-CONSOLIDATED OF THE COUNTY OF RIVERSIDE PURSUANT TO THE LANDSCAPING AND LIGHTING ACT OF 1972 AND ORDERING PREPARATION OF ENGINEER'S REPORT REGARDING SAID ANNEXATION**

**WHEREAS**, the Board of Supervisors (hereinafter the "Board of Supervisors") of the County of Riverside (hereinafter the "County") has been advised by the Transportation Department (hereinafter "Department") of the County that said Department has received an application from the owner (the "Applicant") of all the property within the unincorporated area of the County (hereinafter "Location 3"), as shown and described in Exhibit "A", which is attached hereto and made a part hereof, to be annexed to Landscaping and Lighting Maintenance District No. 89-1-Consolidated (hereinafter respectively, "Zone 44" and "L&LMD No. 89-1-C") of the County of Riverside, State of California, and the Board of Supervisors has determined that it is necessary and desirable to initiate proceedings for the annexation of Location 3 to Zone 44 of L&LMD No. 89-1-C pursuant to the Landscaping and Lighting Act of 1972, Part 2 (commencing with Section 22500) of Division 15 of the Streets and Highways Code (hereinafter, respectively, the "Act" and the "Street and Highways Code"); and

**WHEREAS**, such proceedings shall comply with the requirements of Article XIID of the California Constitution and Section 4000 of the Elections Code requiring voter approval of the proposed assessment to be levied by L&LMD No. 89-1-C for Location 3 of Zone 44; and

**WHEREAS**, the Applicants have executed a "Waiver and Consent Regarding Date of Assessment Ballot Election" allowing for the election to be held on June 12, 2007; and

**WHEREAS**, the Director of the Department, or his designee, is a licensed and registered civil engineer, has expertise with respect to the annexation of territory to landscaping and lighting maintenance districts and the levying of assessments for said purposes and, therefore, is able to serve

1 as the engineer (hereinafter the "Engineer") for the County with regard to the annexation of Location 3  
2 to Zone 44 of L&LMD No. 89-1-C.

3 **NOW, THEREFORE, BE IT RESOLVED, FOUND, DETERMINED AND ORDERED** by the  
4 Board of Supervisors of the County of Riverside assembled in regular session on April 17, 2007 as  
5 follows:

6 **Section 1. Recitals.** The Board of Supervisors hereby finds and determines that all  
7 the above recitals are true and correct.

8 **Section 2. Annexation.** The Board of Supervisors proposes to annex Location 3 to  
9 Zone 44 of L&LMD No. 89-1-C and to initiate and conduct proceedings therefore pursuant to the Act  
10 for the purpose of levying an annual assessment on all parcels within Location 3 to pay the costs of  
11 the following services:

- 12 (a) The maintenance and servicing of fossil filters within the public right-of-way  
13 including the removal of petroleum hydrocarbons and other pollutants from  
14 water runoff.

15 **Section 3. Boundaries and Designation.** The boundaries of Location 3 that are  
16 proposed to be annexed to L&LMD No. 89-1-C shall include all of the property as shown and  
17 described in Exhibit "A".

18 **Section 4. Report.** The Director of the Department of the County, or his designee,  
19 is hereby designated Engineer and is ordered to prepare and file a report with the Clerk of the Board  
20 of Supervisors in accordance with Sections 22608 and 22585 et. seq. of the Streets and Highways  
21 Code and Section 4 of Article XIID of the California Constitution regarding said annexation and the  
22 levy.

23 **Section 5. Effective Date.** This Resolution shall take effect from and after its date  
24 of adoption.

25 FORM APPROVED  
26 COUNTY COUNSEL

APR 2 2007

BY *David G. Fisher*

**EXHIBIT "A"**

**DESCRIPTION OF BOUNDARIES**

The boundaries of Location 3 to be annexed into Zone 44 of Landscaping and Lighting Maintenance District No. 89-1-Consolidated, of the County of Riverside are coterminous with the boundaries of lots 1 through 131 as shown on Tract Map No. 30322, lots 1 through 118 as shown on Tract Map No. 31455, and lots 1 through 53 as shown on Tract Map No.32171 in the County of Riverside, State of California for fiscal year 2007/08.

1  
2  
3  
4  
5  
6  
7  
8  
9  
10  
11  
12  
13  
14  
15  
16  
17  
18  
19  
20  
21  
22  
23  
24

LANDSCAPING AND LIGHTING MAINTENANCE DISTRICT NO. 89-1-CONSOLIDATED

**ZONE 44, LOCATION 03A**

PORTION OF SECTION 33, T.5S., R.2W

TRACT MAP NO. 30322 - 131 PARCELS

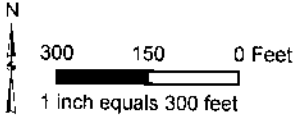

The County of Riverside assumes no warranty of legal responsibility for the information contained on this map. Data and information represented on this map is subject to updates, modifications and may not be complete or appropriate for all purposes. County GIS and other sources should be queried for the most current information. Do not copy or reuse this map.

**ASSESSMENT DIAGRAM**

Printed by jpickeri on 3/26/07

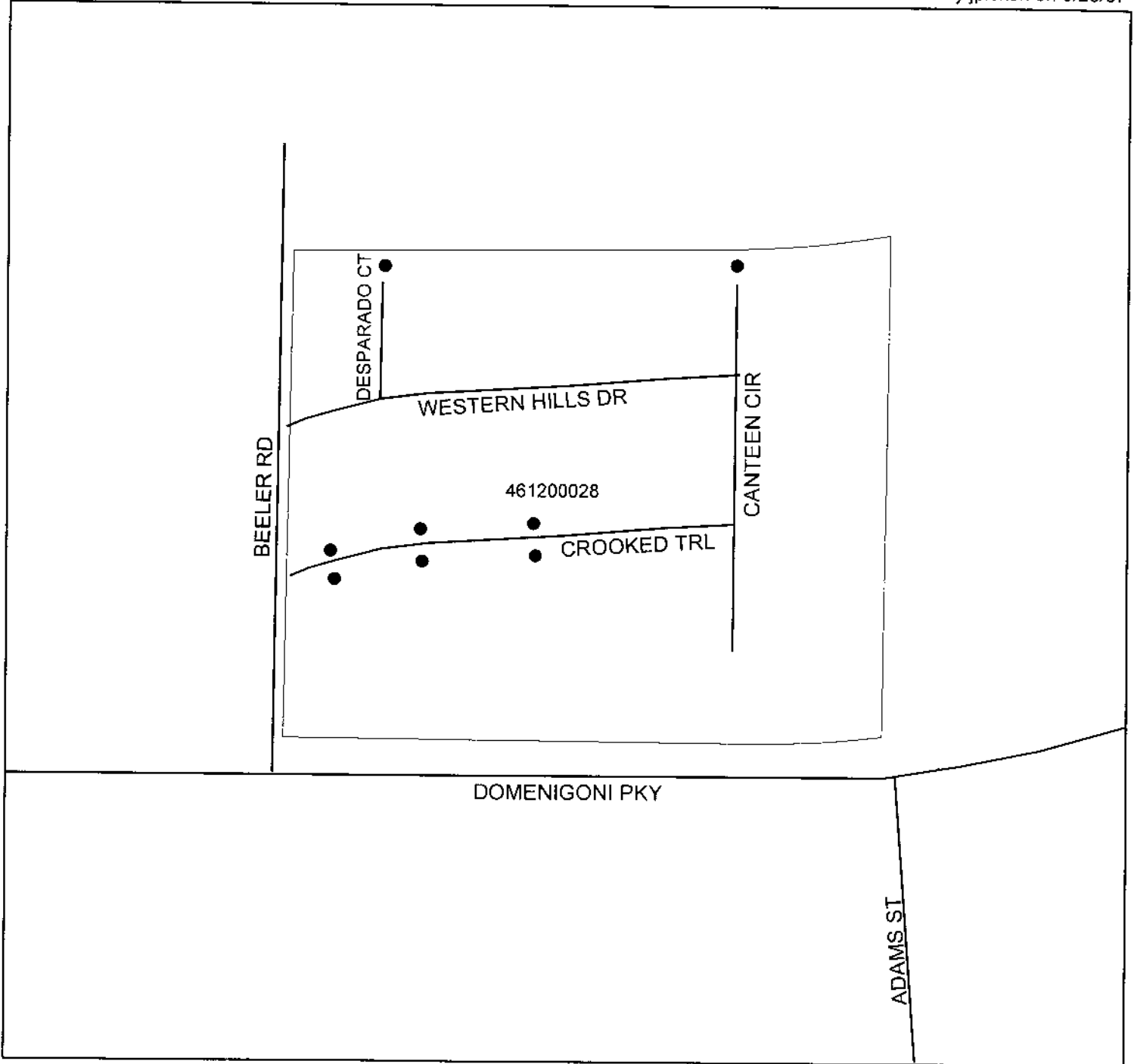

● DENOTES MAINTAINED FOSSIL FILTER

LANDSCAPING AND LIGHTING MAINTENANCE DISTRICT NO. 89-1-CONSOLIDATED

**ZONE 44, LOCATION 03B**

PORTION OF SECTION 25, T.5S., R.3W

TRACT MAP NO. 31455 - 118 PARCELS



The County of Riverside assumes no warranty of legal responsibility for the information contained on this map. Data and information represented on this map is subject to updates, modifications and may not be complete or appropriate for all purposes. County GIS staff and/or agencies should be queried for the most current information. Do not copy or reuse this map.

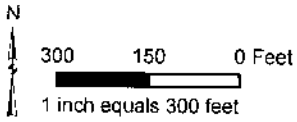

**ASSESSMENT DIAGRAM**

Printed by jpickeri on 3/26/07

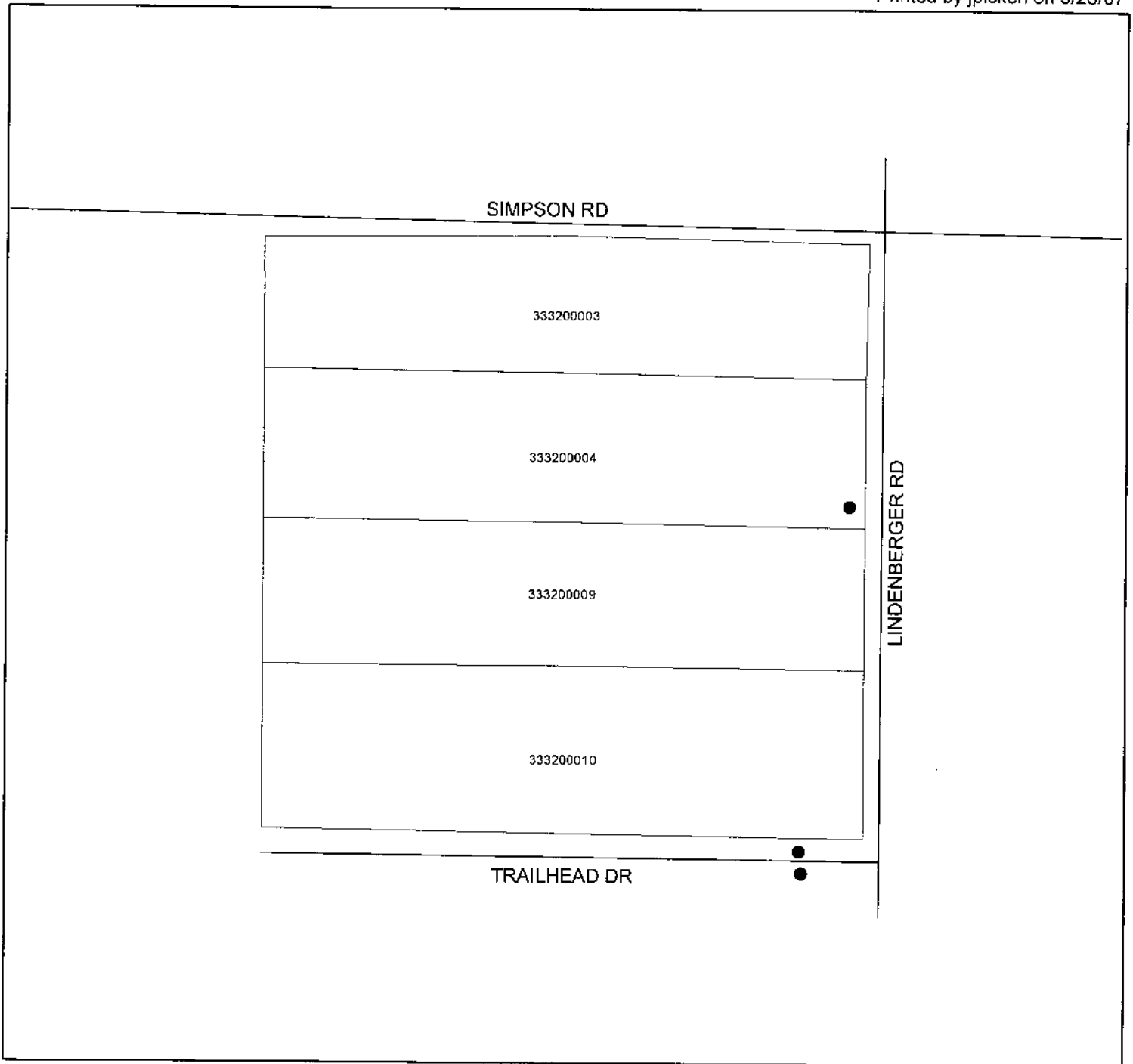

● DENOTES MAINTAINED FOSSIL FILTER

LANDSCAPING AND LIGHTING MAINTENANCE DISTRICT NO. 89-1-CONSOLIDATED

**ZONE 44, LOCATION 03D**

PORTION OF SECTION 29, T.6S., R.2W

TRACT MAP NO. 32171 - 53 PARCELS



The County of Riverside assumes no warranty or legal responsibility for the information contained on this map. Data and information represented on this map is subject to updates, modifications and may not be complete or appropriate for all purposes. County GIS and other sources should be queried for the most current information. Do not copy or reuse this map.

Printed by jpickeri on 3/26/07

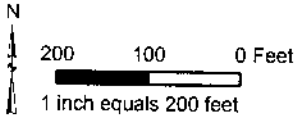

**ASSESSMENT DIAGRAM**

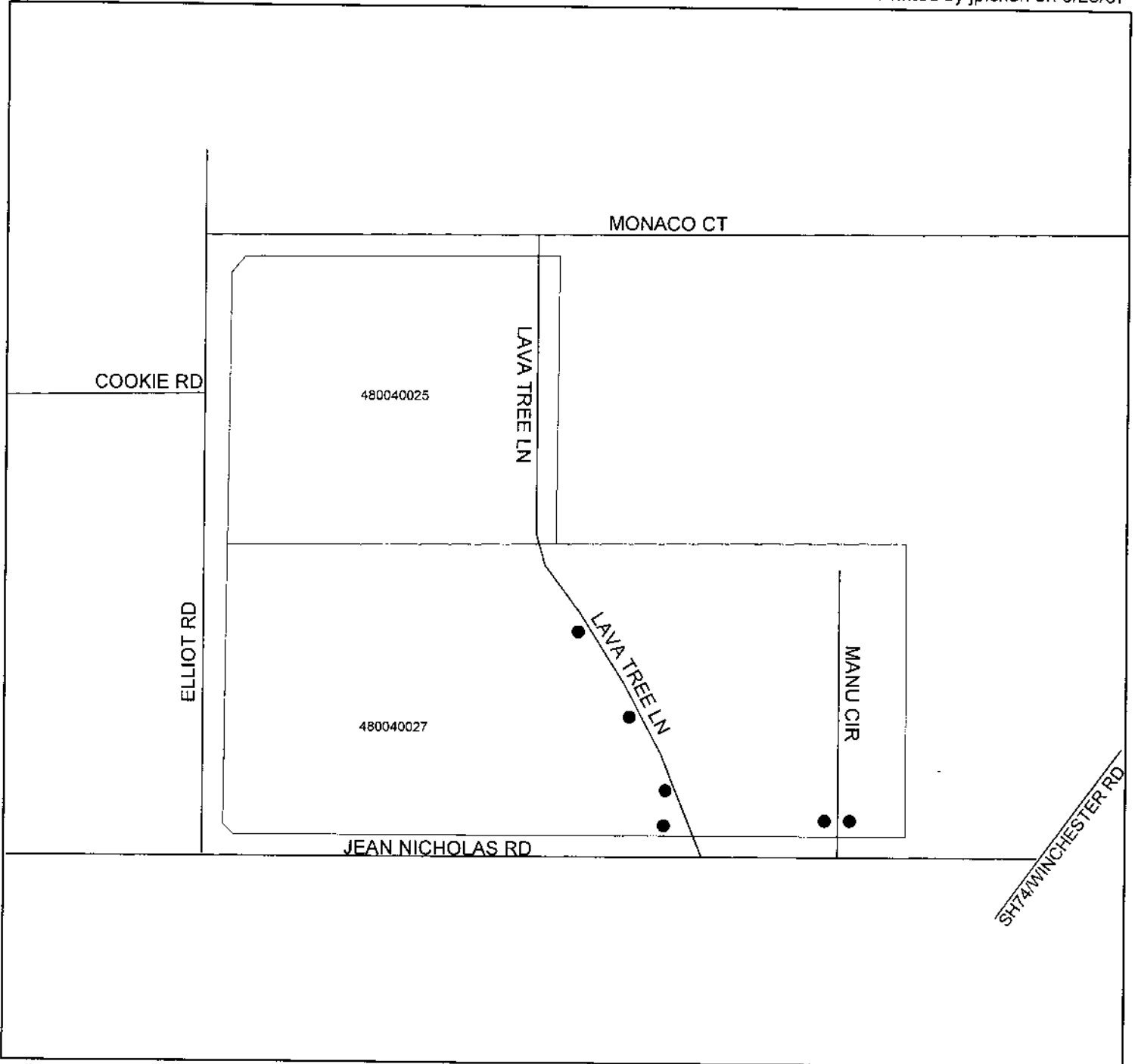

● DENOTES MAINTAINED FOSSIL FILTER

**RESOLUTION NO. 2007-152**

**RESOLUTION OF THE BOARD OF SUPERVISORS OF THE COUNTY OF RIVERSIDE DECLARING ITS INTENT TO ORDER THE ANNEXATION OF LOCATION 3 TO ZONE 44 OF LANDSCAPING AND LIGHTING MAINTENANCE DISTRICT NO. 89-1-CONSOLIDATED OF THE COUNTY OF RIVERSIDE PURSUANT TO THE LANDSCAPING AND LIGHTING ACT OF 1972 FOR THE MAINTENANCE AND SERVICING OF FOSSIL FILTERS; ADOPTING THE PRELIMINARY ENGINEER'S REPORT; GIVING NOTICE OF AND SETTING THE TIME AND PLACE OF THE PUBLIC HEARING ON THE ANNEXATION OF LOCATION 3 TO ZONE 44; ORDERING AN ASSESSMENT PROCEEDING; ORDERING A MAILED BALLOT ELECTION; AND DIRECTING NOTICE OF THE PUBLIC HEARING AND THE ASSESSMENT BALLOT TO BE MAILED PURSUANT TO ARTICLE XIID OF THE CALIFORNIA CONSTITUTION AND SECTION 4000 OF THE ELECTIONS CODE**

**WHEREAS**, the Board of Supervisors (hereinafter the "Board of Supervisors") of the County of Riverside (hereinafter the "County") has adopted Resolution No. 2007-151 on April 17, 2007 initiating proceedings for the annexation of Location 3 (hereinafter "Location 3"), as described and shown in Exhibit "A", which is attached hereto and incorporated herein, to Zone 44 of Landscaping and Lighting Maintenance District No.89-1-Consolidated of the County of Riverside, State of California, (hereinafter respectively, "Zone 44" and "L&LMD No. 89-1-C") pursuant to the Landscaping and Lighting Act of 1972 (hereinafter the "Act"), which is Part 2 (commencing with Section 22500) of Division 15 of the Streets and Highways Code (hereinafter the "Street and Highways Code"), and ordering the preparation of a report (hereinafter the "Report") regarding the proposed annexation of Location 3 and the assessments to be levied within Location 3 each fiscal year beginning fiscal year 2007/08 for the the maintenance and servicing of fossil filter system improvements within the public right-of-way within said Location; and

**WHEREAS**, such proceedings shall comply with the requirements of Article XIID of the California Constitution (hereinafter "Article XIID:"), the Act, and Section 4000 of the Elections Code requiring voter approval of the proposed assessment to be levied by L&LMD No. 89-1-C for Location 3 of Zone 44; and

1       **WHEREAS**, the Board of Supervisors by Resolution No. 2007-151 directed the Director of the  
2 Transportation Department, or his designee (hereinafter the "Engineer"), to prepare and file the Report  
3 with the Clerk of the Board of Supervisors in accordance with Sections 22608 and 22585 et. seq. of the  
4 Street and Highways Code and Section 4 of Article XIID; and

5       **WHEREAS**, said Engineer has filed the Report with the Clerk of the Board of Supervisors and  
6 the Report has been presented to and considered by the Board of Supervisors; and

7       **WHEREAS**, the Applicants have executed a "Waiver and Consent Regarding Date of  
8 Assessment Ballot Election" allowing for the election to be held on June 12, 2007; and

9       **WHEREAS**, it is necessary that the Board of Supervisors adopt a resolution of intention  
10 pursuant to Section 22624 of the Streets and Highways Code, which fixes and gives notice, pursuant to  
11 Section 22626 of the Streets and Highways Code, of the time and place of a public hearing on said  
12 Report, the annexation of Location 3, and the assessments to be levied on parcels within Location 3  
13 beginning in fiscal year 2007/08;

14       **NOW, THEREFORE, BE IT RESOLVED, FOUND, DETERMINED AND ORDERED** by the  
15 Board of Supervisors in regular session assembled on April 17, 2007 as follows:

16       **Section 1.     Findings.** The Board of Supervisors, after reviewing the Report, finds that:

- 17       (a)     The foregoing recitals are true and correct;
- 18       (b)     The Report contains all matters required by Sections 22565 through 22574 of the  
19             Streets and Highways Code and Section 4 of Article XIID and may, therefore, be  
20             approved by the Board of Supervisors;
- 21       (c)     The annual assessment for fiscal year 2007/08 on all parcels within Location 3 proposed  
22             to be annexed to L&LMD No. 89-1-C will be \$55.72 per parcel.

23       **Section 2.     Intent.** The Board of Supervisors hereby declares its intention to order the  
24 annexation of Location 3, as described and shown in Exhibit "A", to Zone 44 of L&LMD No. 89-1-C, and  
25 to levy and collect an annual assessment on all assessable lots and parcels of property within  
26 Location 3 commencing with the fiscal year 2007/08 as set forth in the Report. The Report expressly

1 states that there are no parcels or lots within Location 3 that are owned by a federal, state or other local  
2 governmental agency that will benefit from the services to be financed by the annual assessments. The  
3 annual assessments will be collected at the same time and in the same manner as property taxes are  
4 collected, and all laws providing for the collection and enforcement of property taxes shall apply to the  
5 collection and enforcement of said assessments.

6 **Section 3. Boundaries.** All the property within boundaries of Location 3 is proposed to be  
7 annexed into Zone 44 of L&LMD No. 89-1-C and shall include that property in the unincorporated area  
8 of the County as described and shown in Exhibit "A".

9 **Section 4. Description of Services to be Provided.** The maintenance and servicing of  
10 fossil filter system improvements authorized for Location 3 of Zone 44 of L&LMD No. 89-1-C are:

- 11 (a) The maintenance and servicing of fossil filters within the public right-of-way including the  
12 removal of petroleum hydrocarbons and other pollutants from water runoff.

13 **Section 5. Amount to be Levied.** The assessment to be levied upon each parcel that  
14 benefits from the annexation of Location 3 to Zone 44 of L&LMD No. 89-1-C will be \$55.72 per parcel  
15 for fiscal year 2007/08. As stated in the Report, the total budget for Location 3 for the fiscal year  
16 2007/08 is \$16,827.00; there are 302 parcels that are to be assessed. The annual assessment will be  
17 increased by the greater of two percent (2.0%) or the cumulative percentage increase, if any, in the  
18 Consumer Price Index for all Urban Consumers ("CPI-U") for the Los Angeles-Riverside-Orange  
19 County California Standard Metropolitan Statistical area ("Index") published by the Bureau of Labor  
20 Statistics of the United States Department of Labor. The annual CPI-U adjustment will be based on the  
21 cumulative increase, if any, in the Index as it stands on March of each year over the base Index for  
22 March of 2007. Any increase larger than the greater of 2.0% or the CPI-U annual adjustment requires a  
23 majority approval of all the property owners within Location 3. The Board of Supervisors will levy the  
24 assessment in each subsequent fiscal year until the Board of Supervisors undertakes proceedings for  
25 the dissolution of Location 3 of Zone 44 of L&LMD No. 89-1-C. The annual assessment will fund the  
26

1 services described in Section 4 of this Resolution. For further particulars, reference is to be made to the  
2 Report on file in the Office of the Clerk of the Board of Supervisors.

3 **Section 6. The Property to be Annexed.** The property to be annexed into Zone 44 of  
4 L&LMD No. 89-1-C is Location 3. The boundaries of Location 3 are located within the unincorporated  
5 area of the County and are described and shown in the Report and Exhibit "A".

6 **Section 7. Report.** The Report, which is on file with the Clerk of the Board of Supervisors  
7 and which has been presented to the Board of Supervisors, is hereby approved. Reference is made to  
8 the Report for a full and detailed description of the services, the boundaries of Location 3, and the  
9 annual assessment to be levied upon assessable lots and parcels within Location 3 proposed to be  
10 annexed to Zone 44 of L&LMD No. 89-1-C.

11 **Section 8. Public Hearing.** The question of whether Location 3 shall be annexed into  
12 Zone 44 of L&LMD No. 89-1-C and an annual assessment levied beginning with fiscal year 2007/08  
13 shall be considered at a public hearing (hereinafter the "Public Hearing") to be held on June 12, 2007,  
14 at 9:30 a.m. at the meeting room of the Board of Supervisors of the County at 4080 Lemon Street,  
15 1<sup>st</sup> Floor, Riverside, California.

16 **Section 9. Majority Protest.** Each owner of record of property within Location 3 is to  
17 receive by mail an assessment ballot that shall conform to the requirements of Section 4 of Article XIID  
18 and Section 4000 of the California Elections Code. The assessment ballots are to be returned prior to  
19 the Public Hearing. L&LMD No. 89-1-C shall not impose assessments on property within the  
20 boundaries of Location 3 if there is a majority protest with regard to the annexation of Location 3. A  
21 majority protest exists if, upon the conclusion of the Public Hearing, the tabulation of the assessment  
22 ballots submitted in opposition to the annexation and assessment of Location 3 exceeds the  
23 assessment ballots in favor of the annexation and assessment of Location 3.

24 **Section 10. Information.** Any property owner desiring additional information regarding  
25 Location 3 of Zone 44 of L&LMD No. 89-1-C, the Report, or the proposed assessment is to contact  
26 Ms. Judy A. Watterlond, Technical Engineering Unit Supervisor, Transportation Department of the

1 County of Riverside, 4080 Lemon Street, 8th Floor, Riverside, California, 92501 or by telephone at  
2 (951) 955-6829.

3       **Section 11. Notice of the Public Hearing.** Notice of Public Hearing with regard to the  
4 annexation of Location 3 to Zone 44 of L&LMD No. 89-1-C shall be given consistent with Section 22626  
5 of the Streets and Highways Code and Section 4 of Article XIID. The Clerk of the Board of Supervisors  
6 shall give notice of the Public Hearing by causing a certified copy of this Resolution to be published  
7 once in *The Press Enterprise* at least ten (10) days prior to the date of the Public Hearing that is  
8 June 12, 2007. Publication of this Resolution is to be effected by the Clerk of the Board of Supervisors.  
9 Notice shall also be given by mailing first-class, postage prepaid, those notices, as prepared by County  
10 Counsel, assessment ballot and information sheets as required by Section 4 of Article XIID and  
11 Section 4000 of the California Elections Code to all owners of record of property within Location 3 as  
12 shown on the last equalized assessment roll of the County. Mailing is to be made by the Engineer and  
13 deposited with the U. S. Post Office at least forty-five (45) days prior to the Public Hearing on June 12,  
14 2007.

15       **Section 12. Effective Date.** This Resolution shall take effect from and after its date of  
16 adoption.

17  
18  
19  
20  
21 FORM APPROVED  
COUNTY COUNSEL

22 APR 2 2007

23 BY *David G. Anderson*

**EXHIBIT "A"**

**DESCRIPTION OF BOUNDARIES**

The boundaries of Location 3 to be annexed into Zone 44 of Landscaping and Lighting Maintenance District No. 89-1-Consolidated, of the County of Riverside are coterminous with the boundaries of lots 1 through 131 as shown on Tract Map No. 30322, lots 1 through 118 as shown on Tract Map No. 31455, and lots 1 through 53 as shown on Tract Map No.32171 in the County of Riverside, State of California for fiscal year 2007/08.

1  
2  
3  
4  
5  
6  
7  
8  
9  
10  
11  
12  
13  
14  
15  
16  
17  
18  
19  
20  
21  
22  
23  
24

LANDSCAPING AND LIGHTING MAINTENANCE DISTRICT NO. 89-1-CONSOLIDATED

**ZONE 44, LOCATION 03A**

PORTION OF SECTION 33, T.5S., R.2W

TRACT MAP NO. 30322 - 131 PARCELS

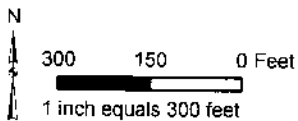

The County of Riverside assumes no warranty or legal responsibility for the information contained on this map. Data and information represented on this map is subject to updates, modifications and may not be complete or appropriate for all purposes. County GIS and other sources should be queried for the most current information. Do not copy or reuse this map.

**ASSESSMENT DIAGRAM**

Printed by jpickeri on 3/24/07

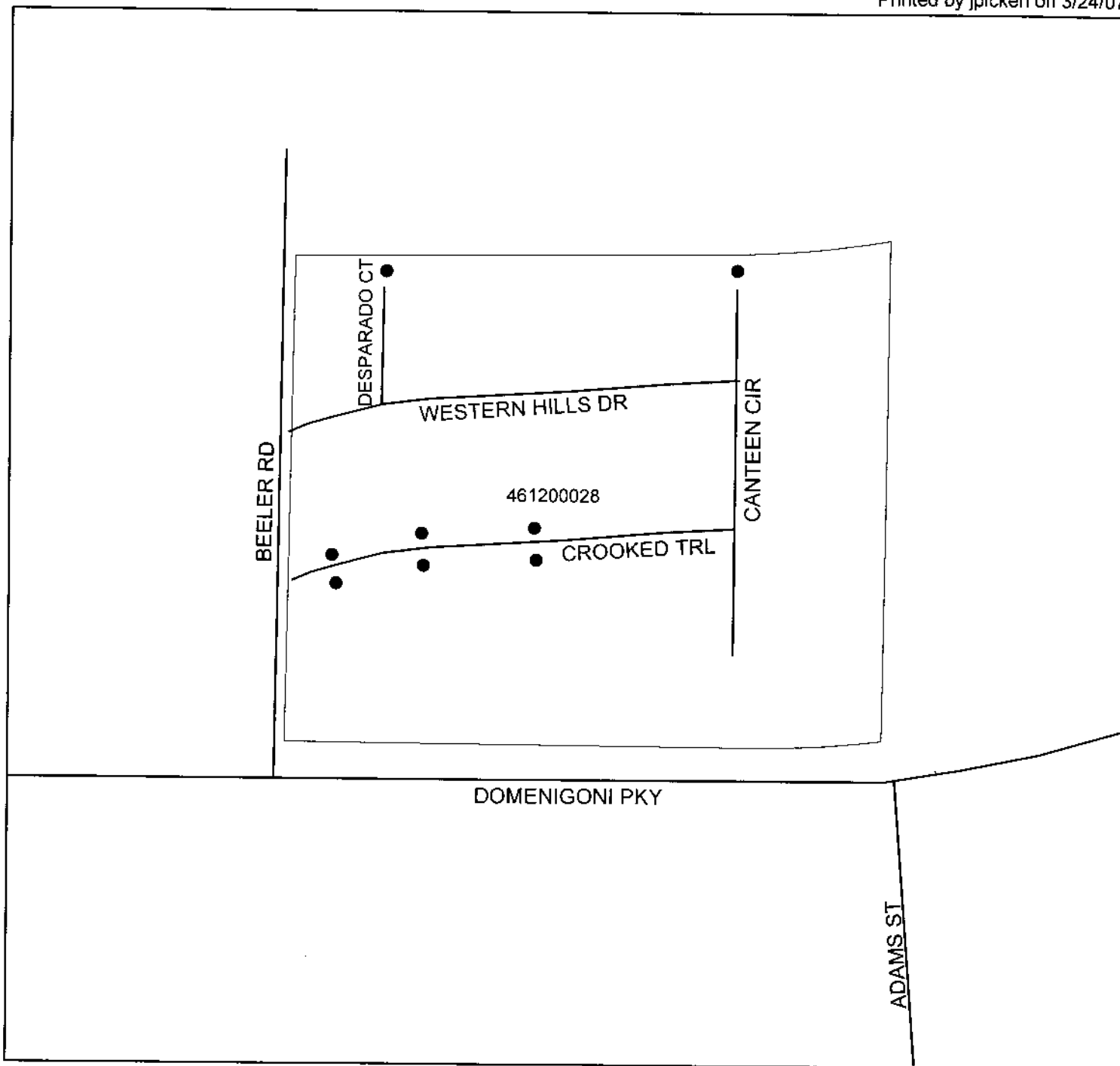

● DENOTES MAINTAINED FOSSIL FILTER

LANDSCAPING AND LIGHTING MAINTENANCE DISTRICT NO. 89-1-CONSOLIDATED

**ZONE 44, LOCATION 03B**

PORTION OF SECTION 25, T.5S., R.3W

TRACT MAP NO. 31455 - 118 PARCELS

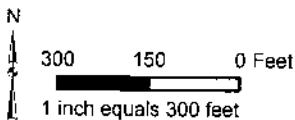

The County of Riverside assumes no warranty of legal responsibility for the information contained on this map. Data and information represented on this map is subject to update, modification and may not be complete or appropriate for all purposes. County GIS and other sources should be queried for the most current information. Do not copy or resell this map.

Printed by jpickeri on 3/26/07

**ASSESSMENT DIAGRAM**

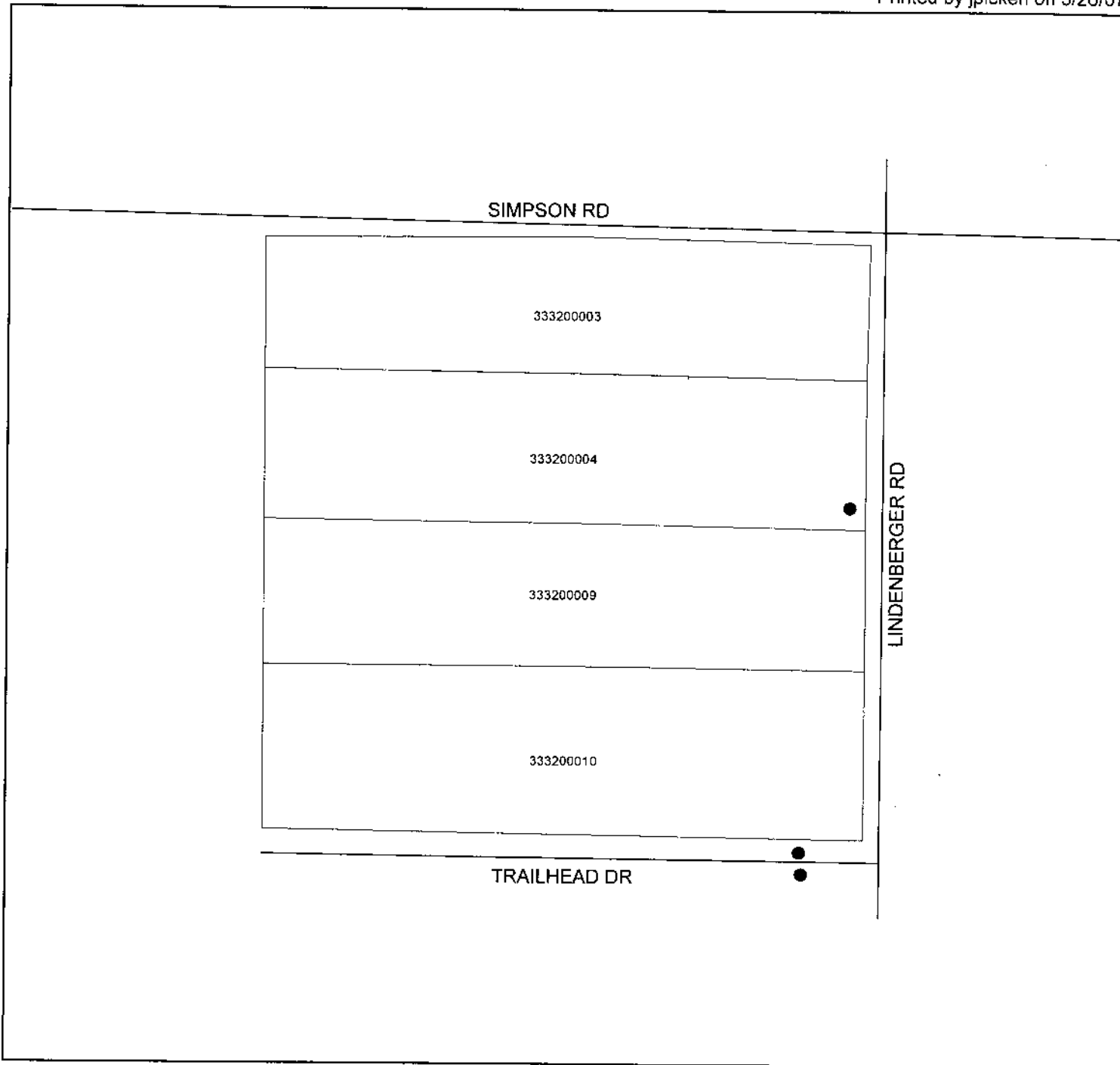

● DENOTES MAINTAINED FOSSIL FILTER

LANDSCAPING AND LIGHTING MAINTENANCE DISTRICT NO. 89-1-CONSOLIDATED

**ZONE 44, LOCATION 03D**

PORTION OF SECTION 29, T.6S., R.2W

TRACT MAP NO. 32171 - 53 PARCELS

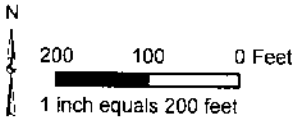

The County of Riverside assumes no warranty of legal responsibility for the information contained on this map. Data and information represented on this map is subject to updates, modifications and may not be complete or appropriate for all purposes. County GIS and other sources should be queried for the most current information. Do not copy or reuse this map.

Printed by jpickeri on 3/26/07

**ASSESSMENT DIAGRAM**

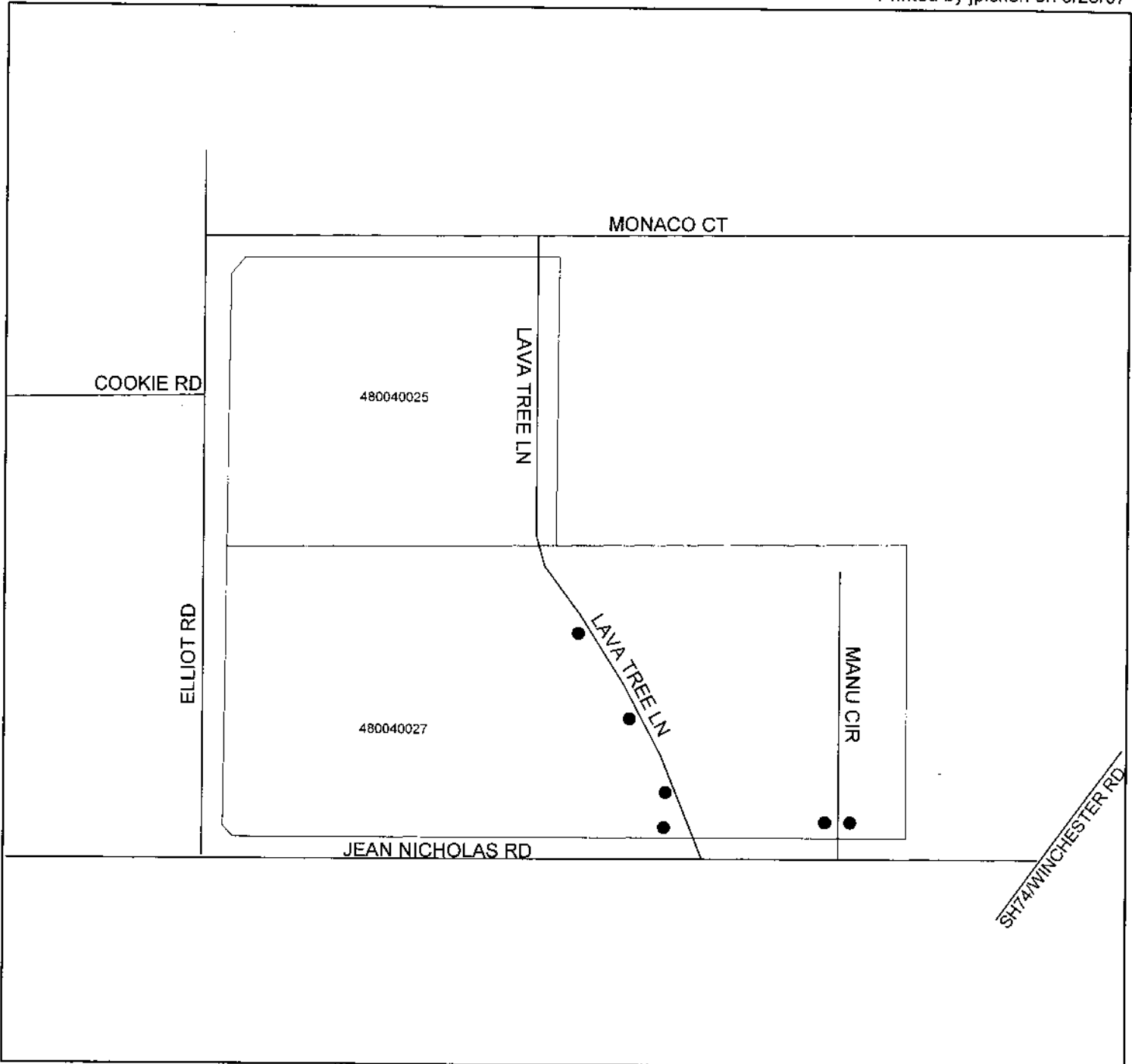

● DENOTES MAINTAINED FOSSIL FILTER