

**SUBMITTAL TO THE BOARD OF SUPERVISORS
COUNTY OF RIVERSIDE, STATE OF CALIFORNIA**

613B



FROM: TLMA – Transportation Dept.

SUBMITTAL DATE: MAY 7, 2007

SUBJECT: Accepting an offer of dedication for Sublette Road for public road and utility purposes, in the San Jacinto area, Third Supervisorial District.

RECOMMENDED MOTION: Adopt Resolution No. 2007-090 accepting an offer of dedication for Sublette Road, in the San Jacinto area, for public road and utility purposes, but not into the County Maintained Road System.

BACKGROUND: The acceptance of Sublette Road is necessary to facilitate shoulder widening for future guardrails along Gilman Springs Road.

FORM APPROVED
COUNTY COUNSEL

APR 06 2007

BY

Gordon V. Webb

PH

Attachments: Resolution No. 2007-090
Exhibit "A"

George A. Johnson
George A. Johnson
Director of Transportation

REVIEWED BY EXECUTIVE OFFICE

DATE *5/1/07*

Dep't Recomm.: Policy

Consent

Per Exec. Ofc.: Policy

Policy

Consent

Policy

Prev. Agn. Ref.:

District: 3

Agenda Number:

ATTACHMENTS FILED
WITH THE CLERK OF THE BOARD

2.15

2
3 **RESOLUTION NO. 2007-090**

4 ACCEPTING AN OFFER OF DEDICATION FOR SUBLETTE ROAD,
5 IN THE SAN JACINTO AREA, FOR PUBLIC USE.

6 (Third Supervisorial District)
7

8 **WHEREAS**, the hereinafter described Sublette Road was offered for
9 dedication for public road and utility purposes by the Tract Map hereinafter-referred to,
10 which offer of dedication has not been previously accepted by the County of Riverside,
11 now, therefore;

12
13 **BE IT RESOLVED, DETERMINED AND ORDERED** by the Board of Supervisors
14 of the County of Riverside, State of California, in regular session assembled on
15 MAY 15, 2007, that this Board accepts the above-mentioned road and
16 recognizes that said road is a public road open for use by the general public;

17
18 **BE IT FURTHER RESOLVED, DETERMINED AND ORDERED**, that this
19 acceptance is for the purpose of vesting title in the County of Riverside on behalf of the
20 public for public road and utility uses, and is not an acceptance of the road into the County
21 Maintained Road System pursuant to Section 941 of the Streets and Highways Code and
22 that said road will not become part of the County Maintained Road System unless
23 subsequently accepted into said Maintained Road System by a Resolution adopted by
24 this Board;

1 **RESOLUTION NO. 2007-090**

2
3 Said road is in the County of Riverside, State of California, and is described as
4 follows:

5
6 **SUBLETTE ROAD** (See Exhibit "A")

7 Sublette Road dedicated as Lot "A" on Tract Map No. 2279, recorded in Book 44 at
8 Pages 36 and 37, of Tract Maps, Official Records of Riverside County, California.

9
10 **BE IT FURTHER RESOLVED, DETERMINED AND ORDERED** that the Clerk of
11 the Board shall cause a certified copy of this Resolution to be recorded in the Office of the
12 Recorder of Riverside County, California.

13
14
15
16
17
18
19
20
21
22
23
24 PH

25 W.O.# ZB60576A

FORM APPROVED
COUNTY COUNSEL

APR 06 2007

BY *Gordon V. Ubo*

EXHIBIT "A"

ACCEPTING SUBLETTE ROAD FOR PUBLIC USE

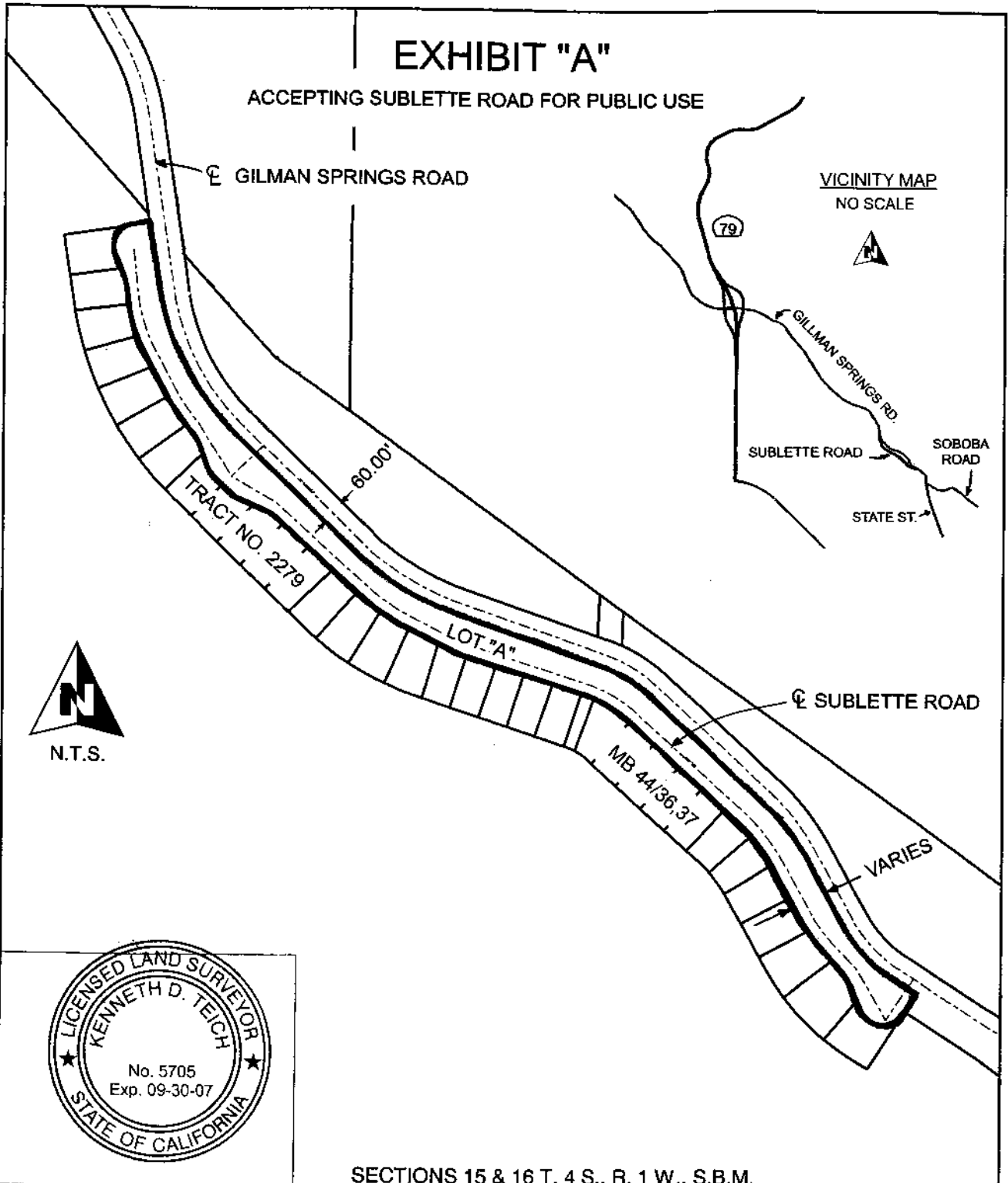

SECTIONS 15 & 16 T. 4 S., R. 1 W., S.B.M.

COUNTY OF RIVERSIDE TRANSPORTATION DEPARTMENT, SURVEY DIVISION	PAGE 1 OF 1
PROJECT: ACCEPTING SUBLETTE ROAD FOR PUBLIC USE	PREPARED BY: PH
THIS PLAT IS AN AID IN LOCATING THE PARCEL (S) DESCRIBED IN THE PRECEDING DOCUMENT. ALL PRIMARY CALLS ARE IN THE WRITTEN DESCRIPTION	DATE: 3/1/2007
BY: <i>[Signature]</i> DATE: <i>3-15-07</i>	W.O. NO.: B60576A

