

SUBMITTAL TO THE BOARD OF SUPERVISORS
COUNTY OF RIVERSIDE, STATE OF CALIFORNIA

482A



FROM: County Counsel

SUBMITTAL DATE: May 12, 2008

SUBJECT: Ordinance No. 348.4590

RECOMMENDED MOTION: That the Board of Supervisors adopt Ordinance No. 348.4590 amending the zoning in the Cherry Valley District shown on Map No. 31.025 Change of Zone Case No. 7333.

BACKGROUND: Change of Zone Case No. 7333 was tentatively approved by the Board of Supervisors on May 6, 2008.

Michelle Clark for

JOE RANK
County Counsel

C.E.O. RECOMMENDATION:

APPROVE

BY: *Tina Grande*

Tina Grande

County Executive Office Signature

Policy
 Policy

Consent
 Consent

Department Recommendation:
Per Executive Office:

Prev. Agn. ref.

Dist. FIFTH

AGENDA NO.

CHERRY VALLEY AREA
 SEC. 26, T. 2 S., R. 1 W., S.B.B. & M.

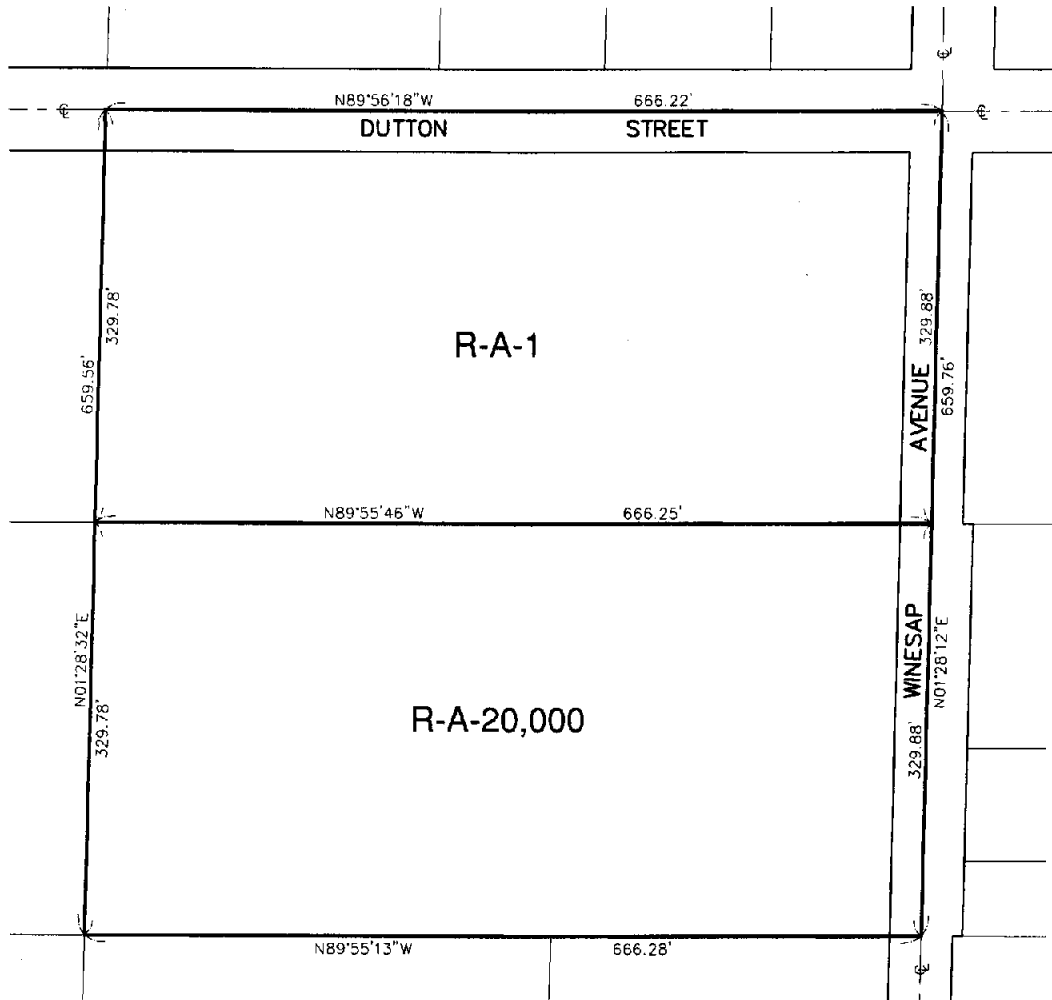

LEGEND

- | | |
|------------|--|
| R-A-1 | RESIDENTIAL AGRICULTURAL
ONE ACRE MIN. LOT |
| R-A-20,000 | RESIDENTIAL AGRICULTURAL
20,000 S.F. MIN. LOT |

MAP NO. 31.025

CHANGE OF OFFICIAL ZONING PLAN
 AMENDING MAP NO. 2
 ORDINANCE NO. 348

CHANGE OF ZONE CASE NO. 7333
 ADOPTED BY ORDINANCE NO. 348.4590
 DATE: JUNE 3, 2008
 RIVERSIDE COUNTY BOARD OF SUPERVISORS

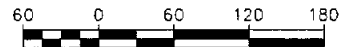
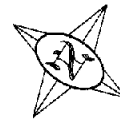

SCALE: 1"=60'

ASSESSOR'S PARCEL NO. 402-050-015, 016