

SUBMITTAL TO THE BOARD OF SUPERVISORS
COUNTY OF RIVERSIDE, STATE OF CALIFORNIA

1188



FROM: TLMA - Transportation Dept.

SUBMITTAL DATE:

SUBJECT: Accepting Rolling Meadows Drive for public road and utility purposes, in the Lake Mathews area, First Supervisorial District.

RECOMMENDED MOTION: Adopt Resolution No. 2008-257 accepting Rolling Meadows Drive for public road and utility purposes.

BACKGROUND: Western Municipal Water District has requested that the County of Riverside accept Rolling Meadows Drive between Benson Street and Rocky Bluff Road, for the purpose of installing a water main.

REVIEWED BY EXECUTIVE OFFICE

DATE 7/17/08
Tina Grande

FORM APPROVED COUNTY COUNSEL
BY: Gordon V. Woo 7/11/08
GORDON V. WOO

WJH

Attachments: Resolution No. 2008-257
Exhibits "A"

Juan C. Perez
Director of Transportation

Dep't Recomm.: Consent Policy
Per Exec. Ofc.: Consent Policy

Prev. Agn. Ref.:

District: 1

Agenda Number:

2.23

2
3 **RESOLUTION NO 2008-257**

4
5 **ACCEPTING ROLLING MEADOWS DRIVE, IN THE LAKE MATHEWS AREA,**
6 **FOR PUBLIC USE.**

7
8 (First Supervisorial District)

9
10 **WHEREAS**, the hereinafter described Rolling Meadows Drive was offered for
11 dedication for road and public utility purposes by the Parcel Map hereinafter-referred to,
12 which offers of dedication have not been previously accepted for public use by the County of
13 Riverside, now, therefore;

14
15 **BE IT RESOLVED, DETERMINED AND ORDERED** by the Board of Supervisors of
16 the County of Riverside, State of California, in regular session assembled on July 29 ,
17 2008, that this Board accepts the offers of dedication and recognizes that said road is a
18 public road open for use by the general public;

19
20 **BE IT FURTHER RESOLVED, DETERMINED, AND ORDERED** that this acceptance
21 is for the purpose of vesting title in the County of Riverside on behalf of the public for public
22 roads and utility uses, and is not an acceptance of the road into the County Maintained Road
23 System pursuant to Section 941 of the Streets and Highways Code and that said road will not
24 become part of the County Maintained Road System unless subsequently accepted into said
25 Maintained Road System by a resolution adopted by this Board;

1 **Resolution No. 2007-257**

2
3 Said roads are in the County of Riverside, State of California, and is described as follows:

4
5 **ROLLING MEADOWS DRIVE.** (See Exhibit "A")

6 Rolling Meadows Drive. (60.00 ft. wide) shown as Lot "A" on Parcel Map No. 7347 filed
7 in book 28 pages 4 and 5 of Parcel Maps, and a portion of Rolling Meadows Drive (30.00 ft.
8 wide) shown as Lot "A" on Parcel Map No. 18782 filed in book 130 page 22, of Parcel Maps,
9 Records of Riverside County, California

10
11 **BE IT FURTHER RESOLVED** that the Clerk of the Board shall cause a certified copy of this
12 resolution to be recorded in the Office of the County Recorder of Riverside County, California.

13
14
15
16
17
18
19
20
21
22 WJH

23 W.O. No. SUR 08052

FORM APPROVED COUNTY COUNSEL
BY: Gordon V. Woo 7/11/08
GORDON V. WOO / DATE

EXHIBIT "A"

Acceptance of Rolling Meadows Road

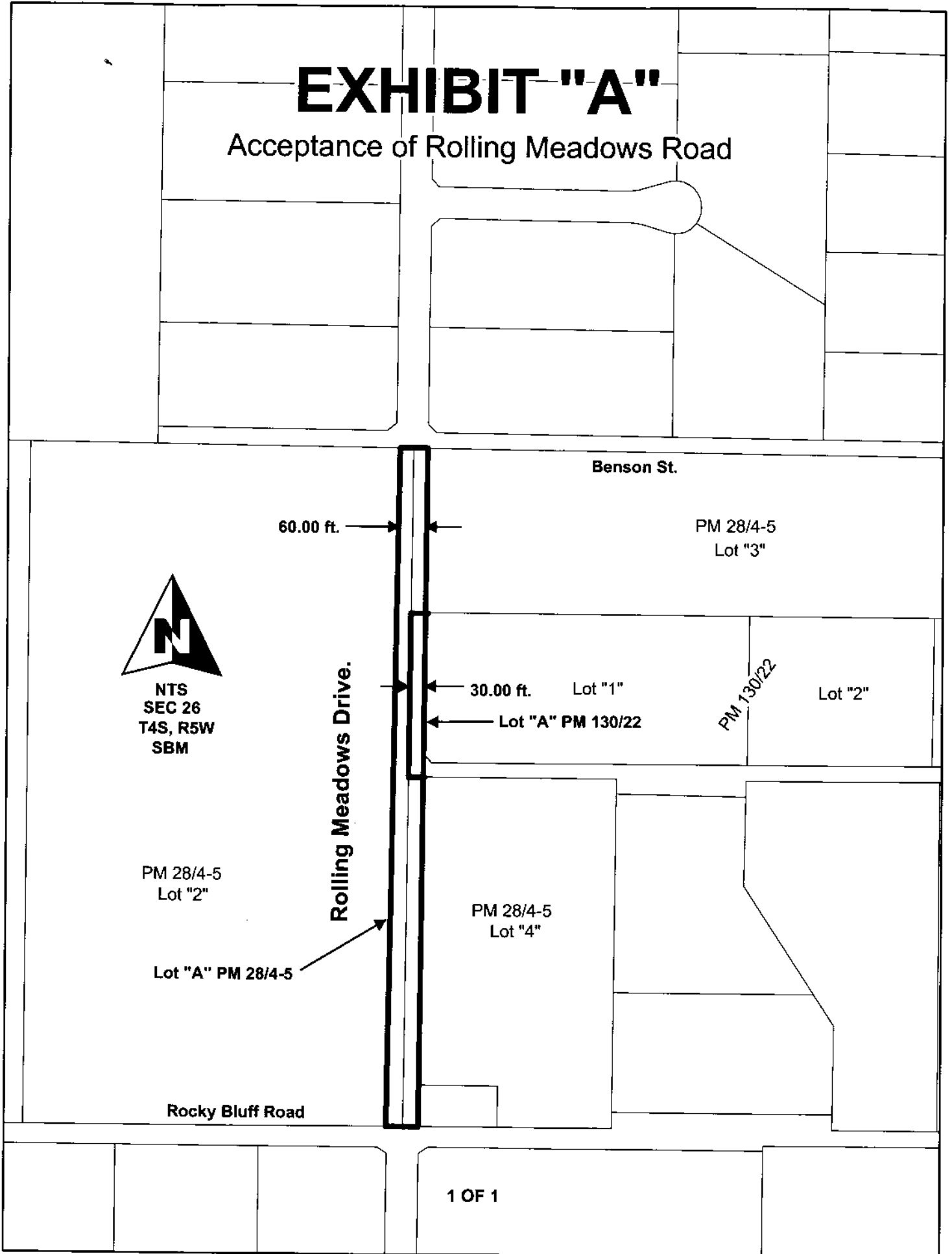

VICINITY MAP



NTS
SEC 35
T4S R5W
SBM

SITE

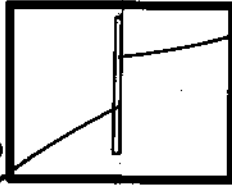

TO BE REMOVED BEFORE RECORDING

VIA BARRANCA

VIA LAGO

EL POZITO DR

EL LAGITO DR

PASO LAGO DR

MIRA LAGO DR

WINFORD ST

ZENO ST

DALEONA RD

ESPERANZA DR

OLIVE ST

OAK ST

GAJON DR

ALAMEDA DR

JUNIPER ST

LAUREL ST

SOBRANTE DR

GAVILAN RD

LAKE MATHEWS DR

VALLEY ST

PANSY ST

GINNEY WY

PLEASANT VALLEY RD

HIEDIS HAVEN RD

DE CARLO RD

LYNCH RD

ROCKY BLUFF RD

DONKEY HILL RD

TWO BIT TR

ROCKY GLEN RD

OLIVE ST

BIRDS EYE DR

MODOC CT

VANDERHILL CIR

EL MINERAL RD

COPPER QUEEN LN

MINERS RD

GOLD STRIKE CIR

PIEDRAS RD

LOS ARROLLOS RD

BIG SKY CIR

SATELLITE DR

ROLLING MEADOWS DR

HIDDEN VALLEY RD

OLIVE ST

HILL-TOP RD

KOEPPER RD

SPENCER BUTTE DR

SANDBERG PL