

**SUBMITTAL TO THE BOARD OF SUPERVISORS  
COUNTY OF RIVERSIDE, STATE OF CALIFORNIA**

7138



**SUBMITTAL DATE:**  
December 22, 2008

**FROM:** TLMA - Transportation Department

**SUBJECT:** Tract 30040-2  
A Schedule "A" Subdivision in the Sun City Area  
**Extension of Time Agreements**

**RECOMMENDED MOTION:** That the Board approve the attached agreements (which grant an extension of time for twelve months to complete improvements).

**BACKGROUND:** On September 18, 2007, the Board entered into agreements with Lennar Homes of California, Inc. for the improvement of streets and the installation of a water and sewer system within the above referenced subdivision. Accompanying these agreements were faithful performance securities posted by Hartford Fire Insurance Company as follows:

- \$726,500 - Bond #72BSBDJ4771 for the completion of street improvements
- \$140,000 - Bond #72BSBDJ4771 for the completion of the water system
- \$209,500 - Bond #72BSBDJ4771 for the completion of the sewer system
- \$29,000 - Bond #72BSBDJ4772 for the completion of the monumentation

The developer requests an extension of time for the completion of this project. Our records indicate that this project is approximately 90% completed for streets and utility work. The agreements for the extension of time have been approved by County Counsel. **(Continued)**

  
\_\_\_\_\_  
Juan C. Perez  
Director of Transportation

HS:lf  
Submittals: Vicinity Map  
Road/Drainage Agrmts  
Water System Agrmts  
Sewer System Agrmts  
Monumentation Agrmts

REVIEWED BY EXECUTIVE OFFICE

FORM APPROVED COUNTY COUNSEL  
BY:   
ELENA M. BOEVA  
DATE: 11/25/08  
Departmental Concurrent

DATE: 12/22/08  
Tina Grande

Dep't Recomm.:	<input checked="" type="checkbox"/> Consent	Policy	<input type="checkbox"/> Policy
Per Exec. Ofc.:	<input checked="" type="checkbox"/> Consent	Policy	<input type="checkbox"/> Policy

Prev. Agn. Ref. 09/18/07 - 2.27 | District: 3 | Agenda Number:

ATTACHMENTS FILED  
WITH THE CLERK OF THE BOARD

2.17

This project is located within the new City of Menifee boundaries. Since the original bonds and agreements were entered into by the County as the beneficiary, the County will continue to administer this agreement in consultation with the City.

# Vicinity Map



The County of Riverside assumes no warranty or legal responsibility for the information contained on this map. Data and information represented on this map is subject to updates, modifications and may not be complete or appropriate for all purposes. County GIS and other sources should be queried for the most current information. Do not copy or reuse this map.

## Tract 30040-2

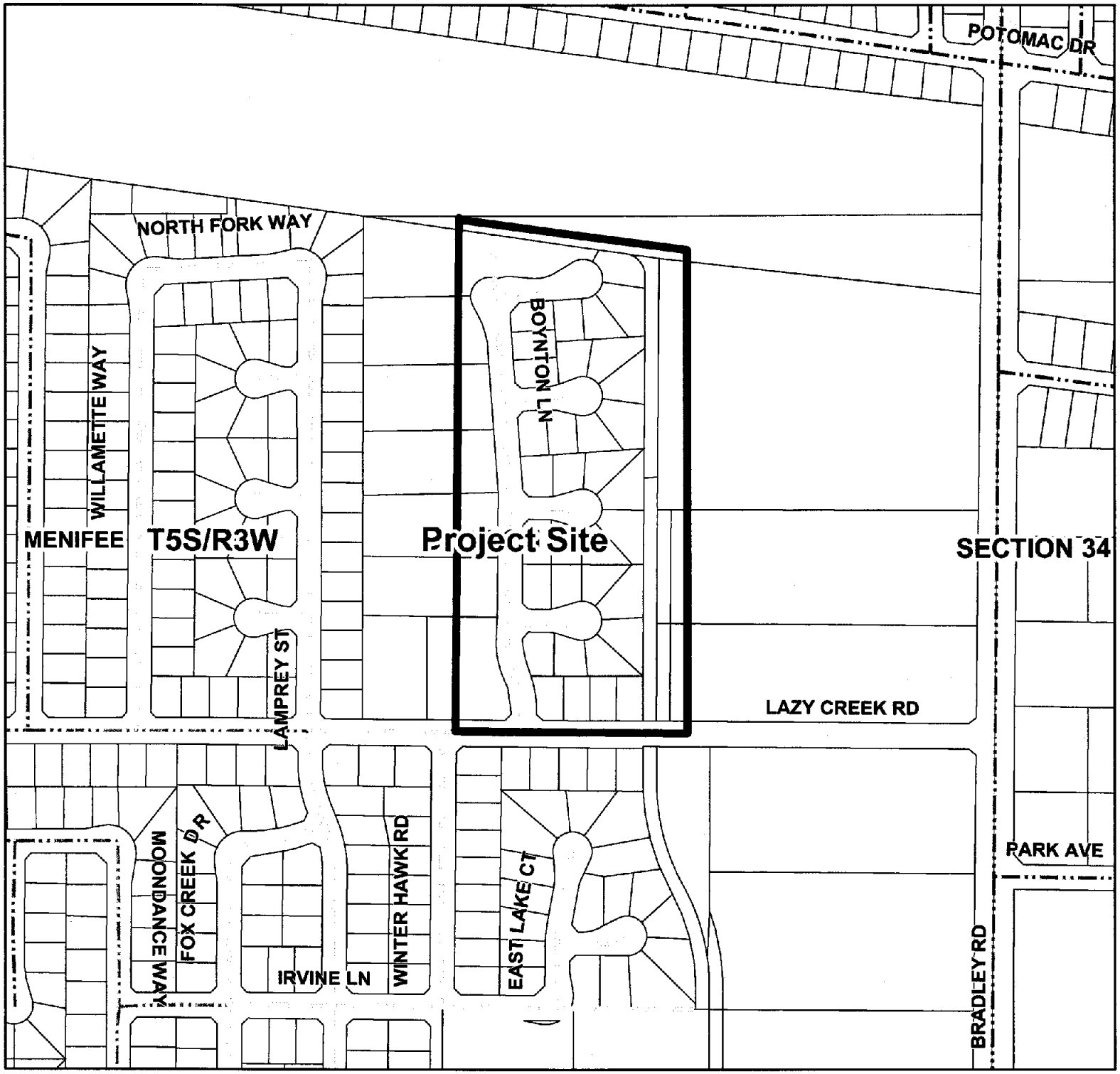

### Roadway Legend

- |                                        |                             |             |
|----------------------------------------|-----------------------------|-------------|
| FEDERAL AID INTERSTATE; STATE HIGHWAYS | NON-COUNTY ROAD             | HWY         |
| F.A.S./F.A.U. MAINTAINED               | CITY ROAD                   | INTERCHANGE |
| PAVED SURFACE MAINTAINED               | UNDEFINED                   | INTERSTATE  |
| GRAVELED SURFACE MAINTAINED            | ABANDON                     | OFFRAMP     |
| DIRT SURFACE MAINTAINED                | VACATED                     | ONRAMP      |
| ACCEPTED FOR PUBLIC USE                | CITY OR WILDOMAR MAINTAINED | USHWY       |