

**SUBMITTAL TO THE BOARD OF SUPERVISORS
COUNTY OF RIVERSIDE, STATE OF CALIFORNIA**

812A



FROM: TLMA - Transportation Department

SUBMITTAL DATE:
March 16, 2009

SUBJECT: Roadway widening and construction of turn lanes at the intersection of State Highway 111 and Pierce Street in Coachella Valley near the Mecca area.

RECOMMENDED MOTION: That the Board of Supervisors accept the low bid of International Pavement solutions Inc. of San Bernardino, CA in the amount of \$297,439. Award the contract to that firm and authorize the Chairman of the Board to execute the contract documents. Amend the TIP by approval of the proposed project budget as shown on Attachment "A".

BACKGROUND: By Minute Order dated December 16, 2008 (agenda item 3.53) the Board authorized the Clerk of the Board to advertise for the Roadway widening and construction of turn lanes at the intersection of State Highway 111 and Pierce Street in Coachella Valley near the Mecca area. Bids for the project were opened in the office of the Director of Transportation at 2:00 PM, Wednesday, January 7, 2009. Eleven bids were received. The basis for the

Juan C. Perez
Director of Transportation

JCP:jrj
(Continued On Attached Page)

FINANCIAL DATA	Current F.Y. Total Cost:	\$ 297,439	In Current Year Budget:	Yes
	Current F.Y. Net County Cost:	\$ 0	Budget Adjustment:	No
	Annual Net County Cost:	\$ 0	For Fiscal Year:	2008/2009
SOURCE OF FUNDS: Measure A [Coachella Valley] (42%), Riverside County Transportation Commission (58%)			Positions To Be Deleted Per A-30	<input type="checkbox"/>
			Requires 4/5 Vote	<input type="checkbox"/>

C.E.O. RECOMMENDATION:

APPROVE

BY:
Tina Grande

County Executive Office Signature

FORM APPROVED-COUNTY COUNSEL
BY:
MARSHA L. VICTOR
DATE: 3/10/09
Departmental Concurrence

Policy
 Policy
 Consent
 Consent
 Dept's Recomm.:
 Per Exec. Ofc.:

Prev. Agn. Ref. 12/16/08, Item 3.53 | District: 4 | Agenda Number:

ATTACHMENTS FILED
WITH THE CLERK OF THE BOARD

3.24

The Honorable Board of Supervisors

RE: Roadway widening and construction of turn lanes at the intersection of State Highway 111 and Pierce Street in Coachella Valley near the Mecca area.

March 16, 2009

Page 2 of 2

selection of a contractor is the lowest responsive and responsible bid. The lowest and best total bid was submitted by International Pavement solutions Inc. of San Bernardino, CA in the amount of \$297,439.

The total bid price, submitted by International Pavement solutions Inc. is 13.4% below the Engineer's Estimate.

The contractor is qualified.

The Contractor has executed the contract, provided bonds and insurance which meet the requirements of the contract.

Project No: B2-0438

STATE HIGHWAY 111 AT PIERCE STREET CONSTRUCTION OF TURN LANES.

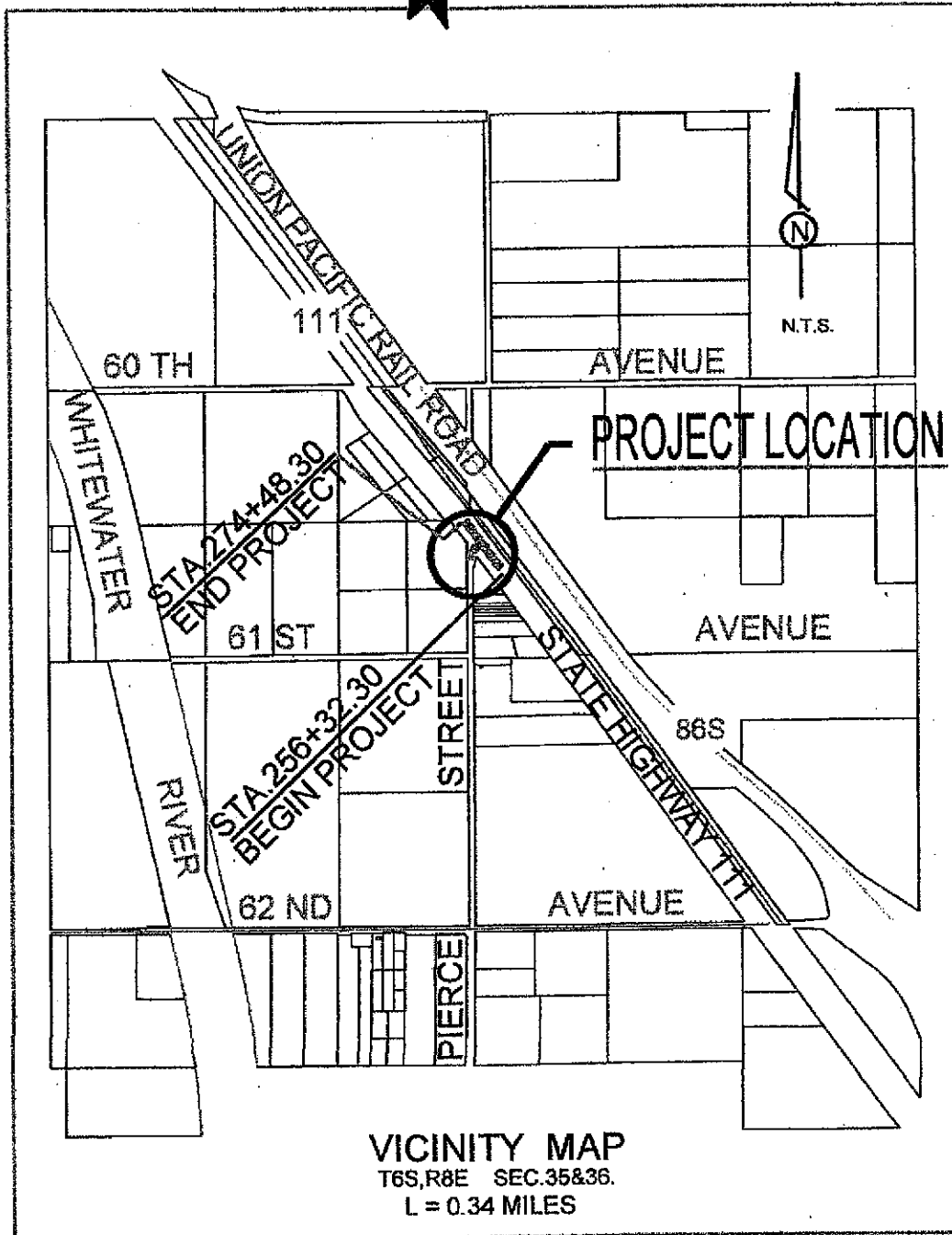
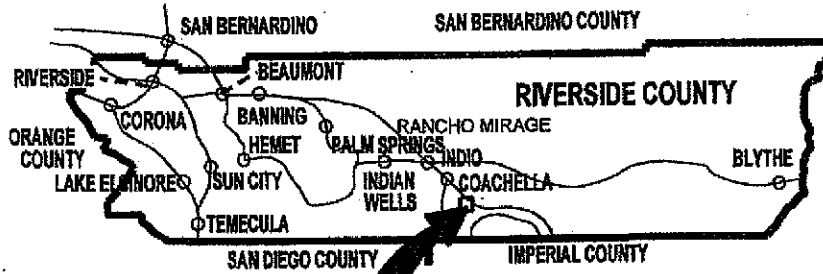

Form 11 Attachment
Contract/Lease/Purchase Summary Data

Contract (for Services)

- Approval/Renewal
- Sole Source
- Personal Services
- Independent Contractor
- Other than Low Bid
- Change Order
- Public Works

Lease

- Approval/Renewal
- Multi-Year Lease
- Equipment
- Real Property
- Change Order

Purchase (for Materials)

- Sole Source
- Other than Low Bid
- Change Order

Selection Committee Member Names (RFP's Only)

User Department:	Transportation Department
-------------------------	---------------------------

N/A

Vendor/Lessor Name:	International Pavement Solutions Inc.
----------------------------	---------------------------------------

Minority Status:

- M W DV None

Vendor/Lessor Location:	San Bernardino, CA
--------------------------------	--------------------

Local Preference Applied: Yes No N/A

Local Preference Award Cost \$
(5% maximum preference)

Local Preference FYTD: Cost \$

of Orders

Applicable Board Policy #

Comments:

RFQ/RFP Process:

- Date Mailed:
- Response Date:
- # of Responses:
- # of Qualified Responses:

Bidding Process:

- Bid Range: \$297,439.00 to \$415,415.00
- Local Bid Range: N/A
- Responsive and Responsible Bid Range: \$297,439.00 to \$415,415.00

Contract/Lease Renewals Only

Existing Agreement Items

Proposed Agreement Items

1. Rates
2. Terms
3. Conditions
4. Legal Issues
5. Accountability
6. Utilities

(Continue on blank sheet if necessary)

NOTE: COMPETITIVELY BID PUBLIC WORKS CONTRACT

Riverside County Transportation Department
Summary of Bids

PROJECT: State Highway 111 at Pierce Street. Construction of turn lanes from 1163' Southerly of Pierce Street 653' to Northerly

Advertised: December 16, 2008 (Agenda Item: 3.53)
 Bids Open: 2 pm Date: Wednesday, January 7, 2009

PROJECT NO. B2-0438

BASE BID		COUNTY'S ESTIMATE				INTERNATIONAL PAVEMENT SOLUTIONS San Bernardino, CA 92423			
ITEM NO.	ITEM CODE	CONTRACT ITEM	UNITS	QUANTITY	UNIT PRICE	ENG ESTIMATE	BID UNIT PRICE	BID ESTIMATE	BID ESTIMATE
1	074020	WATER POLLUTION CONTROL	LS	1	3,000.00	3,000.00	3,000.00	3,000.00	3,000.00
2	120100	TRAFFIC CONTROL SYSTEM	LS	1	15,000.00	15,000.00	5,000.00	5,000.00	5,000.00
3	180101	ROADWAY EXCAVATION [RESHAPE SHOULDERS]	CY	3010	20.00	60,200.00	7.00	21,070.00	21,070.00
4	260201	CLASS 2 AGGREGATE BASE	CY	2195	35.00	76,825.00	34.00	74,630.00	74,630.00
5	390130	HOT ASPHALT MIX	TON	2010	75.00	150,750.00	75.00	150,750.00	150,750.00
6	840656	PAINT TRAFFIC STRIPE (2 COAT)	LF	6850	0.35	2,055.00	0.35	2,397.50	2,397.50
7	840515	THERMOPLASTIC PAVEMENT MARKING	SQFT	870	4.00	3,480.00	5.50	4,785.00	4,785.00
8	150717	REMOVE TRAFFIC STRIPE AND PAVEMENT MARKING	SQFT	2200	3.00	6,600.00	1.37	3,014.00	3,014.00
9	566001	ROADSIDE SIGN - ONE POST	EA	4	250.00	1,000.00	260.00	1,040.00	1,040.00
10	850102	PAVEMENT MARKER (REFLECTIVE)	EA	275	4.00	1,100.00	3.30	907.50	907.50
11	170101	DEVELOP WATER SUPPLY	LS	1	2,000.00	2,000.00	1,500.00	1,500.00	1,500.00
12	066102	DUST ABATEMENT	LS	1	2,000.00	2,000.00	1,500.00	1,500.00	1,500.00
13	152386	RELOCATE ROADSIDE SIGN	EA	4	200.00	800.00	110.00	440.00	440.00
14	9999990	MOBILIZATION	LS	1	5,000.00	5,000.00	9,000.00	9,000.00	9,000.00
15	832001	METAL BEAM RAILING [TERMINAL SYSTEM A7L2, TYPE SKT]	LS	1	5,000.00	5,000.00	8,690.00	8,690.00	8,690.00
16	153101	COLD PLANE ASPHALT CONCRETE PAVEMENT	SQYD	2900	3.00	8,700.00	3.35	9,715.00	9,715.00
PROJECT TOTAL						343,510.00		297,439.00	297,439.00
ITEMS 1-16									

BASE BID		PALM CANYON CONTRACTORS, INC. Yucaipa, CA 92399				HARDY & HARPER, INC. Santa Ana, CA 92705			
ITEM NO.	ITEM CODE	CONTRACT ITEM	UNITS	QUANTITY	BID UNIT PRICE	BID ESTIMATE	BID UNIT PRICE	BID ESTIMATE	BID ESTIMATE
1	074020	WATER POLLUTION CONTROL	LS	1	3,749.00	3,749.00	975.50	975.50	975.50
2	120100	TRAFFIC CONTROL SYSTEM	LS	1	40,385.00	40,385.00	10,000.00	10,000.00	10,000.00
3	190101	ROADWAY EXCAVATION [RESHAPE SHOULDERS]	CY	3010	11.23	33,802.30	25.00	75,250.00	75,250.00
4	260201	CLASS 2 AGGREGATE BASE	CY	2195	30.94	67,913.30	30.50	66,947.50	66,947.50
5	390130	HOT ASPHALT MIX	TON	2010	83.80	168,438.00	77.50	155,775.00	155,775.00
6	840656	PAINT TRAFFIC STRIPE (2 COAT)	LF	6850	0.24	1,644.00	0.22	1,507.00	1,507.00
7	840515	THERMOPLASTIC PAVEMENT MARKING	SQFT	870	2.14	1,861.80	2.00	1,740.00	1,740.00
8	150717	REMOVE TRAFFIC STRIPE AND PAVEMENT MARKING	SQFT	2200	2.14	4,708.00	2.00	4,400.00	4,400.00
9	566001	ROADSIDE SIGN - ONE POST	EA	4	267.75	1,071.00	250.00	1,000.00	1,000.00
10	850102	PAVEMENT MARKER (REFLECTIVE)	EA	275	3.21	882.75	3.00	825.00	825.00
11	170101	DEVELOP WATER SUPPLY	LS	1	2,142.40	2,142.40	1,000.00	1,000.00	1,000.00
12	066102	DUST ABATEMENT	LS	1	9,640.80	9,640.80	1,000.00	1,000.00	1,000.00
13	152386	RELOCATE ROADSIDE SIGN	EA	4	42.85	171.40	10.00	40.00	40.00
14	9999990	MOBILIZATION	LS	1	2,892.25	2,892.25	19,000.00	19,000.00	19,000.00
15	832001	METAL BEAM RAILING [TERMINAL SYSTEM A7L2, TYPE SKT]	LS	1	6,695.00	6,695.00	6,000.00	6,000.00	6,000.00
16	153101	COLD PLANE ASPHALT CONCRETE PAVEMENT	SQYD	2900	1.92	5,568.00	2.60	7,540.00	7,540.00
PROJECT TOTAL						351,565.00		353,000.00	353,000.00
ITEMS 1-16									

**Riverside County Transportation Department
Summary of Bids**

PROJECT: State Highway 111 at Pierce Street. Construction of turn lanes from 1163' Southerly of Pierce Street 653' to Northerly

Advertised: December 16, 2008 (Agenda Item: 3.53)
Bids Open: 2 pm Date: Wednesday, January 7, 2009

PROJECT NO. B2-0438

BASE BID ITEM NO.	ITEM CODE	CONTRACT ITEM	UNITS	QUANTITY	HAZARD CONSTRUCTION COMPANY San Diego, CA 92192		WHEELER PAVING, INC. Riverside, CA 92509	
					BID UNIT PRICE	BID ESTIMATE	BID UNIT PRICE	BID ESTIMATE
1	074020	WATER POLLUTION CONTROL	LS	1	5,000.00	5,000.00	8,000.00	8,000.00
2	120100	TRAFFIC CONTROL SYSTEM	LS	1	30,000.00	30,000.00	8,500.00	8,500.00
3	190101	ROADWAY EXCAVATION [RESHAPE SHOULDERS]	CY	3010	14.00	42,140.00	21.50	64,715.00
4	260201	CLASS 2 AGGREGATE BASE	CY	2195	29.00	63,655.00	32.30	70,898.50
5	390130	HOT ASPHALT MIX	TON	2010	78.00	156,780.00	87.00	174,870.00
6	840656	PAINT TRAFFIC STRIPE (2 COAT)	LF	6850	0.32	2,192.00	0.35	2,397.50
7	840515	THERMOPLASTIC PAVEMENT MARKING	SQFT	870	5.00	4,350.00	5.00	4,350.00
8	150717	REMOVE TRAFFIC STRIPE AND PAVEMENT MARKING.	SQFT	2200	1.30	2,860.00	1.50	3,300.00
9	566001	ROADSIDE SIGN - ONE POST	EA	4	250.00	1,000.00	275.00	1,100.00
10	850102	PAVEMENT MARKER (REFLECTIVE)	EA	275	3.00	825.00	4.00	1,100.00
11	170101	DEVELOP WATER SUPPLY	LS	1	1,000.00	1,000.00	1,500.00	1,500.00
12	066102	DUST ABATEMENT	LS	1	4,000.00	4,000.00	3,000.00	3,000.00
13	152386	RELOCATE ROADSIDE SIGN	EA	4	100.00	400.00	150.00	600.00
14	9999990	MOBILIZATION	LS	1	32,000.00	32,000.00	2,500.00	2,500.00
15	832001	METAL BEAM RAILING [TERMINAL SYSTEM A7L2, TYPE SKT]	LS	1	5,500.00	5,500.00	7,200.00	7,200.00
16	153101	COLD PLANE ASPHALT CONCRETE PAVEMENT	SQYD	2900	2.50	7,250.00	3.50	10,150.00
PROJECT TOTAL						358,952.00		364,181.00
ITEMS 1-16								

BASE BID ITEM NO.	ITEM CODE	CONTRACT ITEM	UNITS	QUANTITY	MCKENNA GENERAL ENGINEERING Corona, CA 92879		GRANITE CONSTRUCTION COMPANY Indio, CA 92203	
					BID UNIT PRICE	BID ESTIMATE	BID UNIT PRICE	BID ESTIMATE
1	074020	WATER POLLUTION CONTROL	LS	1	5,000.00	5,000.00	500.00	500.00
2	120100	TRAFFIC CONTROL SYSTEM	LS	1	16,000.00	16,000.00	62,000.00	62,000.00
3	190101	ROADWAY EXCAVATION [RESHAPE SHOULDERS]	CY	3010	13.50	40,635.00	18.00	54,180.00
4	260201	CLASS 2 AGGREGATE BASE	CY	2195	26.00	57,070.00	23.00	50,485.00
5	390130	HOT ASPHALT MIX	TON	2010	98.70	198,387.00	64.00	128,640.00
6	840656	PAINT TRAFFIC STRIPE (2 COAT)	LF	6850	0.35	2,397.50	0.60	4,110.00
7	840515	THERMOPLASTIC PAVEMENT MARKING	SQFT	870	2.85	2,479.50	3.70	3,219.00
8	150717	REMOVE TRAFFIC STRIPE AND PAVEMENT MARKING	SQFT	2200	0.86	1,892.00	0.30	660.00
9	566001	ROADSIDE SIGN - ONE POST	EA	4	335.00	1,340.00	350.00	1,400.00
10	850102	PAVEMENT MARKER (REFLECTIVE)	EA	275	3.72	1,023.00	2.40	660.00
11	170101	DEVELOP WATER SUPPLY	LS	1	4,800.00	4,800.00	2,400.00	2,400.00
12	066102	DUST ABATEMENT	LS	1	3,400.00	3,400.00	1,800.00	1,800.00
13	152386	RELOCATE ROADSIDE SIGN	EA	4	109.00	436.00	300.00	1,200.00
14	9999990	MOBILIZATION	LS	1	11,000.00	11,000.00	36,000.00	36,000.00
15	832001	METAL BEAM RAILING [TERMINAL SYSTEM A7L2, TYPE SKT]	LS	1	7,200.00	7,200.00	8,000.00	8,000.00
16	153101	COLD PLANE ASPHALT CONCRETE PAVEMENT	SQYD	2900	4.00	11,600.00	5.00	14,500.00
PROJECT TOTAL						364,660.00		369,754.00
ITEMS 1-16								

**Riverside County Transportation Department
Summary of Bids**

PROJECT: State Highway 111 at Pierce Street. Construction of turn lanes from 1163' Southerly of Pierce Street 653' to Northerly

Advertised: December 16, 2008 (Agenda Item: 3.53)
Bids Open: 2 pm **Date:** Wednesday, January 7, 2009

PROJECT NO. B2-0438

BASE BID		ORTIZ ASPHALT PAVING, INC. Colton, CA 92324			COOLEY CONSTRUCTION, INC. Hesperia, CA 92340			
ITEM NO.	ITEM CODE	CONTRACT ITEM	UNITS	QUANTITY	BID UNIT PRICE	BID ESTIMATE	BID UNIT PRICE	BID ESTIMATE
1	074020	WATER POLLUTION CONTROL	LS	1	2,823.30	2,823.30	5,400.00	5,400.00
2	120100	TRAFFIC CONTROL SYSTEM	LS	1	14,348.66	14,348.66	67,000.00	67,000.00
3	190101	ROADWAY EXCAVATION [RESHAPE SHOULDERS]	CY	3010	23.01	69,260.10	9.00	27,090.00
4	260201	CLASS 2 AGGREGATE BASE	CY	2195	30.76	67,518.20	28.00	61,460.00
5	390130	HOT ASPHALT MIX	TON	2010	85.23	171,312.30	78.00	156,780.00
6	840656	PAINT TRAFFIC STRIPE (2 COAT)	LF	6850	0.61	4,178.50	0.33	2,260.50
7	840515	THERMOPLASTIC PAVEMENT MARKING	SQFT	870	3.97	3,453.90	5.20	4,524.00
8	150717	REMOVE TRAFFIC STRIPE AND PAVEMENT MARKING	SQFT	2200	0.51	1,122.00	1.32	2,904.00
9	566001	ROADSIDE SIGN - ONE POST	EA	4	452.36	1,809.44	250.00	1,000.00
10	850102	PAVEMENT MARKER (REFLECTIVE)	EA	275	4.05	1,113.75	3.17	871.75
11	170101	DEVELOP WATER SUPPLY	LS	1	2,335.82	2,335.82	6,400.00	6,400.00
12	066102	DUST ABATEMENT	LS	1	23,120.63	23,120.63	3,460.00	3,460.00
13	152386	RELOCATE ROADSIDE SIGN	EA	4	211.74	846.96	106.00	424.00
14	9999990	MOBILIZATION	LS	1	4,204.46	4,204.46	26,700.00	26,700.00
15	832001	METAL BEAM RAILING [TERMINAL SYSTEM A7L2, TYPE SKT]	LS	1	7,477.24	7,477.24	5,900.00	5,900.00
16	153101	COLD PLANE ASPHALT CONCRETE PAVEMENT	SQYD	2900	2.71	7,859.00	3.70	10,730.00
PROJECT TOTAL						382,784.26		382,904.25
ITEMS 1-16								

BASE BID		MATCH CORPORATION San Bernardino, CA 92412			ELITE BOBCAT SERVICE, INC. Corona, CA 92879			
ITEM NO.	ITEM CODE	CONTRACT ITEM	UNITS	QUANTITY	BID UNIT PRICE	BID ESTIMATE	BID UNIT PRICE	BID ESTIMATE
1	074020	WATER POLLUTION CONTROL	LS	1	2,500.00	2,500.00	2,000.00	2,000.00
2	120100	TRAFFIC CONTROL SYSTEM	LS	1	25,000.00	25,000.00	8,000.00	8,000.00
3	190101	ROADWAY EXCAVATION [RESHAPE SHOULDERS]	CY	3010	23.00	69,230.00	35.00	105,350.00
4	260201	CLASS 2 AGGREGATE BASE	CY	2195	26.00	57,070.00	35.00	76,825.00
5	390130	HOT ASPHALT MIX	TON	2010	77.00	154,770.00	89.00	178,890.00
6	840656	PAINT TRAFFIC STRIPE (2 COAT)	LF	6850	0.50	3,425.00	0.24	1,644.00
7	840515	THERMOPLASTIC PAVEMENT MARKING	SQFT	870	3.20	2,784.00	2.20	1,914.00
8	150717	REMOVE TRAFFIC STRIPE AND PAVEMENT MARKING	SQFT	2200	0.25	550.00	2.20	4,840.00
9	566001	ROADSIDE SIGN - ONE POST	EA	4	325.00	1,300.00	275.00	1,100.00
10	850102	PAVEMENT MARKER (REFLECTIVE)	EA	275	2.20	605.00	3.50	962.50
11	170101	DEVELOP WATER SUPPLY	LS	1	2,500.00	2,500.00	2,000.00	2,000.00
12	066102	DUST ABATEMENT	LS	1	5,000.00	5,000.00	2,000.00	2,000.00
13	152386	RELOCATE ROADSIDE SIGN	EA	4	50.00	200.00	15.00	60.00
14	9999990	MOBILIZATION	LS	1	52,157.00	52,157.00	15,854.50	15,854.50
15	832001	METAL BEAM RAILING [TERMINAL SYSTEM A7L2, TYPE SKT]	LS	1	5,600.00	5,600.00	6,000.00	6,000.00
16	153101	COLD PLANE ASPHALT CONCRETE PAVEMENT	SQYD	2900	3.00	8,700.00	2.75	7,975.00
PROJECT TOTAL						391,391.00		415,415.00
ITEMS 1-16								