

FORM APPROVED COUNTY COUNSEL
 BY: *H. V. Keeler* 5/19/09
 MARSHAL VICTOR DATE

Departmental Concurrence

Reviewed by
 CIP TEAM
 Christopher Hans

**SUBMITTAL TO THE BOARD OF SUPERVISORS
 COUNTY OF RIVERSIDE, STATE OF CALIFORNIA**



SUBMITTAL DATE:
 May 7, 2009

FROM: Department of Facilities Management and Riverside County
 Regional Medical Center

SUBJECT: Riverside County Regional Medical Center Mental Health Building

RECOMMENDED MOTION: That the Board of Supervisors:

1. Approve the attached architectural and engineering services agreement between the County of Riverside and HKS Architects, Inc. of Beverly Hills, California, in the amount of \$5,714,066, plus a reimbursable allowance of \$200,000, and authorize the Chairman to execute the agreement on behalf of the County; and
2. Authorize the Assistant County Executive Officer/EDA/FM to administer the agreement in accordance with applicable Board policies.

BACKGROUND: (Commences on Page 2)

Douglas Bagley

 Douglas Bagley, Hospital Director
 Riverside County Regional Medical Center

Robert Field

 Robert Field
 Assistant County Executive Officer/EDA/FM

FINANCIAL DATA	Current F.Y. Total Cost:	\$ 250,000	In Current Year Budget:	Yes
	Current F.Y. Net County Cost:	\$ 0	Budget Adjustment:	No
	Annual Net County Cost:	\$ 0	For Fiscal Year:	08/09

SOURCE OF FUNDS: RCRMC Enterprise Fund	Positions To Be Deleted Per A-30	<input type="checkbox"/>
	Requires 4/5 Vote	<input type="checkbox"/>

C.E.O. RECOMMENDATION: Prior to proceeding with financing or construction documents, RCRMC will confirm that sufficient funds are available to cover the cost of construction and any related financing expenses.

County Executive Office Signature

APPROVE
Debra Cournoyer
 BY: _____
 Debra Cournoyer

Consent Policy
 Consent Policy

Dep't Recomm.:
 Per Exec. Ofc.:

Prev. Agn. Ref.: 3.68, 9/02/08; 3.50,
 7/31/07

District: 5

Agenda Number:

ATTACHMENTS FILED
 WITH THE CLERK OF THE BOARD

3.29

BACKGROUND:

On September 17, 2008, Facilities Management advertised a Request for Qualifications (RFQ) regarding the selection of a firm to provide architectural services for the proposed project. The RFQ was distributed for the purpose of selecting the most qualified firm to provide architectural services for a new Mental Health building.

Per Board Policy H-7 and the Government Code, a selection committee was formed that included representatives from Facilities Management and Riverside County Regional Medical Center (RCRMC) to review each firm's qualifications and to interview selected firms. After reviewing all of the submitted Statements of Qualifications and conducting interviews, HKS Architects, Inc. was selected as the firm best suited to provide the services required to successfully complete the Mental Health building. County Counsel has approved the agreement as to legal form.

Project related expenditures for FY 08/09 are estimated at \$250,000; expenditures for FY 09/10 are estimated at \$5,664,066. All associated costs pertaining to the agreement will be fully funded by the RCRMC Enterprise Fund, thus no Net County Cost will be incurred as a result of this agreement. A financing plan for the capital project itself has been identified, which dedicates RCRMC funds from the Moreno Valley Redevelopment fund and from the MediCal Managed Care Supplemental IGT program.



**OWNER/ARCHITECT AGREEMENT
BETWEEN COUNTY OF RIVERSIDE
AND**

HKS Architects, Inc.

**Riverside County Regional Medical Center
Mental Health Building**

Project #FM08430003952

AGREEMENT FOR ARCHITECTURAL SERVICES

COUNTY OF RIVERSIDE, a political subdivision of the State of California, herein referred to as the "County", and HKS Architects, Inc., duly licensed as an Architect and/or Architectural Professional Corporation under the laws of the State of California, herein called "Architect", mutually agree as follows:

- I. DESCRIPTION. The Architect shall render architectural and engineering services for all identified phases of the project to the County, for which the County shall pay the Architect, all as hereinafter provided, with relation to design and construction, under contract to be let on competitive bidding, of building and improvements, herein called "project", described and generally located as follows: Riverside County Regional Medical Center Mental Health Building located at 26520 Cactus Avenue, Moreno Valley, CA. (Project #FM08430003952)
- II. SCOPE OF WORK. The Architect shall perform all services and other activities necessary to design and prepare construction documents ready to advertise and receive bids for the project in accordance with the terms of this Agreement [and as outlined in the attached Exhibit "A", incorporated herein and by this reference made part hereof.]
- III. ARCHITECT'S SERVICES. The Architect shall render the following services and related services as stipulated in Exhibit "A".
 - A. PROGRAMMING VERIFICATION: Including developing from provided information a list of space allocations and room/outdoor area(s) space data sheets. Work under this phase to be completed within [six] weeks of written authorization to proceed.
 - B. SCHEMATIC DESIGN: Consult with representatives of the County, examine site and surroundings, ascertain presently proposed and probable future functions and requirements of the project; prepare schematic design studies incorporating the program requirements including site plans, floor plans, elevations, sections and other drawings necessary to describe the project. Prepare an itemized preliminary budget for the project, including a construction cost estimate, estimates for essential or optional fixtures and improvements recommended for separate purchase or installation, including but not limited to such items as floor coverings, window equipment, and all items of cost necessary to the completion but not to be covered by construction contract. Prepare outline specifications in sufficient detail to permit an analysis of the proposed construction and building systems specified and a tabulation of both gross and assignable floor areas with a comparison to the initial program requirements. Submit schematic drawings and an estimated construction cost; make necessary revisions as required to meet the financial limitations and other needs of the County; submit a preliminary schedule for completion of the subsequent phases. Design studies shall accommodate County's space standards and systems furniture needs as required. Work under this phase to be completed within [six] weeks of written authorization to proceed.

AGREEMENT FOR ARCHITECTURAL SERVICES

COUNTY OF RIVERSIDE, a political subdivision of the State of California, herein referred to as the "County", and HKS Architects, Inc., duly licensed as an Architect and/or Architectural Professional Corporation under the laws of the State of California, herein called "Architect", mutually agree as follows:

- I. DESCRIPTION. The Architect shall render architectural and engineering services for all identified phases of the project to the County, for which the County shall pay the Architect, all as hereinafter provided, with relation to design and construction, under contract to be let on competitive bidding, of building and improvements, herein called "project", described and generally located as follows: Riverside County Regional Medical Center Mental Health Building located at 26520 Cactus Avenue, Moreno Valley, CA. (Project #FM08430003952)
- II. SCOPE OF WORK. The Architect shall perform all services and other activities necessary to design and prepare construction documents ready to advertise and receive bids for the project in accordance with the terms of this Agreement and as outlined in the attached Exhibit "A", incorporated herein and by this reference made part hereof.
- III. ARCHITECT'S SERVICES. The Architect shall render the following services and related services as stipulated in Exhibit "A".
 - A. PROGRAMMING VERIFICATION: Including developing from provided information a list of space allocations and room/outdoor area(s) space data sheets. Work under this phase to be completed within six weeks of written authorization to proceed.
 - B. SCHEMATIC DESIGN: Consult with representatives of the County, examine site and surroundings, ascertain presently proposed and probable future functions and requirements of the project; prepare schematic design studies incorporating the program requirements including site plans, floor plans, elevations, sections and other drawings necessary to describe the project. Prepare an itemized preliminary budget for the project, including a construction cost estimate, estimates for essential or optional fixtures and improvements recommended for separate purchase or installation, including but not limited to such items as floor coverings, window equipment, and all items of cost necessary to the completion but not to be covered by construction contract. Prepare outline specifications in sufficient detail to permit an analysis of the proposed construction and building systems specified and a tabulation of both gross and assignable floor areas with a comparison to the initial program requirements. Submit schematic drawings and an estimated construction cost; make necessary revisions as required to meet the financial limitations and other needs of the County; submit a preliminary schedule for completion of the subsequent phases. Design studies shall accommodate County's space standards and systems furniture needs as required. Work under this phase to be completed within six weeks of written authorization to proceed.

- C. DESIGN DEVELOPMENT: Develop from the schematic analysis, as approved, and submit to the County preliminary site plans, floor plans, elevations, cross-sections and other necessary drawings and specifications, to fix and illustrate the size and character of the project, including applicable essentials as to kind and quality of materials, type of structure, mechanical, electrical and sanitary systems, interior design and other fundamental information; present for the approval of the County a construction cost estimate, a revised schedule for completion of subsequent phases, apply for and obtain any necessary, preliminary approvals of public agencies. Work under this phase to be completed within ten weeks of written authorization to proceed.
- D. CONSTRUCTION CONTRACT DOCUMENTS: Prepare detailed construction contract drawings, all related specifications and construction cost estimate; prepare other necessary contract documents, using forms provided by the County, to include general conditions and supplementary general conditions, instructions to bidders, form of proposal, agreement, bonds, and notice inviting bids. Assist County in applying for those permits and approvals typically required by law for projects similar to the one for which Architect services are being engaged. Complete final contract documents and submit them for approval, ready to invite bids, including any recommended alternate bid provisions and period for construction, accompanied in writing with any recommended adjustments in estimated contract price and other budget items and schedule for completion of subsequent phases; recommend time until receipt of bids, and for completion. Work under this phase to be completed within twelve weeks of written authorization to proceed.
- E. BIDDING: Solicit bids by direct communication with contractors, by means of usual trade publications and through construction bid plan rooms. Reproduce and issue drawings, specifications and other contract documents for bidding purposes; prepare and issue to all prospective bidders any necessary addenda not later than a reasonable period before the time fixed to receive bids, and submit the same for approval of the County before award of the contract; consult with and make specific recommendations to County concerning responsibility of bidders and proposed subcontractors and concerning acceptance or rejection of bids and alternate bids; thereafter give timely notice to County to issue the "Notice to Proceed" to the contractor to commence construction; promptly investigate requests of contractor for substitution of "equals" and make reports and recommendations to County.
- F. CONSTRUCTION: Make periodic visits to the project and provide construction administration services and observation of the work to assist securing completion for general conformity with the contract documents including drawings and specifications; without guaranteeing performance by contractors, observe compliance with contract requirements by contractors, and promptly notify County of uncorrected noncompliance, substantial delays and observed deviations from requirements of the contract; perform functions required of the Architect by

the terms of this Agreement for Architectural Services; coordinate and cooperate with the Clerk of the Works or inspector provided by the County; interpret drawings and specifications; review and act on reports of results of materials and systems testing arranged for and paid by the County or contractor as provided in the contract documents; review and accept (or reject) all submittals by the contractor required by the contract documents including shop drawings, products, and data samples for conformance with design concept and contract documents; prepare a color and finish schedule and all revisions thereof; approve material samples for color and finish; recognize the need for, negotiate, prepare and seek timely approval of change orders, specifying therein what, if any, additional time for completion is to be allowed on account thereof; review contractor's applications for payment and recommend certificates for payment, with full or partial withholding where circumstances so indicate; at completion stage make thorough and complete visual observations of exposed "to" view elements, report observed deficiencies and ascertain substantial compliance; thereupon, and not before, promptly report to County the fact of completion accompanied by notice of completion prepared for execution of County on form supplied by or acceptable to County's legal adviser; prepare and make all reports as required for local, state and federal agencies and obtain necessary approvals or other clearances thereon; file with County any required written warranties submitted by the contractor; based on Architect's observations during construction, review and report opinion of accuracy and completeness of record drawings as such pertains to information that Architect has knowledge of such as Change Orders, Addendum, Interpretations or Clarifications prepared by Architect. and file with County the record drawings, and specifications prepared by the contractor and for which the contractor assumes sole responsibility for the accuracy and completeness thereof. The Architect shall not have the authority to stop the construction work for any reason. The Architect shall not have control or charge of and shall not be responsible for the means, methods, techniques, sequences or procedures of construction, fabrication, procurement, shipment, delivery or installation, or for safety precautions and programs in connection with the Work, for the acts or omissions of the contractors, subcontractors, suppliers, or any other persons performing any of the work, or for the failure of any of them to carry out the Work in accordance with the contract documents.

- G. GUARANTY PERIOD: Consult with County's representatives and assist County in negotiations with contractors and subcontractors with reference to remedying defects of construction or unsatisfactory operation of the complete project or any of its parts, for a period of one year after acceptance of the project.
- H. EXTRA WORK: Extra work shall be performed only when requested or approved by the County in writing, after written notice from the Architect as to the estimated cost thereof. Extra work shall include, but not be limited to:
1. Prepare planning surveys and special analyses of the owner's needs, In addition to the base requirements of the contract, to clarify requirements of the project when requested by the owner.

2. Prepare measured drawings of existing construction when required for planning additions or alterations thereto.
3. Revising previously approved drawings or specifications to accomplish changes ordered by the County.
4. Consultation concerning replacement of any work damaged by fire or other cause during construction and furnishing professional services as may be required in connection with the replacement of such work.
5. Arranging for the work to proceed should the contractor default due to delinquency or insolvency.
6. Providing contract administration and observation of construction should the original construction contract time be exceeded by 60 days through no fault of the Architect.
7. Conducting an observation of the project prior to expiration of the guarantee period and reporting observed discrepancies under guarantees provided by the construction contract, if requested by the owner.
8. Preparing drawings and/or specifications for correction of defects of construction discovered after completion, or letting contracts or observation of construction thereunder, preparing for or participating in litigation arising out of the construction contract or defects of construction, whether before or after completion, or the enforcement of guarantees or warranties.
9. Preparation of drawing for remodeling of existing facilities, if applicable.

IV. ARCHITECT'S COMPENSATION

A. Determination of Amount

1. For the services hereinabove required the County shall pay to the Architect, in the manner hereinafter provided, a lump sum fee of Five Million Seven Hundred Fourteen Thousand Sixty Six Dollars (\$5,714,066.00) dollars, and shall be paid as provided in paragraph IV.C. Payment.
2. The Construction Contract Budget (which includes trade contracts and general conditions has been determined by the County and until revised by

the County shall be deemed to be Sixty One Million One Hundred Sixty Four Thousand Five Hundred Sixty Dollars (\$61,164,560.00). The Architect's compensation in Section IV, A, I above, shall include design services necessary for the joint development of the information technology (IT) systems with the County's Information Technology Department.

3. If the accepted bid amount is higher or lower than the construction cost stipulated above, the Architect's fee will not be changed, except for increases in scope of work which will be compensated per terms outlined below in IV.B. Additional Services.
4. Authorized reimbursable expenses shall be paid at consultant's cost, plus 10%. Authorized reimbursable expenses are as follows, and shall not exceed: \$200,000.00.
 - a. Expenses for travel outside the Riverside County area provided, however, that such travel is authorized in advance by the County.
 - b. Expenses for postage of drawings and specifications.
 - c. Direct cost of models, renderings, prints, photographs or other reproduction authorized by the County.

B. Additional Services

1. Payments for additional services authorized by the Board shall be made upon acceptance of said services by Facilities Management Director and in accordance with one of the following as determined by the Facilities Management Director:
 - a. By negotiation between County and Architect.
 - b. By Hourly rates for time expended by Architect's personnel in accordance with Hourly Rate Schedule attached to this Agreement as Exhibit "C".
 - c. The Architect shall not be entitled to additional fee for deductive change orders nor shall his fee be reduced due to deductive change orders.
2. The compensation herein provided shall be full payment to the Architect for all services rendered by him and all persons engaged or employed by him in the performance of this agreement, and no additional payment or reimbursement shall be made therefore or for any travel or other expenses incurred by the Architect or such persons, except as may be specifically provided in writing between the parties.

3. No deduction from the Architect's compensation shall be made on account of any sum withheld from a contractor.

C. Payment

1. The County shall pay the Architect, upon his itemized statement (with backup documentation upon request), for completed and approved services under this agreement in the various phases. (See Attachment "A".) The Architect shall be entitled to invoice monthly based on percentage complete of work.

- a. Program Verification -----(1%) \$57,140.66
- b. Schematic Design -----(20%) \$1,142,813.20
- c. Design Development----- (25%) \$1,428,516.50
- d. Construction Documents 50% of lump sum. ----(15%) \$857,109.90
- e. Construction Documents 100% of lump sum. - (15%) \$857,109.90
- f. Bidding----- (4%) \$228,562.64
- g. Construction Administration----- (15%) \$857,109.90
 Invoiced in equal monthly installments from the start of
 construction.
- h. Close out----- (5%) \$285,703.30
 Invoiced upon acceptance and approval of the
 following:

Punch list development and monitoring of completion of punch list items; collection of warranties; collection of operation and maintenance manuals; operations and security walk through; staff instructions/training (if desired); and preparation of record drawings (As-Builts)

- i. For extra work authorized by the County, the compensation shall be payable during the month following that in which the work was performed and approved by the County unless other specific methods of payment have been agreed upon between the parties.
2. County agrees that timely payment is a material part of the consideration of this agreement. The County shall review submitted invoices and within 14 calendar days of receipt notify Architect in writing of questions or disputed amounts. Within 30

calendar days from the day the County receives an invoice, the County shall make payment of all amounts due, which have not been previously identified as a disputed amount and remain unresolved.

V. DUTIES OF ARCHITECT

- A. Upon execution hereof, the Architect shall proceed with the work in accordance with Exhibit "A", each phase shall be approved in writing by the County and a Notice to Proceed issued prior to commencing subsequent phases.
- B. The Architect's work on each phase shall be performed in such manner and form as will to the extent within the control of the Architect receive approval of any local, state or federal agency having jurisdiction to approve the same, and he shall furnish all architectural and engineering information and data necessary to meet the requirements of such agency or agencies in order to secure approval to construct the project or for financial aid in connection therewith, if requested to do so by the County. However, the Architect shall not be required to sign any documents, no matter by whom requested, that would result in the Architect having to certify, guarantee or warrant the existence of conditions whose existence the Architect cannot ascertain.
- C. If the lowest responsible construction bid for the project exceeds the adjusted estimated cost of construction by 10%, the Architect shall, upon request from the County, revise the construction documents, without cost to the County, so as to bring the cost of the project within said adjusted cost estimate without program alteration, and shall prepare the necessary documents to invite further bids, and in a like manner shall furnish revised construction documents in the same manner initially required herein. However, if the County elects to award a construction contract even though the responsible low bid exceeds the adjusted estimated cost of construction, the Architect's fee shall not be increased. If bidding has not commenced within three months after the Architect submits the proposed contract documents to the County, any of the estimated cost of construction shall be adjusted to reflect any change in the general level of prices which may have occurred in the industry between date of submission of the contract documents to the County and the date on which proposals are sought.
- D. The Architect shall obtain employ or engage all engineers, consultants or other individuals or firm necessary to enable him to perform the services under this agreement through all phases of the project, and shall be responsible for their compensation, including but not limited to structural engineers, mechanical engineers, electrical engineers, civil engineers, landscape architects, and interior design consultants.
- E. The Architect shall obtain and maintain during the term of performance of this Agreement workers' compensation insurance in accordance with statutory requirements.

- F. The Architect shall deal directly with the duly appointed Project Manager from Facilities Management in all matters pertaining to the project construction.

VI. DUTIES OF THE OWNER

- A. The County shall make available to the Architect all information which may be requested in order to perform the services required of him under this agreement, including space requirements, space standards, functions and uses proposed for all proposed occupancies. The Architect may rely upon the accuracy and completeness of all information provided by the County including, but not limited to surveys, tests, and reports. The Architect shall advise the County of any known errors, inconsistencies, or problems they may observe in such information.
- B. The County shall furnish the Architect with an engineering site survey and topography of the property upon which the project is to be constructed. Such survey shall be prepared by a licensed surveyor or registered civil engineer and shall indicate existing structures, land features, improvements, public utility and public service installations, elevations, boundary dimensions, easements and other matters usual to such surveys, and such other items as may be requested by the Architect. The survey shall be provided as soon as possible after award of the contract.
- C. The County shall pay all fees required by any state or federal agency for filing and checking any of the work of the Architect or Architect's consultants. The County shall also pay such fees as shall be necessary to secure building and related permits for the work from governmental agencies.
- D. During such portion of the construction period as the County deems necessary, the County shall provide and compensate the Clerk of the Works or other building inspectors, who shall provide code interpretation and compliance with the construction documents inspection.
- E. The County shall promptly consider and act upon such written requests or recommendations of the Architect as may be necessary to proceed with the progress of construction.
- F. The Architect shall provide plans for systems furniture when the furniture is included in the project. The County shall engage a systems furniture consultant to work directly with the Architect to develop floor plans, including requirements for electric power, lighting and communication systems in the project.
- G. The County agrees that the General Contractor is solely responsible for jobsite safety, and warrants that this intent shall be made evident in the agreement

between the County and the General Contractor. The County also agrees that the County, Architect and Architect's consultants shall be indemnified and named as additional insured under the General Contractor's General Liability Insurance Policy.

- H. If the County's Project Manager observes or otherwise becomes aware of any fault or defect in the Project or nonconformance with the Contract Documents, prompt written notice thereof shall be given by the County to the Architect.

VII. DOCUMENTS

- A. The Owner acknowledges that the Architect's reports, drawings, specifications, field data, field notes, laboratory test data, calculations, estimates and other similar documents are instruments of professional service, not products. Although ownership of such documents normally is retained by the Architect they nonetheless shall in this instance become upon their creation the property of the County whether the Project is constructed or not. The Architect will however retain the copyright to such documents. The County may use the design documents and the designs depicted in them, without the Architect's consent, in connection with the Project, or other County Projects, including, without limitation, future additions, alterations, connections, repairs, information, reference, use or occupancy of the Project(s). Any reuse of the documents by County without the written consent of the Architect shall be at County's sole risk and without liability or legal exposure to the Architect, and County shall indemnify, defend and hold the Architect harmless from any claims or losses arising out of such use of the design documents by the County.
- B. Upon completion of each of the Phases described in Exhibit "A", the Architect shall furnish to the County four (4) copies of all documents for that phase. Upon approval thereof by the County, the Architect shall furnish one reproducible set along with a CD in ACAD of construction documents.

VIII. INSURANCE – Without limiting or diminishing ARCHITECT'S obligation to indemnify and hold the COUNTY harmless, ARCHITECT shall procure and maintain, or cause to be maintained at its sole cost and expense, the following insurance coverage during the term of this Agreement:

- a. Workers' Compensation:

If ARCHITECT has employees as defined by the State of California, ARCHITECT shall maintain Workers' Compensation Insurance (Coverage A) as prescribed by the laws of the State of California. Policy shall include Employers' Liability (Coverage B) including Occupational Disease with limits not less than \$1,000,000 per person per accident. Policy shall be endorsed to waive subrogation in favor of the County and, if applicable, provide a Borrowed Servant/Alternate

Employer Endorsement.

b. **Commercial General Liability:**

Commercial General Liability insurance coverage, including but not limited to, premises liability, contractual liability, products/completed operations if applicable, personal and advertising injury covering claims that arise from or out of ARCHITECT'S operations, use and management of the premises, or the performance of its obligations hereunder. Policy shall name, by Policy

Endorsement, the County of Riverside its Agencies, Districts, Departments and Special Districts, their respective Directors, Officers, Board of Supervisors, employees, elected and appointed officials as Additional Insureds. Policy limits shall not be less than \$2,000,000 per occurrence combined single limits. If Policy contains a general aggregate limit, it shall apply separately to this agreement or be no less than two (2) times the occurrence limit.

c. **Vehicle Liability:**

If any vehicle or mobile equipment is used in the performance of the obligations under this Agreement, ARCHITECT shall maintain liability insurance for all owned, non-owned and hired vehicles in an amount not less than \$1,000,000 per occurrence combined single limit. Policy shall name, by Policy Endorsement, the County of Riverside its Agencies, Districts, Departments and Special Districts, their respective Directors, Officers, Board of Supervisors, employees, elected and appointed officials as Additional Insureds. If Policy contains a general aggregate limit, it shall apply separately to this Agreement or be no less than two (2) times the occurrence limit. Policy shall be Endorsed to name the County as Additional Insured.

d. **Property (Physical Damage):**

All-Risk personal property insurance coverage for the full replacement value of all ARCHITECT'S equipment, systems, structures and improvements/alterations if any including property in the ARCHITECT'S Care, Custody, and Control used on County premises, or used in any way connected with the accomplishment of the work or performance of services under this Agreement.

e. **Professional Liability:**

ARCHITECT shall maintain Professional Liability Insurance providing coverage for performance of work included within this Agreement, with a limit of liability of not less than \$1,000,000 per occurrence and \$2,000,000 annual aggregate. If ARCHITECT's Professional Liability Insurance is written on a claims-made basis (Project Specific) rather than an occurrence basis, such insurance shall continue through the term of this Agreement. Upon termination of this Agreement, or the expiration or cancellation of the claims made insurance policy, ARCHITECT

shall purchase at its sole expense either 1) an Extended Reporting Endorsement (also known as Tail Coverage), or 2) Prior Dates Coverage from a new insurer with a retroactive date back to the date of, or prior to, the inception of this Agreement, or 3) demonstrate through Certificates of Insurance that ARCHITECT has maintained continuous coverage with the same or original insurer. Coverage provided under items 1), 2), or 3) will continue for a period of five (5) years beyond the termination of this Agreement.

f. **General Insurance Provisions - All lines:**

- (1) Any insurance carrier providing insurance coverage hereunder shall be admitted or approved to the State of California unless waived, in writing, by the County Risk Manager. Carrier(s) shall have an A.M. BEST rating of not less than an A:VII. Insurance deductibles or self-insured retentions must be declared by the carrier(s), and such deductibles and retentions shall have the prior written consent from the County Risk Manager.
- (2) Cause its insurance carrier(s) to furnish the County of Riverside with a properly executed original Certificate(s) of Insurance and certified original copies of Endorsements effecting coverage as required herein. Further, said Certificate(s) and policies of insurance shall contain the covenant of the insurance carrier(s) that thirty (30) days written notice shall be given to the County of Riverside prior to any, cancellation, expiration or reduction of such insurance. In the event of, cancellation, expiration or reduction, this Agreement may be terminated by the County forthwith, unless the County of Riverside receives, prior to such effective date, another properly executed original Certificate of Insurance and original copies of endorsements evidencing coverage set forth herein and the insurance required herein is in full force and effect. **ARCHITECT shall not commence operations under this Agreement until the County of Riverside has been furnished original Certificate(s) of Insurance and all required endorsements. Upon County's request, ARCHITECT shall make available for inspection copies of ARCHITECT's insurance policies.**
- (3) It is understood and agreed to by the parties hereto and the insurance company(s), that the Certificate(s) of Insurance and policies shall so covenant and shall be construed as primary, and the County's insurance and/or deductibles and/or self-insured retentions or self-insured programs shall not be construed as contributory.
- (4) ARCHITECT shall pass down the insurance obligations contained herein to all tiers of subcontractors working under this Agreement.

IX. INDEMNITY AND HOLD HARMLESS – The ARCHITECT agrees to and shall indemnify and hold harmless the County of Riverside, its Agencies, Districts, Departments and Special Districts, their respective directors, Board of Supervisors, elected and appointed officials, employees, agents and representatives (hereinafter

individually and collectively referred to as "Indemnitees") from all liability, including, but not limited to loss, suits, claims, demands, actions, or proceedings to the extent caused by any alleged or actual negligence, recklessness, willful misconduct, error or omission of ARCHITECT, its directors, officers, partners, employees, agents or representatives or any person or organization for whom ARCHITECT is responsible, arising out of from the performance of services under this Agreement.

As respects each and every indemnification herein ARCHITECT shall defend and pay, at its sole expense, all costs and fees including but not limited to attorney fees, cost of investigation, and defense and settlements or awards against Indemnitees.

With respects to any action or claim subject to indemnifications herein by ARCHITECT, ARCHITECT shall, at their sole cost, have the right to use counsel of their own choice and shall have the right to adjust, settle, or compromise any such action or claim without the prior consent of the COUNTY; provided however, that any such adjustments, settlement or compromise in no manner limits or circumscribes ARCHITECT'S indemnifications to Indemnitees as set forth herein.

ARCHITECT'S obligation hereunder shall be satisfied when ARCHITECT has provided to Indemnitees the appropriate form of dismissal relieving Indemnitees from any liability for the action or claim involved.

The specified insurance limits required in this Agreement shall in way limit or circumscribe ARCHITECT'S obligations to indemnify and hold harmless Indemnitees from third party claims.

In the event there is conflict between this clause and California Civil Code Section 2782, this clause shall be interpreted to comply with Civil Code 2782. Such interpretation shall not relieve the ARCHITECT from indemnifying the COUNTY to the fullest extent allowed by law.

X. TERMINATION

- A. The County shall have the right to terminate this Agreement at any time, with or without cause, upon thirty (30) days prior written notice. Upon receipt of notice, the Architect shall immediately discontinue work and cancel all outstanding commitments for material, equipment or subcontractors that may be cancelled without undue cost. Architect shall notify County of commitments that cannot be cancelled without undue cost and County shall have the right to determine the best course of action. Subject to compliance with the foregoing and all other provisions of this Agreement, County shall pay to Architect reasonable and proper termination charges which shall not include anticipated profit. County shall be entitled to all material specifically accumulated for the work and included in the above costs. The County shall further compensate Architect for actual services performed in

accordance with this Agreement, through the date of termination. Architect shall provide documentation deemed adequate by County to show the services actually completed and costs incurred by Architect.

- B. This Agreement may be terminated by either the Architect or the County upon seven (7) days written notice to the other party, in the event of substantial failure of performance by the other party or upon County's election to abandon or indefinitely postpone the project. Upon the giving of a notice to terminate by either Party, the other Party shall have the opportunity to cure the deficiency giving rise to the notice within such seven (7) day period. In the event the County elects to abandon or indefinitely postpone the project and gives such seven (7) day notice to Architect of termination, the County shall make a lump sum payment for all services performed to date of written notice a total amount which bears the same ratio to the total maximum fee otherwise payable under this Agreement as the services actually performed bear to the total services necessary for performance of this Agreement.
- C. Notwithstanding any of the provisions of this Agreement, the Architect's rights under this Agreement shall terminate (except for fees accrued prior to the date of termination) upon the Architect's bankruptcy, or in the event of fraud, dishonesty, or willful or material breach of this Agreement by the Architect or at County's election, in the event of the Architect's unwillingness or inability for any reason whatsoever to perform the duties hereunder. In such event, the Architect shall be entitled to no further compensation under this agreement except for services actually rendered, it being the intent that the Architect shall be paid as specified only during such period that the Architect shall, in fact, perform the duties hereunder.

XI. MISCELLANEOUS PROVISIONS

- A. Unless otherwise required by the County prior to commencement of the work in, the construction documents shall be prepared so that all of the work on the project will be executed under a single construction contract, but the County may request the Architect to provide for one or more alternate proposals whereby a reasonably severable portion or portions of the project may be bid as additive alternates in the event the County requests that any portion of the work be bid as additive alternates. The Architect shall not be entitled to any extra compensation for such work. If the additive alternates are let as separate construction contracts, The County and the Architect shall agree on the nature and extent thereof and additional services, if any, will be authorized the Architect in connection therewith.
- B. Unless otherwise specified by the County, soil and materials testing, usual and necessary for the proper performance of the Architect's work or the adequate construction of the project, shall be obtained by the County.
- C. The Architect shall consult with the County's legal adviser on legal matters affecting the County in relation to the drawings, specifications and contract documents and the

relationship between County and contractor when requested by the County. The Architect shall submit for the County's legal advisers review, and correction if required, for approval as to legality or form, the contract documents and specifications (but not the drawings in the absence of a request therefor or of any specific legal problem therein), addenda (other than for correction of minor errors or minor omissions in the drawings or specifications), change orders and other documents which may have legal implications or legal consequences to the County. Such documents shall be submitted in time reasonably to permit their review and advice to the County before the County shall act thereon, and in sufficient quantity to permit said legal adviser to retain one copy thereof if he so desires.

- D. The Facilities Management Director, or a designated assistant, shall represent the County initially in any informal discussions or conferences with the Architect preliminary to or not requiring the action of the County's governing body, unless the County shall designate some other person or persons for that purpose. A written summary of conclusions reached at any such conference may be required of the Architect by the County's representative.
- E. This agreement shall not be assignable by the Architect as to any rights or duties thereunder without the prior written consent of the County, and any assignment attempted in violation of this provision, or any involuntary assignment, shall give the County cause to terminate and cancel this agreement the same as for a breach thereof. In other respects this agreement shall be binding upon and inure to the benefit of the successors and assigns of the respective parties.
- F. Any notice or communication under this agreement shall be transmitted to the Facilities Management Director or a designated assistant and to the Architect at the address shown under their signature, subject to change at any time by written notice from either party to the other.
- G. Release of Information to the Public: The Architect shall consider all information regarding the Project as confidential information. Any request for information from others shall be directed to the County.
- H. The following shall apply to all construction change orders:
 - 1. Work performed by the Architect or his consultants to clarify or explain a detail or condition in the drawing and/or specifications, the work will be considered an element of Architect's services and no payment for extra services will be made.
 - 2. For other change orders required by the County, the Architect shall be paid in accordance with the provisions of section for Extra Work for the cost for the services performed, regardless of an additive or deductive price for the change order.

I. Construction Period Site Visits/Communication:

1. It is the intention of the County to schedule weekly job-site visits. There may be occasions when fewer will suffice. There may be occasions where more will be required. The Architect agrees either to be in attendance at these meetings, or alternatively to have his architectural consultant and/or those other consultants he considers to be appropriate in attendance.
2. The Architect shall be allowed the option of providing on site services in lieu of in-office services for the express purpose of expediting the interpretation of drawings, processing of shop drawings and processing of clarification requests. The additional on-site time shall not be interpreted by the parties as any increased responsibility for actual construction observation.

J. The laws of the State of California will govern the validity of this Agreement, its interpretation and performance. Litigation arising from this Agreement shall be brought in California Courts. The prevailing party will be entitled to recovery of all reasonable costs incurred, including staff time, court costs, attorneys' fees and other related expenses.

K. It is acknowledged by both parties that the Architect's scope of services does not include any services related to asbestos or hazardous or toxic materials. In the event the Architect or any other party encounters asbestos or hazardous or toxic materials at the jobsite, or should it become known in any way that such materials may be present at the jobsite or any adjacent areas that may affect the performance of the Architect's services, the Architect may, at the Architect's option and without liability for consequential or any other damages, suspend performance of services on the project until the County retains appropriate specialist consultants or contractors to identify, abate and/or remove the asbestos or hazardous or toxic materials, and warrant that the jobsite is in full compliance with applicable laws and regulations.

L. Notwithstanding anything in this Agreement, the Architect, including the Architect's subconsultants, if any, shall not be responsible hereunder for any delay, default or nonperformance of this Agreement, if and to the extent that such delay, default or nonperformance is caused by an act of God, weather, accident, labor strike, fire, explosion, riot, war, rebellion, terrorist activity, sabotage, flood, epidemic, act of government authority in its sovereign capacity, labor, material, equipment or supply shortage, or any other cause beyond the reasonable control of such party.

IN WITNESS HEREOF, the parties hereto have executed this agreement on _____
(to be filled in by Clerk of the Board)

RECOMMENDED FOR APPROVAL

Charl White

Deputy Director
Design & Construction Division
Facilities Management
Address: 3133 Mission Inn Ave.
Riverside, CA 92507

ATTEST:
~~Nancy Romero~~ Kecia Harper-Them
Clerk of the Board

By _____
Deputy

(SEAL)

Dated _____

OWNER
COUNTY OF RIVERSIDE

Chairperson, Board of Supervisors

ARCHITECT
HKS Architects, Inc.

Michael H. Kim

By Michael H. Kim, AIA

Title Senior Vice President

By _____

Title _____

Address 9441 W. Olympic Blvd.

Beverly Hills, CA 90212

Phone No. (310) 788-7700

FORM APPROVED COUNTY COUNSEL
BY: Marshall Victor 5/19/09
MARSHAL VICTOR DATE



MICHAEL H. KIM AIA
SENIOR VICE PRESIDENT

22 January 2009 (revised 11 February 2009, revised 12 March 2009)

Mr. Sergio Pena
Facilities Project Manager III
Design and Construction Division
3133 Mission Inn Avenue
Riverside, CA 92507

Re: Proposal for Riverside County Regional Medical Center
New 102-Bed Mental Health
County Project No.20063952
HKS Project. No.12215.000

Dear Sergio:

HKS is pleased to submit our proposal for professional architectural and engineering design services for your new 102-Bed Mental Health Building and Central Plant. The proposed location for the new building will be at 26520 Cactus Avenue in Moreno Valley, California adjacent to the existing medical center.

Scope of Work

Based upon our meetings on 5 January 2009 and 5 February 2009, the following is our understanding of the scope of work for this effort:

1. Design, documentation and construction administration for a new 87,129 GSF 102-Bed Mental Health Building.
2. Design, documentation and construction administration for a new stand alone central plant that will support the utility needs of the new Mental Health Building.
3. Preliminary site planning and design.
4. Functional and space program verification.
5. Design and documentation – schematic design, design development, construction documents and specifications.
6. Bidding assistance.
7. Construction administration.
8. Project close-out and record drawings.
9. Participation in the Southern California Edison Savings by Design initiative.
10. Coordination with the other selected architectural firms on the RCRMC campus.
11. Coordination with HGA master civil engineer and landscape architect.
12. Landscape design extending five feet outside the perimeter of our buildings.
13. Coordination with bridge/tunnel design.
14. LEED coordination.

The scope of this project specifically excludes the following:

1. Geotechnical studies and investigations.
2. Hazardous material surveys or abatement.
3. Entitlements.
4. New functional and space programming.
5. Design of the bridge/tunnel connection.
6. Existing campus/building surveying and record documentation.

Proposed Team

The proposed team to complete this effort includes:

Basic Architectural and Engineering Services

HKS Architects, Inc.	Architecture/Specifications
Saiful Bouquet	Structural engineering
DCGA	MEP
Ahbe	Landscape design

Additional Services

HKS Architects, Inc.	Program verification
HKS Architects, Inc.	Interior design
Cumming LLC	Cost estimating
Green Dinosaur	LEED coordination
DCGA	Low voltage
Newson-Brown	Acoustic consultant
Schachinger	Elevator consultant
Sparling	Security consultant
CEC	Medical equipment
SKA	Signage consultant
Schachinger	Food service

Proposed Fee

In order for HKS to commence services, we will require a survey and geotechnical report for the site, as well as utilization numbers used by LBL to generate the functional and space program provided to HKS during the request for qualification process.

Part A - 102-Bed Mental Health Building

Compensation for these basic services shall be 7.65% (seven and 65/100 percent) of the estimated construction cost of this project \$61,164,560.00.

Basis Services	\$4,732,533.00
Predetermined Additional Services	\$666,581.00
Sub-total Part A	\$5,399,114.00

Part B - Central Plant

Compensation for these basic services shall be 9.95% (nine and 95/100 percent) of the estimated construction cost of this project \$2,700,000.00.

Basis Services	\$277,650.00
Predetermined Additional Services	\$37,302.00
Sub-total Part B	\$314,952.00

Grand Total Part A and B	\$5,714,066.00
--------------------------	----------------

For a detailed breakdown of the Basic Services, Pre-determined Additional Services, and reimbursement expenses, refer to Attachment A and B.

Services for additional consultants other than those listed, if required and approved by RCRMC, shall be invoiced at 1.10 times the amount billed HKS for their services.

HKS will invoice for services and reimbursable expenses on a monthly basis, with payment expected within thirty days of receipt of invoice. Payments more than forty-five days past due will accrue interest at the rate of seven percent per annum.

Expenses for travel (including out of town travel expenses and per diem for core team members), plotting, reproduction, deliveries, faxes, data storage, and toll telephone calls will be reimbursable at cost plus ten percent, including those of our consultants. Total reimbursable expenses are estimated to be approximately \$200,000.00.

The basic services described in this proposal and reimbursable expenses fees are based upon the project being developed and issued conventionally, i.e. there will not be any early packages. In the event the project requires additional separate packages or phased review, the basic services and reimbursable expenses fees shall be increased by 10%. We have assumed a design schedule of twelve (12) months, and a construction schedule of twenty-eight (28) months. In the event these schedules are extended by circumstances beyond our control, our fee will be equitably adjusted to compensate for the additional time.

HKS has made the commitment to BIM and the project will be documented in Revit at no additional cost to RCRMC. Revit requires additional technical and drafting resources earlier in the design effort and necessitates a re-allocation of labor hours. Consequently, HKS is proposing the following fee breakdown:

Program Verification	1%
Schematic Design	20%
Design Development	25%
Construction Documents	30%
Back Check and Bid	4%
Construction Administration	15%
Record Drawings	5%

Currently, HKS is reviewing the Riverside County Master Agreement. This agreement may be terminated by Riverside County for any reason upon receipt by HKS of notice of termination, and may be terminated by either party for any default with seven days notice of termination.

With payment in full of all compensation and expenses that become due, documents prepared by HKS may be used for this project only.

We look forward to developing our new relationship with Riverside County Regional Medical Center. I hope this proposal is in accordance with your understanding of the scope of work. Please do not hesitate to contact me if you have any questions regarding the content of this letter. We look forward to the successful completion of the project.

Sincerely,



Michael H. Kim, AIA

Mr. Sergio Pena
22 January 2009 (revised 11 February 2009, revised 12 March 2009)
Page 4

AGREED:

This _____ day of _____, 2009
On behalf of the County of Riverside

By:

Signature Title

cc: Mr. Steven Lopez - HKS
Mr. Craig Beale - HKS
Mr. H. Ralph Hawkins - HKS
Mr. R. Craig Williams - HKS

Attachments: Attachments A and B Architectural and Engineering Fee Breakdown
HKS 2009 Rate Schedule
Preliminary Project Schedule

HKS

STEVEN G. LOPEZ AIA
VICE PRESIDENT

5 May 2009

Mr. Sergio Pena
Facilities Project Manager III
Design and Construction Division
3133 Mission Inn Avenue
Riverside, CA 92507

Re: Riverside County Regional Medical Center
New 102-Bed Mental Health Building
County Project No.20063952
HKS Project. No.12215.000

Dear Sergio:

As requested, HKS has reviewed the list of proposed sub-consultants on this project and has made a good-faith effort to identify and engage consultants with offices based in the Inland Empire region (Riverside and San Bernardino Counties). We have identified the following Inland Empire consulting firms, which we feel have the qualifications and capabilities to provide services on this project:

TMAD Taylor & Gaines: Structural Engineering; Ontario CA

RHA Landscape Architects and Planners, Inc.: Landscape Architecture; Riverside CA

Motivational Systems Inc.: Signage/Wayfinding Design, Riverside CA

Accordingly, HKS will include the services of these consulting firms in our scope of work. Also, HKS will perform LEED and sustainability consulting in-house by our staff of LEED Accredited Professionals. We look forward to execution of the contract for professional services and to the successful initiation of the project. Please do not hesitate to contact me if you have any questions regarding the content of this letter.

Sincerely,

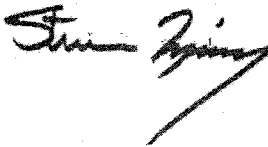

Steven G. Lopez, AIA

cc: Mr. Michael Kim - HKS

Attachment A

Architectural and Engineering Fee Breakdown

**Riverside Community Regional Medical Center
Mental Health Building 102 Beds**

Est Construction Cost	\$61,164,560
Percent of Construction	7.65%
AE Fee	\$4,679,089
Bldg SF	87,129

Service Group		Current Proposed Fee
Basic Services		
Architecture	HKS	\$3,341,489
Structural Engineering	SB	\$479,000
MEP	DCGA	\$858,600
Landscape	Ahbe	\$53,444
Civil Engineer	incl HGA scope	\$0
Specifications	HKS (included above)	
	Subtotal	\$4,732,533
	% Construction	7.65%
Predetermined Additional Services		
Program Validation	HKS	\$55,000
Interiors	HKS	\$220,000
Cost Estimating	Cumming	\$90,000
LEED Coordination	Green Dinosaur	\$54,500
Low Voltage	DCGA incl above	\$0
Acoustic Consultant	Newson Brown**	\$26,000
Elevator Consultant	Schachinger**	\$30,000
Security	Sparling	\$27,150
Medical Equipment	CEC	\$22,855
Furniture	NA	\$0
Signage	SKA**	\$79,000
Materials Management	Scope TBD	\$0
Food Services - assess existing	Schachinger	\$11,000
	Subtotal	\$615,505
	Plus HKS Coordination	\$51,076
	Subtotal Predetermined Additional Services	\$666,581
	Total Architectural and Engineering Services	\$5,399,114 8.83%

**consultant with \$1 Mil Professional liability insurance

Attachment B

Architectural and Engineering Fee Breakdown

**Riverside Community Regional Medical Center
Mental Health Building Central Plant**

Est Construction Cost	\$2,700,000
Percent of Construction	9.95%
AE Fee	\$268,650



Service Group		Current Proposed Fee
Basic Services		
Architecture	HKS	\$154,150
Structural Engineering	SB	\$38,000
MEP	DCGA	\$76,500
Landscape Architect	Abbe	\$9,000
Civil Engineer	KPFF incl HGA scope	NA
Specifications	HKS (included above)	
Subtotal		\$277,650
% Construction		9.95%
Predetermined Additional Services		
Existing CUP Study	DCGA and HKS	\$19,500
Interiors	HKS	NA
Cost Estimating	Cumming incl	\$0
LEED Coordination	Green Dinosaur incl	\$0
Low Voltage	DCGA incl above	\$0
Acoustic Consultant	Newson Brown**	\$7,000
Elevator Consultant	Schachinger**	NA
Security	Sparling	\$2,480
Medical Equipment	HKS	NA
Furniture	Scope TBD	NA
Signage	SKA	\$6,000
Materials Management	Scope TBD	\$0
Subtotal		\$34,980
Plus HKS Coordination		\$2,322
Subtotal Predetermined Additional Services		\$37,302
Total Architectural and Engineering Services		\$314,952 11.66%

**consultant with \$1 Mil Professional liability insurance

2009 HOURLY RATE SCHEDULE

Principal	\$275
Senior Vice President	\$240
Vice President	\$210
Associate	\$190
Professional Staff	\$155
Technical Staff	\$115

These rates are valid for one year from the date of this Agreement. After that time, the rates may increase, at the option of the Architect, by 5% per year.

RCRMC Inpatient Mental Health Building
HKS Architects

Preliminary Schedule
Jan 2009

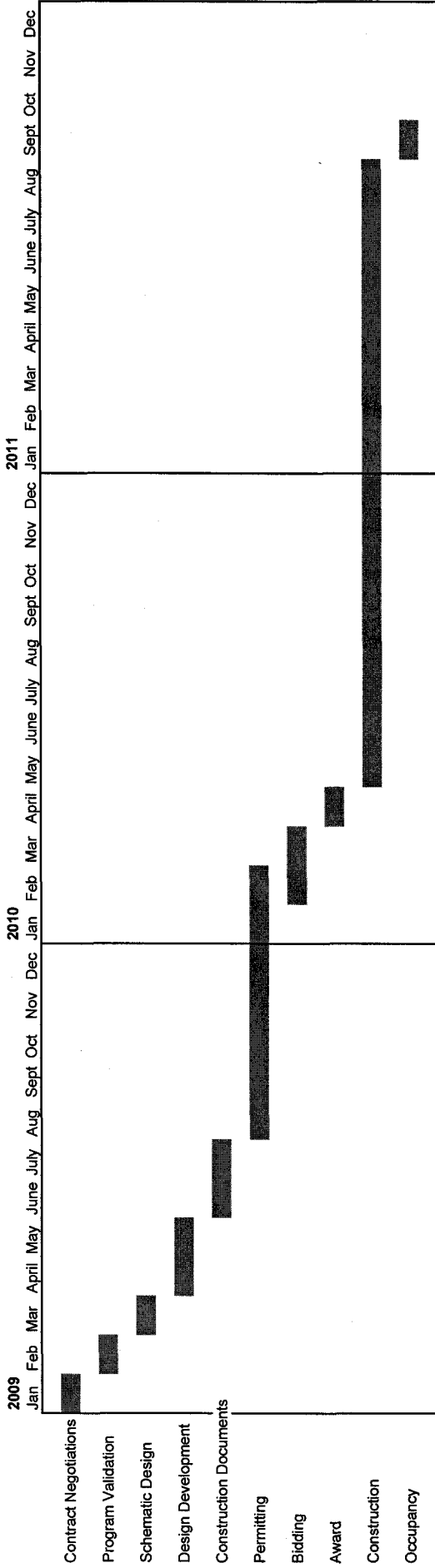

Note: Schedule durations may be shortened through use of Phased Plan Review process or early procurement packages.