

**SUBMITTAL TO THE BOARD OF SUPERVISORS
COUNTY OF RIVERSIDE, STATE OF CALIFORNIA**

691



FROM: Economic Development Agency and Riverside County Regional Medical Center

SUBMITTAL DATE:
June 29, 2009

SUBJECT: Riverside County Regional Medical Center Operations Building

RECOMMENDED MOTION: That the Board of Supervisors:

1. Approve the Schematic Design on file with the Economic Development Agency for the Riverside County Regional Medical Center Operations Building; and
2. Authorize the architect to proceed to the design development and construction document phases of the project.

BACKGROUND: On April 7, 2009, the Board of Supervisors approved the architectural and engineering services agreement between the County of Riverside and Widom Wein Cohen O'Leary Terasawa (WWCOT) of Riverside, California, and authorized the Chairman to execute the agreement on behalf of the County.

(Continued)

Departmental Concurrence

Douglas Bagley

Robert Field

Douglas Bagley, Hospital Director
Riverside County Regional Medical Center

Robert Field
Assistant County Executive Officer/EDA

FINANCIAL DATA	Current F.Y. Total Cost:	\$ 0	In Current Year Budget:	N/A
	Current F.Y. Net County Cost:	\$ 0	Budget Adjustment:	N/A
	Annual Net County Cost:	\$ 0	For Fiscal Year:	09/10

SOURCE OF FUNDS: RCRMC Enterprise Fund	Positions To Be Deleted Per A-30	<input type="checkbox"/>
	Requires 4/5 Vote	<input type="checkbox"/>

C.E.O. RECOMMENDATION: APPROVE

BY: *Jennifer L. Sargent*

County Executive Office Signature

Jennifer L. Sargent

Reviewed by
Christopher Hans

Consent Policy
 Consent Policy
 Policy

Dep't Recomm.:
 Per Exec. Ofc.:

Prev. Agn. Ref.: 3.15, 4/07/09; 3.68, 9/02/08; 3.50, 7/31/07

District: 5

Agenda Number:

3.40

Economic Development Agency and Riverside County Regional Medical Center
Riverside County Regional Medical Center Operations Building
June 29, 2009
Page 2

BACKGROUND: (Continued)

The architects have now completed the schematics (Exhibit A) for the Riverside County Regional Medical Center (RCRMC) Operations Building. Cost estimates will be refined following the Board's approval to proceed into the design development and construction document phases in accordance with the Capital Improvement Program (Board Policy B-22).

There are no costs associated with the approval of the schematics, thus no Net County Cost will be incurred as a result of this agreement.

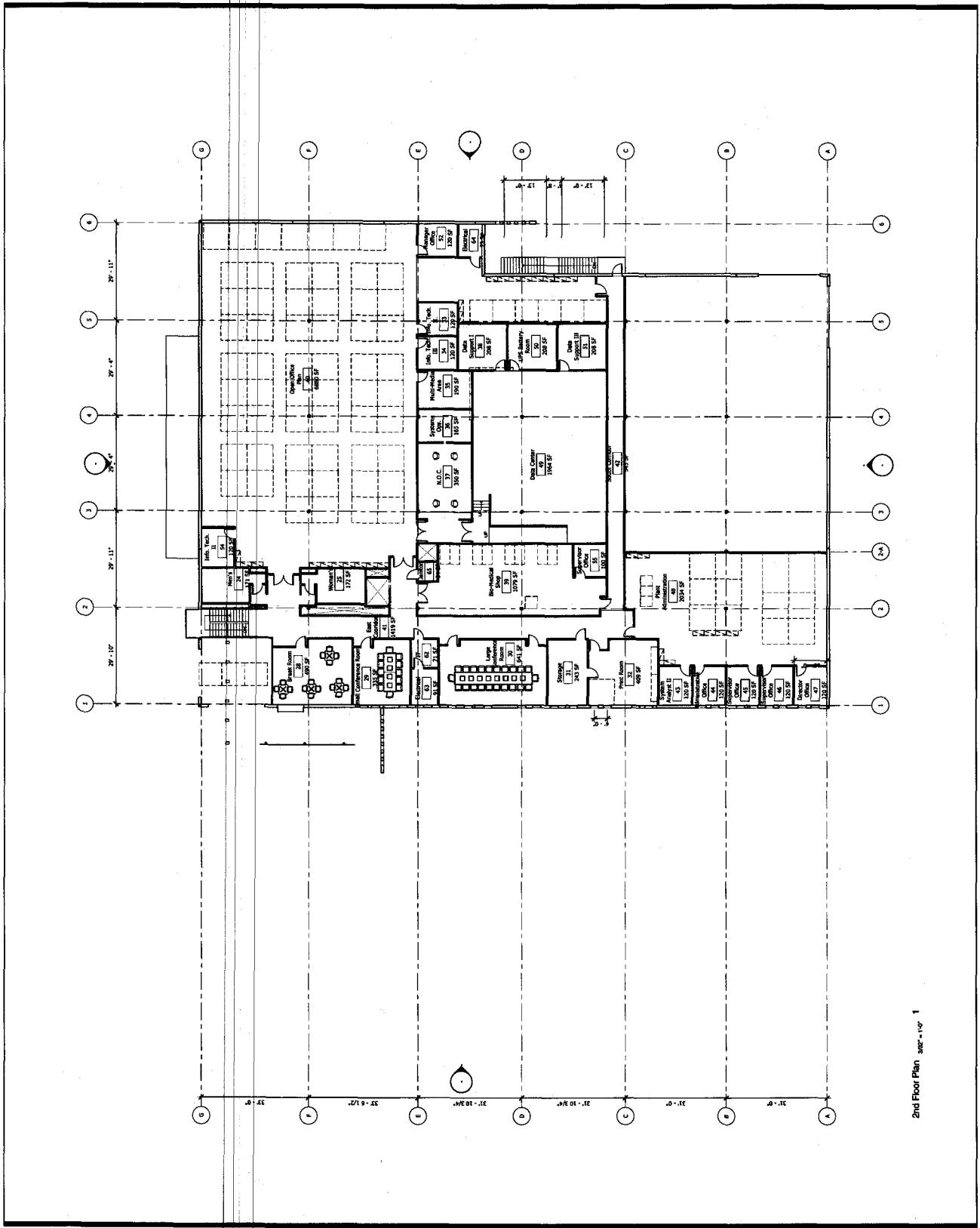

2nd Floor Plan 1/8" = 1'-0" 1