

**SUBMITTAL TO THE BOARD OF SUPERVISORS
COUNTY OF RIVERSIDE, STATE OF CALIFORNIA**

410



SUBMITTAL DATE:
August 24, 2009

FROM: Economic Development Agency

SUBJECT: Lease – Economic Development Agency, Murrieta

RECOMMENDED MOTION: That the Board of Supervisors:

1. Approve the attached Lease and authorize the Chairman to execute the same on behalf of the County; and
2. Authorize the Auditor-Controller to adjust the Economic Development Agency's FY 2009/10 budget as set out on Schedule A.

BACKGROUND: (Commences on Page 2)

FISCAL PROCEDURES APPROVED
ROBERT E. BYRD, AUDITOR-CONTROLLER
BY: Susana Garcia-Bocanegra 9/21/09
SUSANA GARCIA-BOCANEGRA

Robert Field
Robert Field
Assistant County Executive Officer/EDA

FINANCIAL DATA	Current F.Y. Total Cost:	\$362,066	In Current Year Budget:	No
	Current F.Y. Net County Cost:	\$ -0-	Budget Adjustment:	Yes
	Annual Net County Cost:	\$ -0-	For Fiscal Year:	09/10
SOURCE OF FUNDS: Workforce Investment Act Funds - 100% Federal Funds			Positions To Be Deleted Per A-30	<input type="checkbox"/>
			Requires 4/5 Vote	<input checked="" type="checkbox"/>

C.E.O. RECOMMENDATION: APPROVE
BY: Jennifer L. Sargent
County Executive Office Signature

Pelicia Flournoy
 Pelicia Flournoy, Director
 FORM APPROVED COUNTY COUNSEL
 BY: Synthia M. Gunzel 9/8/09
 SYNTHIA M. GUNZEL, Department Director
 Dep't Recomm.:
 Per Exec. Ofc.:

Policy
 Consent
 Policy
 Consent

BACKGROUND:

As a result of the current economic condition, the Economic Development Agency (EDA), Workforce Division, has seen a substantial increase in requested services by job seekers. With the Riverside County unemployment rate at 13.9%, the growing number of residents and businesses seeking help has increased overall, particularly in the southwest county. Given this increase, EDA has determined opening a Workforce Development and Training Center (WDC) in the southwest area to provide a variety of job search, skill development and training services will enhance the accessibility to employment opportunities for those who would otherwise have to travel long distances to the Workforce Development Centers in Riverside or Hemet.

The start-up and annual operating cost of the new WDC will be supported by Federal Workforce Investment Act (WIA) funds, which have significantly increased, including stimulus funds to be used to expand training and skill development to more unemployed county residents.

The new southwest WDC will include a state of the art training facility. Training will be provided for jobs in recession resilient or emerging industries such as healthcare, renewable energy, utilities, infrastructure, and professional and business services. Additionally, training services will be provided through contracts with community colleges, career technical education institutions, apprenticeship programs and other institutions of higher learning.

To facilitate this requirement, a Request for Proposal was completed and the attached lease represents a new office location in Murrieta, which fulfills the updated requirements of building structure and compliance, configuration and staffing capability.

Location:	30135 Technology Drive Murrieta, CA
Lessor:	RCI Silverhawk 13 LLC One Betterworld Circle, Suite 300 Temecula, CA 92590
Size:	26,105 square feet
Term:	Five (5) years
Rent:	<u>Current</u> \$ 1.79 per sq. ft. \$ 46,816.92 per month \$561,803.04 per year
Increases:	3% annually

(Continued)

BACKGROUND:

Utilities: County pays for telephone and reimburses Lessor for a proportionate share of electrical usage. Lessor pays all other utilities.

Custodial: Included in Rent

Maintenance: Included in Rent

Improvements: \$241,250.00, included in rent

Termination: For reduced funding with 120 days notice and payment of balance of amortized tenant improvements.

RCIT: \$350,000.00 (paid by EDA, WIA funds)

Market Data: 25109 Jefferson Ave., Murrieta \$1.80 mgr
25240 Hancock, Murrieta \$2.75 mgr
27235 Madison, Temecula \$1.95 mgr

The attached Lease has been reviewed and approved by County Counsel as to legal form.

FINANCIAL DATA:

All associated costs for this Lease will be fully funded through EDA Workforce Division's budget. EDA Workforce Division has budgeted for these costs in FY 2009/10; however, EDA requires a budget adjustment to its FY 2009/10 budget to cover related transactional costs with the property owner. While EDA will front the costs for this Lease with the property owner, EDA Workforce Division will reimburse EDA for all associated lease costs.

SCHEDULE A

Increase Revenues:

10000-7200400000-778150 – Inter – Leases	\$327,718
10000-7200600000-778350 – Inter – Utilities	\$ 21,928

Increase Appropriations:

10000-7200400000-526700 – Rent/Lease Buildings	\$327,718
10000-7200600000-529540 - Utilities	\$ 21,928

Exhibit A

EDA WDC Lease Cost Analysis for FY 2009/10 30135 Technology Drive, Murrieta, California

Current Square Feet Occupied:

Office: 26,105 SQFT

Cost per Square Foot: \$ 1.79

Lease Cost per Month (December 1, 2009 - June 30, 2010) \$ 46,816
Total Estimated Lease Cost for FY 2009/10 \$ **327,718**

Estimated Utility Costs:

Utility Cost per Square Foot \$ 0.12

Estimated Utility Costs (December 1, 2009 - June 30, 2010) \$ 21,928

Total Estimated Utility Cost for FY 2009/10 \$ **21,928**

RCIT Improvements \$ **350,000**

EDA Lease Management Fee (Based @ 3.79%) \$ **12,420**

Total Estimated Lease Cost FY 2009/10: \$ **712,066**

Exhibit B

EDA WDC Lease Cost Analysis for FY 2010/11 30135 Technology Drive, Murrieta, California

Current Square Feet Occupied:

Office:	26,105 SQFT		
Cost per Square Foot:	\$	1.84	
Lease Cost per Month (July 1, 2010 - June 30, 2011)		\$	48,033
Total Estimated Lease Cost for FY 2010/11		\$	576,396

Estimated Utility Costs:

Utility Cost per Square Foot	\$	0.12	
Estimated Utility Costs (July 1, 2010 - June 30, 2011)		\$	37,591
Total Estimated Utility Cost for FY 2010/11		\$	37,591
EDA Lease Management Fee (Based @ 3.79%)		\$	21,845
Total Estimated Lease Cost FY 2010/11:		\$	635,832

LEASE
30135 Technology Drive
Murrieta, California

Table of Contents

1.	Parties.....	1
2.	Premises	1
	2.1 Letting.....	1
	2.2 Defined	1
	2.3 Preparation of Premises/Acceptance	1
	2.4 Condition of Premises.....	1
3.	Use	2
4.	Term.....	2
	4.1 Commencement	2
	4.2 Confirmation of Lease Information	2
	4.3 Delay in Delivery of Premises	2
	4.4 Holding Over.....	3
5.	Rent	3
	5.1 Rent.....	3
	5.2 Percentage Increase.....	3
6.	Options	3
	6.1 Option to Extend Term.....	3
	6.2 Right of First Refusal to Lease Additional Space	3
	6.3 Right of First Refusal to Extend Lease Term.....	4
	6.4 County's Right to Early Termination.....	4
7.	Compliance	4
	7.1 Compliance.....	4
	7.2 Americans With Disabilities.....	5
	7.3 Asbestos and Lead Based Paint	5
	7.4 Hazardous Substance.....	5
	7.5 Sick Building Syndrome	6
	7.6 Waste Water	6
8.	Custodial Services.....	6
	8.1 Custodial Services	6
	8.2 County's Right to Provide Custodial Services and Deduct Costs	6
9.	Utilities	6
10.	Repairs and Maintenance.....	7
	10.1 Lessor's Repair and Maintenance Obligations	7
	10.2 Lessor's Default	7
	10.3 County's Right to Make Repairs and Deduct Cost	7
	10.4 Emergency Repairs	8
	10.5 Periodic Services	8
11.	Alterations and Additions.....	9
	11.1 Improvements by Lessor.....	9
	11.2 Improvements by County	10
	11.3 Communications Equipment	10
12.	Exculpation, Indemnification, and Insurance.....	10
	12.1 Exculpation	10
	12.2 Indemnification and Hold Harmless.....	11
	12.3 Insurance.....	12

13.	Damage and Destruction.....	14
13.1	Repair of Damage.....	14
13.2	Repair Period Notice.....	15
13.3	Lessor's Option to Terminate or Repair	15
13.4	County's Option to Terminate	15
13.5	Rent Abatement Due to Casualty.....	15
13.6	Damage Near End of Term.....	15
13.7	Effective Date of Termination; Rent Apportionment	15
13.8	Waiver of Statutory Provisions.....	16
13.9	Release on Termination.....	16
14.	Eminent Domain.....	16
14.1	Total Condemnation	16
14.2	Partial Condemnation	16
14.3	Award	16
14.4	Temporary Condemnation	16
15.	Estoppel Certificates	16
16.	Subordination, Non-Disturbance and Attornment	17
16.1	Subordination, Non-Disturbance and Attornment Agreement.....	17
16.2	Subordination	17
16.3	Attornment.....	17
17.	Breach by Lessor	17
17.1	Lessor's Default.....	17
17.2	County's Right to Cure Lessor's Default and Deduct Cost	17
17.3	Rent Setoff.....	17
18.	Lessor's Representations and Warranties	18
18.1	Title.....	18
18.2	Certificate of Authority.....	18
18.3	No Litigation.....	18
18.4	Easements.....	18
19.	Miscellaneous	18
19.1	Quiet Enjoyment.....	18
19.2	Non Waiver.....	18
19.3	Binding on Successors	18
19.4	Severability	19
19.5	Venue	19
19.6	Attorney's Fees.....	19
19.7	County's Representative.....	19
19.8	Agent for Service of Process.....	19
19.9	Entire Lease	19
19.10	Interpretation	19
19.11	Time of Essence.....	20
19.12	Recording	20
19.13	Consent	20
19.14	Title.....	20
19.15	Conveyance by Lessor	20
19.16	Mechanic's Liens	20
19.17	Surrender.....	20
19.18	Notice	20
19.19	Authority	21
19.20	Approval of Supervisors.....	22

EXHIBITS

The following exhibits are attached hereto and made a part of this Lease:

Site Plan.....	Exhibit A
Floor Plan.....	Exhibit A-1
Leasehold Improvement Agreement.....	Exhibit B
Tenant Improvement Itemized Cost.....	Exhibit B-1
Tenant Improvement Amortization Schedule.....	Exhibit B-2
Asbestos.....	Exhibit C
Confirmation of Lease Information.....	Exhibit D
Custodial Services Agreement.....	Exhibit E
General Construction Specifications for Leased Facilities.....	Exhibit F
Estoppel Certificate.....	Exhibit G
Subordination, Non-Disturbance & Attornment Agreement.....	Exhibit H

LEASE
30135 Technology Drive
Murrieta, California

1. Parties.

1.1 This Lease ("Lease") is made by and between the **COUNTY OF RIVERSIDE**, hereinafter referred to as "County" and **RCI SILVERHAWK 13**, a California limited liability company, hereinafter referred to as "Lessor". County and Lessor are hereinafter collectively referred to as the "Parties" or individually as a "Party."

2. Premises.

2.1 Letting. Lessor hereby leases to County, and County hereby leases from Lessor, the Premises, for the term, at the rental, and upon all terms, covenants and conditions set forth in this Lease.

2.2 Defined. The Premises shall consist of that certain real property, including all improvements therein or to be provided by Lessor under the terms of this Lease, and commonly known as 30135 Technology Drive located in the City of Murrieta, County of Riverside, State of California, also identified as Assessor's Parcel Number 957-330-015 and generally described as a free standing building consisting of approximately thirty six thousand eight hundred five (36,805) gross square feet and the Premises consisting of approximately twenty six thousand one hundred five (26,105) gross square feet with eighty nine (89) unreserved parking spaces and twenty two (22) secured parking spaces, all as shown on the site plan attached as Exhibit "A." It is understood that the Premises include all appurtenances and easements thereto and the non-exclusive right of ingress and egress at all times to and from the public streets and highways for County, its employees and invitees. Premises shall also include certain rights to the second floor data/telecom room ("the Data Room") as shown on the floor plan attached as Exhibit "A-1."

2.3 Preparation of Premises/Acceptance. The rights and obligations of the Parties regarding the construction of the Premises before the commencement of the Lease Term are stated in the attached Leasehold Improvement Agreement, Exhibit "B." If this Lease conflicts with the Leasehold Improvement Agreement, the Leasehold Improvement Agreement shall prevail.

2.4 Condition of Premises. Lessor shall deliver the Premises to County in a fully clean and safe condition, free of hazards and debris, entirely permitted and inspected by local authorities, on the Commencement Date, and Lessor warrants for the term of this Lease, that all systems and equipment, including, but not limited to, electrical, plumbing, fire sprinkler, fire suppression system, fire/life/safety system, elevators, security systems, lighting, heating, ventilating and air conditioning systems ("HVAC"), loading doors, if any, that serve the Premises and all other such elements in the Premises (herein defined as the "Base Building Systems"), other than those installed or constructed by County, shall be in safe, hazard free, good operating condition, and, the roof, bearing walls and foundation of the Premises shall be free of material defect.

///
///

1 **3. Use.**

2 **3.1** County shall use and occupy the Premises for the purpose of providing office
3 space for use by the Economic Development Agency but the Premises may be used for any
4 official business of County government or any other legal use which is reasonably comparable
5 thereto. Nothing contained in this Lease shall be construed to require County to occupy the
6 Premises continuously. The parties acknowledge that County shall have the right to secure
7 the second floor Data Room, provided however, Lessor shall have access thereto upon
8 reasonable notice to Lessee. At such times as the Lessor accesses the second floor
9 data/telecom room, County shall have the right to have a County agent present at all times.

10 **4. Term.**

11 **4.1 Commencement.** This Lease shall be effective upon the date of its full
12 execution by the Parties hereto. The Term of this Lease shall be for a period of sixty (60)
13 months ("Original Term") commencing on the earlier of (a) the date County staff occupies the
14 Premises, or (b) the date on which County accepts the Premises for occupancy, which shall
15 occur only after Lessor delivers to County a copy of the Certificate of Occupancy executed by
16 the appropriate governing authority, if applicable, and provided that County, in its' sole
17 discretion, is satisfied that all leasehold improvements have been completed in accordance
18 with Exhibit "B" and Exhibit "F," excepting minor punch list items, ("Commencement Date").
19 The Original Term shall expire at midnight on the last day of the sixty (60) month term
20 ("Expiration Date").

21 **4.2 Confirmation of Lease Information.** At such time as the Commencement
22 Date of this Lease has been determined, either Party may deliver to the other Party a notice in
23 the form set forth in the attached Exhibit "D," which the receiving Party shall execute, after
24 making any corrections necessary to conform the information to the provisions of this Lease,
25 and return to the forwarding Party within thirty (30) days after receipt. Either Party will use
reasonable efforts to deliver the notice to the other Party within thirty (30) days after the Lease
Commencement Date. Anything to the contrary notwithstanding, failure to forward or execute
said notice shall not invalidate or nullify the provisions of this Lease.

4.3 Delay in Delivery of Premises. If the Original Term of this Lease has not
commenced by ninety (90) days from County's execution of this Lease, County may, at its sole
option, either: (a) deduct from any rents that may become due hereunder the sum of
\$1,560.56, for each day the Premises are not substantially complete and available for
occupancy as per Paragraph 2.4, after said date, as liquidated damages for failure to provide
occupancy in a timely manner as prescribed hereunder. Lessor and County agree that such
damages are to be one of the mutually exclusive remedies, as prescribed in this Section 4, for
such failure, in that at the time of entering into this Lease it would be impractical and extremely
difficult to fix the actual damages that would flow from Lessor's failure to provide occupancy
in a timely manner, including, but not limited to, the difference in money between the total sum
to be paid by County to another party for rent to Lease such party's real property, if the rental
hereunder is less than the rental to be paid such other party; or if the Original Term of this
Lease has not commenced by ninety (90) days from County's execution of this Lease, or (b)
cancel this Lease, and Lessor hereby waives any and all rights that it may have against
County for any costs, expenses and/or charges that Lessor may have incurred as a result of
preparing the Premises for occupancy.

1 **4.4 Holding Over.** Any holding over by County after the expiration of said term or
2 any extension thereof shall be deemed a month to month tenancy upon the same terms and
3 conditions of this Lease.

4 **5. Rent.** The anniversary dates shall be deemed to fall on the first day of the first full
5 month of each lease year following commencement of the Lease term.

6 **5.1 Rent.** County shall pay the sum of \$44,378.50 per month to Lessor as rent for
7 Leased Premises per month to Lessor as rent for the Leased Premises, payable, in advance,
8 on the first day of the month or as soon thereafter as a warrant can be issued in the normal
9 course of County's business; provided, however, in the event rent for any period during the
10 term hereof which is for less than one (1) full calendar month said rent shall be pro-rated
11 based upon the actual number of days of said month.

12 **5.2 Percentage Increase.** Notwithstanding the provisions of Section 5.1 herein,
13 the monthly rent (but not including the monthly payment of \$2,438.42 for reimbursement for
14 improvements, as shown on the attached Exhibit "B," Leasehold Improvement Agreement),
15 shall be increased on each anniversary of this Lease by an amount equal to three percent
16 (3%) of such monthly rent.

17 **6. Options.**

18 **6.1 Option to Extend Term.** Lessor grants to County one (1) option to extend the
19 Lease term ("Extension Option(s)"). The Extension Option shall be for a period of five (5)
20 years ("Extended Term"), subject to the conditions described in this Section 6.1.

21 **6.1.1 Exercise of Option.** The Extension Option shall be exercised by
22 County delivering to Lessor written notice thereof no later than sixty (60) days prior to the
23 expiration of the Original Term.

24 **6.1.2 Option Rent.** The rent payable by County during the Extended Term
25 shall be increased by three percent (3%) of the previous month's rent.

6.1.3 All terms and conditions of this Lease with exception of Rent and
Lease Term shall remain in full force and effect during the Extended Term.

6.2 Right of First Refusal to Lease Additional Space. Lessor hereby grants to
County a right of first refusal to lease the other premises in the building containing the Leased
Premises ("Adjacent Premises"), in the event Lessor received a bona fide offer from a third
party to lease any portion of the Adjacent Premises, which offer is acceptable to Lessor.
Lessor shall promptly notify County in writing of the offer, including the square footage of the
portion of the Adjacent Premises proposed to be let and other terms and conditions of the
offer. County shall have thirty (30) days within which to notify Lessor in writing whether
County agrees to lease the portion of the Adjacent Premises under such offer upon the terms
and conditions set forth in such offer. In the event County fails to give written notice of its
election to lease the proposed additional space, Lessor shall be free to accept the bona fide
offer and lease the Adjacent Premises to the third party. If the third party fails to lease such
portion of the Adjacent Premises and the Adjacent Premises (or remaining portion of the
Adjacent Premises) remains available, County shall have the same right of first refusal granted

1 herein with regard to any future offer to lease such portion of the Adjacent Premises.

2 **6.3 Right of First Refusal to Extend Lease Term.** Prior to such time as the
3 Original Term and/or Extended Terms have expired, in further consideration of the Rent,
4 Covenants, and Conditions to be paid, performed, and observed by County, Lessor hereby
5 grants to County a right of first refusal to extend the Lease of the Premises. In the event
6 Lessor receives a bona fide offer from a third party to lease the Premises, which offer is
7 acceptable to Lessor, Lessor shall promptly notify County in writing of the offer, including the
8 amount of rent offered and other terms and conditions of the offer. County shall have thirty
9 (30) business days within which to notify Lessor in writing whether County agrees to extend
10 the Lease of the Premises on the same terms and conditions as the third party offer. In the
11 event County elects to extend the Lease of the Premises, the Lease shall be subject to the
12 same terms and conditions as the third party offer, including, but not limited to, amount of rent,
13 term, and commencement date. In the event County fails to give written notice of its election
14 to extend the Lease of the Premises, Lessor shall be free to accept the bona fide offer and
15 lease the Premises to the third party. If the third party fails to lease the Premises and the
16 Premises remains available, County shall have the same right of first refusal granted herein
17 with respect to a bona fide offer to lease the Premises by a subsequent third party offerer.

18 **6.4 County's Right to Early Termination.** The Parties hereto recognize and
19 understand that the rental consideration hereunder originates from County, State and/or
20 Federal sources, and therefore County shall have the right to terminate this Lease (a) if such
21 funding is reduced or otherwise becomes unavailable, based on County's annual fiscal budget,
22 or (b) if any law, rule or regulation precludes, prohibits or materially adversely impairs County's
23 ability to use the Premises for the use permitted herein.

24 **6.4.1 Notice.** County shall provide Lessor with written notification of its
25 election to terminate this Lease at least one hundred twenty (120) days prior to the date of
termination. County's notice shall state the reason for its termination of this Lease. County's
obligation to pay Rent shall continue through the termination date.

6.4.2 Satisfaction. In the event County terminates this Lease for the
reasons provided in Section 6.4(a) or 6.4(b) herein, and said termination occurs during the
Original Term, County agrees to pay Lessor as full satisfaction the balance of all payments
which would otherwise be due monthly for improvements under the Leasehold Improvement
Agreement as set forth in Exhibit B-2. Such payment shall be due and payable within thirty
(30) days of the date of such termination.

20 **7. Compliance.**

21 **7.1 Compliance.** Lessor warrants that the Premises and improvements on the
22 Premises shall comply with all applicable State and Federal laws, covenants or restrictions of
23 record, building codes, regulations and ordinances ("Applicable Requirements") in effect on
24 the Commencement Date of this Lease, including the State of California Department of
25 General Services compliance standards for occupancy, regardless of the use to which County
will put the Premises. If the Premises do not comply with said warranty, Lessor shall, promptly
after receipt of written notice from County or any governmental agency having jurisdiction over
such matters setting forth the nature and extent of such non-compliance, rectify the same at
Lessor's expense. If the Applicable Requirements are hereinafter changed so as to require

1 during the term of this Lease, unless same is the result of the use to which County puts in the
2 Premises, the construction of an addition to or an alteration of the Premises, the remediation
3 of any Hazardous Substance as hereinafter defined, or the reinforcement or other physical
4 modification of the Premises Lessor shall, promptly after receipt of written notice from County
5 or any governmental agency having jurisdiction over such matters setting forth the nature and
6 extent of such non-compliance, rectify the same at Lessor's expense.

7
8 **7.2 Americans With Disabilities.** Lessor warrants and represents the Premises
9 shall be readily accessible to and usable by individuals with disabilities in compliance with Title
10 III of the Americans with Disabilities Act of 1990 and California Title 24, as amended from time
11 to time and regulations issued pursuant thereto and in effect from time to time. Any cost
12 incurred to cause the Premises to comply with said Act shall be borne by Lessor.

13
14 **7.3 Asbestos and Lead Based Paint.** Lessor warrants and represents the
15 Premises shall be constructed, operated and maintained free of hazard from asbestos and
16 lead based paint, as more fully set forth in the attached Exhibit "C."

17
18 **7.4 Hazardous Substance.** It is the intent of the Parties to construe the term
19 "Hazardous Substances" in its broadest sense. Hazardous Substance shall be defined as any
20 product, substance, or waste whose presence, use, manufacture, disposal, transportation, or
21 release, either by itself or in combination with other materials, is either: (a) potentially injurious
22 to the public health, safety or welfare, the environment or the Premises; (b) regulated or
23 monitored by any governmental authority; or (c) a basis for potential liability of County to any
24 governmental agency or third party under any applicable statute or common law theory.

25
Lessor acknowledges that County's use may from time to time require the presence of
Hazardous Substances at the Premises. County agrees that all such Hazardous Substances
located in, at, or on the Premises shall be used, stored, handled, treated, transported, and
disposed of in compliance with all applicable laws.

Lessor warrants and represents to County that Lessor has not used, discharged,
dumped, spilled or stored any Hazardous Substances on or about the Premises, whether
accidentally or intentionally, legally or illegally, and has received no notice of such occurrence
and has no knowledge that any such condition exists at the Premises. If any claim is ever
made against County relating to Hazardous Substances present at or around the Premises,
whether or not such substances are present as of the date hereof, or any such Hazardous
Substances are hereafter discovered at the Premises (unless introduced by County, its
agents, invitees or employees), all costs of removal incurred by, all liability imposed upon, or
damages suffered by County because of the same shall be borne by Lessor, and Lessor
hereby indemnifies and agrees to be responsible for and defend and hold County harmless
from and against all such costs, losses, liabilities and damages, including, without limitation, all
third-party claims (including sums paid in settlement thereof, with or without legal proceedings)
for personal injury or property damage and other claims, actions, administrative proceedings,
judgments, compensatory and punitive damages, lost profits, penalties, fines, costs, losses,
attorneys' fees and expenses (through all levels of proceedings), consultants or experts fees
and costs incurred in enforcing this indemnity. The representation, warranty and indemnity of
Lessor described in this Paragraph shall survive the termination or expiration of this Lease.

///

///

1 **7.5 Sick Building Syndrome.** Lessor warrants and represents the Premises shall
2 be constructed, operated and maintained free of certain hazards, including, but not limited to:
3 spores, fungus, molds, bacteria, chemicals or fumes or other causes of any hazardous micro-
4 environments, sometimes known as "Sick Building Syndrome," emanating from or within the
5 Premises that may potentially cause discomfort, bodily injury, sickness or death. Should it be
6 determined that remediation is necessary based on a report by a trained investigator, Lessor
7 will promptly contract with a qualified and experienced company to safely remove the micro-
8 environments using remediation guidelines recommended or required by the appropriate
9 governmental agency. Any cost incurred to cause the Premises to be free of such hazard shall
10 be borne by Lessor unless such hazards have been introduced to the Premises by County, its
11 agents, employees or invitees.

12 **7.6 Waste Water.** Lessor shall be responsible for compliance with all Federal,
13 state or local laws, regulations or permits pertaining to storm water pollution, prevention plans
14 ("SWPP") and all National Pollution Discharge Elimination System ("NPDES") laws or
15 regulations adopted or to be adopted by the United States Environmental Protection Agency.
16 Parking lot sweeping shall be done as required by NPDES rules or as needed, at least two
17 times per year, once prior to the rainy season.

18 **8. Custodial Services.**

19 **8.1 Custodial Services.** Lessor shall provide, or cause to be provided, and pay for
20 all custodial services in connection with the Leased Premises and such services shall be
21 provided as set forth in the attached Exhibit "E." The provider of such custodial services will
22 perform background checks through LiveScan or in the manner specified by County, of
23 qualified permanent and temporary employees to determine their suitability for employment.
24 The provider will be bonded in the sum of Ten Thousand Dollars (\$10,000), and proof of such
25 insurance, as supplied by the Lessor, shall be furnished prior to occupancy of Premises by
County. In addition to bonding as required herein, Lessor shall also receive proof of statutory
workers' compensation insurance, commercial general liability and vehicle liability insurance
from the provider of any custodial functions performed at the Premises location.

1 **8.2 County's Right to Provide Custodial Service and Deduct Cost.** If County
2 provides written notice to Lessor of an event or circumstance that requires the action of Lessor
3 with respect to the custodial services as set forth in Section 8.1 and Exhibit "E," and Lessor
4 fails to provide such action as required by the terms of this Lease within three (3) days of
5 County's notice, County may take the required action to provide custodial services by its staff
6 or those of a custodial contractor if: 1) County delivers to Lessor an additional written notice
7 advising Lessor that County intends to take the required action if Lessor does not begin the
8 required action within forty-eight (48) hours after the written notice; and 2) Lessor fails to begin
9 the required work within this forty-eight (48) hour period. Upon demand by County, Lessor
10 shall promptly reimburse County the actual cost and expenses thereof, provided said costs
11 and expenses are reasonable. Should Lessor fail to promptly pay the cost and expenses,
12 County may deduct and offset that amount from Rent payable under this Lease. For purposes
13 of this Section, notice given by fax or e-mail shall be deemed sufficient.

14 **9. Utilities.**

15 **9.1** Lessor warrants and represents to County that during the term of this Lease

1 and any extension thereof that sufficient utility services to provide water, telecommunications,
2 electric power, natural gas and sewers necessary to meet County's requirements exists or are
available for use by County within the Premises.

3 **9.2** Lessor shall pay for all utility services within the leased space which will be
4 used in connection with the Leased Premises, including, but not limited to, elevator, telephone,
5 electric, building water, natural gas, refuse collection and sewer services as may be required
in the maintenance, operation and use of the Leased premises. Lessor shall pay for
separately metered irrigation water and exterior lights.

6 **9.3** County will reimburse Lessor County's proportionate share of the electrical
7 services used within the leased space in connection with the leased Premises. County's
proportionate share is seventy one percent (71%).

8 **10. Repairs and Maintenance.**

9 **10.1 Lessor's Repair and Maintenance Obligations.** Lessor shall, at Lessor's sole
10 expense and in accordance with the terms of this Lease, repair, replace and maintain in
attractive condition, good order and function throughout the term in accordance with Exhibit
11 "F," General Construction Specifications for Leased Facilities, (a) the structural portions of the
Premises (understood to include the roof, foundation and load bearing walls); (b) the
12 nonstructural portions of the Premises (understood to include the roof covering and
membrane) including but not limited to all improvements, alterations, fixtures, but excluding
13 furnishings; (c) all systems and equipment, including but not limited to, Base Premises
Systems as heretofore described that serve the Premises; and (d) the exterior portions of the
14 Premises, and real property including, but not limited to, landscaping, driveways, sidewalks,
lighting and parking facilities servicing the Premises. It is the intent of this paragraph that
15 Lessor performs any and all building repairs, replacements and maintenance. Lessor agrees
to make all repairs to or alterations of the Premises that may become necessary by reason of
16 industry standard for age, wear and tear, deferred maintenance or defects in any construction
thereof by Lessor.

17 **10.2 Lessor's Default.** Repairs shall be made promptly when appropriate to keep
18 the applicable portion of the Premises and other items in the condition described in this
Section. Lessor understands certain response time is required to ensure County operations
19 continue with minimal interruption to ensure the safety of employees and delivery of services.
The commencement of repairs within eight (8) hours from written notice include electrical
20 power, HVAC operations and certain essential daily custodial services. Lessor shall not be in
default of its repair and maintenance obligations under this Section 10, if Lessor commences
21 the repairs and maintenance within eight (8) operations continue with minimal interruption to
ensure the safety of employees and delivery of services hours of the aforementioned areas
and thirty (30) days for all others after written notice by County to Lessor of the need for such
22 repairs and maintenance. If, due to the nature of the particular repair or maintenance
obligation, more than thirty (30) days are reasonably required to complete it, Lessor shall not
23 be in default under this Section 10 if Lessor begins work within this thirty (30) day period and
diligently pursues this work to completion.

24 **10.3 County's Right to Make Repairs and Deduct Cost.** If County provides notice
25 to Lessor of an event or circumstance that requires the action of Lessor with respect to the

1 replacement, repair or maintenance to the Premises or Base Building Systems serving the
2 Premises as set forth in Section 10.1 and Lessor fails to provide such action as required by the
3 terms of this Lease within the period specified in Section 10.2, County may (but shall not be
4 obligated to do so) take the required action if: (1) County delivers to Lessor an additional
5 written notice advising Lessor that County intends to take the required action if Lessor does
6 not begin the required repair or maintenance within twenty four (24) hours, after the written
7 notice; and (2) Lessor fails to begin the required work within this twenty four (24) hour period.

8 **10.3.1** Lessor grants to County a license, effective during the Lease Term, to
9 enter upon those portions of the Premises access to which is reasonably necessary for County
10 to take such action.

11 **10.3.2** If such action was required under the terms of this Lease to be taken
12 by Lessor, County shall be entitled to prompt reimbursement by Lessor of County's reasonable
13 costs and expenses in taking such action, plus interest at the then prevailing legal rate of
14 interest from the date these costs are incurred until the date of Lessor's repayment. Lessor's
15 obligation to reimburse County shall survive expiration or earlier termination of this Lease.

16 **10.3.3** If, within thirty (30) days after receipt of County's written demand for
17 payment of County's costs incurred in taking such action on Lessor's behalf, Lessor has not
18 paid the invoice or delivered to County a detailed written objection to it, County may deduct
19 from Rent payable by County under this Lease the amount set forth in the invoice, plus interest
20 at the interest rate described above from the date these costs are incurred until the date of
21 County's Rent set off.

22 **10.4 Emergency Repairs.**

23 **10.4.1** An "Emergency Repair Situation" is defined as the existence of any
24 condition that requires prompt repair, replacement or service to minimize the impact of an
25 event or situation which affects County's ability to conduct business in a neat, clean, safe and
functional environment.

10.4.2 If County notifies Lessor of an Emergency Repair Situation which
occurs in or about the Premises which is the responsibility of the Lessor to repair or maintain,
then Lessor shall commence appropriate repairs or maintenance immediately after notice of
the condition is given by County, which notice may be via telephone, facsimile, personal
contact or any other means, and Lessor shall thereafter diligently pursue to completion said
repairs or maintenance.

10.4.3 If Lessor fails to commence repairs within twenty-four (24) hours of the
aforementioned notice, or if the County is unable to contact Lessor or any designated agent
within a reasonable time based upon the seriousness of the event or situation, County may,
but shall not be so obligated to, cause said repairs or replacements to be made or such
maintenance to be performed. Upon demand by County, Lessor shall promptly reimburse
County the actual cost and expenses thereof, provided said costs and expenses are
reasonable. Should Lessor fail to promptly pay the cost and expenses, County may deduct
and offset that amount from Rent payable under this Lease.

10.5 Periodic Services. Lessor shall provide, or cause to be provided, and pay for

1 all Periodic Services, including, interior painting of common areas every three years, if so
2 requested by County; monthly pest control services, quarterly HVAC standard preventative
3 maintenance and changing of air filters; annual fire extinguisher inspections; reset interior and
4 exterior time clocks for time changes; annual roof inspections and maintenance to include roof
5 repairs/replacement; cleaning of roof gutters, drains, and down spouts prior to rainy season.

6 **11. Alterations and Additions.**

7 **11.1 Improvements by Lessor.**

8 **11.1.1** Lessor recognizes and understands that any County improvements
9 requested by the County to be completed by Lessor during the term of this Lease shall be
10 undertaken according to Exhibit "B," Leasehold Improvement Agreement, and Exhibit "F,"
11 General Construction Specifications for Leased Facilities.

12 **11.1.2** Lessor recognizes and understands that any County improvements
13 requested by County may be subject to the provisions contained in the California Labor Code
14 (commencing with Section 1720) relating to general prevailing wage rates and other pertinent
15 provisions therein. Lessor and Lessor's contractors may be subject to audit to confirm
16 compliance with wage scale regulations.

17 **11.1.3** Lessor shall comply and stay current with all applicable local, state
18 and federal building codes and laws as from time to time amended, including, but not limited
19 to, the Americans with Disabilities Act requirements in providing the County with any
20 requested County improvements.

21 **11.1.4** If any agency, division or department of any governmental entity with
22 appropriate jurisdiction condemns the Premises or any part of the Premises as unsafe or not in
23 conformity with any of the laws or regulations controlling their construction, occupation or use,
24 or orders or requires any alteration, repair or reconstruction of the Premises the responsible
25 party shall be the Lessor who at its sole cost and expense (and without any right of
reimbursement from County) immediately effect all necessary alterations and repairs required
for the Premises full and exact compliance.

11.1.5 Lessor shall cause all County improvements to be lien free, completed
at Lessor's cost in a workmanlike manner and in compliance with all applicable law.

11.1.6 County agrees when requested by Lessor to execute and deliver any
applications, consents or other instruments required to permit Lessor to complete such County
improvements or to obtain permits for the work.

11.1.7 Post occupancy tenant improvements requested by County and
completed by Lessor shall be reimbursed by County at Lessor's cost plus ten percent (10%).
Lessor's invoices for such improvements shall be itemized according to material, sales tax,
labor and Lessor's ten percent (10%) overhead handling charge.

11.1.8 Due to County fiscal year funding and accounting practices, any costs
due to Lessor for reimbursement of tenant improvements during the term must be invoiced
and received by the County prior to May 1st of each fiscal year in which services to County

1 were provided to ensure payment.

2 **11.2 Improvements by County.**

3 **11.2.1** Any alterations, improvements or installation of fixtures to be
4 undertaken by County shall have the prior written consent of Lessor. Such consent shall not
be unreasonably withheld, conditioned or delayed by Lessor.

5 **11.2.2** All alterations and improvements made, and fixtures installed, by
6 County shall remain County property and may be removed by County at or prior to the
7 expiration of this Lease; provided, however, that such removal does not cause injury or
damage to the Leased Premises beyond normal wear and tear.

8 **11.3 Communications Equipment.** County may, from time to time, install maintain,
9 replace and/or remove any satellite dishes, links, duct bank or antennas on the grounds, roof
10 and/or exterior walls or parapet of the Premises as County deems reasonably necessary or
desirable, provided County shall first obtain Lessor's written approval, which approval shall not
11 be unreasonably withheld, conditioned, or delayed. Upon the removal by County of any such
satellite dishes, links or antennas, County shall repair any damage incurred in connection with
such removal.

12 **12. Exculpation, Indemnification, and Insurance.**

13 **12.1 Exculpation.** To the fullest extent permitted by law, Lessor, on its behalf and
14 on behalf of all Lessor Parties, as hereinafter defined, waives all claims (in law, equity, or
15 otherwise) against County Parties, as hereinafter defined, arising out of, knowingly and
voluntarily assumes the risk of, and agrees that County Parties shall not be liable to Lessor
16 Parties for any of the following: (1) injury to or death of any person; or (2) loss of, injury or
17 damage to, or destruction of any tangible or intangible property, including the resulting loss of
use, economic losses, and consequential or resulting damage of any kind from any cause.
18 County Parties shall not be liable under this Section regardless of whether the liability results
from any active or passive act, error, omission, or negligence of any of County Parties; or is
19 based on claims in which liability without fault or strict liability is imposed or sought to be
imposed on any of County Parties. The foregoing notwithstanding, this exculpation Section
shall not apply to claims against County Parties to the extent that a final judgment of a court of
20 competent jurisdiction establishes that the injury, loss, damage, or destruction was proximately
caused by County Parties' fraud, negligence willful misconduct or injury to person or property,
or violation of law.

21 **12.1.1 Definition of "County Parties" and "Lessor Parties".** For purposes
of this Section 12, the term "County Parties" refers singularly and collectively to County,
22 Special Districts, their respective Directors, Officers, Board of Supervisors, agents, employees,
and independent contractors as well as to all persons and entities claiming through any of
23 these persons or entities. The term "Lessor Parties" refers singularly and collectively to Lessor
and the partners, ventures, trustees, and ancillary trustees of Lessor and the respective
24 officers, directors, shareholders, members, parents, subsidiaries, and any other affiliated
entities, personal representatives, executors, heirs, assigns, licensees, invites, beneficiaries,
agents, servants, employees, and independent contractors of these persons or entities.

25 ///

1 **12.1.2 Survival of Exculpation.** The paragraphs of this Section 12 shall
2 survive the expiration or earlier termination of this Lease until all claims within the scope of this
3 Section 12 are fully, finally, and absolutely barred by the applicable statutes of limitations.

3 **12.1.3 Lessor's Acknowledgment of Fairness.** Lessor acknowledges that
4 this Section 12 was negotiated with County, that the consideration for it is fair and adequate,
5 and that Lessor had a fair opportunity to negotiate, accept, reject, modify, or alter it.

5 **12.1.4 Waiver of Civil Code Section 1542.** With respect to the exculpation
6 provided in this Section 12, Lessor waives the benefits of Civil Code Section 1542, which
7 provides:

7 A general release does not extend to claims which the
8 creditor does not know or suspect to exist in his favor at
9 the time of executing the release, which if known by him
10 must have materially affected his settlement with the
11 debtor.

10 **12.2 Indemnification and Hold Harmless.**

11 **12.2.1** Lessor shall indemnify and hold harmless the County Parties from any
12 liability, including, but not limited to, property damage, bodily damage, bodily injury, or death,
13 or from any services provided by Lessor Parties or any act, error, omission, of Lessor Parties
14 or of any invitee, guest, or licensee of Lessor in, on, or about the Project arising out of, from or
15 in any way relating to this lease. When indemnifying County Parties, Lessor shall defend at
16 its sole cost and expense, including but not limited to, attorney fees, cost of investigation,
17 defense and settlements or awards, on behalf of the County Parties in any claim or action
18 based upon such liability.

15 **12.2.2** County shall indemnify and hold harmless the Lessor Parties from any
16 liability, including, but not limited to, property damage, bodily injury, or death, based or
17 asserted on events which may occur within the County leased premises and is under the
18 control of the County arising out of or from its use and occupancy relating to this Lease.
19 County Parties shall not indemnify Lessor Parties for liability arising within the County leased
20 Premises when such liability arose out of or from Lessor's responsibilities under the terms of
21 this Lease. County shall defend at its sole cost and expense, including, but not limited to,
22 attorney fees, cost of investigation, defense and settlements or awards, on behalf of the
23 Lessor Parties in any claim or action based upon such liability.

20 **12.2.3** With respect to any action or claim subject to indemnification herein,
21 the indemnifying party shall, at their sole cost, have the right to use counsel of their choice and
22 shall have the right to adjust, settle, or compromise any such action or claim without the prior
23 consent of the indemnified party; provided, however, that any such adjustment, settlement or
24 compromise in no manner whatsoever limits or circumscribes the indemnifying party's
25 obligation to indemnify as set forth herein.

24 **12.2.4** The indemnifying party's obligation hereunder shall be satisfied when
25 they have provided the indemnified party the appropriate form of dismissal relieving the
indemnified party from any liability for the action or claim involved.

1 **12.2.5** The specified insurance limits required in this Lease shall in no way
2 limit or circumscribe the indemnifying party's obligation to indemnify as set forth herein.

3 **12.2.6** In the event there is conflict between this clause and California Civil
4 Code Section 2782, this clause shall be interpreted to comply with Civil Code 2782. Such
5 interpretation shall not relieve the indemnifying party's obligation to provide indemnification to
6 the fullest extent allowed by law.

7 **12.2.7 Survival of Indemnification.** The paragraphs of this Section 12 shall
8 survive the expiration or earlier termination of this Lease until all claims against County Parties
9 involving any of the indemnified matters are fully, finally, and absolutely barred by the
10 applicable statutes of limitations.

11 **12.3 Insurance**

12 **12.3.1 Lessor's Insurance.** Without limiting or diminishing any
13 indemnification contained within this Lease, Lessor and/or their authorized representatives,
14 including, if any, a property management company, shall procure and maintain or cause to be
15 maintained, at its sole cost and expense, the following insurance coverage during the term of
16 this Lease.

17 **12.3.1.1 Workers' Compensation.** Workers' Compensation
18 Insurance (Coverage A) as prescribed by the laws of the State of California. Policy shall
19 include Employers' Liability (Coverage B) including Occupational Disease with limits not less
20 than One Million Dollars (\$1,000,000) per person per accident. The policy shall be endorsed
21 to waive subrogation in favor of The County of Riverside.

22 **12.3.1.2 Commercial General Liability.** Commercial General
23 Liability Insurance coverage, including, but not limited to, premises liability, contractual liability,
24 products/completed operations, personal and advertising injury, cross liability coverage and
25 employment practices liability covering bodily injury, property damage, and personal injury
arising out of or relating, directly or indirectly, to the design, construction, maintenance, repair,
alteration and ownership of the Premises and all areas appurtenant thereto including claims
which may arise from or out of Lessor's operations, use, and management of the Premises, or
the performance of its obligations hereunder. Policy shall name the County of Riverside, its
Special Districts, Agencies, Districts and Departments, their respective Directors, Officers,
Board of Supervisors, elected and appointed officials, employees, agents, independent
contractors or representatives as an Additional Insured. Policy limits shall not be less than
One Million Dollars (\$1,000,000) per occurrence. If such insurance contains a general
aggregate limit, it shall apply separately to this Lease or be no less than two (2) times the
occurrence limit.

12.3.1.3 Vehicle Liability. If vehicles or licensed mobile
equipment are used on the Project, Lessor shall maintain auto liability insurance for all owned,
non-owned or hired automobiles in an amount not less than One Million Dollars (\$1,000,000)
per occurrence combined single limit. Policy shall name the County of Riverside, its Special
Districts, Agencies, Districts, and Departments, their respective Directors, Officers, Board of
Supervisors, elected and appointed officials, employees, agents, independent contractors or
representatives as Additional Insured.

1 requested to do so orally or in writing by the County Risk Manager, provide original Certified
2 copies of policies including all Endorsements and all attachments thereto, showing such
3 insurance is in full force and effect. Further, said Certificate(s) and policies of insurance shall
4 contain the covenant of the insurance carrier(s) shall provide no less than thirty (30) days
5 written notice be given to the County of Riverside prior to any material modification or
6 cancellation of such insurance. In the event of a material modification or cancellation of
7 coverage, this Lease shall terminate forthwith, unless the County of Riverside receives, prior to
8 such effective date, another properly executed original Certificate of Insurance and original
9 copies of endorsements or certified original policies, including all endorsements and
10 attachments thereto evidencing coverage and the insurance required herein is in full force and
11 effect. Individual(s) authorized by the insurance carrier to do so on its behalf shall sign the
12 original endorsements for each policy and the Certificate of Insurance. The Lease term shall
13 not commence until the County of Riverside has been furnished original Certificates(s) of
14 Insurance and certified original copies of endorsements or policies of insurance including all
15 endorsements and any and all other attachments as required in this Section.

9 (d) It is understood and agreed by the parties hereto
10 and the Lessor's insurance company(s) that the Certificate(s) of Insurance and policies shall
11 so covenant and shall be construed as primary insurance, and the County's insurance and/or
12 deductibles and/or self-insured retentions or self-insured programs shall not be construed as
13 contributory.

12 **12.3.2 County's Insurance:** County maintains funded programs of Self-
13 Insurance. County shall provide to Lessor a Certificate of Self-Insurance evidencing the
14 County's Self-Insurance for the following coverage, if so requested by Lessor as follows:

14	12.3.2.1	Workers' Compensation	\$1,000,000 per occurrence
15	12.3.2.2	Commercial General Liability	\$1,000,000 per occurrence
16	12.3.2.3	Automobile Liability	\$1,000,000 per occurrence

16 **13. Damage and Destruction.**

17 **13.1 Repair of Damage.** County agrees to notify Lessor in writing promptly of any
18 damage to the Premises resulting from fire, earthquake, or any other identifiable event of a
19 sudden, unexpected, or unusual nature ("Casualty"). If the Premises, whether covered by
20 insurance or not, are damaged by a Casualty, or the Casualty results in the Premises not
21 being provided with Base Building Systems or parking facilities, and if neither Lessor nor
22 County has elected to terminate this Lease under this Section 13, Lessor shall promptly and
23 diligently restore Premises, the County Improvements originally constructed by Lessor, Base
24 Building Systems, and County's parking facilities to substantially the same condition as existed
25 before the Casualty, subject to modifications required by building codes and other laws. If
County requests that Lessor make any modifications to the County Improvements in
connection with the rebuilding, Lessor may condition its consent to those modifications on: (a)
confirmation by Lessor's contractor that the modifications shall not increase the time needed to
complete the County Improvements; (b) an agreement by County that the additional
construction period shall not extend the rent abatement period; and/or (c) County agreeing to
pay for such modifications pursuant to terms and conditions agreed upon by the Lessor and
County.

///

1 **13.2 Repair Period Notice.** Lessor shall, within thirty (30) days after the date of the
2 Casualty, provide written notice to County indicating the anticipated period for repairing the
3 Casualty ("Repair Period Notice"). The Repair Period Notice shall be accompanied by a
4 certified statement executed by the Contractor retained by Lessor to complete the repairs or, if
5 Lessor has not retained a Contractor, a licensed Contractor not affiliated with Lessor, certifying
6 the Contractor's opinion about the anticipated period for repairing the Casualty. The Repair
7 Period Notice shall also state, if applicable, Lessor's election either to repair or to terminate the
8 Lease under Section 13.3.

9 **13.3 Lessor's Option to Terminate or Repair.** Lessor may elect either to terminate
10 this Lease or to effectuate repairs if: (a) the Repair Period Notice estimates that the period for
11 repairing the Casualty exceeds ninety (90) days from the date of the Casualty; or (b) the
12 estimated repair cost of the Premises, even though covered by insurance, exceeds fifty
13 percent (50%) of the full replacement cost.

14 **13.4 County's Option to Terminate.** If (a) the Repair Period Notice provided by
15 Lessor indicates that the anticipated period for repairing the Casualty exceeds ninety (90)
16 days, or (b) notwithstanding the above, in the event of a substantial or total casualty to the
17 Premises or improvements, County may by written notice to Lessor within thirty (30) days
18 after such damage or destruction of its intention to terminate this Lease, elect to terminate this
19 Lease by providing written notice (County's Termination Notice) to Lessor within thirty (30)
20 days after receiving the Repair Period Notice. If County does not elect to terminate within said
21 thirty (30) day period, County shall be considered to have waived its' option to terminate.

22 **13.5 Rent Abatement Due to Casualty.** Lessor and County agree that County's
23 Rent shall be fully abated during the period beginning on the later of: (a) the date of the
24 Casualty; or (b) the date on which County ceases to occupy the Premises and ending on the
25 date of Substantial Completion of Lessor's restoration obligations as provided in this Section
13 ("Abatement Period"). If, however, County is able to occupy and does occupy a portion of
the Premises, Rent shall be abated during the Abatement Period only for the portion of the
Premises not occupied by County.

13.6 Damage Near End of Term. Despite any other provision of this Section 13, if
the Premises are destroyed or damaged by a Casualty during the last eighteen (18) months of
the Original Lease Term, Lessor and County shall each have the option to terminate this
Lease by giving written notice to the other of the exercise of that option within thirty (30) days
after that damage or destruction, provided, however, County may negate Lessor's election to
terminate under this Section 13.6 by electing, within ten (10) days after receipt of Lessor's
termination notice, to exercise any unexercised option to extend this Lease. If County negates
Lessor's election, this Lease shall continue in effect unless Lessor has the right to, and elects
to, terminate this Lease under Section 13.3.

13.7 Effective Date of Termination; Rent Apportionment. If Lessor or County
elects to terminate this Lease under this Section 13 in connection with a Casualty, this
termination shall be effective thirty (30) days after delivery of notice of such election. County
shall pay Rent, properly apportioned up to the date of the Casualty. After the effective date of
the termination, Lessor and County shall be discharged of all future obligations under this
Lease, except for those provisions that, by their terms, survive the expiration or earlier
termination of the Lease.

1 **13.8 Waiver of Statutory Provisions.** The provisions of this Lease, including those
2 in this Section 13 constitute an express agreement between Lessor and County that applies in
3 the event of any Casualty to the Premises. Lessor and County, therefore, fully waive the
4 provisions of any statute or regulation, for any rights or obligations concerning a Casualty
5 including California Civil Code Sections 1932(2) and 1933(4).

6 **13.9 Release on Termination.** In the event of any termination of this Lease in
7 accordance with Section 13, the Parties shall be released therefrom without further obligation
8 to the other Party, except as may otherwise be specifically set forth in this Lease and items
9 that have accrued and are unpaid.

10 **14. Eminent Domain.**

11 **14.1 Total Condemnation.** If all of the Premises are condemned by eminent
12 domain, inversely condemned, or sold in lieu of condemnation for any public or quasi-public
13 use or purpose, this Lease will terminate as of the date of title vesting in that proceeding and
14 the Rent will be abated from the date of termination.

15 **14.2 Partial Condemnation.** If any portion of the Premises is condemned by
16 eminent domain, inversely condemned, or sold in lieu of condemnation for any public or quasi-
17 public use or purpose and the partial condemnation renders the Premises unusable for
18 County's business, this Lease will terminate as of the date of title vesting or order of immediate
19 possession in that proceeding and the Rent will be abated to the date of termination. If the
20 partial condemnation does not render the Premises unusable for the business of County and
21 less than a substantial portion of the Premises is condemned, Lessor must promptly restore
22 the Premises to the extent of any condemnation proceeds recovered by Lessor, excluding the
23 portion lost in the condemnation, and this Lease will continue in full force, except that after the
24 date of the title vesting, the Rent will be adjusted, as reasonably determined by Lessor and
25 County.

14.3 Award. If the Premises are wholly or partially condemned, Lessor will be
entitled to the entire award paid for the condemnation, and County waives any claim to any
part of the award from Lessor or the condemning authority. County, however, will have the
right to recover from the condemning authority any compensation that may be separately
awarded to County in connection with costs in removing County's merchandise, furniture,
fixtures, leasehold improvements, and equipment to a new location.

14.4 Temporary Condemnation. In the event of a temporary condemnation, this
Lease will remain in effect, County will continue to pay Rent, and County will receive any
award made for the condemnation. If a temporary condemnation remains in effect at the
expiration or earlier termination of this Lease, County will pay Lessor the reasonable cost of
performing any obligations required of County with respect to the surrender of the Premises. If
a temporary condemnation is for a period that extends beyond the Term, this Lease will
terminate as of the date of occupancy by the condemning authority and any award will be
distributed in accordance with Section 14.3.

15. Estoppel Certificates.

15.1 Within twenty (20) business days after receipt of a written request by either

1 party, the other party shall execute and deliver to the requesting party an Estoppel Certificate,
2 in the form of the attached Exhibit "G", indicating in the certificate any exceptions to the
statements in the certificate that may exist at that time.

3 **16. Subordination, Non-Disturbance, and Attornment.**

4 **16.1 Subordination, Non-Disturbance, and Attornment Agreement.** To carry out
5 the purposes of Section 16.2 and Section 16.3, the Parties agree to execute a Subordination,
Non-Disturbance and Attornment Agreement in the form set forth in the attached Exhibit "H."

6 **16.2 Subordination.** County agrees that within forty-five (45) business days after
7 Lessor's written request, it shall execute the agreement referred to in Section 16.1 that Lessor
8 reasonably considers necessary to evidence or confirm the subordination or inferiority of this
9 Lease to the lien of any mortgage, deed of trust or other encumbrance of the Premises or any
10 renewal, extension, modification, replacement thereof, provided however, that such
Subordination Agreement shall be strictly limited to matters contained in the Agreement
11 referred to in Section 16.1 and no such Subordination Agreement shall materially increase any
of County's obligations or materially decrease any of County's rights under this Lease, nor
12 shall the possession of County be disturbed, by reason of any foreclosure, sale or other action
under any such trust deed, mortgage or other encumbrance.

13 **16.3 Attornment.** If Lessor's interest in the Premises passes to a successor, and
14 provided County has received the Non-Disturbance agreement referred to in Section 16.1,
County shall, within forty-five (45) business days after Lessor's transferee's request, execute
15 the agreement referred to in Section 16.1, thereby agreeing to attorn and to recognize the
transferee as the Lessor under this Lease; provided the transfer of Lessor's interest in the
16 Premises was by sale, lease, foreclosure, deed in lieu of foreclosure, exercise of any remedy
provided in any encumbrance or operation of law.

17 **17. Breach by Lessor.**

18 **17.1 Lessor's Default.** Except as provided to the contrary in this Lease, Lessor's
19 failure to perform any of its obligations under this Lease shall constitute a default by Lessor
under the Lease if the failure continues for thirty (30) days after written notice of the failure
20 from County to Lessor. If the required performance cannot be completed within thirty (30)
days, Lessor's failure to perform shall constitute a default under the Lease unless Lessor
21 undertakes to cure the failure within thirty (30) days and diligently and continuously attempts to
complete this cure as soon as reasonably possible.

22 **17.2 County's Right to Cure Lessor's Default and Deduct Cost.** Except as
23 provided to the contrary in this Lease, if County provides notice to Lessor of Lessor's failure to
perform any of its obligations under this Lease and Lessor fails to provide such action as
24 required by the terms of this Lease within the period specified, County may take the required
action if: (a) County delivers to Lessor an additional written notice advising Lessor that County
intends to take the required action if Lessor does not begin the required action within ten (10)
25 days after the written notice; and (b) Lessor fails to begin the required action within this ten
(10) day period.

17.3 Rent Setoff. If, within thirty (30) days after receipt of County's written demand

1 for payment of County's costs incurred in taking such action on Lessor's behalf, Lessor has
2 not paid the invoice or delivered to County a detailed written objection to it, County may deduct
3 from Rent payable by County under this Lease the amount set forth in the invoice, including
transaction costs and attorneys' fees, plus interest at the then legal rate of interest from the
date these costs are incurred until the date of County's Rent setoff.

4 **18. Lessor's Representations and Warranties.** Lessor represents and warrants to
County that:

5 **18.1 Title.** County's Leasehold interest in the Premises is free and clear of
6 restrictions which would restrict County's rights under this Lease.

7 **18.2 Certificate of Authority.** Lessor covenants that it is a duly constituted under
the laws of the state of its organization, and that the person(s) who is acting as its signatory in
8 this Lease is duly authorized and empowered to act for and on behalf of the Lessor. Lessor
shall furnish County prior to the execution hereof with evidence of the authority of the signatory
9 to bind the entity or trust as contemplated herein.

10 **18.3 No Litigation.** There are no judicial, quasi-judicial, administrative or other
orders, injunctions, moratoria or pending proceedings against Lessor or the Premises which
11 preclude or interfere with, or would preclude or interfere with, the construction contemplated
herein or the occupancy and use of the Premises by County for the purposes herein
12 contemplated.

13 **18.4 Easements.** Lessor shall not (a) subdivide, parcel or otherwise divide the
Premises, (b) create, modify or terminate any ingress or egress to or from the premises, or (c)
14 create any easements in the Premises, without County's prior written approval, which shall not
be unreasonably withheld, conditioned or delayed.

15 **19. Miscellaneous.**

16 **19.1 Quiet Enjoyment.** Lessor covenants that County shall at all times during the
17 term of this Lease peaceably and quietly have, hold and enjoy the use of the Leased Premises
so long as County shall fully and faithfully perform the terms and conditions that it is required
18 to do under this Lease. If the Premises are part of a building shared with other tenants of
Lessor, during County's tenancy, Lessor may make or permit other tenants to make
19 alterations, renovations and improvements to those portions of the building not occupied by
County. Lessor covenants for itself and anyone deriving title from or holding title under Lessor
20 that County's access, ingress, loading and unloading and sufficient parking for
County's business shall not unreasonably be obstructed nor shall the daily business of
21 County be disrupted as a result of such alterations, renovations and improvements.

22 **19.2 Non-Waiver.** No waiver of any provision of this Lease shall be implied by any
failure of either party to enforce any remedy for the violation of that provision, even if that
23 violation continues or is repeated. Any waiver by a party of any provision of this Lease must
be in writing. Such written waiver shall affect only the provision specified and only for the time
24 and in the manner stated in the writing.

25 **19.3 Binding on Successors.** The terms and conditions herein contained shall

1 apply to and bind the heirs, successors in interest, executors, administrators, representatives
2 and assigns of all the Parties hereto.

3 **19.4 Severability.** The invalidity of any provision in this Lease as determined by a
4 court of competent jurisdiction shall in no way affect the validity of any other provision hereof.

5 **19.5 Venue.** Any action at law or in equity brought by either of the Parties hereto for
6 the purpose of enforcing a right or rights provided for by this Lease shall be tried in a court of
7 competent jurisdiction in the County of Riverside, State of California, and the Parties hereto
8 waive all provisions of law providing for a change of venue in such proceedings to any other
9 county.

10 **19.6 Attorneys' Fees.** In the event of any litigation or arbitration between Lessor
11 and County to enforce any of the provisions of this Lease or any right of either party hereto,
12 the unsuccessful party to such litigation or arbitration agrees to pay to the successful party all
13 costs and expenses, including reasonable attorneys' fees, incurred therein by the successful
14 party, all of which shall be included in and as a part of the judgment rendered in such litigation
15 or arbitration.

16 **19.7 County's Representative.** County hereby appoints the Assistant County
17 Executive Officer of the Economic Development Agency as its authorized representative to
18 administer this Lease.

19 **19.8 Agent for Service of Process.** It is expressly understood and agreed that in
20 the event Lessor is not a resident of the State of California or it is an association or partnership
21 without a member or partner resident of the State of California, or it is a foreign corporation,
22 then in any such event, Lessor shall file with County's Director of Facilities Management, upon
23 its execution hereof, a designation of a natural person residing in the State of California, giving
24 his or her name, residence and business addresses, as its agent for the purpose of service of
25 process in any court action arising out of or based upon this Lease, and the delivery to such
agent of a copy of any process in any such action shall constitute valid service upon Lessor. It
is further expressly understood and agreed that if for any reason service of such process upon
such agent is not feasible, then in such event, Lessor may be personally served with such
process out of this county and that such service shall constitute valid service upon Lessor. It
is further expressly understood and agreed that Lessor is amenable to the process so served,
submits to the jurisdiction of the court so obtained and waives any and all objections and
protests thereto.

19.9 Entire Lease. This Lease is intended by the Parties hereto as a final
expression of their understanding with respect to the subject matter hereof and as a complete
and exclusive statement of the terms and conditions thereof and supersedes any and all prior
and contemporaneous leases, agreements and understandings, oral or written, in connection
therewith. This Lease may be changed or modified only upon the written consent of the
Parties hereto.

19.10 Interpretation. The Parties hereto have negotiated this Lease at arms length
and have been advised by their respective attorneys, or if not represented by an attorney,
represent that they had an opportunity to be so represented and no provision contained herein
shall be construed against County solely because it prepared this Lease in its executed form.

1 **19.11 Time of Essence.** Time is of the essence with respect to the performance of
2 all obligations to be performed or observed by the Parties under this Lease.

3 **19.12 Recording.** Either Lessor or County shall, upon request of the other, execute,
4 acknowledge and deliver to the other a short form memorandum of this Lease for recording
5 purposes. The Party requesting recordation shall be responsible for payment of any fees
6 applicable thereto. Upon termination of this Lease and upon request of Lessor, County shall
7 execute a release of such memorandum in recordable form removing such memorandum as
8 an exception to title.

9 **19.13 Consent.** Whenever Lessor's or County's consent is required under any
10 provision of this Lease, it shall not be unreasonably withheld, conditioned or delayed.

11 **19.14 Title.** Lessor covenants that Lessor is well seized of and has good title to the
12 Premises, and Lessor does warrant and will defend the title thereto, and will indemnify County
13 against any damage and expense which County may suffer by reason of any lien,
14 encumbrance, restriction or defect in title or description herein of the Premises. If, at any time,
15 Lessor's title or right to receive Rent and any other sums due hereunder is disputed, County
16 may withhold such sums thereafter accruing until County is furnished satisfactory evidence as
17 to the Party entitled thereto.

18 **19.15 Conveyance by Lessor.** Should Lessor convey the Premises, all rights and
19 obligations inuring to the Lessor by virtue of this Lease shall pass to the grantee named in
20 such conveyance, and the grantor shall be relieved of all obligations or liabilities hereunder,
21 except those theretofore accrued and not discharged.

22 **19.16 Mechanic's Liens.** If any mechanic's or materialmen's lien or liens shall be
23 filed against the Premises for work done or materials furnished to a Party, that Party shall, at
24 its own cost and expense, cause such lien or liens to be discharged within fifteen (15) days
25 after notice thereof by filing or causing to be filed a bond or bonds for that purpose. In the
event any notice preliminary to establishing such a lien (such as the California Preliminary 20-
Day Notice) is served on Lessor for work done on the Premises, Lessor shall immediately
forward a copy of such notice to Lessee.

19.17 Surrender. County shall, after the last day of the term or any extension thereof
or upon any earlier termination of such term, surrender and yield up to Lessor the Premises in
good order, condition and state of repair, reasonable wear and tear and damage by fire or
other casualty excepted. County may, but shall not be required to: (a) patch or paint any
walls/surfaces; (b) remove any leasehold improvements constructed or installed prior to or
during the term of this Lease or any extension thereof; or (c) remove any fixtures or equipment
installed prior to or during the term of this Lease or any extension thereof. Damage to the
Premises caused by County's removal of leasehold improvements, fixtures or equipment
installed by County shall be repaired by County.

19.18 Notice. Except as expressly provided elsewhere in this Lease, all notices and
other communication required under this Lease shall be in writing and delivered by: (a)
Certified Mail, postage prepaid, return receipt requested, in the United States mail; or (b) via
an overnight courier that provides written evidence of delivery and addressed to the Party
hereto to whom the same is directed at the addresses set forth in Section 19.18 herein. Either

1 Party hereto may from time to time change its mailing address by written notice to the other
2 Party.

3 **County's Notification Address:**

4 County of Riverside
5 Economic Development Agency
6 3133 Mission Inn Avenue
7 Riverside, California 92507-4199
8 Attention: Deputy Director of Real Estate

9 **Lessor's Notification Address:**

10 RCI Silverhawk 13, LLC
11 c/o The Garrett Group, LLC
12 One BetterWorld Circle, Suite 300
13 Temecula, California 92590
14 Attention: Chief Operating Officer

15 **With a copy to:**

16 RCI Silverhawk 13, LLC
17 c/o The Garrett Group, LLC
18 One BetterWorld Circle, Suite 300
19 Attention: General Counsel

20 **19.19 Authority.** If Lessor is a corporation, general or limited partnership or
21 individual owner, each individual executing this Lease on behalf of said corporation,
22 partnership, or individual represents and warrants that he or she is duly authorized to execute
23 and deliver this Lease on behalf of said corporation, in accordance with bylaws of said
24 corporation, or as a partner or individual is authorized to execute this Lease and that this
25 Lease is binding upon said corporation and/or partnership or individual.

///
///
///

1 **19.20 Approval of Supervisors.** Anything to the contrary notwithstanding, this
2 Lease shall not be binding or effective until its approval and execution by the Chairman of the
3 Riverside County Board of Supervisors.

4 Dated: _____

LANDLORD:

RCI SILVERHAWK 13, LLC,
a California limited liability company

6 By: Redhawk Communities, Inc., a California
7 corporation
8 Its: Managing Member

9 By:  _____
Stephen King, Authorized Agent

10 By:  _____
William Whinna, Authorized Agent

COUNTY OF RIVERSIDE

14 By: _____
15 Jeff Stone, Chairman
16 Board of Supervisors

ATTEST:

16 Kecia Harper-Ihem
17 Clerk of the Board

18 By: _____
19 Deputy

APPROVED AS TO FORM:

20 Pamela J. Walls
21 County Counsel

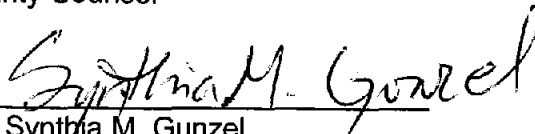
22 By:  _____
23 Cynthia M. Gunzel
24 Deputy County Counsel

SITE PLAN
30135 Technology Drive, Murrieta, CA

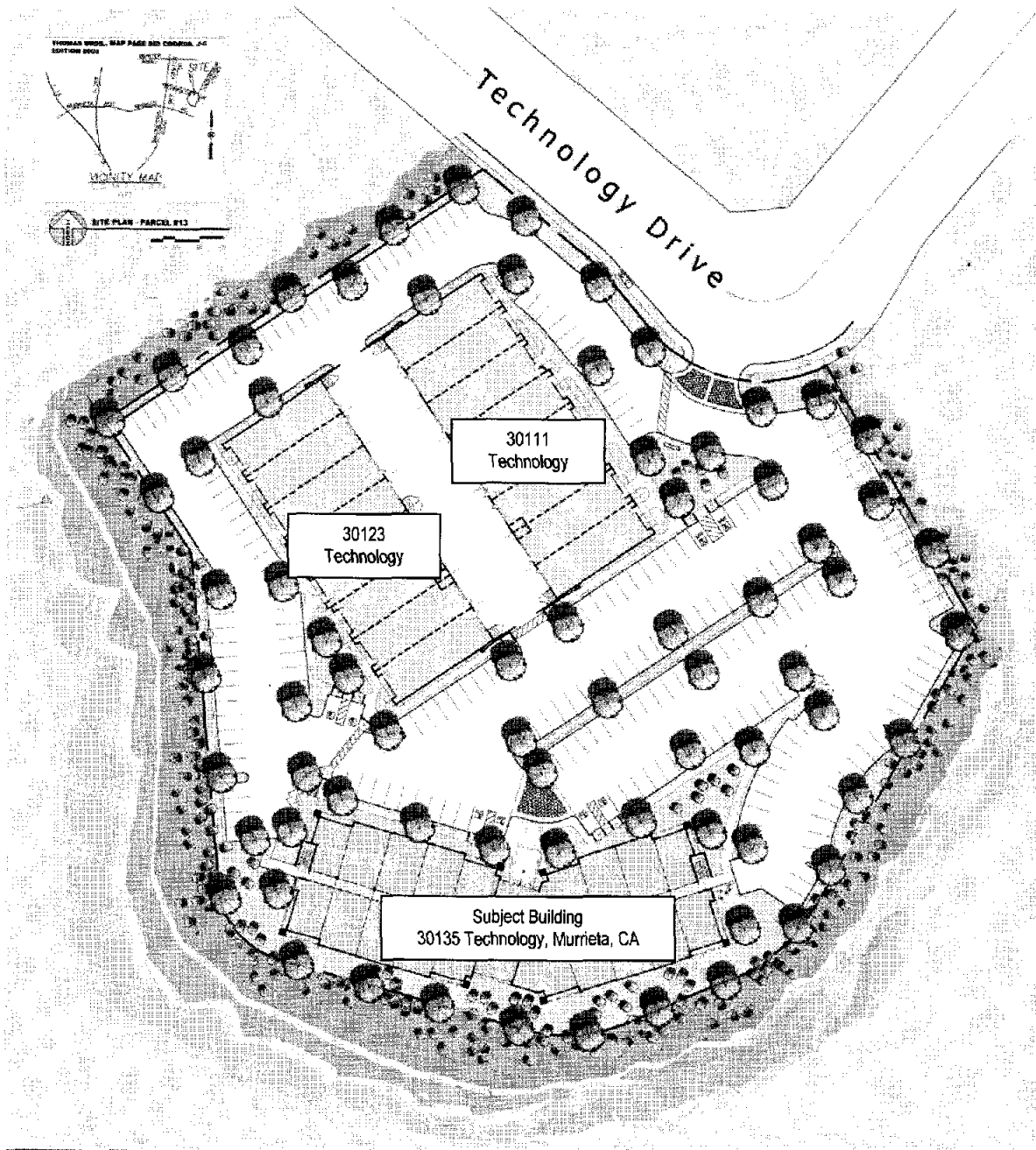

S I T E P L A N

FLOOR PLAN

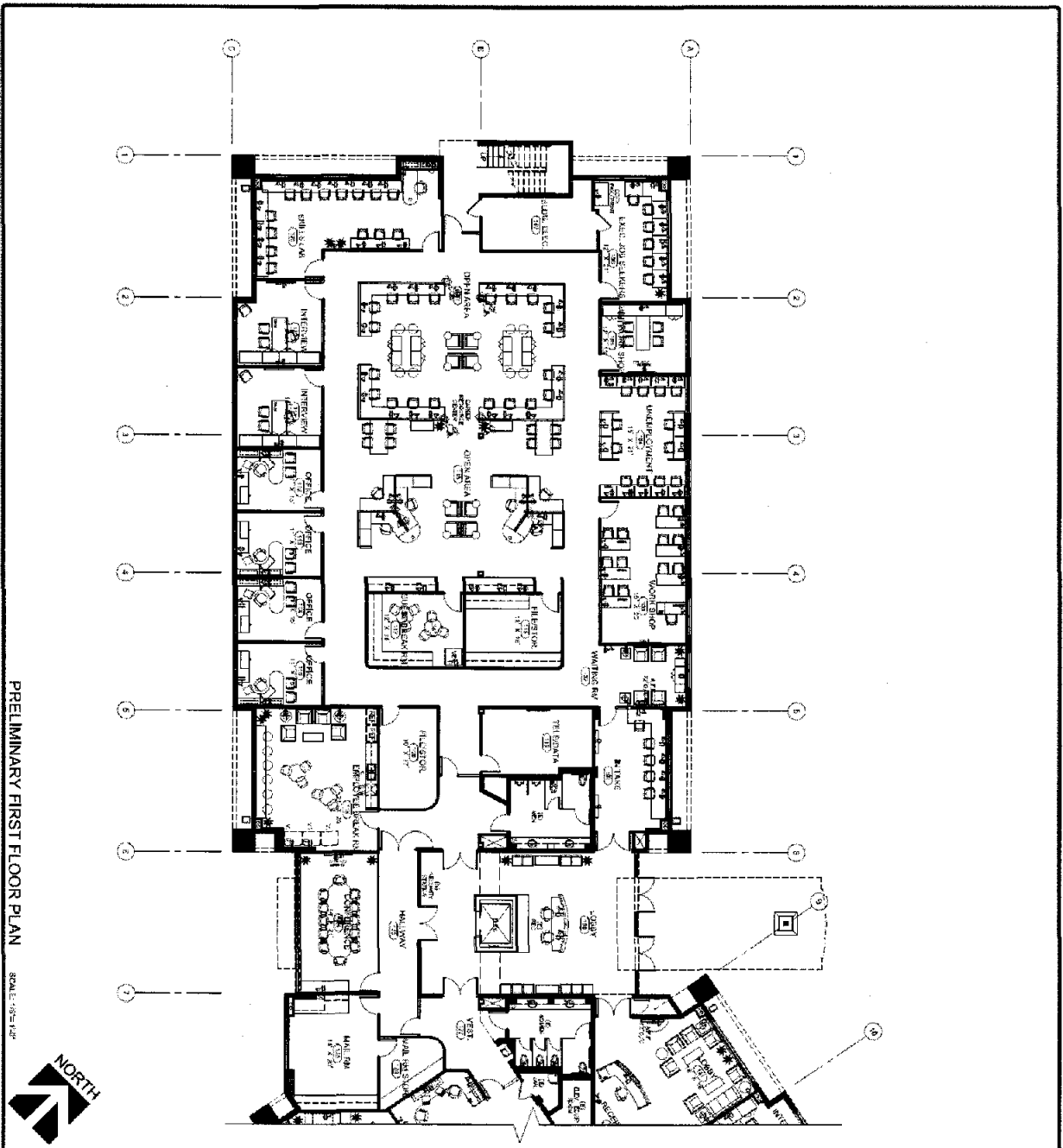

PRELIMINARY FIRST FLOOR PLAN

SCALE: 1/8" = 1'-0"



ORIENTS FIELD OF WORKS



KEY PLAN

- WALL LEGEND**
- EXISTING SYSTEMS
 - - - - - NEW TO BE BUILT
 - ▬ NEW EXISTING SYSTEMS

PROJECT:
PRELIMINARY
FIRST FLOOR
PLAN

PREL 1.0

DATE:	05/20/11
SCALE:	1/8" = 1'-0"
PROJECT:	NEW BUILDING
CLIENT:	THE GENERAL GROUP
ARCHITECT:	FLINCHILL CO. ARCHITECTS
LOCATION:	3015 TECHNOLOGY CENTER DRIVE, RIVERSIDE, CA 92503

The General Group
 311 VERBANK BUILDING 13C
 COUNTY OF
 RIVERSIDE, EDI
 3015 TECHNOLOGY
 CENTER DRIVE
 RIVERSIDE, CALIFORNIA

FLINCHILL CO.
ARCHITECTS
 3015 TECHNOLOGY
 CENTER DRIVE
 RIVERSIDE, CALIFORNIA
 92503
 TEL: 951-514-1111
 FAX: 951-514-1112
 WWW.FLINCHILLCO.COM

FLOOR PLAN

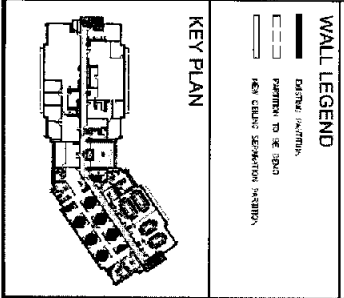
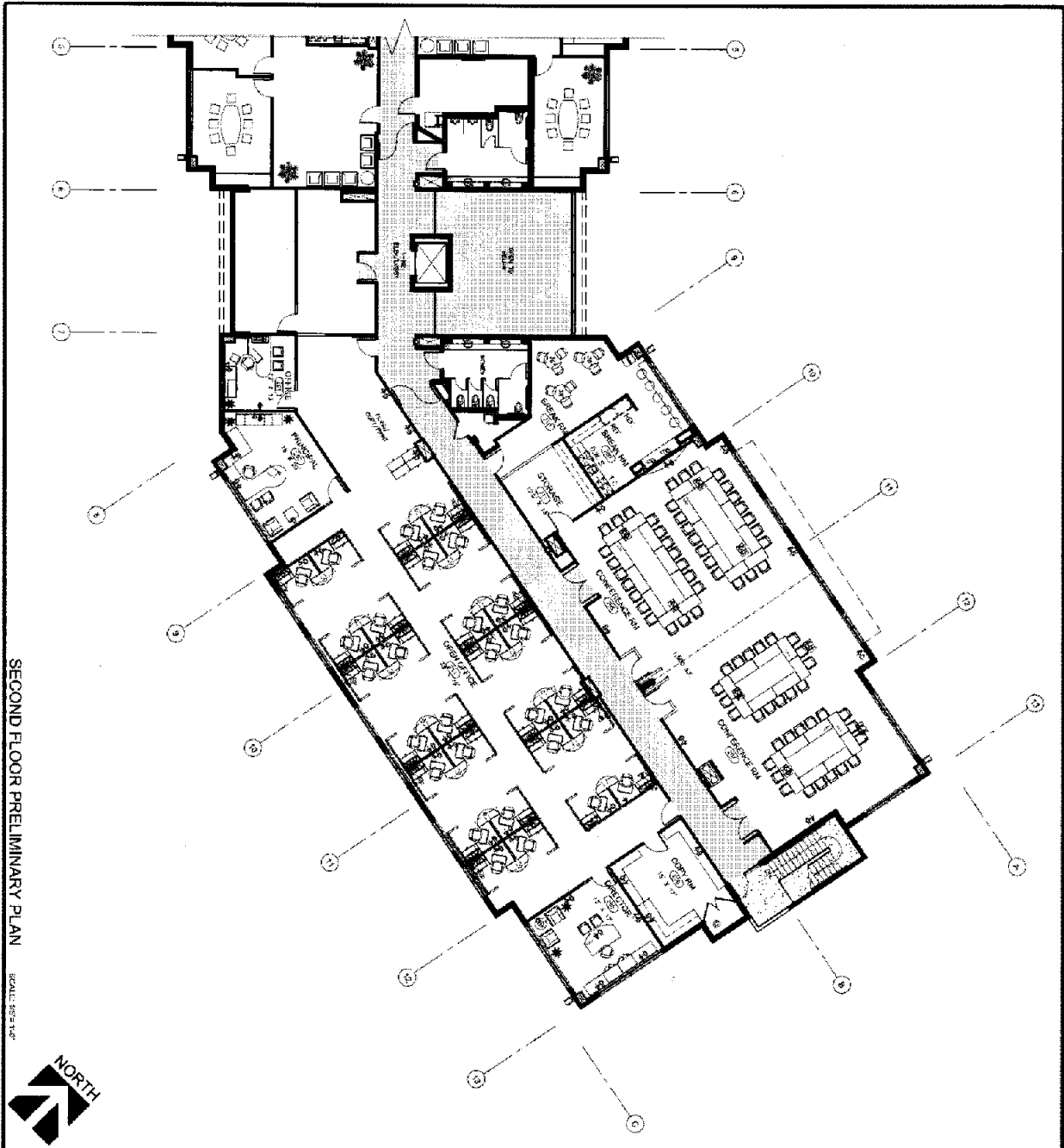

WALL LEGEND

- SOLID LINE: EXISTING WALLS
- DASHED LINE: PARTITION TO BE DEMO
- THICK DASHED LINE: NEW GLASS SEPARATION SYSTEM

PRELIMINARY SECOND FLOOR

PROJECT: SILVERMARK BUILDING THE COUNTY OF RIVERSIDE EDA 3815 TECHNOLOGY BUILDING 13C MURRETTA CALIFORNIA

ARCHITECT: PENNELL CO. ARCHITECTS
 2100 E. COLLEEN AVENUE
 FULLERTON, CA 92631
 TEL: 714.261.1111
 WWW.PENNELLCO.COM

DATE: 11/15/11

SCALE: 1/8"=1'-0"

NO. 004

DATE: 11/15/11

PREL. 2.1

FLOOR PLAN

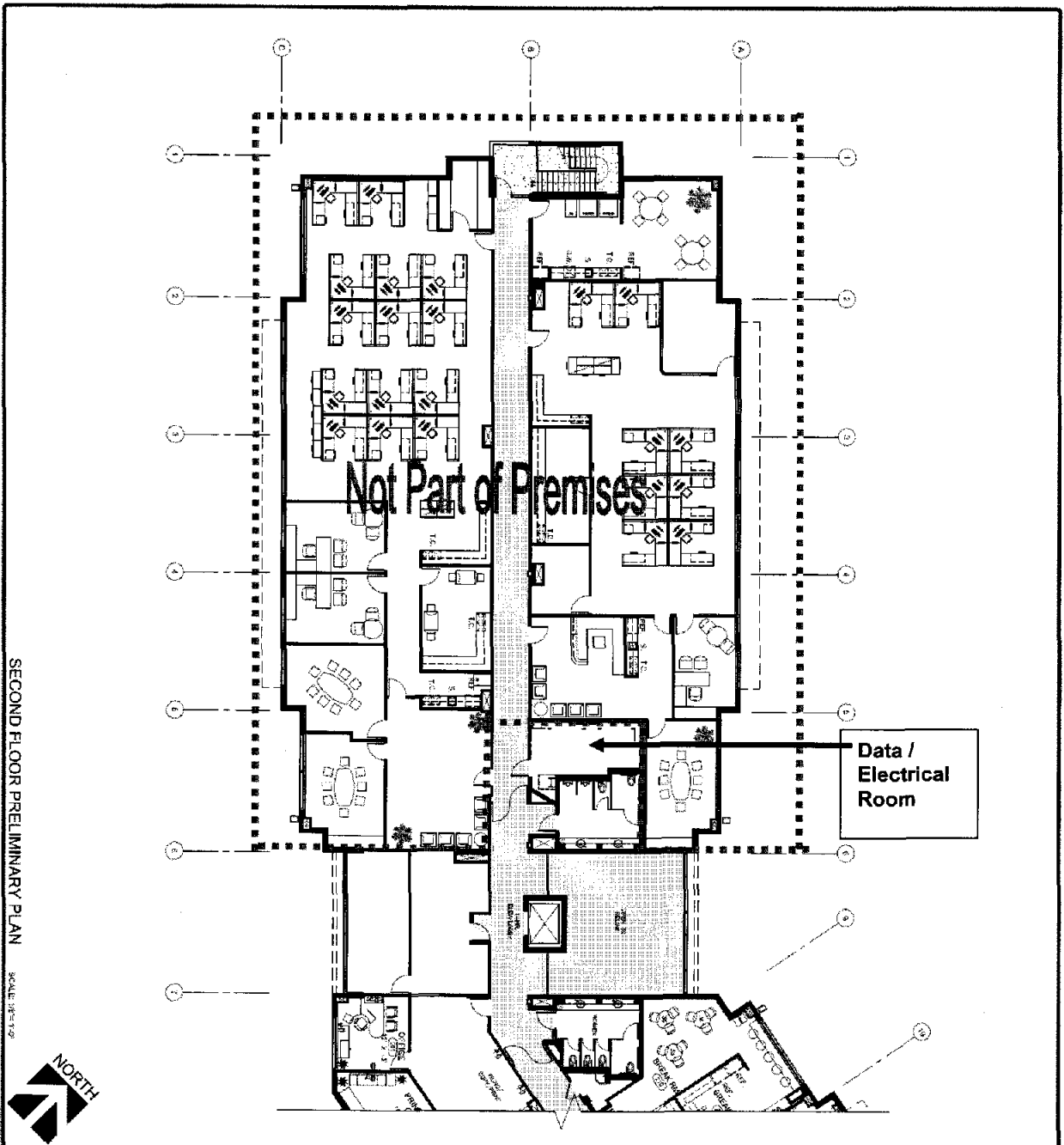

SECOND FLOOR PRELIMINARY PLAN

SCALE: 1/8"=1'-0"

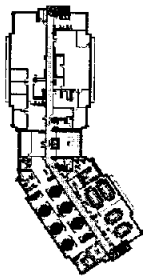

WALL LEGEND

- Existing PARTITION
- - - PARTITION TO BE DEMO
- ▬ NEW CHANG. SEPARATION PARTITION

KEY PLAN

PREL. 2.0

PROJECT
PRELIMINARY
SECOND FLOOR

DATE: 02/27/2007
 DRAWN BY: SLLA
 CHECKED BY: SLLA
 PROJECT NO: 07-000000-0000
 SHEET NO: 07-000000-0000

CLIENT
 THE COUNTY OF RIVERSIDE
 300 EAST CALIFORNIA AVENUE
 RIVERSIDE, CALIFORNIA 92501

ARCHITECT
 The Farrell Group
 2000 GARDEN ROAD
 SUITE 200
 RIVERSIDE, CALIFORNIA 92501
 TEL: 951-514-1100
 FAX: 951-514-1101
 WWW.FARRELLGROUP.COM

DATE
 02/27/2007

SCALE
 1/8" = 1'-0"

PROJECT NO.
 07-000000-0000

SHEET NO.
 07-000000-0000

DATE
 02/27/2007

PROJECT NO.
 07-000000-0000

ARCHITECTS
 The Farrell Group
 2000 GARDEN ROAD
 SUITE 200
 RIVERSIDE, CALIFORNIA 92501
 TEL: 951-514-1100
 FAX: 951-514-1101
 WWW.FARRELLGROUP.COM

FLOOR PLAN

(E)
TELE/DATA
TR 1A

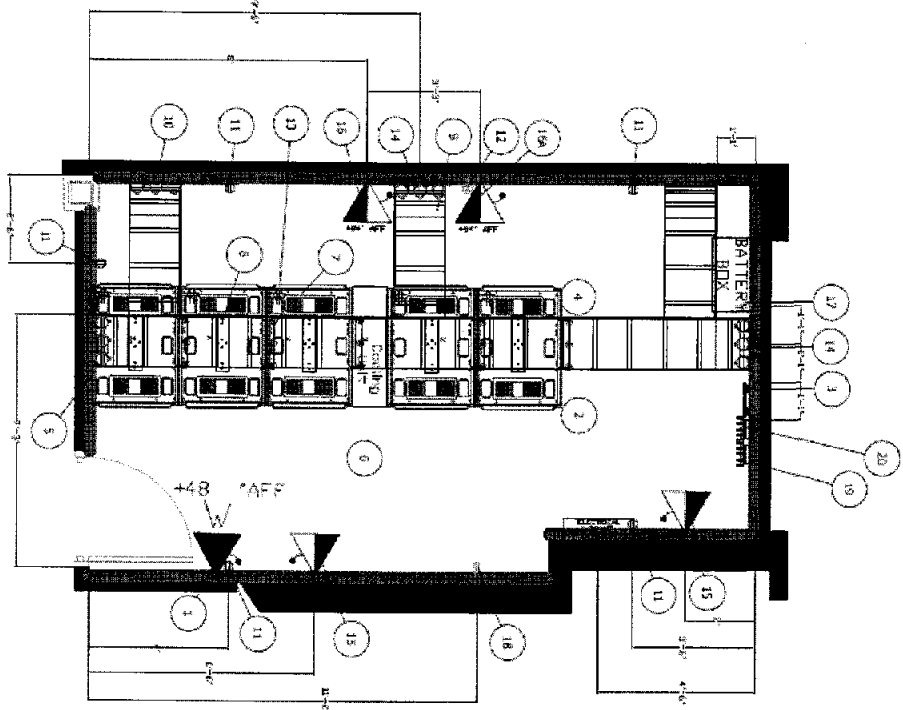

NOTES FOR THIS SHEET:

1. REFER TO EACH ROOM OF WORK FOR PRODUCT SPECIFICATIONS AND DIMENSIONS.
2. SPECIFIED LOCATION OF WALL MOUNTED TELEPHONE.
3. CONDUIT SPECIFIED AS PER SPECIFICATIONS FOR ALL COMMUNICATIONS FROM ELECTRICAL CONDUIT ONLY.
4. THE ELECTRICAL IS RESPONSIBLE FOR INSTALLING AND CONDUITING ALL COMMUNICATIONS FROM THE BUILDING TO THE COMMUNICATIONS CENTER. THE COMMUNICATIONS CENTER WILL BE PROVIDED BY COUNTY WORKFORCE CENTER. THE COMMUNICATIONS CENTER IS TO BE INSTALLED AT THE ELECTRICAL WORK ROOM. THE 30' AND 36' RACK FROM THE ELECTRICAL ROOM TO THE COMMUNICATIONS ROOM.
5. NOT CONTRACTOR TO INSTALL - LAID THROUGH ROOM CAN BE SUPPLIED AS PER.
6. NOT CONTRACTOR TO INSTALL - CITY 3'-4" CONDUIT CLEVER FOR HORIZONTAL VANCE CABLES.
7. NOT CONTRACTOR TO INSTALL - CITY 3'-4" BLACK PADS ELEVATION AT.
8. NOT CONTRACTOR TO INSTALL - CITY 3'-4" WIRE BLACK BATTERY ROOM.
9. NOT CONTRACTOR TO INSTALL - CITY 3'-4" WIRE BLACK BATTERY ROOM.
10. NOT CONTRACTOR TO INSTALL - CITY 3'-4" CONDUIT CLEVER FOR HORIZONTAL VANCE CABLES.
11. TO BE INSTALLED BY ELECTRICAL GENERAL SUBCONTRACTOR AT - 10' AFF. ALL FOUR (4) ENDS TO BE CHASED UP.
12. TO BE INSTALLED BY ELECTRICAL GENERAL SUBCONTRACTOR THROUGH DUCT IN CONDUIT IN 48 HOUR MIN. 48 HOUR REPAIRS AS SHOWN AT - 10' AFF.
13. TO BE INSTALLED BY ELECTRICAL GENERAL SUBCONTRACTOR THROUGH DUCT IN CONDUIT IN 48 HOUR MIN. 48 HOUR REPAIRS AS SHOWN AT - 10' AFF.
14. NOT CONTRACTOR TO INSTALL - CITY 3'-4" CONDUIT CLEVER FOR HORIZONTAL VANCE CABLES.
15. TO BE INSTALLED BY ELECTRICAL GENERAL SUBCONTRACTOR THROUGH DUCT IN CONDUIT IN 48 HOUR MIN. 48 HOUR REPAIRS AS SHOWN AT - 10' AFF.
16. NOT CONTRACTOR TO INSTALL - CITY 3'-4" WIRE BLACK BATTERY ROOM.
17. NOT CONTRACTOR TO INSTALL - CITY 3'-4" WIRE BLACK BATTERY ROOM.
18. NOT CONTRACTOR TO INSTALL - CITY 3'-4" WIRE BLACK BATTERY ROOM.
19. NOT CONTRACTOR TO INSTALL - CITY 3'-4" WIRE BLACK BATTERY ROOM.
20. NOT CONTRACTOR TO INSTALL - CITY 3'-4" WIRE BLACK BATTERY ROOM.



Regional
County
Information
Technology
Communications
Division
1000 E. 1st Ave.
Salt Lake City, UT 84143

EDA Workforce Development Center
SILVERDALE BUILDING
1000 E. 1st Ave.
Salt Lake City, UT 84143

NO.	DESCRIPTION	DATE
1	ISSUED FOR PERMIT	10/15/03
2	ISSUED FOR PERMIT	10/15/03
3	ISSUED FOR PERMIT	10/15/03
4	ISSUED FOR PERMIT	10/15/03
5	ISSUED FOR PERMIT	10/15/03
6	ISSUED FOR PERMIT	10/15/03
7	ISSUED FOR PERMIT	10/15/03
8	ISSUED FOR PERMIT	10/15/03
9	ISSUED FOR PERMIT	10/15/03
10	ISSUED FOR PERMIT	10/15/03
11	ISSUED FOR PERMIT	10/15/03
12	ISSUED FOR PERMIT	10/15/03
13	ISSUED FOR PERMIT	10/15/03
14	ISSUED FOR PERMIT	10/15/03
15	ISSUED FOR PERMIT	10/15/03
16	ISSUED FOR PERMIT	10/15/03
17	ISSUED FOR PERMIT	10/15/03
18	ISSUED FOR PERMIT	10/15/03
19	ISSUED FOR PERMIT	10/15/03
20	ISSUED FOR PERMIT	10/15/03

TR-03

FLOOR PLAN

(E)
TELE/DATA
TR 2A

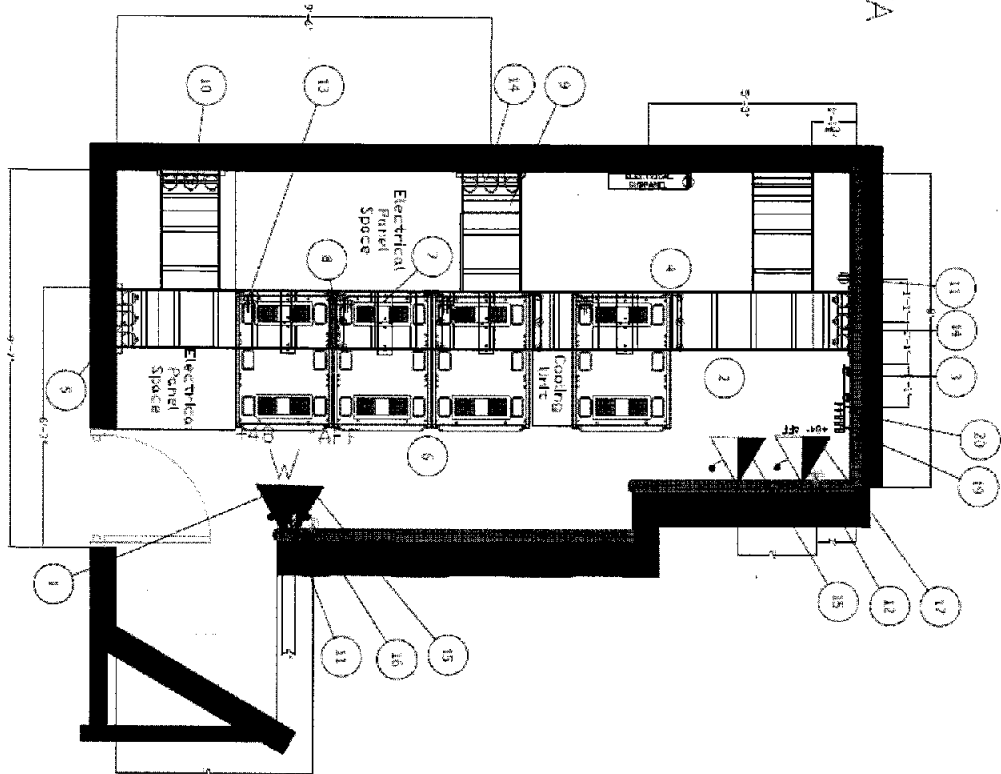

NOTES FOR THIS SHEET:

1. REFER TO ALL NOTES ON THIS PROJECT SHEET FOR GENERAL INFORMATION AND RESTRICTIONS.
2. ALL WORK SHALL BE IN ACCORDANCE WITH THE CITY OF MURKETA ELECTRICAL CODE.
3. THE ELECTRICAL SYSTEM SHALL BE INSTALLED IN ACCORDANCE WITH THE CITY OF MURKETA ELECTRICAL CODE AND THE NATIONAL ELECTRICAL CODE (NEC).
4. ALL ELECTRICAL WORK SHALL BE PERFORMED BY A LICENSED ELECTRICIAN.
5. ALL ELECTRICAL WORK SHALL BE PERFORMED IN ACCORDANCE WITH THE CITY OF MURKETA ELECTRICAL CODE AND THE NATIONAL ELECTRICAL CODE (NEC).
6. ALL ELECTRICAL WORK SHALL BE PERFORMED IN ACCORDANCE WITH THE CITY OF MURKETA ELECTRICAL CODE AND THE NATIONAL ELECTRICAL CODE (NEC).
7. ALL ELECTRICAL WORK SHALL BE PERFORMED IN ACCORDANCE WITH THE CITY OF MURKETA ELECTRICAL CODE AND THE NATIONAL ELECTRICAL CODE (NEC).
8. ALL ELECTRICAL WORK SHALL BE PERFORMED IN ACCORDANCE WITH THE CITY OF MURKETA ELECTRICAL CODE AND THE NATIONAL ELECTRICAL CODE (NEC).
9. ALL ELECTRICAL WORK SHALL BE PERFORMED IN ACCORDANCE WITH THE CITY OF MURKETA ELECTRICAL CODE AND THE NATIONAL ELECTRICAL CODE (NEC).
10. ALL ELECTRICAL WORK SHALL BE PERFORMED IN ACCORDANCE WITH THE CITY OF MURKETA ELECTRICAL CODE AND THE NATIONAL ELECTRICAL CODE (NEC).
11. ALL ELECTRICAL WORK SHALL BE PERFORMED IN ACCORDANCE WITH THE CITY OF MURKETA ELECTRICAL CODE AND THE NATIONAL ELECTRICAL CODE (NEC).
12. ALL ELECTRICAL WORK SHALL BE PERFORMED IN ACCORDANCE WITH THE CITY OF MURKETA ELECTRICAL CODE AND THE NATIONAL ELECTRICAL CODE (NEC).
13. ALL ELECTRICAL WORK SHALL BE PERFORMED IN ACCORDANCE WITH THE CITY OF MURKETA ELECTRICAL CODE AND THE NATIONAL ELECTRICAL CODE (NEC).
14. ALL ELECTRICAL WORK SHALL BE PERFORMED IN ACCORDANCE WITH THE CITY OF MURKETA ELECTRICAL CODE AND THE NATIONAL ELECTRICAL CODE (NEC).
15. ALL ELECTRICAL WORK SHALL BE PERFORMED IN ACCORDANCE WITH THE CITY OF MURKETA ELECTRICAL CODE AND THE NATIONAL ELECTRICAL CODE (NEC).
16. ALL ELECTRICAL WORK SHALL BE PERFORMED IN ACCORDANCE WITH THE CITY OF MURKETA ELECTRICAL CODE AND THE NATIONAL ELECTRICAL CODE (NEC).
17. ALL ELECTRICAL WORK SHALL BE PERFORMED IN ACCORDANCE WITH THE CITY OF MURKETA ELECTRICAL CODE AND THE NATIONAL ELECTRICAL CODE (NEC).
18. ALL ELECTRICAL WORK SHALL BE PERFORMED IN ACCORDANCE WITH THE CITY OF MURKETA ELECTRICAL CODE AND THE NATIONAL ELECTRICAL CODE (NEC).
19. ALL ELECTRICAL WORK SHALL BE PERFORMED IN ACCORDANCE WITH THE CITY OF MURKETA ELECTRICAL CODE AND THE NATIONAL ELECTRICAL CODE (NEC).
20. ALL ELECTRICAL WORK SHALL BE PERFORMED IN ACCORDANCE WITH THE CITY OF MURKETA ELECTRICAL CODE AND THE NATIONAL ELECTRICAL CODE (NEC).

<p>RCIT Regional Center for Information Technology</p>	<p>Regional Center for Information Technology 1000 N. 10th Street Murketa, CA 94641 Tel: 916.438.1234 Fax: 916.438.1235 www.rcit.org</p>	<p>EDA Workforce Development Center SILVERMAN BUILDING 1000 TECHNOLOGY DRIVE MURKETA, CA</p>	<p>SHEET TITLE TR 2A RACK</p>	<p>T2-03</p>
--	--	--	---------------------------------------	--------------

LEASEHOLD IMPROVEMENT AGREEMENT

30135 Technology Drive
Murrieta, California
County of Riverside

This Leasehold Improvement Agreement shall set forth the terms and conditions relating to the construction of the County improvements in the Premises. This Leasehold Improvement Agreement is essentially organized chronologically and addresses the issues of the construction of the Premises, in sequence, as such issues will arise during the actual construction of the Premises. All references in this Leasehold Improvement Agreement to Paragraphs or Sections of the "Lease" shall mean the relevant portion of that certain Office Lease to which this Leasehold Improvement Agreement is attached as Exhibit "B" and of which this Leasehold Improvement Agreement forms a part, and all references in the Lease to Sections of "Leasehold Improvement Agreement" shall mean the relevant portion of this Leasehold Improvement Agreement and all references in this Leasehold Improvement Agreement to Sections of this Leasehold Improvement Agreement shall mean the relevant portion of this Leasehold Improvement Agreement.

SECTION 1 - LESSOR'S INITIAL CONSTRUCTION OF PREMISES

1.1 Lessor will cause the construction of, at its sole cost and expense, or has acquired or constructed, that certain free standing building described in Section 2 of the Lease, hereinafter referred to as the "Base Building."

SECTION 2 - CONSTRUCTION DRAWINGS FOR THE PREMISES

2.1 Lessor shall, at its sole cost and expense, and subject to reimbursement as hereinafter set forth, construct the improvements in the Premises (the "Leasehold Improvements") pursuant to those certain blueprints, floor and space plans, specification and finalize construction prices, collectively, the approved "Working drawings" prepared by Lessor's architect. Lessor shall make no changes or modifications to the Approved Working Drawings without the prior written consent of County, which consent may be withheld if such change or modification would directly or indirectly delay the "Substantial Completion," as that term is defined in Section 6.1 of this Leasehold Improvement Agreement, of the Premises or increase the cost of designing or constructing the Leasehold Improvements. Any changes or modifications approved by the County shall be at Lessor's sole cost and expense.

SECTION 3 - CONSTRUCTION DRAWINGS

3.1 Selection of Architect/Construction Drawings. Lessor shall retain an architect or space planner (the "Architect") to prepare the Construction Drawings. Lessor shall retain the engineering consultants (the "Engineers") to prepare all plans and engineering working drawings relating to the structural, mechanical, electrical, plumbing, HVAC, life safety, and sprinkler work of the Leasehold Improvements. The plans and

drawings to be prepared by Architect and the Engineers hereunder shall be known collectively as the "Construction Drawings." All Construction Drawings shall comply with the drawing format and specifications as determined by Lessor, and shall be subject to County's approval. Lessor and Architect shall verify, in the field, the dimensions and conditions as shown on the relevant portions of the Base Building Plans, and Lessor and Architect shall be solely responsible for the same, and County shall have no responsibility in connection therewith. County's review of the Construction Drawings as set forth in this Section 3, shall be for its sole purpose and shall not imply County's review of the same, or obligate Lessor to review the same, for quality, design, Code compliance or other like matters. Accordingly, notwithstanding that any Construction Drawings are reviewed by County or its agents and consultants, and notwithstanding any advice or assistance which may be rendered to Lessor by County or County's agents or consultants, County shall have no liability whatsoever in connection therewith and shall not be responsible for any omissions or errors contained in the Construction Drawings, and Lessor's waiver and indemnity set forth in this Lease shall specifically apply to the Construction Drawings.

3.2 Final Space Plan. Prior to execution of the Lease by County, Lessor and the Architect shall prepare the final space plan for Leasehold Improvements in the Premises (collectively, the "Final Space Plan"), which Final Space Plan shall include a layout and designation of all offices, rooms and other partitioning, their intended use, and equipment to be contained therein, and shall deliver the Final Space Plan County for County's approval.

3.3 Final Working Drawings. Within ten (10) working days after execution of the Lease by County and delivery of a copy of the Lease to Lessor, Lessor, the Architect and the Engineers shall complete the architectural and engineering drawings for the Leasehold Improvements, and the final architectural working drawings in a form which is complete to allow subcontractors to perform the work and to obtain all applicable permits (collectively, the "Final Working Drawings") and shall submit the same to County for County's approval.

3.4 Permits. The Final Working Drawings shall be approved by County (the "Approved Working Drawings") prior to the commencement of the construction of the Leasehold Improvements. Lessor shall immediately submit the Approved Working Drawings to the appropriate municipal authorities for all applicable building permits necessary to commence and fully complete the construction of the Leasehold Improvements (the "Permits"). Lessor hereby agrees that neither County nor County's agents or consultants shall be responsible for obtaining any building permit or certificate of occupancy for the Premises and that the obtaining of the same shall be Lessor's responsibility; provided however that County shall, in any event, cooperate with Lessor in executing permit applications and performing other ministerial acts reasonably necessary to enable Lessor to obtain any such permit or certificate of occupancy. No changes, modifications or alterations in the Approved Working Drawings may be made without the prior written consent of County, provided that County may withhold its consent, in its sole discretion, to any change in the Approved Working Drawings if such

change would directly or indirectly delay the "Substantial Completion" of the Premises as that term is defined in Section 6.1 of this Leasehold Improvement Agreement.

3.5 County shall use its best, good faith, efforts and all due diligence to cooperate with the Architect, the Engineers, and Lessor to complete all phases of the Construction Drawings and the permitting process and to receive the permits, and approval of the "Construction Costs," as set forth in Section 7.1 below, as soon as possible after the execution of the Lease, and, in that regard, shall meet with Lessor on a scheduled basis to be determined by County, to discuss Lessor's progress in connection with the same. Upon County's execution of this Lease, Lessor shall provide County with a construction schedule including time projections for planning, entitlement process, related preparation and construction of the Leasehold Improvements.

SECTION 4 - LESSOR COVENANTS

4.1 Lessor recognizes, understands and covenants that any and all improvements shall be undertaken according to Exhibit "F", General Construction Specifications for Leased Facilities, attached thereto and made a part of the Lease.

4.2 Lessor recognizes, understands and covenants that improvements contemplated herein may be subject to the provisions contained in the California Labor Code (commencing with Section 1720) relating to general prevailing wage rates and other pertinent provisions therein.

4.3 Lessor shall comply and stay current with all applicable building standards, which may change from time to time, including but not limited to, the Americans with Disabilities Act of 1990 and any regulations issued pursuant thereto in providing improvements contemplated herein.

SECTION 5 - CONSTRUCTION

5.1 Lessor shall diligently pursue the planning, entitlement process, related preparation and construction of the Leasehold Improvements. Lessor shall provide County with periodic written progress reports, which reports shall contain, without limitation, updated information relative to permit approvals and construction.

5.2 Lessor shall notify County, in writing, forthwith when such planning, entitlement process, related preparation and construction of the Leasehold Improvements have been completed, a Certificate of Occupancy has been issued by the County of Riverside, or if no new Certificate of Occupancy is required, then upon acceptance of the improvements by the County of Riverside upon final inspection, all required permits have been obtained and electrical power has been turned on. Within ten (10) days thereafter, County shall schedule and conduct a "job walk" with Lessor for the purpose of accepting the Premises for occupancy. County shall accept the Premises if the improvements are Substantially Complete and the Premises are available for useful occupancy, as hereinafter defined. County reserves the right to

determine if the Premises are Substantially Complete and available for useful occupancy.

5.3 In addition, immediately after the Substantial Completion of the Premises, Lessor shall have prepared and delivered to the County (1) a complete set of "As-Built" drawings showing every detail, latent or otherwise, of such improvements, including but not limited to electrical circuitry and plumbing, and (2) the same complete set of "As-Built" drawings on a computer disk in a CADD format.

SECTION 6 - COMPLETION OF THE COUNTY IMPROVEMENTS; LEASE COMMENCEMENT DATE

6.1 For purposes of this Lease, "Substantial Completion" of the Premises shall occur upon the completion of construction of the Leasehold Improvements in the Premises pursuant to the Approved Working Drawings, with the exception of any punch list items and any County fixtures, work-stations, built-in furniture, or equipment to be installed by County. Provided however, that such punch list items do not preclude the useful occupancy of the Premises. Useful occupancy herein defined as the Premises being safe, free of hazard, free of any risk to the safety of County employees and available for the use set forth in the Lease.

6.2 The Lease Commencement Date shall occur as set forth in Section 6.1, above.

SECTION 7 - CONSTRUCTION COSTS

7.1 Prior to County's execution of this Lease, Lessor shall provide County an itemized cost breakdown of the construction costs of the leasehold improvements, attached hereto and made a part herein. The total costs of all the Leasehold Improvements subject to reimbursement, including but not limited to fixtures, equipment, architectural fees and permits, and as reflected in the cost breakdowns, shall not exceed the sum of \$241,250.00 which sum represents Lessor's estimate of such construction costs shown on the Exhibit A-1, Floor Plan, and Exhibit B-1, Tenant Improvement Itemized Cost breakdown, attached herein. Total leasehold improvement costs include an allowance of \$120,991.00 included in the rental rate provided by Lessor at Lessor's cost. The balance of the leasehold improvement cost (\$120,259.00) shall be amortized over the term of the lease at eight (8%) percent per annum, and as shown on the attached Exhibit B-2, Tenant Improvement Amortization Schedule, herein.

SECTION 8 - MISCELLANEOUS

8.1 County's Entry Prior to Substantial Completion. Provided that County and its agents do not interfere with Lessor's work in the Premises, Lessor shall allow County access to the Premises prior to the Substantial Completion of the Premises for the purpose of County installing over standard equipment or fixtures (including County's data and telephone equipment) in the Premises. Prior to County's entry into the

Premises as permitted by the terms of this Section 8.1, County shall submit a schedule to Lessor, for approval, which schedule shall detail the timing and purpose of County's entry. County shall hold Lessor harmless from and indemnify, protect and defend Lessor against any loss or damage to the Premises and against injury to any persons caused by County's actions pursuant to this Section 8.1.

8.2 County's Representative. County has designated its Assistant County Executive Officer of the Economic Development Agency as its sole representative with respect to the matters set forth in this Leasehold Improvement Agreement, who, until further notice to Lessor, shall have full authority and responsibility to act on behalf of the County as required in this Leasehold Improvement Agreement.

8.3 Lessor's Representative. Lessor has designated John Evers as its sole representative with respect to the matters set forth in this Leasehold Improvement Agreement, who, until further notice to County, shall have full authority and responsibility to act on behalf of the Lessor as required in this Leasehold Improvement Agreement.

8.4 County's Agents. All subcontractors, laborers, material men, and suppliers retained directly by County shall conduct their activities in and around the Premises, in a harmonious relationship with all other subcontractors, laborers, material men and suppliers at the Premises.

8.5 Time of the Essence in this Leasehold Improvement Agreement. Unless otherwise indicated, all references herein to a "number of days" shall mean and refer to calendar days. In all instances where County is required to approve, if no written notice of approval is given within the stated time period, at the end of such period the item shall automatically be deemed not approved.

8.6 Lessor's Lease Default. Notwithstanding any provision to the contrary contained in this Lease, if an event of default by Lessor of this Leasehold Improvement Agreement, and said default has occurred at any time on or before the Substantial Completion of the Premises, then (i) in addition to all other rights and remedies granted to County pursuant to the Lease, County shall have the right to cause Lessor to cease the construction of the Leasehold Improvements and (ii) all other obligations of County under the terms of this Leasehold Improvement Agreement shall be forgiven until such time as such default is cured pursuant to the terms of the Lease or this Leasehold Improvement Agreement.

Amortization Schedule
30135 Technology, Murrieta, CA

Tenant Improvement Allowance	\$120,991.00
Actual Tenant Improvement Cost	(\$241,250.00)
T.I. Overage to be Amortized	(\$120,259.00)

AMORTIZATION INFORMATION	
Amount to be Amortized:	\$120,259.00
Annual interest rate:	8.00%
Term in years:	5
Payments per year:	12
First payment due:	

Payment Amount per Month:	\$2,438.42
---------------------------	------------

Monthly Payment Amount:	\$2,438.42	Beginning balance at payment 1:	\$120,259.00
1st payment in table:	1	Cumulative interest prior to payment 1:	0.00

Amortization Schedule

Month No.	Payment Date	Beginning Balance	Interest	Principal	Ending Balance	Cumulative Interest
1		120,259.00	801.73	1,636.69	118,622.31	801.73
2		118,622.31	790.82	1,647.60	116,974.70	1,592.54
3		116,974.70	779.83	1,658.59	115,316.12	2,372.37
4		115,316.12	768.77	1,669.64	113,646.47	3,141.15
5		113,646.47	757.64	1,680.78	111,965.70	3,898.79
6		111,965.70	746.44	1,691.98	110,273.72	4,645.23
7		110,273.72	735.16	1,703.26	108,570.45	5,380.39
8		108,570.45	723.80	1,714.62	106,855.84	6,104.19
9		106,855.84	712.37	1,726.05	105,129.79	6,816.56
10		105,129.79	700.87	1,737.55	103,392.24	7,517.43
11		103,392.24	689.28	1,749.14	101,643.10	8,206.71
12		101,643.10	677.62	1,760.80	99,882.30	8,884.33
13		99,882.30	665.88	1,772.54	98,109.77	9,550.21
14		98,109.77	654.07	1,784.35	96,325.41	10,204.28
15		96,325.41	642.17	1,796.25	94,529.16	10,846.45
16		94,529.16	630.19	1,808.22	92,720.94	11,476.64
17		92,720.94	618.14	1,820.28	90,900.66	12,094.78
18		90,900.66	606.00	1,832.41	89,068.24	12,700.78
19		89,068.24	593.79	1,844.63	87,223.61	13,294.57
20		87,223.61	581.49	1,856.93	85,366.69	13,876.06
21		85,366.69	569.11	1,869.31	83,497.38	14,445.17
22		83,497.38	556.65	1,881.77	81,615.61	15,001.82
23		81,615.61	544.10	1,894.31	79,721.29	15,545.93
24		79,721.29	531.48	1,906.94	77,814.35	16,077.40
25		77,814.35	518.76	1,919.66	75,894.69	16,596.17
26		75,894.69	505.96	1,932.45	73,962.24	17,102.13
27		73,962.24	493.08	1,945.34	72,016.90	17,595.21
28		72,016.90	480.11	1,958.31	70,058.60	18,075.32
29		70,058.60	467.06	1,971.36	68,087.23	18,542.38
30		68,087.23	453.91	1,984.50	66,102.73	18,996.30
31		66,102.73	440.68	1,997.73	64,105.00	19,436.98
32		64,105.00	427.37	2,011.05	62,093.94	19,864.35
33		62,093.94	413.96	2,024.46	60,069.48	20,278.31

Month No.	Payment Date	Beginning Balance	Interest	Principal	Ending Balance	Cumulative Interest
34		60,069.48	400.46	2,037.96	58,031.53	20,678.77
35		58,031.53	386.88	2,051.54	55,979.99	21,065.65
36		55,979.99	373.20	2,065.22	53,914.77	21,438.85
37		53,914.77	359.43	2,078.99	51,835.78	21,798.28
38		51,835.78	345.57	2,092.85	49,742.93	22,143.85
39		49,742.93	331.62	2,106.80	47,636.13	22,475.47
40		47,636.13	317.57	2,120.84	45,515.29	22,793.05
41		45,515.29	303.44	2,134.98	43,380.31	23,096.48
42		43,380.31	289.20	2,149.22	41,231.09	23,385.68
43		41,231.09	274.87	2,163.54	39,067.54	23,660.56
44		39,067.54	260.45	2,177.97	36,889.58	23,921.01
45		36,889.58	245.93	2,192.49	34,697.09	24,166.94
46		34,697.09	231.31	2,207.10	32,489.98	24,398.25
47		32,489.98	216.60	2,221.82	30,268.16	24,614.85
48		30,268.16	201.79	2,236.63	28,031.53	24,816.64
49		28,031.53	186.88	2,251.54	25,779.99	25,003.52
50		25,779.99	171.87	2,266.55	23,513.44	25,175.38
51		23,513.44	156.76	2,281.66	21,231.77	25,332.14
52		21,231.77	141.55	2,296.87	18,934.90	25,473.68
53		18,934.90	126.23	2,312.19	16,622.71	25,599.92
54		16,622.71	110.82	2,327.60	14,295.11	25,710.73
55		14,295.11	95.30	2,343.12	11,952.00	25,806.04
56		11,952.00	79.68	2,358.74	9,593.26	25,885.72
57		9,593.26	63.96	2,374.46	7,218.79	25,949.67
58		7,218.79	48.13	2,390.29	4,828.50	25,997.80
59		4,828.50	32.19	2,406.23	2,422.27	26,029.99
60		2,422.27	16.15	2,422.27	0.00	26,046.13

ASBESTOS

- A. Lessor shall operate and maintain the below described spaces free of hazard from asbestos containing construction materials (ACCM's) as defined in Title 15, Sections 1601 and 2607 of the United States Code. An asbestos hazard will be recognized if an average concentration exceeds 0.01 fibers longer than five microns per cubic centimeter of air measured over an eight hour period as determined by the Transmission Electron Microscopy (TEM) method. TEM testing will be mandatory if samples tested by the Phase Contrast Microscopy (PCM) method indicate .1 or more fibers per cc of air.
1. Space leased to the County and plenums in the same HVAC zone.
 2. Common public areas which County employees or its invitees would normally/reasonably use.
 3. Building maintenance areas, utility spaces, and elevator shafts within or serving areas described in items 1 and 2 above.
- B. In the event construction of the building wherein leased premises are located was completed prior to 1979, the Lessor shall provide the County with certification that the areas referred to above are free of asbestos hazard from ACCM's prior to the execution of this lease. If said premises were constructed after 1979, Lessor shall provide County with a written statement to that effect.
- C. Certification shall be in the form of an ACCM's Survey and Evaluation Report prepared by a qualified Industrial Hygienist who shall be certified by the American Board of Industrial Hygiene (ABIH) or an Environmental Protection Agency (EPA) – Asbestos Hazard Emergency Response Act (AHERA) certified inspector. Said survey shall include those areas listed in paragraph (A). Survey requirements are: visual walk-through inspection and testing of suspected ACCM's. Bulk samples of suspected ACCM's shall be analyzed by a laboratory certified by the Department of Health Services and recognized by the EPA Quality Assurance Program using the polarized light microscopy (PLM) method. If friable asbestos is found or the physical condition of suspected ACCM's indicate possible fiber release, air sampling and testing by the Phase Contrast Microscopy (PCM) method must be performed. If asbestos fiber concentrations of .1 fibers per cc of air or greater are found, further testing by the Transmission Electron Microscopy (TEM) method is mandatory. Said survey and evaluation report shall identify all ACCM's found and recommend abatement procedures. If necessary, the report shall also specify guidelines for the implementation of an operation and maintenance plan inclusive of any required monitoring and testing intervals. The report is subject to review and approval by the County and the Lessor shall agree to all conditions contained therein.

- D. If at any time during the term of this lease, or during any extension or renewal hereof, previously unidentified ACCM's hazard is discovered, or airborne asbestos fibers above the maximum allowable limits are found to be entering the County-leased space from any other area within the building or buildings in which the County-leased space is located, the Lessor shall immediately, at Lessor's sole cost and expense, control such release and perform abatement of all hazardous ACCM's that are determined to be affecting the County-leased space.
- E. Lessor shall perform asbestos notification as required by Chapter 10.4 of the Health and Safety Code and shall guarantee that all abatement work as required under the conditions of this lease is performed by a licensed contractor certified by the Contractors State License Board and registered with the Division of Occupational Safety and Health. The County reserves the right to establish consultant oversight of any asbestos related work program at its expense.
- F. Additionally, Lessor shall be responsible for any and all direct or indirect costs associated with the abatement of the above described ACCM's which include, but is not limited to the actual costs to the Lessor for ACCM's abatement and for all required monitoring reports before, during, and after abatement. In effect, all costs shall be borne by the Lessor that are in any way associated with the abatement of ACCM's from the Lessor's building including clean up of contaminated County-owned equipment, furnishings, and materials. Copies of the air monitoring reports shall be furnished to the County together with certification by an Industrial Hygienist Consultant registered with Cal/OSHA that the area is free of hazard from ACCM's.
- G. If it is determined that for safety reasons its employees should be relocated at any time prior to or during the abatement of ACCM's, the Lessor shall provide comparable accommodating space (at no cost to the County) throughout the abatement process. Said determination shall be made by a qualified representative of Cal/OSHA. The Lessor specifically agrees to pay for all costs associated with this move or reimburse the County, if the County paid for this cost, including all reasonable administrative costs and cost of moving or renting furniture, data processing, and telephone equipment.
- H. In the event, after written notice is provided by the County, the Lessor fails, refuses, or neglects to diligently pursue abatement of above described asbestos hazard from ACCM's, the County may effect such abatement; and, in addition to any other remedies it may have, deduct all reasonable costs of such abatement and all costs associated in any way with the abatement of the above described ACCM's from the rent that may then be or thereafter become due throughout the term of this lease. For this purpose and as a condition of this lease agreement, the Lessor shall obtain an EPA generator number and grant license to the County for its use.

- I. In addition to any other remedies it may have, in the event the Lessor fails to diligently pursue abatement of asbestos hazard from ACCM's, as required under the provisions of this lease, the County may, by notice in writing, terminate this lease. Lessor shall be liable to the County for all expenses, losses, and damages reasonably incurred by the County as a result of such termination; including, but not limited to additional rental necessary to pay for an available similar replacement facility over the period of what would have been the remaining balance of the lease term plus any option periods, costs of any necessary alterations to the replacement facility, administrative costs, and costs of moving furniture, data processing, and telephone equipment.

- J. The Lessor shall indemnify, defend, and hold the County of Riverside, its officers, and employees harmless from and against any and all losses, damages, judgements, expenses (including court costs and reasonable attorney fees), or claims whatsoever, arising out of, or in any way connected with or related to, directly or indirectly, the presence of asbestos hazard from ACCM's within the County-leased space or the building in which the leased premises are located.

EXHIBIT "D"
CONFIRMATION OF LEASE INFORMATION

1. LEASE REFERENCE DATE: _____
2. PREMISES: 30135 Technology
Murrieta, California
3. COMMENCEMENT DATE: Construction of the leasehold improvements is substantially complete and the lease term shall commence as of _____, f or a term of _____ ending on _____, unless extended as provided in the Lease.
4. RENT: In accordance with the Lease, Rent began to accrue on _____, in the initial amount of _____ per month. Rent is due and payable in advance on the first day of each month during the Lease Term.

AGREED and ACCEPTED

LESSOR:

COUNTY:

Dated: _____

Dated: _____

COUNTY OF RIVERSIDE
Department of Facilities Management
Real Estate Division

CUSTODIAL SERVICES REQUIREMENTS
FOR LEASED FACILITIES

1. Background checks shall be performed, in a manner specified by County, of all qualified permanent and temporary employees.
2. Provide all required services and supplies.
3. Perform services five days a week during the hours of 5:00 pm to 1:00 am only.
4. Provide and replace all fluorescent light tubes and incandescent light bulbs using only those types of tubes and bulbs that are energy efficient as indicated by manufacturer. Fixture reflectors shall be wiped clean with each relamping.
5. Lessor and custodial staff shall be responsible for key control. Issuing keys to workers, collecting said keys at shift end and retrieving keys at the end of custodian's employment. If keys are lost, stolen or misplaced, rekeying costs are landlord's responsibility.
6. **SPECIFIC SERVICES** – Frequency and coverage:

A. **Daily:**

1. Rest Rooms:

Empty all trash containers, refill dispensers, damp mop floors, clean, sanitize and polish all plumbing fixtures, chrome fittings, flush rings, drain and overflow outlets, clean and polish mirrors, clean wall adjacent to hand basins/urinals, dust metal partitions, remove finger prints from walls, switches, etc.

2. Lobby Area – Main Corridors – Stairways:

Remove trash, vacuum, vacuum/damp mop tile, clean lobby and entrance doors, clean and sanitize drinking fountains.

3. Employee Break Rooms/Kitchen:

Remove trash from building and deposit in dumpster, vacuum rugs and carpet, wipe spills, mop tile floor, remove fingerprints from doors, light switches, etc., and refill dispensers.

4. General and Private Areas:

Remove trash, vacuum carpets, mop tile floors, spot clean interior partition glass, clean counter tops and blackboards, dust desks,

conference tables, credenza/file cabinets and bookcases.

5. Building Security:

- a. Turn off all lights (except security and night lights).
- b. Close windows.
- c. Reset alarms and lock all doors.

B. Weekly – All Areas:

Polish buff hard resilient floors in traffic areas, spot clean carpeted areas.

Dust all high and low horizontal surfaces, including sills, ledges, moldings, shelves, locker tops, frames and file cabinets, damp wipe plastic and leather furniture.

Remove fingerprints from doors, elevator walls and controls, frames and light switches in office areas, clean and polish bright metal to 70" height, clean and sanitize waste containers in rest rooms and break rooms.

C. Monthly – All Areas:

Clean interior glass partitions/doors, dry dust wood paneling, remove dust/cobwebs from ceiling areas.

Spray buff resilient/hard floor areas, detail vacuum carpet edges, under desk/office furniture.

D. Quarterly – All Areas:

Spray buff resilient and hard surface floors and apply floor finish.

Clean interior/exterior windows, clean/polish office furniture, damp clean diffuser outlets in ceiling/wall, wash waste containers, clean/dust blinds, wash sanitize.

E. Semi-Annually – All Areas:

1. All Areas:

- a. Clean and polish all baseboards.
- b. Damp clean lobby and reception chairs.
- c. Clean carpeted surfaces-use a water extraction method.

F. Annually – All Areas:

1. All resilient and hard surface floors:

- a. Move furniture, strip, seal and apply floor finish to all resilient and hard surface floors.

**COUNTY OF RIVERSIDE
DEPARTMENT OF FACILITIES MANAGEMENT
Real Estate Division**

**GENERAL CONSTRUCTION SPECIFICATIONS
FOR LEASED FACILITIES**

A. INTENT

1. It is the intent of these instructions to convey to the Lessor and his bidders the construction requirements for obtaining a complete and usable facility under lease agreement. These instructions apply to all new construction (build-to-suit), alterations and repair and/or renovation in facilities leased to the County of Riverside.
2. All references to the County in this or any other specification means the Director of Facilities Management or his designee.
3. All work in accordance with these specifications or any other specifications and plans must be coordinated with the Director of Facilities Management or his designee. Specifications contained on or with specific plans for construction may contain more stringent provisions than the minimum requirements stated herein. The more stringent requirements shall govern.
4. When fully justified, Lessor may request waiver of any portion of these specifications. Such requests must be submitted in writing to the Department of Facilities Management with full justification. All specifications will be enforced unless specifically waived by the Department of Facilities Management in writing.

B. COMPLIANCE WITH LOCAL REGULATIONS

1. In the absence of such codes, ordinances or regulations, the Lessor's contractor shall use the latest edition of the "Uniform Building Code". However, when such local, County or State requirements contain more stringent provisions than the minimum requirements stated herein, the more stringent requirements shall govern.
2. The Lessor shall, without additional expense to the County, be responsible for obtaining and paying for any necessary construction fees, licenses and permits required for privately owned buildings. Lessor shall comply with any applicable Federal, State and Municipal laws, codes, and regulations in connection with the prosecution of the work, and shall take proper safety and health precautions to protect work, the workers, the public, and the property of others.
3. All work in accordance with these specifications must be done in strict compliance with the Americans with Disabilities Act of 1990 and any regulations issued pursuant thereto.

C. DRAWINGS

1. A site plan, clearly indicating employee, visitor and open parking spaces, shall be prepared. Floor plans, elevations, mechanical and electrical drawings shall be prepared, preferably at one eighth inch (1/8") scale.
2. The Department of Facilities Management shall be provided four (4) complete sets of the aforementioned drawings and specifications for review and approval.
3. Prior to start of construction, two (2) complete approved sets of construction plans and specifications shall be provided to the Department of Facilities Management. These sets shall be signed to indicate approval by Information Technology and the user department. One set will be returned to Lessor for construction, the second set shall be retained by Department of Facilities Management.
4. Any changes or deviation from the approved plans and specifications will not be accepted without prior written approval from the Department of Facilities Management.

D. CONSTRUCTION

1. A pre-construction conference with Lessor, contractor and County shall be conducted at a mutually agreed-upon site for reviewing and defining the construction requirements.
2. Inspections by the Department of Facilities Management will be conducted at random times during the course of construction. The successful bidder shall maintain, on the job site, a complete set of approved final drawings and specifications marked up to show any changes and as-built conditions. Normally, three (3) unscheduled and one (1) final inspection will be conducted. At the final inspection, a punch list will be developed, and any deficiencies noted will be corrected prior to County's acceptance of the facility.

E. SPECIFICATIONS

1. The Lessor shall be responsible, in all cases, for the proper design and coordination of architectural, structural, plumbing, electrical, heating, ventilation, air conditioning, site elements, etc., of the proposed facility. Accessibility for physically handicapped is required, unless specifically waived in writing by the Department of Facilities Management.
2. Lessor shall verify the accuracy of all dimensions, and he shall be responsible for correcting and recording any discrepancies.

(SITE REQUIREMENTS)

A. SITE

1. The Lessor shall be responsible for determining site conditions, including sub-surface soil conditions, adequate public utilities and load-bearing characteristics, the installation of retaining walls, demolition, relocation of utilities, and other site improvements.

B. GRADING

1. The finish grades and contours shall be correlated with street and sidewalk grades established by the local municipality. Floors, driveways, etc., shall be adjusted by the Lessor's architect as necessary, to insure property clearances, surface drainage, slope gradients, storm and sanitary sewer gradients and connections. All paved areas shall be graded as necessary to provide positive drainage of surface runoff water away from the buildings.

C. DRAINAGE

1. Walks, parking areas, driveways and maneuvering areas shall be provided with positive natural drainage whenever possible. The floor of the building and adjacent grades may be raised sufficiently to provide natural drainage.

D. RETAINING WALLS

1. The determination of the location and extent of retaining walls required is the responsibility of the Lessor.

E. LANDSCAPING

1. Suitable regionally appropriate, water conserving, low-maintenance planting shall be provided. Preservation of existing vegetation and the providing of additional landscaping shall meet local environmental requirements.

F. CLEANUP

1. Upon completion of the facility and prior to move-in and acceptance for lease by the County, the Lessor shall clean, seal and wax floors, clean windows, fixtures and finishes, interior and exterior, and remove surplus materials and debris from the site.

(ARCHITECTURAL REQUIREMENTS)

A. FLOORS

1. Floor elevations shall be at least eight inches above finished exterior grade whenever possible. When floor slab is below grade, it shall be waterproof.
2. Floors shall be designed in accordance with uniform, concentrated and special loads given in the "Uniform Building Code", chapter 23.

3. Carpet – One hundred percent (100%) continuous filament nylon or olefin with static control; minimum yarn weight - 28 oz. Require statement of pile weight from vendor or manufacturer. Minimum five (5) year warranty excluding the use of protective chair pads against ten percent (10%) surface wears when properly maintained. Four inch (4") rubber cove base shall be used for base in all carpeted areas. Colors/patterns must be approved by the Department of Facilities Management.
4. Carpet tiles may be used. Pile weight 28 oz. static control 2.0 K.V. or less. Color shall meet County color standards.
5. Non-carpeted floors - rest rooms, coffee rooms, etc., shall have sheet vinyl covering, including base. Vinyl tile may be used in other non-carpeted areas. Vinyl shall be commercial grade with colors and patterns full depth. Colors/patterns of sheet vinyl and vinyl tile must be approved by the Department of Facilities Management.

B. WALLS

1. Interior walls - all interior partition construction shall comply with applicable Federal, State, County and City codes. The types of interior partitions to be used must be approved by the Department of Facilities Management. Systems furniture may be used.
2. Toilet room walls adjacent to occupied spaces shall be sound insulating double-wall construction and filled with sound-absorbing materials.
3. Exterior walls - Exterior walls constructed of wood or steel stud shall be insulated to R-11 specifications.

C. ROOF AND INSULATION

1. Roof construction and insulation shall be appropriate to the overall design of the building and prevailing weather conditions. Light colored materials are encouraged.
2. All roof designs shall include a minimum one-half inch (1/2") to one foot (1') slopes for positive drainage.
3. Roofs on existing buildings shall be subject to (a) an inspection by a licensed roofing contractor, (b) County's review of roofing contractor's findings and (c) proof of corrective action.

D. TIMBER AND WOOD

1. All lumber used structurally shall be stress-graded with the stamp of the Lumber Association indicated on each piece showing the stress grade.

E. CEILING CONSTRUCTION

1. All ceilings shall be placed at nine feet (9'0") above finish floor level, unless otherwise specified.
2. A suspended acoustical ceiling system with integrated lighting shall be installed in all occupied areas.
3. Rest rooms and coffee rooms shall have solid ceilings (drywall, etc.).

F. WINDOWS

1. Windows shall generally be limited to the lobby area and offices.
2. Glazing that extends below thirty-two inches (32") above the floor shall be protected with a horizontal railing or similar safety barrier. Individual windows may be metal or wood of commercial quality. All window openings shall be properly flashed to prevent moisture intrusion.
3. Low energy and reflective glazing shall be used in high heat gain areas.

G. DOORS

1. Exterior doors - all wood doors will be solid core. Exterior doors will be weather-stripped and have stops. Exterior doors to be not less than thirty-six inches (36") wide. Appropriate metal doors are acceptable.
2. Exterior doors shall have automatic closers.

H. CABINET WORK

1. Cabinet work shall conform to the standards as defined in the Woodwork Institute of California, Manual of Millwork, (reference "WIC #102", standard cabinet design).
2. Acceptable cabinet work quality is laminated plastic covered deluxe (D) grade, or wood factory finished deluxe (D) grade, except utility (U) grade in utility storage areas.
3. Countertops and splashes shall be laminated plastic, custom grade, self-edge trim. Minimum four inch (4") high splashes where abutting vertical wall surfaces.
4. Cabinet work to be complete with knobs, pulls, hinges, catches, etc.
5. Colors/patterns of laminated plastic and finishes of casework must be approved by the Department of Facilities Management.

I. HARDWARE

1. Hardware will be of good commercial quality grade and type. Automatic door closers shall be provided on public and employee entrance doors, toilet room doors, and coffee room doors. Public entrance and glazed partition lobby doors shall be equipped with push bars with integral PUSH AND PULL signs. Toilet and coffee room doors will have push plates and door pulls. When public entrance, lobby, toilet or coffee room doors are wood or metal with enameled finish, kickplates shall be provided. At buildings where only one (1) toilet is provided, the door closer will be omitted and the door fitted with a privacy lockset. Door locks will be operable by a master key system. Panic hardware must be installed where required by code. Simplex cipher locks (or equal) may be used in lieu of keyed locks when approved by the Department of Facilities Management.
2. Exterior doors with hinges exposed to the public (out- swinging doors) will be equipped with door butts that have "fast" pins to prevent removal or tampering.
3. All doors to be provided with adequate hardware. Interior door locksets to be provided only where indicated on plans. Interior doors to be provided with doorstops.
4. Double doors (pair) - shall be avoided on exterior openings wherever possible. When pair is required by design, use removable mullion, unless specifically approved otherwise.
5. Exterior doors - all exterior doors must have a deadbolt lock, except where panic hardware is required.
6. Door lock keying - Simplex or equal may be substituted for keyed locks when approved by the County.
 - a. All keyed locks shall be equipped with six (6) pin keyways.
 - b. Three (3) keys shall be furnished for each lock.
 - c. All locks shall be keyed as specified by County, except that all locks within the following individual groups shall be keyed alike:
 - (1) Mechanical equipment rooms.
 - (2) Janitor's closets.
 - (3) Employee entrances (interior & exterior).
 - (4) Bulletin boards.
 - (5) Electrical panel boxes.
 - d. A master key system shall be provided and three (3) master keys shall be furnished, unless otherwise specified.

- e. Keying - locks will incorporate a security system to assure that keys used during construction will not open doors after County occupancy. The key side of all locks will be on the public side.

J. **TOILET ENCLOSURES AND ACCESSORIES**

Facilities must comply with all existing codes.

1. All toilet and urinal enclosures shall be secured to the floor and ceiling.
2. Doors shall be installed in men's and women's restrooms. Entrance doors to toilet enclosures shall be fitted with specific locking devices. Toilet enclosures for non ADA stalls shall be 34" wide, or more, on all new construction.
3. Each toilet compartment shall be provided with a metal coat hook and double roll toilet paper holder, suitable for dispensing rolled tissue.
4. Install one single-fold paper towel or roll towel dispensing cabinet for each multiple of two (2) lavatories or less in all rest rooms. Towel dispensers shall be designed to dispense paper towels.
5. Each pair of lavatories in all rest rooms shall be provided with soap dispensers.
6. Each lavatory in all rest rooms shall be provided with a 24" x 30" wall-mounted mirror. Provide a stainless steel shelf at each mirror.
7. Women's rest rooms shall be provided with feminine napkin dispenser. Women's toilet compartments shall be provided with one (1) feminine napkin disposal container.
8. Trash bins shall be provided in rest rooms.
9. Both men's and women's toilets shall be designed and constructed to accommodate the physically handicapped. One water closet compartment shall be sized to meet handicapped requirements, provided with out swinging door and grab bars. The toilet fixtures, lavatory, mirrors, etc., shall be located at the correct height for handicapped.

K. **PAINTING**

1. All exterior painted surfaces shall be given a minimum of two (2) coats. Colors must be approved by the Department of Facilities Management.
2. Interior surfaces and trim shall be given two (2) coats minimum. One hundred percent (100%) coverage required. Prefinished acoustical ceiling shall not be painted. Finish coat shall be in accordance with colors as prescribed by County and shall match color chips.
3. Paint colors must be approved by the Department of Facilities Management.

4. All interior painted surfaces shall receive two (2) coats of semi-gloss enamel.
5. Wall coverings other than painted surfaces (i.e., wood paneling, vinyl material, etc.) shall be permitted. Location and colors must be approved by the Department of Facilities Management.
6. Parking strips four inches (4") wide of highway traffic paint are to be provided.
7. Street number - Minimum six inches (6") high number - by Lessor.

L. **WINDOW TREATMENT**

1. Minimum treatment - Vertical blinds or other as specified by the Department of Facilities Management.

M. **SIGNS**

1. Identification sign to be installed on exterior of building. Sign will be specifically identified by the Department of Facilities Management. Placement and specific size of letters will be determined according to layout and location of structure. Letters will be black injection molded plastic, Helvetica in style.
2. Interior signs to be black phenolic material laminated with white letters. Signs will be specifically identified by the Department of Facilities Management.
3. Lettering on entrance doors will be specifically identified by the Department of Facilities Management.

N. **ASBESTOS & LEAD BASED PAINT**

1. All buildings constructed prior to 1978 will have asbestos and lead based paint check to ascertain that no friable asbestos or flaking lead based paint is in evidence. A copy of the report is to be filed with the Department of Facilities Management.

O. **PLUMBING FIXTURES AND FITTINGS**

1. All rest room lavatories shall have self-closing faucets.
2. All toilets and urinals shall be equipped with flush valves.
3. Refrigerated water fountains - provide refrigerated water fountains at location indicated.
4. "Water-Saver" toilets will not be acceptable.
5. Provide hot water in rest rooms and break rooms.
6. Health Clinics-provide hot water in examination rooms, labs, rest rooms and

break rooms.

7. All work in accordance with these specifications must be done in strict compliance with the Americans with Disabilities Act of 1990, the California Title 24 section which implements it, and any regulations issued pursuant thereto.

P. FIRE PROTECTION

1. Provide all necessary fire extinguishers as required by local fire regulations.
2. Provide sprinkler inspection and test prior to occupancy.
3. Provide all other necessary protective devices and equipment as required by local fire regulations.
4. Building alarms and fire monitoring equipment shall not be installed in the telephone/data room without written permission of the IT Department.

Q. ELEVATORS

1. Provide documentation of inspection and routine maintenance prior to and during occupancy.

SPACE CONDITIONING
(Heating, Ventilation and Air Conditioning)

A. GENERAL REQUIREMENTS

1. Space conditioning shall be considered the year-round control of temperature, humidity, air circulation, ventilation and air cleaning to the degree required to assure satisfactory and efficient use of the space for occupants and equipment. Follow good accepted practices as reflected in the latest issue of the American Society of Heating, Refrigeration and Air Conditioning Engineer's Guide (ASHRAE).

B. VENTILATION

1. Ventilation for air-conditioning system - Provide ventilation makeup air in the amount of 10% of total air requirement for cooling or two (2) air changes per hour, whichever is greatest, plus all exhaust air requirements.
2. Prior to construction of office space over 5,000 square feet, existing systems over ten (10) years of age shall be inspected by a licensed HVAC company and a statement of condition detailing the reliability and efficiency of the systems shall be provided.

C. EXHAUST SYSTEMS

1. Exhaust toilet areas - the exhaust fan shall be connected to the light switch or

interconnected with the air conditioning time clock.

2. Air shall not be directly exhausted, except in the following instances:
 - a. Air used to make up exhaust for toilet rooms.
 - b. Air exhausted specifically for cooking, food preparation or removal of excessive heat generated by vending or various other machines.
 - c. When specified for coffee rooms.

D. SPACE TEMPERATURE CONTROLS

1. Central control system for the various areas or provide a thermostat for each heating and/or air-conditioning system. Use separate slide lever adjustments for heating and cooling with lock covers.
2. All systems shall be controlled by seven (7) day, twenty-four (24) hour time clocks set to the Department of Facilities Management requirements.
3. Thermostats controlling space conditions during occupied hours shall be adjustable from sixty eight degrees (68°) to eighty degrees (80°) with the normal set at seventy degrees (70°) for heating and seventy-six degrees (76°) for cooling.
4. Simultaneous heating and cooling will not be acceptable.
5. Lessor shall comply with existing codes.
6. Heat-generated equipment shall be of adequate capacity to heat the building under design conditions.
7. All gas furnaces shall be approved by the American Gas Association.
8. All electric components shall be UL-approved and comply with the California Electric Code.
9. Electric strip heating is not acceptable.

E. AIR FILTERS

1. All recirculated and outside air shall pass through filters before entering air-handling units.
2. Filters shall be replaceable types and changed a minimum of four (4) times a year.
3. A location map showing filter locations shall be provided to County.

F. PIPING

1. Piping in finished areas, such as lobbies and offices, shall be concealed. No

water piping of any description shall be installed near electrical switchgear. Provide shutoff valves at all locations necessary to isolate separate zones of the system served.

2. All hot and chilled water piping shall be insulated.

G. **AIR DISTRIBUTION**

1. Ductwork shall be provided, as required, for proper air distribution with supply outlets spaced so as to avoid excessive throws and dead spots. In order to maintain sound privacy, door louvers will not be used to return air from offices. Sound-attenuating, acoustically lined transfer ducts or return air ducts must be used. All supply and return air ductwork shall be constructed and installed in accordance with ASHRAE Standards and shall comply with state and local building codes.
2. All air handling units, except unit heaters, must be provided with outside air intakes. Intakes shall be located to avoid the introduction of boiler flue gases or vehicle and condenser unit exhausts.
3. Diffusers shall be selected and spaced so that, at the occupied level, the movement of air will be uniform and not be less than ten (10) cubic feet per minute, nor more than fifty (50) cubic feet per minute when measured at four feet (4") above the floor. They shall be selected so that the throw from an air diffuser does not impinge on walls, columns, or the throws from other diffusers based on a terminal velocity of one hundred feet (100') per minute. Diffusers located in offices shall be of the fully adjustable air pattern type.

H. **BALANCING AND ADJUSTING**

1. Space conditioning equipment shall be balanced and adjusted by persons certified to perform such functions prior to occupancy.
2. Copy of air balance report shall be provided to the Department of Facilities Management.

I. **NOISE AND VIBRATION**

1. Particular care shall be exercised in the design, selection and installation of all mechanical equipment and components to attain reasonable noise levels in occupied space. In general, sound levels for various spaces shall be maintained in accordance with the recommendations of the ASHRAE Guide.

J. **OPERATING INSTRUCTIONS**

1. The Lessor shall provide simplified consolidated equipment and control diagrams with specific operating instructions posted on a readily accessible label on each utility system, such as furnaces, refrigeration equipment, air handling systems, and pumping systems. These instructions shall clearly indicate how to stop and

start systems, what adjustments must or may be made by County personnel to assure proper operation, and what action shall be taken in emergencies.

(ELECTRICAL)

A. GENERAL REQUIREMENTS

1. All electrical work shall be designed and installed in accordance with the plan requirements.
2. Codes and ordinances - shall conform to standards of the National Electrical Code (NEC), O.S.H.A., serving public telephone company, State Fire Marshal and local ordinances.
3. Service equipment shall be located in separate electrical/mechanical room with proper working clearances and grounding. All breakers shall be clearly identified.

B. INTERIOR LIGHTING

1. Fluorescent lamps shall generally be 34 watt, 430-milli-amp, rapid-start, cool-white, including energy efficient ballasts.
2. The lighting shall be designed to maintain a uniform level of illumination of the minimum foot -candles designated. Lighting levels shall be based on working plan thirty inches (30") above floor, appropriate coefficient of utilization for the fixture and maintenance factor. Conform to Title 24, Division 9 for lighting requirements. Provide not less than ten foot-candles in halls, thirty foot-candles in rest rooms and fifty foot-candles in all other areas, unless specifically noted otherwise. (eighty foot-candles in drafting room areas).
3. Each working space, utility or storage room shall have at least one receptacle. Each office shall have a minimum of one (1) receptacle on each twelve feet (12') of wall space. See plans for additional and/or special outlets.
4. Provide twenty-four (24) hour lighting for security.
5. Emergency lighting - Shall be provided where required by applicable codes, or natural lighting will not provide sufficient lumens for emergency exiting of building.

C. EXTERIOR LIGHTING

1. Install sufficient lighting to provide a minimum of five (5) foot-candles of illumination at each building entrance, around the perimeter of the building, in the parking and maneuvering areas and on driveways.
2. All exterior lighting shall be high or low-pressure sodium as specified by the County. Fixtures shall be controlled by photocell, time clocks, or combinations of both.

(TELEPHONE AND COMMUNICATIONS)

(Updated November 10, 2008)

A. GENERAL REQUIREMENTS

1. All communications requirements shall conform to the standards of Riverside County Information Technology (RCIT) and the serving public telephone company as noted below.
2. **The RIVERSIDE COUNTY INFORMATION TECHNOLOGY (RCIT) COMMUNICATIONS BUREAU TELECOMMUNICATIONS ENGINEER shall be consulted during the Programming, Conceptual Design, Design Development, and Construction Design stages to plan the design and provide input for the Telecommunications Infrastructure.**

B. TELECOMMUNICATIONS ROOM SPECIFICATIONS

1. **Dedicated Use: Telecommunications Rooms must be dedicated to the telecommunications function and related support facilities.** Equipment not related to the support of the Telecommunications Room, such as piping, duct work, and distribution of building power, must not be located in, or pass through the room. The Telecommunications Room may not be shared with building or custodial services. Cleaning materials such as mops, buckets or solvents must not be located or stored in the Telecommunications Room. Building alarms, fire monitoring equipment and building automation equipment shall not be installed in the Telecommunications Room without written permission of the RCIT Communications Bureau Telecommunications Engineer. In the event the RCIT Communications Bureau Telecommunications Engineer grants such permission, all building alarms and fire-monitoring equipment shall be installed only in the location designated.
2. **Room Physical Specifications - the room must be completed a minimum of thirty (30) days prior to occupancy.** Large projects (more than 20,000 sq. ft.) will require the Telecommunications Room (s) to be completed a minimum of 45 days or as directed by RCIT Communications Bureau Telecommunications Engineer prior to beneficial occupancy. All specifications for said room as outlined in this agreement shall be completed, including, but not limited to, installation of plywood, lighting, electrical circuits, HVAC, ceiling tiles, ground, floor tile and door with lock and three (3) sets of keys.

It should be understood that the contractor will have to schedule various trades in sooner than the normal construction schedule to complete the Telecommunications Room (HVAC, Electrician, Painter, etc.) as required by the RCIT Communications Bureau Telecommunications Engineer.

- a. **Location:** The Telecommunications Room shall be as close to the geographic center of the occupied space as possible. **Maximum**

distance from the center of the Telecommunications Room to the farthest WAO location shall not exceed a radius of 175 feet unless reviewed by RCIT Communications Bureau Telecommunications Engineer. If occupying more than one floor of a building, a **separate Telecommunications Room shall be required on each floor**, preferably stacked above one another. Provisions shall be made available for easy access into the Telecommunications Room for telephone and data wiring and shall be dedicated for telephone and data use only. Telecommunications Rooms should not be planned next to elevators, restrooms, electrical rooms, air shafts, mechanical rooms, and outside walls. If occupying more than one building, each building will require Telecommunications Rooms that meet the above requirements.

- b. **Minimum Room Sizes:** The Telecommunications Room shall be rectangular in shape and conform to the following inside room dimensions:

<u>Leased Premises – sq. ft.</u>	<u>Room Size</u>
5,000 sq. ft. or less	12' x 9'
5,000 – 10,000 sq. ft.	12' x 12'
10,000 – 30,000 sq. ft.*	12' x 14'
30,000 sq. ft. or larger**	12' x 14'

* May require more than one room
 ** Will require more than one room.

- c. **Plywood Wall Lining:** All walls will be lined with AC grade or better, void-free, 4'x8' sheets of 3/4" plywood. Plywood sheets shall be mounted vertically from ceiling height towards floor. Plywood must be painted on all sides with one coat of primer and two coats of white fire resistant paint. The plywood should be installed with the grade "C" surface facing the wall.
- d. **Doors:** The door will be a minimum of three (3) feet wide and 80 inches tall and be located as near as possible to a room corner. The door shall be equipped with a lock. Where practical, the door should open outward to provide additional usable space.
- e. **Air Conditioning:** The environmental control systems for the Telecommunications Room should be able to maintain a room temperature between 18°C and 24°C (64°F and 75°F) at all times (24 hours per day, 365 days per year). All building supplied HCAC inlets to the Telecommunications Room shall be controlled using a Variable Air Valve (VAV) with its own thermostat to prohibit heating the Telecommunications Room. The VAV will be installed in such a fashion to introduce conditioned air if the primary split A/C unit fails to cool the room. It will serve two purposes:
1. Provide ventilation air to the room, cooling only.
 2. Serve as a additional backup.

If a building's HVAC system cannot ensure continuous operation (including weekends and holidays), provide a standalone HVAC unit with independent controls for the Telecommunications Room. If an emergency power source is available in the building, connect the HVAC system that serves the Telecommunications Room to the emergency power source. Sensors and controls must be located in the Telecommunications Room, ideally placed 5 feet AFF (thermostat location will be specified on the Telecommunications Room drawing provided by RCIT Communications Bureau Telecommunications Engineer). If an in-room air conditioner is installed, the air conditioner will be hard wired to the thermostat and the location must be approved by RCIT Communications Bureau Telecommunications Engineer before installation. If remote-monitoring equipment is available, this room should have its own independent sensor. Average heat load for equipment is approximately 150 BTU/SQ Ft of Telecommunications Room space (specific heat load will be provided for each room).

- f. If **fire sprinklers** are located in the Telecommunications Room, the sprinkler shall have a high temperature standard response full circle head with a heavy-duty cover. Sprinkler lines located inside the TR shall not be "charged" under normal conditions. Coordinate placement of the sprinklers with RCIT Communications Bureau Telecommunications Engineer. Sprinkler heads must be a minimum of 10 ft. AFF.
- g. **Room Lighting** – Lighting to provide a minimum of 500 lux (50 foot candles) measured 3 ft. AFF. Coordinate placement of light fixtures with RCIT Communications Bureau Telecommunications Engineer to avoid interference with low voltage equipment. Light fixtures must be a minimum of 10 ft. AFF. Use white paint on the walls and ceiling to enhance room lighting. Power for the lighting should not come from the power panel located inside the Telecommunications Room.
- h. **Emergency Lighting** – Emergency lighting within the Telecommunication Room shall be provided to ensure that the loss of power to normal lights will not hamper an emergency exit from the room.
- i. **Floors:** The floor shall be capable of supporting a minimum load bearing of one hundred (100) pounds per square foot and maximum concentration loading of 2,000 lbs. per foot. Standard VCT floor covering shall be installed unless otherwise specified.
- j. **Ceiling:** If a ceiling will be installed in the Telecommunications Room it must be installed at a **minimum of 10' AFF**. Ceiling protrusions (e.g. sprinkler heads) must be placed to assure a minimum clear height of 10 feet that is clear of obstructions, to provide space over the equipment frames for cables and suspended cable trays. Ceiling finish must minimize dust and be light colored to enhance the room lighting. A hard ceiling shall not be allowed in the Telecommunications Room.

C. ELECTRICAL REQUIREMENTS

- a. **Dedicated Power Feeder** – The Telecommunications Room will have its own dedicated power feeder terminated in an electrical panel located inside the room and flush mounted in the wall. **Location of this electrical sub-panel shall be closely coordinated with RCIT Communications Bureau Telecommunications Engineer to ensure it does not impact the overall design and use of the space within the room. Power required for other equipment in the room (e.g. fluorescent lighting, motors, air conditioning equipment) should be supplied by a separate feeder, conduit, and distribution panel.** If an emergency power source is available, connect the Telecommunications Room electrical sub-panel into it.
- b. **General Purpose Outlets:** Provide 110 Volt, 20 Amp duplex outlets installed at standard height on all walls of the Telecommunications Room; maximum spacing between outlets shall not exceed 12 feet.
- c. **Telephone System:** Install one (1) dedicated 208 VAC, 20 Amp circuits terminated into a single surface mounted 4S electrical box with a NEMA L6-20 outlet at a height of 18 inches AFF from center. The circuit will have its own separate hot, neutral, and ground wire all the way back to the power distribution panel. The circuit will be clearly labeled on the cover plate and sub-panel.
- d. **Equipment Racks:** Install two (2) dedicated 20 Amp, 110 VAC circuit with isolated ground for each equipment rack (9' x 12' room – 2 racks, 12' x 12' room – 3 racks, 12' x 14' room – 4 racks). Install one (1) dedicated 30 Amp, 208 VAC circuit with isolated ground for every two equipment racks. The breaker number shall be identified on each of these outlets. Terminate each circuit on double duplex outlets in a surface mounted 4S box in the vertical cable manager 23" above the floor. Equipment Rack locations, circuit locations and quantity will be specified in the room layout provided by the RCIT Communications Bureau Telecommunications Engineer.
- e. **Paging – A/V: If required, install** one dedicated 20 Amp, 110 VAC circuit with isolated ground. Terminate on a double duplex outlet in a 4S box. The location of the outlet will be specified in the Telecommunications Room layout provided by the RCIT Communications Bureau Telecommunications Engineer.
- f. **Security:** Install one dedicated 20 Amp, 110 VAC circuit with isolated ground. Terminate on double duplex outlets in a 4S box. The location of the outlet(s) will be specified in the Telecommunications Room layout provided by the RCIT Communications Bureau Telecommunications Engineer.
- g. **Emergency Air Conditioner Outlet (To Support IT Telephone System):** Install one dedicated 208/220 VAC, 20 Amp circuit terminated

on a single NEMA 6-20 receptacle. The location of the outlet will be specified in the Telecommunications Room layout provided by the RCIT Communications Bureau Telecommunications Engineer.

- h. **Grounding** – A Telecommunications Main Grounding Busbar (TMGB) shall be installed in the Telecommunications Room at the location specified in the room layout that will be provided by the RCIT Communications Bureau Telecommunications Engineer. **The Grounding Busbar must be CPI Chatsworth Products, part #13622-020.** The Busbar shall be insulated from its supporting structure by at least two inches of separation. Bond the Busbar to the building AC grounding electrode system. The minimum size of the bonding conductor should be #3 AWG and be sized to carry the maximum short time rating Amps of the building grounding electrode conductor. A supplemental bonding connection is required to be Exothermically Welded to the structural steel of the building and local AC sub-panel located inside the Telecommunications Room. Resistance should be no more than .1 ohms between the TMGB and the building main grounding source measured following the two-point bonding test method using an earth ground resistance tester. All grounding conductors shall be run in rigid conduit.

D. CONDUIT REQUIREMENTS

1. Work Area Outlets (WAO):

- a. **General Specifications:** Each WAO shall consist of one 4 in. by 4 in. by 2.5 in. deep outlet box with a 2 in. by 4 in. reducing adapter installed.
- b. **Height Requirements:** Each WAO shall be installed at the same height as the adjacent electrical outlet. The height of jacks for wall telephones shall conform to any ADA rules pertaining to handicapped use. This height is typically 44 inches AFF to the center of the outlet box.
- c. **Conduits Specifications:**
 - (1) **Accessible Ceilings:** When there is an accessible ceiling such as suspended acoustical tile, provide a rigid trade size 1 conduit (**flex not allowed**) stubbed into the ceiling space from the outlet box. Ceiling must be accessible from the WAO location back to the Telecommunications Room. If a WAO location is at wall phone height (+44"), install an additional outlet box at standard floor height. Connect a rigid 1-inch conduit from the bottom of the wall height box to the top of the standard floor height box. Ream all conduit ends and fit with insulated bushings.
 - (2) **Non-Accessible Ceilings:** When the ceiling is not accessible, provide a rigid 1¼-inch conduit (**flex not allowed**) run from the WAO location all the way to the Telecommunications Room or to the nearest accessible ceiling space. Runs cannot have more than the equivalent of two 90-degree bends without installing a

pull box (pull box must be accessible upon completion of construction). **All conduits will have a pull string installed.** Where multiple outlets are installed, each location will have its own dedicated conduit run; no daisy chaining is allowed.

2. **System Furniture Wall In-feeds:** Wall in-feeds will be one rigid 1.25 in. conduit per 3 WAO locations of systems furniture. The conduit shall be stubbed into the ceiling area from a 4 in. by 4 in. by 2.5 in. deep outlet box. Ream all conduit ends and fit with insulated bushings. In-feed location will be accessible either by cutout or access panel in furniture or placed next to furniture where location will be accessible for service. Consult RCIT Communications Bureau Telecommunications Engineer for location, quantity, and size of in-feeds. Exact location will be verified with furniture vendor.
3. **System Furniture Floor Poke-Thru In-feeds:** Poke-Thru locations requiring power/voice/data will require Wiremold P/N RC9FFTC Poke-Thru's with EMT 1.25 in. conduit per 3 WAO locations of systems furniture. Color to be specified by Architect. The conduit shall be continuous and stubbed into the ceiling area of that floor being serviced with pull string installed. No more than two 90's will be allowed, J-Box for furniture supplier power whip connections to be anchored to the ceiling of the floor below with unistrut. J-Box must be with-in 6' of furniture whip connection. Ream all conduit ends and fit with insulated bushings. Consult RCIT Communications Bureau Telecommunications Engineer for location, and quantity. Exact location will be verified with furniture vendor.
4. **System Furniture Power and Data Floor Boxes:** Floor Box locations requiring power/voice/data will require Wiremold P/N RFB4-C1-1 Floor Box with EMT 1.25 in conduit per 3 WAO locations of systems furniture for communications. Color to be specified by Architect. The conduit shall be continuous and stubbed into the ceiling area of that floor being serviced with pull string installed. O more than two 90's will be allowed. All boxes shall be configured for dual service which will require accessory items for separation of power and data. All boxes shall include (1) internal duplex receptacle for power, (1) Wiremold P/N RFB-2-SSRT for communications and (1) flanged cover P/N S28BBTCAL. Ream all conduit ends and fit with insulated bushings. Consult RCIT Communications Bureau Telecommunications Engineer for location, and quantity. Exact location will be verified with furniture vendor.
5. **Hard Wall Office Floor Poke-Thru:** Poke-Thru locations requiring power/voice/data will require Wiremold P/N RC4ATC Poke-Thru's with the optional Communications Adapter P/N Com75 installed for Voice and Data conduits. Install two (2) EMT 0.75 in. conduits per location. The conduits shall be continuous and stubbed into the ceiling area of that floor being serviced with pull sting installed. No more than two 90's will be allowed. Ream all conduit ends and fit with insulated bushings. Consult RCIT Communications Bureau Telecommunications Engineer for location, quantity, and size of in-feeds. Exact location will be verified with furniture vendor.
6. **Hard Wall Power and Data Floor Boxes:** Floor Box locations required power/voice data will require Wiremold P/N RFB4-C1-1 Floor Box with (1) EMT

1.25 in. conduit for communications. Color to be specified by Architect. The conduit shall be continuous and stubbed into the ceiling area of that floor being serviced with pull string installed. No more than two 90's will be allowed. All boxes shall be configured for dual service which will require accessory items for separation of power and data. All boxes shall include (1) internal duplex receptacle for power, (1) Wiremold P/N RFB-2-SSRT for communications and (1) flanged cover P/N S38BBTCAL. Ream all conduit ends and fit with insulated bushings. Consult RCIT Communications Bureau Telecommunications Engineer for location, and quantity. Exact location will be verified with furniture vendor.

7. **Backbone Pathways:**

- a. **Telecommunications Rooms On the Same Floor:** When two or more Telecommunications Rooms exist on the same floor, provide two (2) rigid metallic trade size 4 conduits between the main Telecommunications Room and each secondary Telecommunications Room. Conduits are to be run in the most direct route possible with no more than the equivalent of two 90-degree sweeps without a pull box. The minimum size of a pull box shall be 24" W x 36" L x 12" D. Ream all conduit ends and fit with insulated bushings. Conduits are to be bonded to ground in accordance with all local and national requirements. Location of conduits will be identified on drawings provided by the RCIT Communications Bureau Telecommunications Engineer and provided on a site-by-site basis. The bend radius of the conduit shall be 10 times the outside conduit diameter. **Install a pull string with minimum tensile strength of 30 lbs in each conduit.**
- b. **Telecommunications Rooms On Different Floors:** When two or more Telecommunications Rooms exist on different floors, provide a minimum of two (2) rigid trade size 4 conduits between the main Telecommunications Room and each secondary Telecommunications Room. Conduits are to be run in the most direct route possible with no more than the equivalent of two 90-degree bends without a pull box. The minimum size of a pull box shall be 24" W x 36" L x 12" D. Ream all conduit ends and fit with insulated bushings. Conduits are to be bonded to ground in accordance with all local and national requirements. The bend radius of the conduit shall be 10 times the outside conduit diameter. **Install a pull string with minimum tensile strength of 30 lbs in each conduit.** In multi-level buildings with **stacked Telecommunications Rooms**, sleeves shall be provided from the ceiling of the lowest level to the floor of the top level. Size, quantity, and location will be provided by the RCIT Communications Bureau Telecommunications Engineer.
- c. **MPOE:** If the MPOE (minimum point of entry) is not physically located in the Telecommunications Room it shall be necessary to install two (2) trade size 4 conduits from the MPOE to the Telecommunications Room. Conduits are to be run in the most direct route possible with no more than the equivalent of two 90-degree bends without a pull box. The minimum size of a pull box shall be 24" W x 36" L x 12" D. Ream all conduit ends and fit with insulated bushings. Conduits are to be bonded to ground in

accordance with all local and national requirements. Location of conduits will be identified on drawings provided by the RCIT Communications Bureau Telecommunications Engineer and provided on a site-by-site basis. The bend radius of the conduit shall be 10 times the outside conduit diameter. **Install a pull string with minimum tensile strength of 30 lbs in each conduit.**

d. **Telecommunications Rooms in Multiple Buildings on Same or Adjacent Properties:** The number of conduits will be determined by the **size and scope of each project.** **The items listed below are BASIC** requirements only as the scope of the project increases, some or all of the items listed below may undergo major changes:

- (1) Conduits shall be rigid and shall be four (4) trade size 4. A **minimum** of two (2) conduits will be installed from the primary Telecommunications Room and each building as defined by the RCIT Communications Bureau Telecommunications Engineer. Conduits shall be installed in the most direct rout possible.
- (2) Conduits shall be buried a minimum of 36 inches below finish grade.
- (3) Conduits shall be encased in 2,000 PSI concrete where vehicle traffic occurs and encased in slurry everywhere else for the entire length.
- (4) Tracer tape shall be installed the entire conduit length. Tracer tape shall be 12 inches wide, flat, and metallic and shall be installed 12 inches above concrete encasement. Tape shall be imprinted with the words "WARNING – FIBER OPTIC CABLE" spaced at a minimum of 24 inches on center.
- (5) No more than the equivalent of two (2) 90-degree bends shall be installed without the addition of a pull box, vault, or maintenance hole, which size and requirements will be defined by the RCIT Communications Bureau Telecommunications Engineer.
- (6) Conduit runs in excess of 500 feet shall have a pull box, vault, or maintenance hole installed, which size and requirements will be defined by the RCIT Communications Bureau Telecommunications Engineer. All sweeps shall have a minimum bending-radius of 10 times the diameter of the conduit.
- (7) All four inch conduits should have a minimum ¼-inch nylon pull rope. All four inch conduits over 400 feet should have a minimum 3/8-inch nylon pull rope. The size and requirements of pull boxes, vaults, or maintenance holes can only be determined by the scope of the project and will be defined by the RCIT Communications Bureau Telecommunications Engineer.

8. **Firewalls:** If any firewalls are present, conduit/sleeve access through the wall must be provided by the contractor. The ends of any conduit/sleeve penetrating a firewall will be sealed with the appropriate fire stop. Identification of the areas that must be sealed shall be identified by the contractor at the time of wiring. Size and location of the sleeves will be determined by the RCIT Communications Bureau Telecommunications Engineer. Sleeves should penetrate the wall a minimum of 3 inches. Ream each end of conduit and fit with insulated bushing.
9. **Primary Service Conduit Requirements (New Construction):**
- a. The number of all primary service conduits will be determined by the **size and scope of each project. The items listed below are BASIC** requirements only and as the scope of the job increases, some or all of the items listed below may undergo major changes:
- (1) Entrance conduits shall be rigid and shall be four (4) trade size 4. **A minimum** of two (2) conduits will be installed into the Telecommunications Room. Conduits shall be installed in the most direct route possible.
 - (2) Conduits shall be buried a minimum of 36 inches below finish grade.
 - (3) Conduits shall be encased in slurry for sections identified by RCIT Communications Bureau Telecommunications Engineer as no traffic or low risk.
 - (4) Conduits shall be encased in 2,000 PSI concrete for sections not identified in section 5a3.
 - (5) Tracer tape shall be installed the entire conduit length. Tracer tape shall be 12 inches wide, flat, and metallic and shall be installed 12 inches above concrete encasement. Tape shall be imprinted with the words "WARNING – FIBER OPTIC CABLE" spaced at a minimum of 24 inches on center.
 - (6) No more than the equivalent of two (2) 90-degree sweeps shall be installed without the addition of a pull box, vault, or maintenance hole, which size and requirements will be defined by the RCIT Communications Bureau Telecommunications Engineer.
 - (7) Conduit runs in excess of 500 feet shall have a pull box, vault, or maintenance hole installed, which size and requirements will be defined by the RCIT Communications Bureau Telecommunications Engineer. All bends shall have a minimum-bending radius of 10 times the diameter of the conduit.
 - (8) All four-inch conduits should have a minimum ¼-inch nylon pull rope. All four-inch conduits over 400 feet should have a minimum 3/8-inch nylon pull rope. The size and requirements of pull boxes,

vaults, or maintenance holes can only be determined by the scope of the project and will be defined by the RCIT Communications Bureau Telecommunications Engineer.

E. CABLE TRAYS:

1. If the structural ceiling height is greater than 16' AFF or the occupied space is greater than 25,000 square feet, a cable tray system will be required to support the voice and data wiring. Consult with the RCIT Communications Bureau Telecommunications Engineer requirements to assist in the design of the cable tray system. A structural Engineer will be required to design the cable tray system to code and manufacturer specification and submit design to the RCIT Communications Bureau Telecommunications Engineer for approval.

**RCIT
System's Furniture
Telecommunications Standards
June 16, 2004**

1. Work Area Outlets

- 1.1. **Definition: Work Area Outlet (WAO)** – consists of a telecommunications faceplate and its component (s) – what telephones and PC's are plugged into at a user's desk location or work area.
- 1.2. Furniture communications outlet openings shall accommodate the installation of an industry-standard, single gang faceplate, with a minimum opening of 2 inches by 3 inches.
 - 1.2.1. Two (2) factor or field-installed threaded openings shall be provided for single gang faceplate mounting and shall accommodate a 10x22 screw.
- 1.3. Furniture communications outlet openings shall provide a minimum mounting depth of 44.5 mm (1.75 in).
- 1.4. Extender plates shall be provided for WAO's (Work Area Outlet's) within furniture system – one for each workstation space, fax location, and printer location.
 - 1.4.1. Extender plates shall be a minimum 7/8 inch deep.

2. Cabling Pathways

- 2.1. Furniture pathways shall have capacity for a minimum of (12) communications cables with an outside diameter of .25 inches and not exceed 40% of pathway capacity.
 - 2.1.1. Remaining pathway capacity will be utilized to accommodate future moves, adds, and changes (MAC's).

- 2.1.2. This requirement applies to ALL areas of the furniture pathway INCLUDING corners, panel to panel pathways, etc.
- 2.1.3. Consideration will include space used in furniture for connecting hardware.
- 2.2. Furniture system shall completely conceal all communications cabling in all cabling pathways.
- 2.3. Entire communications cabling pathway shall contain a continuous and rigid support infrastructure within each panel.
- 2.4. When communications cabling pathways run parallel to electrical pathways:
 - 2.4.1. A metallic barrier shall be provided (i.e. metallic divider, conduit, corrugated or solid) and shall be bonded to ground.
 - 2.4.2. Electrical components shall not impede on communications cabling pathways so as to restrict in any way the fill requirements noted above.
- 2.5. The minimum size pathway shall not force the cable bend radius to be less than 25 mm (1 in) under conditions of maximum cable fill.
- 2.6. Metallic pathway edges shall utilize protective bushings.
- 2.7. All panels shall be equipped with at least one (1) of the following raceways and shall singularly conform to all of the above noted cabling pathway requirements:
 - 2.7.1. Base Raceway
 - 2.7.2. Top Raceway

3. Furniture In-Feeds

- 3.1. Furniture in-feeds shall have capacity for a minimum of (12) communications cables with an outside diameter of .25 inches and not exceed 40% of pathway capacity.
 - 3.1.1. Remaining pathway capacity will be utilized to accommodate future moves, adds, and changes (MAC's).
 - 3.1.2. Consideration will include space used in furniture for connecting hardware.
- 3.2. Furniture in-feeds shall have the ability to provide for separate entry

points for power and communications cabling.

3.2.1. Where entry points are closer than 6 inches, a physical / mechanical barrier shall be provided to separate cabling entry points.

3.3. Metallic in-feed edges shall utilize protective bushings.

3.4. One furniture in-feed shall be provided for every four (4) WAO's (Work Area Outlets).

3.5. Placement of furniture in-feeds shall be coordinated and verified by County IT.

ESTOPPEL CERTIFICATE

1. The County of Riverside, as Tenant, for the purpose of providing office space for use by _____ and _____, as Lessor, entered into a written office lease dated _____ in which Lessor leased to County and County leased from Lessor those certain premises consisting of approximately _____ square feet of office space located at _____. The office lease, as amended, modified, and supplemented, is referred to in this Certificate as the "Lease".
2. The Lease has not been amended, modified, nor supplemented, except _____.
3. County has paid Rent through _____. The next payment of Rent is due on _____. The current rent is _____. County has not paid Lessor a security deposit.
4. Under the Lease, the term began on _____, and the expiration date of the Lease is _____ subject to County's right to terminate the Lease and any options the County may have to extend the term as identified in this Certificate.
5. The Lease provides for _____ option(s) to extend the term of the Lease for _____ years each. The rental rate for each extension period is _____.
6. The County has the right of first refusal to renew the Lease, after the original term and any options to extend have expired, on the same terms and conditions as are then being offered by Lessor to bona fide third party prospective lessees.
7. The County has the right to early termination of this Lease if funding is reduced or becomes unavailable or if the County determines for any reason or cause that the Premises are no longer suitable for its use.
8. There are no oral or written amendments, modifications, or supplements to the Lease except as previously stated in this Certificate. A true, correct, and complete copy of the Lease, including all amendments, modifications, and supplements, is attached to this Certificate. The Lease, as amended, modified and supplemented, is in full force and effect and represents the entire agreement between Lessor and the County pertaining to the Premises.
9. All space and improvements leased by County have been completed and furnished in accordance with the provisions of the Lease, and County has accepted and taken possession of the Premises. All contributions required to be paid by Lessor to date for improvements to the Premises have been paid in full.
10. Lessor and County are not in default in the performance of any of the terms and provisions of the Lease. To the best knowledge of each Party, no event or condition has

occurred that, with the giving of notice or passage of time, or both, would constitute such default by Lessor or County.

11. Lessor has not assigned, transferred, or hypothecated the Real Property or any interest in the Real Property.
12. The County has not assigned, transferred, or hypothecated the Lease or any interest in the Lease or subleased all or part of the Premises.
13. There are no mortgagees, beneficiaries under deeds of trust, or other holders of a security interest in the Real Property, except as follows: _____.
14. There are no setoffs or credits against Rent payable under the Lease. No free periods or rental abatements, rebates, or concessions have been granted to County, except as follows: _____.
15. There are no pending actions, voluntary or involuntary, under any bankruptcy or insolvency laws of the United States or any state against either Lessor or County
16. The execution of this Certificate by Lessor and the County does not amend the Lease or waive any of Lessor's or County's rights under the Lease except as specifically provided in this Certificate.
17. This Certificate is given to _____ with the understanding that as a lender or purchaser of the above described real property or assignee of either Lessor or County _____ may rely on it in connection with either the assignment or acquisition of the above described real property or making a loan secured by the above described real property. Following that acquisition, assignment by Lessor or loan, County agrees that the Lease shall remain in full force and effect and shall bind and inure to the benefit of _____ and its successor in interest.

LESSOR: _____

COUNTY:

Robert Field
Assistant County Executive Officer/EDA

RECORDED AT REQUEST OF AND WHEN
RECORDED RETURN TO:

Attention: _____

SUBORDINATION, NON-DISTURBANCE, AND ATTORNMENT AGREEMENT

This Subordination, Non-disturbance, and Attornment Agreement ("Agreement") is made as of _____ between _____ (Lender), a _____, having its principal place of business at _____ and the County of Riverside (County), by its authorized representative the Director of Facilities Management having its address for notification at 3133 Mission Inn Avenue, Riverside, California 92507-4199.

Recitals:

A. Lender has agreed to make a loan to _____, a _____ (Lessor), to be secured by a deed of trust, dated _____, _____, and recorded on _____, _____, as Instrument No. _____, in the Official Records of _____ County, California (together with all amendments, increases, renewals, modifications, consolidations, replacements, substitutions, and extensions, either current or future, referred to hereafter as the "Mortgage") encumbering Lessor's ownership interest in real property located in _____, _____, State of California. The legal description of the encumbered real property (the "Mortgage Premises") is set forth in Exhibit A, attached to this Agreement. The Mortgage, together with the promissory note or notes, the loan agreement(s), and other documents executed in connection with it are hereafter collectively referred to as the "Loan Documents".

B. On _____, _____, County and Lessor entered into a lease for the Mortgage Premises (the Lease). The Lease creates a leasehold estate in favor of County for space (the "Premises") located on the Mortgage Premises.

C. In connection with execution of the Mortgage, Lessor also executed and delivered to Lender an Assignment of Leases, Rents and Profits dated _____, _____, and recorded on _____, _____, as Instrument No. _____, in the Official Records of the County Recorder of _____, California concerning all rents, issues and profits from the Mortgage Premises. This document, together with all amendments, renewals, modifications consolidations, replacements, substitutions and extensions, is hereafter referred to as the "Assignment of Rents."

To confirm their understanding concerning the legal effect of the Mortgage and the Lease, in consideration of the mutual covenants and agreements contained in this Agreement and other valuable consideration, the receipt and sufficiency of which are hereby acknowledged,

Lender and County, intending to be legally bound, agree and covenant as follows:

1. **Representations and Warranties.** County warrants and represents that the Lease is in full force and effect and that, as of the date of this Agreement and to the best of County's knowledge, there is no default under the Lease by Lessor or County.

2. **County Subordination.**

2.1. Subject to the provisions of Section 3, the Loan Documents shall constitute a lien or charge on the Mortgage Premises that is prior and superior to the Lease, to the leasehold estate created by it, and to all rights and privileges of County under it; by this Agreement, the Lease, the leasehold estate created by it, together with all rights and privileges of County under it, is subordinated, at all times, to the lien or charge of the Loan Documents in favor of Lender.

2.2. By executing this Agreement, County subordinates the Lease and County's interest under it to the lien right and security title, and terms of the Loan Documents, and to all advances or payments made, or to be made, under any Loan Document.

3. **Non-disturbance.**

3.1. Lender consents to the Lease.

3.2. Despite County's subordination under Section 2, County's peaceful and quiet possession of the Premises shall not be disturbed and County's rights and privileges under the Lease, including its right to early termination, its right to extend the term of the Lease, its right of first refusal to lease the property after expiration of the original term and any extensions thereof, shall not be diminished by Lender's exercise of its rights or remedies under the Loan Documents, provided that County has not canceled or terminated the Lease, nor surrendered, or abandoned the Premises.

3.3. If (a) Lender shall acquire title to, and possession of, the Premises on foreclosure in an action in which Lender shall have been required to name County as a party defendant, and (b) County is not in default under the Lease beyond any applicable cure or grace periods, has not canceled or terminated the Lease, nor surrendered, vacated or abandoned the Premises and remains in actual possession of the Premises at the time Lender shall so acquire title to, and possession of, the Premises, Lender and County shall enter into a new lease on the same terms and conditions as were contained in the Lease, except that:

(a) The obligations and liabilities of Lender under a new lease shall be subject to the terms and conditions of this Agreement (including the provisions of Sections 5-7);

(b) Lender shall have no obligations or liabilities to County under any such new lease beyond those of Lessor as were contained in the Lease; and

(c) The expiration date of any new lease shall coincide with the original expiration date of the Lease.

3.4. County shall not be named or joined in any foreclosure, trustee's sale, or other proceeding to enforce the Loan Documents unless such joinder shall be legally required to

perfect the foreclosure, trustee's sale, or other proceeding.

4. Attornment.

4.1. If Lender shall succeed to Lessor's interest in the Mortgage Premises by foreclosure of the Mortgage, by deed in lieu of foreclosure, or in any other manner, County shall be bound to Lender under all the terms, covenants and conditions of the Lease for the balance of its term with the same force and effect as if Lender were the Lessor under the Lease. County shall be deemed to have full and complete attornment to, and to have established direct privity between County and:

- (a) Lender when in possession of the Mortgage Premises;
- (b) a receiver appointed in any action or proceeding to foreclose the Mortgage;
- (c) any party acquiring title to the Mortgage Premises; or
- (d) any successor to Lessor.

4.2. County's attornment is self-operating, and it shall continue to be effective without execution of any further instrument by any of the parties to this Agreement or the Lease. Lender agrees to give County written notice if Lender has succeeded to the interest of the Lessor under the Lease. The terms of the Lease are incorporated into this Agreement by reference.

4.3. If the interests of Lessor under the Lease are transferred by foreclosure of the Mortgage, deed in lieu of foreclosure, or otherwise, to a party other than Lender (Transferee), in consideration of, and as condition precedent to, County's agreement to attorn to any such Transferee, Transferee shall be deemed to have assumed all terms, covenants, and conditions of the Lease to be observed or performed by Lessor from the date on which the Transferee succeeds to Lessor's interests under the Lease.

5. Lender as Lessor. If Lender shall succeed to the interest of Lessor under the Lease, Lender shall be bound to County under all the terms, covenants and conditions of the Lease, and County shall, from the date of Lender's succession to the Lessor's interest under the Lease, have the same remedies against Lender for breach of the Lease that County would have had under the Lease against Lessor; provided, however, that despite anything to the contrary in this Agreement or the Lease, Lender, as successor to the Lessor's interest, shall be:

(a) liable for any act or omission of the Lessor; provided that the Lender may elect either to perform the pre-existing obligation or to permit the County to perform it and to recover the cost out of Rent;

(b) subject to any offsets or defenses expressly permitted under the Lease, including abatement rights which County might have had against Lessor;

(c) bound by any rent or additional rent that County might have paid for more than one month in advance to Lessor; or

(d) bound by an amendment or modification of the Lease even though

made without Lender's written consent and whether or not the amendment or modification materially adversely affect any right of Lessor under the Lease.

(e) subject to the County's right to assert continuing claims, such as material interference with the County's use and enjoyment of the premises, against the Lender.

6. **Right To Cure.** County agrees that, before County exercises any of its rights or remedies under the Lease, Lender shall have the right, but not the obligation, to cure the default within the same time given Lessor in the lease to cure the default, plus an additional thirty (30) days or ten (10) days in the case of defaults in the payment of money from Lessor to County. County agrees that the cure period shall be extended by the time necessary for Lender to commence foreclosure proceedings and to obtain possession of the Mortgage Premises, provided that:

(a) Lender shall notify County of Lender's intent to effect its remedy;

(b) Lender initiates immediate steps to foreclose on or to recover possession of the Mortgage Premises;

(c) Lender initiates immediate legal proceedings to appoint a receiver for the Mortgage Premises or to foreclose on or recover possession of the Mortgage Premises within the thirty (30) day period; and

(d) Lender prosecutes such proceedings and remedies with due diligence and continuity to completion.

7. **Assignment of Rents.** If Lessor defaults in its performance of the terms of the Loan Documents, County agrees to recognize the Assignment of Rents made by Lessor to Lender and shall pay to Lender, as assignee, from the time Lender gives County notice that Lessor is in default under the terms of the Loan Documents, the rents under the Lease, but only those rents that are due or that become due under the terms of the Lease after notice by Lender. Payments of rents to Lender by County under the assignment of rents and Lessor's default shall continue until the first of the following occurs:

(a) No further rent is due or payable under the Lease;

(b) Lender gives County notice that the Lessor's default under the Loan Documents has been cured and instructs County that the rents shall thereafter be payable to Lessor;

(c) The lien of the Mortgage has been foreclosed and the purchaser at the foreclosure sale (whether Lender or a Transferee) gives County notice of the foreclosure sale. On giving notice, the purchaser shall succeed to Lessor's interests under the Lease, after which time the rents and other benefits due Lessor under the Lease shall be payable to the purchaser as the owner of the Mortgage Premises.

8. **County's Reliance.** When complying with the provisions of Section 7, County shall be entitled to rely on the notices given by Lender under Section 7, and Lessor agrees to release, relieve, and protect County from and against any and all loss, claim, damage, or liability (including reasonable attorney's fees) arising out of County's compliance with such notice.

County shall be entitled to full credit under the Lease for any rents paid to Lender in accordance with Section 7 to the same extent as if such rents were paid directly to Lessor. Any dispute between Lender (or Lender's Transferee) and Lessor as to the existence of a default by Lessor under the terms of the Mortgage, the extent or nature of such default, or Lender's right to foreclosure of the Mortgage, shall be dealt with and adjusted solely between Lender (or Transferee) and Lessor, and County shall not be made a party to any such dispute (unless required by law).

9. **Lender's Status.** Nothing in this Agreement shall be construed to be an agreement by Lender to perform any covenant of the Lessor under the Lease unless and until it obtains title to the Mortgage Premises by power of sale, judicial foreclosure, or deed in lieu of foreclosure, or obtains possession of the Mortgage Premises under the terms of the Loan Documents.

10. **Cancellation of Lease.** County agrees that it will not cancel, terminate, or surrender the Lease, except at the normal expiration of the Lease term or as provided in the Lease.

11. **Special Covenants.** Despite anything in this Agreement or the Lease to the contrary, if Lender acquires title to the Mortgage Premises, County agrees that: Lender shall have the right at any time in connection with the sale or other transfer of the Mortgage Premises to assign the Lease or Lender's rights under it to any person or entity, and that Lender, its officers, directors, shareholders, agents, and employees shall be released from any further liability under the Lease arising after the date of such transfer, provided that the assignee of Lender's interest assumes Lender's obligations under the Lease, in writing, from the date of such transfer.

12. **Transferee's Liability (Non Recourse).** If a Transferee acquires title to the Mortgage Premises:

(a) County's recourse against Transferee for default under the Lease shall be limited to the Mortgage Premises or any sale, insurance, or condemnation proceeds from the Mortgage Premises;

(b) County shall look exclusively to Transferee's interests described in (a) above for the payment and discharge of any obligations imposed on Transferee under this Agreement or the Lease ; and

(i) Transferee, its officers, directors, shareholders, agents, and employees are released and relieved of any personal liability under the Lease;

(ii) County shall look solely to the interests of Transferee set forth in (a) above, and

(iii) County shall not collect or attempt to collect any judgment out of any other assets, or from any general or limited partners or shareholders of Transferee.

13. **Transferee's Performance Obligations.** Subject to the limitations provided in Sections 11 and 12, if a Transferee acquires title to the Mortgage Premises, the Transferee shall perform and recognize all County improvement allowance provisions, all rent-free and rent rebate provisions, and all options and rights of offer, in addition to Lessor's other obligations under the Lease.

14. **Notice.** All notices required by this Agreement shall be given in writing and shall be deemed to have been duly given for all purposes when:

(a) deposited in the United States mail (by registered or certified mail, return receipt requested, postage prepaid); or

(b) deposited with a nationally recognized overnight delivery service such as Federal Express or Airborne.

Each notice must be directed to the party to receive it at its address stated below or at such other address as may be substituted by notice given as provided in this section.

The addresses are:

Lender: _____

Attention: _____

Copy to: _____

Attention: _____

County: _____

Attention: _____

Copy to: _____

Attention: _____

Copies of notices sent to the parties' attorneys or other parties are courtesy copies, and failure to provide such copies shall not affect the effectiveness of a notice given hereunder.

15. **Miscellaneous Provisions.**

15.1. This Agreement may not be modified orally; it may be modified only by an agreement in writing signed by the parties or their successors-in-interest. This Agreement shall inure to the benefit of and bind the parties and their successors and assignees.

15.2. The captions contained in this Agreement are for convenience only and in

no way limit or alter the terms and conditions of the Agreement.

15.3. This Agreement has been executed under and shall be construed, governed, and enforced, in accordance with the laws of the State of California except to the extent that California law is preempted by the U.S. federal law. The invalidity or unenforceability of one or more provisions of this Agreement does not affect the validity or enforceability of any other provisions.

15.4. This Agreement has been executed in duplicate. Lender and County agree that one (1) copy of the Agreement will be recorded.

15.5. This Agreement shall be the entire and only agreement concerning subordination of the Lease and the leasehold estate created by it, together with all rights and privileges of County under it, to the lien or charge of the Loan Documents and shall supersede and cancel, to the extent that it would affect priority between the Lease and the Loan Documents, any previous subordination agreements, including provisions, if any, contained in the Lease that provide for the subordination of the Lease and the leasehold estate created by it to a deed of trust or mortgage. This Agreement supersedes any inconsistent provision of the Lease.

15.6. This Agreement may be executed in any number of counterparts, each of which when so executed and delivered shall be deemed to be an original and all of which copies, taken together, shall constitute but one and the same instrument. Signature and acknowledgment pages may be detached from the copies and attached to a single copy of this Agreement to physically form one original document, which may be recorded without an attached copy of the Lease.

15.7. If any legal action or proceeding is commenced to interpret or enforce the terms of this Agreement or obligations arising out of it, or to recover damages for the breach of the Agreement, the party prevailing in such action or proceeding shall be entitled to recover from the non-prevailing party or parties all reasonable attorneys' fees, costs, and expenses it has incurred.

15.8. Word Usage. Unless the context clearly requires otherwise, (a) the plural and singular numbers will each be deemed to include the other; (b) the masculine, feminine, and neuter genders will each be deemed to include the others; (c) "shall," "will," "must," "agrees," and "covenants" are each mandatory; (d) "may" is permissive; (e) "or" is not exclusive; and (f) "includes" and "including" are not limiting.

Executed on the date first above written.

Lender:

a _____

By: _____ [signature]

Its: _____ [state title]

County:

a _____

By: _____ [signature]

Its: _____ [state title]

Accepted and Agreed To:

Lessor:

a _____

By: _____ [signature]

Its: _____ [state title]

[Exhibit A: Legal description of Mortgage Premises]