

**SUBMITTAL TO THE BOARD OF SUPERVISORS
COUNTY OF RIVERSIDE, STATE OF CALIFORNIA**

745 A



FROM: County Counsel

SUBMITTAL DATE:
January 12, 2010

SUBJECT: Ordinance No. 348.4686

RECOMMENDED MOTION: That the Board of Supervisors adopt Ordinance No. 348.4686 amending the zoning in the Prado-Mira Loma District shown on Map No. 38.143 Change of Zone Case No. 7698.

BACKGROUND: Change of Zone Case No. 7698 was tentatively approved by the Board of Supervisors on December 15, 2009.

Departmental Concurrence

Pamela J. Walls

Pamela J. Walls, County Counsel
Larisa R-McKenno, Dep.

| | | | | |
|-----------------------|-------------------------------|------|-------------------------|-----|
| FINANCIAL DATA | Current F.Y. Total Cost: | \$ 0 | In Current Year Budget: | N/A |
| | Current F.Y. Net County Cost: | \$ 0 | Budget Adjustment: | N/A |
| | Annual Net County Cost: | \$ 0 | For Fiscal Year: | N/A |

| | | |
|-------------------------|----------------------------------|--------------------------|
| SOURCE OF FUNDS: | Positions To Be Deleted Per A-30 | <input type="checkbox"/> |
| | Requires 4/5 Vote | <input type="checkbox"/> |

C.E.O. RECOMMENDATION:

APPROVE

BY: *Alex Gann*

Alex Gann

County Executive Office Signature

- Dep't Recomm.: Consent
- Per Exec. Ofc.: Consent
- Policy
- Policy

Prev. Agn. Ref.: | **District:** Second | **Agenda Number:**

2.9

ORDINANCE NO. 348.4686

AN ORDINANCE OF THE COUNTY OF RIVERSIDE

AMENDING ORDINANCE NO. 348 RELATING TO ZONING

The Board of Supervisors of the County of Riverside ordains as follows:

Section 1. Section 4.1 of Ordinance No. 348, and Prado-Mira Loma District Zoning Plan Map No. 38. as amended, are further amended by placing in effect in the zone or zones as shown on the map entitled "Change of Official Zoning Plan, Prado-Mira Loma District, Map No. 38.143 Change of Zone Case No. 7698," which map is made a part of this ordinance.

Section 2. This ordinance shall take effect 30 days after its adoption.

BOARD OF SUPERVISORS OF THE COUNTY
OF RIVERSIDE, STATE OF CALIFORNIA

By: _____
Chairman, Board of Supervisors

ATTEST:

Clerk of the Board

By: _____
Deputy

(SEAL)

APPROVED AS TO FORM
January 13, 2010

By: Larisa R-Mckenna
LARISA R-MCKENNA
Deputy County Counsel

LRM/mdk
01/13/10

G:\PROPERTY\MDUSEK\CZ ZONING ORD & FORM\1\FORMAT.348\4686.DOC

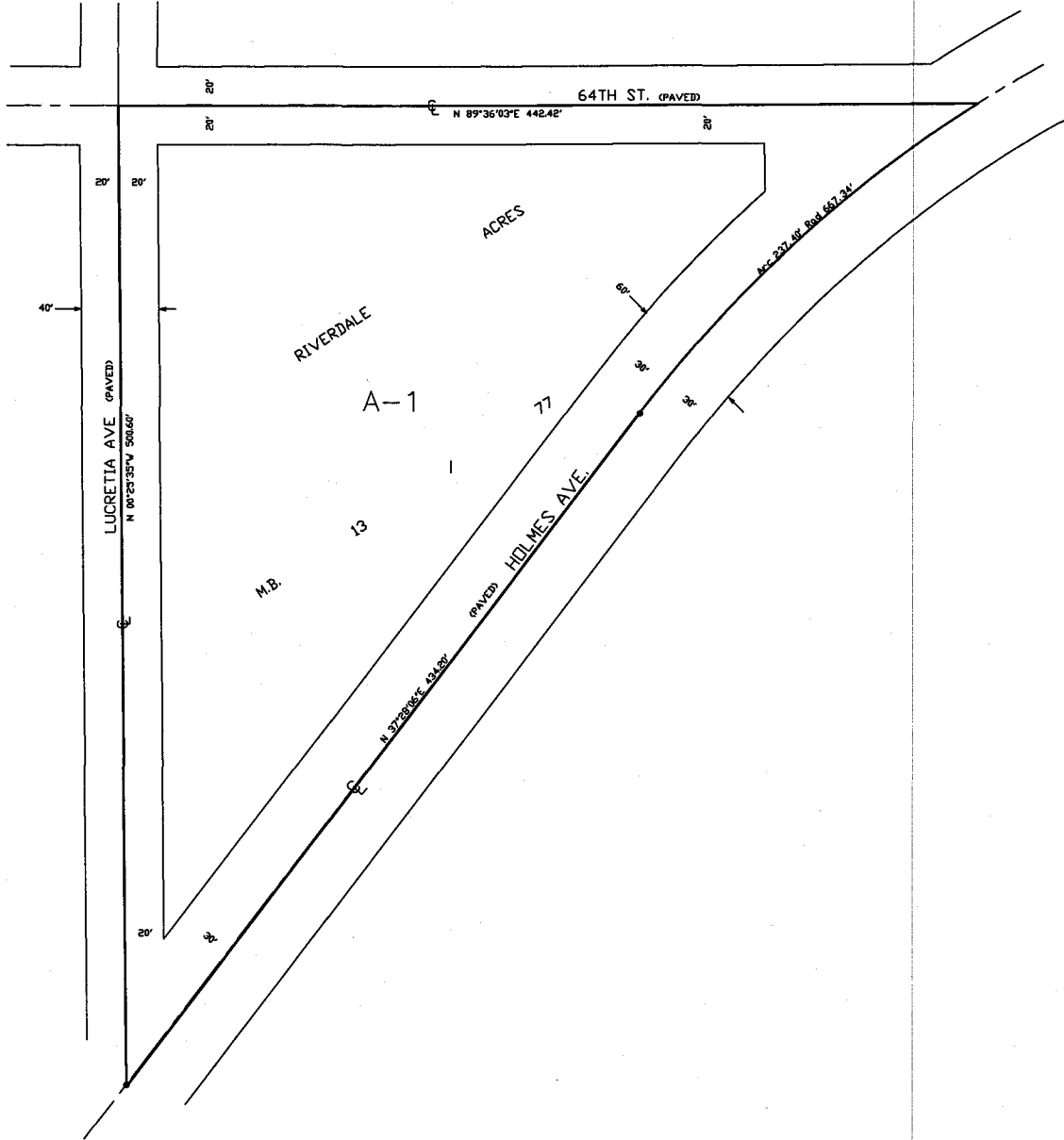

LEGEND

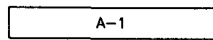

A-1

LIGHT AGRICULTURE, 20,000 SQ.FT. MINIMUM

MAP NO. 38.143

CHANGE OF OFFICIAL ZONING PLAN
 PRADO-MIRA LOMA ZONING DISTRICT

CHANGE OF ZONE CASE NO. 7698

AMENDING ORDINANCE NO. 348

ADOPTED BY ORDINANCE NO. 348.4686

DATE: JANUARY 26, 2010

RIVERSIDE COUNTY BOARD OF SUPERVISORS



SCALE 1" = 40'

