

FORM APPROVED COUNTY COUNSEL
 BY: *MS* MARSHAL VICTOR
 DATE: 2/24/10

**SUBMITTAL TO THE BOARD OF SUPERVISORS
 COUNTY OF RIVERSIDE, STATE OF CALIFORNIA**

2287



SUBMITTAL DATE:
 March 4, 2010

FROM: TLMA - Transportation Department

SUBJECT: Construction of raised median improvements on Camino Real from Mission Boulevard to Avenida Baja/River Glen Drive, in the Rubidoux area.

RECOMMENDED MOTION: That the Board accept the low bid of S&S Grading & Paving, Inc. of Norco, CA in the amount of \$162,269. Award the contract to that firm and authorize the Chairman of the Board to execute the contract documents.

BACKGROUND: By Minute Order dated November 24, 2009 (agenda item 3.112) the Board authorized the Clerk of the Board to advertise for the construction of raised median improvements on Camino Real from Mission Boulevard to Avenida Baja/River Glen Drive, in the Rubidoux area. Bids for the project were opened in the office of the Director of Transportation at 2:00 PM, Wednesday, December 16, 2009. Ten bids were received. The Transportation Department's established basis for the selection of a contractor is the lowest responsive and

[Signature]
 Juan C. Perez
 Director of Transportation

JCP:jj:sb:
 (Continued On Attached Page)

| | | | | |
|-----------------------|-------------------------------|------------|-------------------------|-----------|
| FINANCIAL DATA | Current F.Y. Total Cost: | \$ 162,269 | In Current Year Budget: | Yes |
| | Current F.Y. Net County Cost: | \$ 0 | Budget Adjustment: | No |
| | Annual Net County Cost: | \$ 0 | For Fiscal Year: | 2009/2010 |

| | | |
|---|----------------------------------|--------------------------|
| SOURCE OF FUNDS: Redevelopment Agency (RDA) (100%) | Positions To Be Deleted Per A-30 | <input type="checkbox"/> |
| | Requires 4/5 Vote | <input type="checkbox"/> |

C.E.O. RECOMMENDATION:

APPROVE

BY: *[Signature]*
 Tina Grande

County Executive Office Signature

Policy
 Policy

Consent
 Consent

Dept's Recomm.:
 Per Exec. Ofc.:

Prev. Agn. Ref. 11/24/09 (3.112), | District: 2 | Agenda Number:

3.58

The Honorable Board of Supervisors

RE: Construction of raised median improvements on Camino Real from Mission Boulevard to Avenida Baja/River Glen Drive, in the Rubidoux area.

March 4, 2010

Page 2 of 2

responsible bid for all schedules of work. The lowest bid was submitted by S&S Grading & Paving, Inc. in the amount of \$162,269. The total bid price, submitted by S&S Grading & Paving, Inc. is \$47,131 (22.51%) below the Engineer's Estimate. The project costs are within the project budget as shown on Attachment "A".

The proposed improvements will replace the interim asphalt concrete berms with concrete curbs, and install decorative concrete pavers and cobblestones within the median.

Construction of concrete raised median on Camino Real will be funded by the Redevelopment Agency (RDA) through a cooperative agreement with the County that is submitted to the Board of Supervisors for execution concurrent with this submittal.

The RDA will add irrigation and planting to the median as part of a separate contract to construct the Jurupa Valley Aquatic Center. The median hardscape and landscape will be maintained by the Riverside County Parks and Open Space District, which will be operating and maintaining the Jurupa Valley Aquatic Center.

The Contractor is qualified.

The contractor has executed the contract and has provided bonds and insurance certificate documents which meet the requirements of the contract.

Project Number: B7-0774

CAMINO REAL

from RIVER GLEN DRIVE to MISSION BLVD.
in the COMMUNITY OF RUBIDOUX

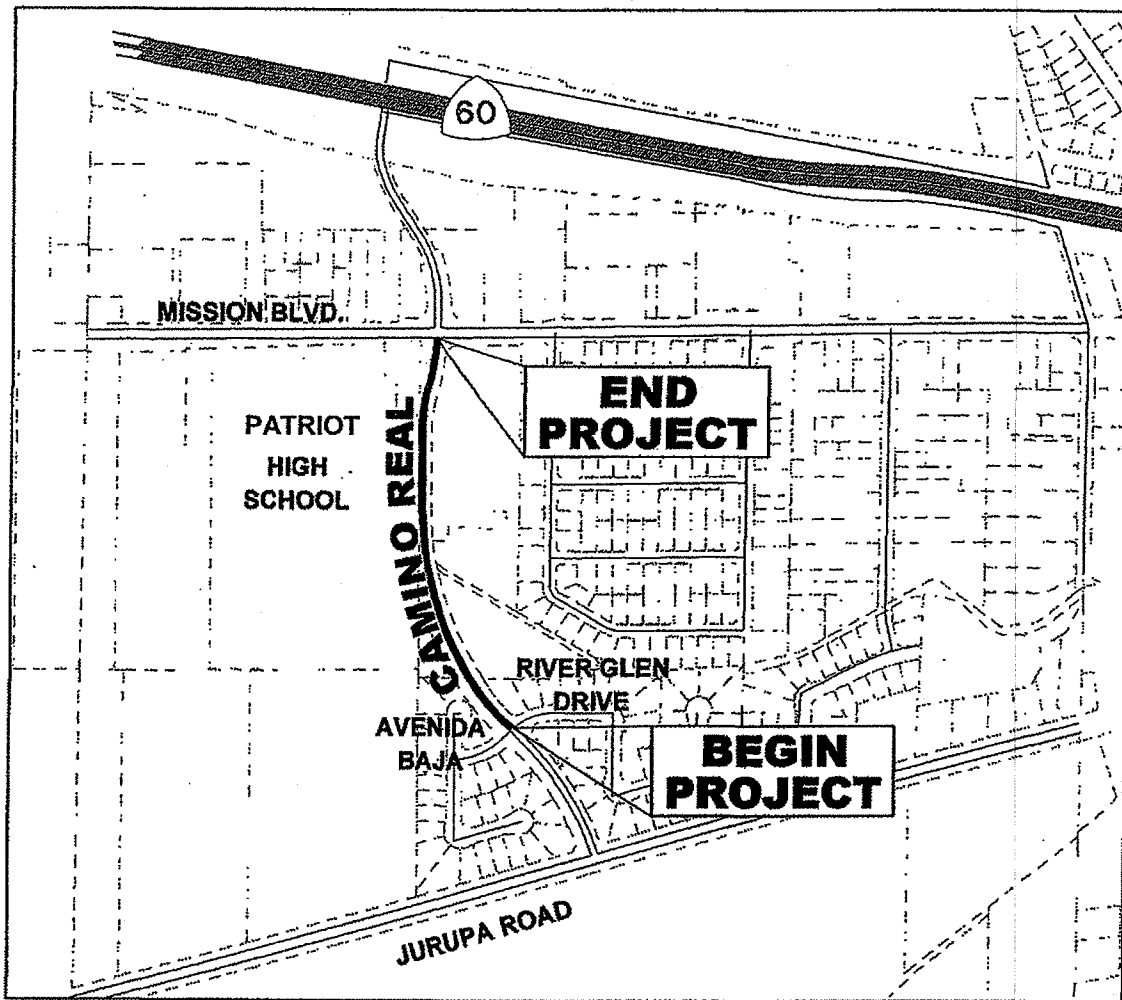

VICINITY MAP

Attachment "A"

Riverside County Transportation Department

Project: **Camino Real Median Improvements**

Project No.(s): **B7-0774**

2/1/2010

Project Costs and Budget

| Activity | Incurred Costs | Projected Costs | Total Costs | Existing Budget | Proposed Budget |
|---|----------------|-----------------|----------------|-----------------|-----------------|
| Preliminary Survey | | | | | |
| Environmental | 405 | 100 | 505 | 2,000 | 1,000 |
| Design | 60,955 | 7,000 | 67,955 | 29,000 | 68,000 |
| Right-of-way | | | | | |
| Utilities | | 2,000 | 2,000 | 2,000 | 2,000 |
| Construction | | 163,000 | 163,000 | 315,000 | 179,000 |
| Construction Contingency 10% | | 16,300 | 16,300 | | |
| Construction Engineering & Inspection 25% | 2,154 | 42,846 | 45,000 | 30,000 | 45,000 |
| Construction Survey 14% | | 25,000 | 25,000 | 20,000 | 25,000 |
| Totals: | 63,514 | 256,246 | 319,760 | 398,000 | 320,000 |

Project Funding

| Code | Name | Existing Budget | Proposed Budget |
|---------------|----------------------|-----------------|-----------------|
| 332 | Redevelopment Agency | 398,000 | 320,000 |
| Totals | | 398,000 | 320,000 |

Comments

A funding agreement with RDA in the amount of \$30,800 was approved on March 14, 2008 for engineering services.

A funding agreement with RDA in the amount of \$289,200 will be approved by the Board concurrently with the award of this construction contract.

The total RDA funding for this project is \$320,000. The Proposed Budget has been revised to reflect the funded budget.

Form 11 Attachment

Contract/Lease/Purchase Summary Data

Contract (for Services)

- Approval/Renewal
- Sole Source
- Personal Services
- Independent Contractor
- Other than Low Bid
- Change Order

Public Works

Lease

- Approval/Renewal
- Multi-Year Lease
- Equipment
- Real Property
- Change Order

Purchase (for Materials)

- Sole Source
- Other than Low Bid
- Change Order

Selection Committee Member Names (RFP's Only)

| | |
|-------------------------|---------------------------|
| User Department: | Transportation Department |
|-------------------------|---------------------------|

N/A

| | |
|----------------------------|------------------------|
| Vendor/Lessor Name: | S&S Grading and Paving |
|----------------------------|------------------------|

Minority Status:

M W DV None

| | |
|--------------------------------|-----------|
| Vendor/Lessor Location: | Norco, CA |
|--------------------------------|-----------|

Local Preference Applied: Yes No N/A

Local Preference Award Cost \$
(5% maximum preference)

Local Preference FYTD: Cost \$

of Orders

Applicable Board Policy #

Comments:

RFQ/RFP Process:

Date Mailed:
Response Date:
of Responses:
of Qualified Responses:

Bidding Process:

Bid Range: \$ 162,269.00 to \$ 264,741.00
Local Bid Range: N/A
Responsive and Responsible Bid Range: \$ 162,269.00 to \$ 264,741.00

Contract/Lease Renewals Only

Existing Agreement Items

Proposed Agreement Items

1. Rates
2. Terms
3. Conditions
4. Legal Issues
5. Accountability
6. Utilities

(continue on blank sheet if necessary)

NOTE: COMPETITIVELY BID PUBLIC WORKS CONTRACT

**Riverside County Transportation Department
Summary of Bids**

PROJECT: Camino Real Construct Raised Median

Advertised: November 24, 2009 (Agenda Item:3.112)
Bids Open: 2 pm Date: Wednesday, December 16, 2009

PROJECT NO. B7-0774

**S&S GRADING & PAVING, INC.
Norco, CA 92860**

COUNTY'S ESTIMATE

| ITEM NO. | ITEM CODE | CONTRACT ITEM | UNITS | QUANTITY | UNIT PRICE | ENG ESTIMATE | BID UNIT PRICE | BID ESTIMATE |
|-------------------------|-----------|--|-------|----------|------------|-------------------|----------------|-------------------|
| 1 | 066102 | DUST ABATEMENT | LS | 1 | 2,000.00 | 2,000.00 | 7,000.00 | 7,000.00 |
| 2 | 074020 | WATER POLLUTION CONTROL | LS | 1 | 3,000.00 | 3,000.00 | 4,500.00 | 4,500.00 |
| 3 | 120100 | TRAFFIC CONTROL SYSTEM | LS | 1 | 10,000.00 | 10,000.00 | 10,200.00 | 10,200.00 |
| 4 | 160101 | CLEARING AND GRUBBING | LS | 1 | 2,000.00 | 2,000.00 | 10,000.00 | 10,000.00 |
| 5 | 190101 | ROADWAY EXCAVATION | CY | 260 | 40.00 | 10,400.00 | 32.00 | 8,320.00 |
| 6 | 198001 | IMPORTED BORROW | CY | 80 | 40.00 | 3,200.00 | 65.00 | 5,200.00 |
| 7 | 200101 | IMPORTED TOPSOIL | CY | 180 | 45.00 | 8,100.00 | 76.25 | 13,725.00 |
| 8 | 000003 | SLURRY CEMENT BACKFILL (TWO SACK SLURRY BASE) | CY | 35 | 350.00 | 12,250.00 | 98.00 | 3,430.00 |
| 9 | 390130 | HOT MIX ASPHALT | TON | 95 | 80.00 | 7,600.00 | 168.00 | 15,960.00 |
| 10 | 510501 | MINOR CONCRETE [MEDIAN PAVING-DECORATIVE PAVERS] | SQFT | 3,110 | 20.00 | 62,200.00 | 7.50 | 23,325.00 |
| 11 | 510501 | MINOR CONCRETE [COBBLE ISLAND PAVING-RIVER ROCK INCLUDING CONCRETE BED] | SQFT | 860 | 25.00 | 21,500.00 | 9.25 | 7,955.00 |
| 12 | 510501 | MINOR CONCRETE [6" WIDE CONCRETE HEADER] | LF | 160 | 15.00 | 2,400.00 | 16.25 | 2,600.00 |
| 13 | 017309 | MINOR CONCRETE (TYPE "D" CURB) (CRS 204) | LF | 3,100 | 15.00 | 46,500.00 | 6.50 | 20,150.00 |
| 14 | 000003 | INSTALL 4" DIAMETER PVC SCH 40 UTILITY SLEEVE | LF | 320 | 8.00 | 2,560.00 | 23.25 | 7,440.00 |
| 15 | 000003 | INSTALL 3" DIAMETER PVC SCH 40 UTILITY SLEEVE | LF | 570 | 8.00 | 4,560.00 | 20.30 | 11,571.00 |
| 16 | 000003 | INSTALL 2" DIAMETER PVC SCH 40 UTILITY SLEEVE | LF | 30 | 15.00 | 450.00 | 40.00 | 1,200.00 |
| 17 | 150717 | REMOVE TRAFFIC STRIPE AND PAVEMENT MARKING | SQFT | 585 | 2.00 | 1,170.00 | 3.00 | 1,755.00 |
| 18 | 566011 | ROADSIDE SIGN-ONE POST | EA | 15 | 200.00 | 3,000.00 | 195.00 | 2,925.00 |
| 19 | 510501 | THERMOPLASTIC CROSSWALK AND PAVEMENT MARKING (INCLUDING THERMOPLASTIC TRAFFIC STRIPE) | SQFT | 630 | 5.00 | 3,150.00 | 4.50 | 2,835.00 |
| 20 | 840656 | PAINT TRAFFIC STRIPE (2-COAT) | LF | 5,760 | 0.50 | 2,880.00 | 0.30 | 1,728.00 |
| 21 | 850102 | PAVEMENT MARKER (REFLECTIVE) | EA | 120 | 4.00 | 480.00 | 3.75 | 450.00 |
| PROJECT SUBTOTAL | | | | | | 209,400.00 | | 162,269.00 |
| ITEMS 1-21 | | | | | | | | |

**Riverside County Transportation Department
Summary of Bids**

PROJECT: Camino Real Construct Raised Median

Advertised: November 24, 2009 (Agenda Item:3.112)
Bids Open: 2 pm Date: Wednesday, December 16, 2009

PROJECT NO. B7-0774

| ALL AMERICAN ASPHALT Corona, CA 92878-2229 | | BELAIRE-WEST LANDSCAPE, INC. Buena Park, CA 90622 | | | | | | |
|---|-----------|--|-------|----------|----------------|-------------------|----------------|-------------------|
| ITEM NO. | ITEM CODE | CONTRACT ITEM | UNITS | QUANTITY | BID UNIT PRICE | BID ESTIMATE | BID UNIT PRICE | BID ESTIMATE |
| 1 | 066102 | DUST ABATEMENT | LS | 1 | 100.00 | 100.00 | 100.00 | 100.00 |
| 2 | 074020 | WATER POLLUTION CONTROL | LS | 1 | 500.00 | 500.00 | 500.00 | 500.00 |
| 3 | 120100 | TRAFFIC CONTROL SYSTEM | LS | 1 | 9,529.30 | 9,529.30 | 4,000.00 | 4,000.00 |
| 4 | 160101 | CLEARING AND GRUBBING | LS | 1 | 1,000.00 | 1,000.00 | 1,000.00 | 1,000.00 |
| 5 | 190101 | ROADWAY EXCAVATION | CY | 260 | 100.00 | 26,000.00 | 91.00 | 23,660.00 |
| 6 | 198001 | IMPORTED BORROW | CY | 80 | 40.00 | 3,200.00 | 20.00 | 1,600.00 |
| 7 | 200101 | IMPORTED TOPSOIL | CY | 180 | 40.00 | 7,200.00 | 20.00 | 3,600.00 |
| 8 | 000003 | SLURRY CEMENT BACKFILL (TWO SACK SLURRY BASE) | CY | 35 | 125.00 | 4,375.00 | 150.00 | 5,250.00 |
| 9 | 390130 | HOT MIX ASPHALT | TON | 95 | 100.00 | 9,500.00 | 115.00 | 10,925.00 |
| 10 | 510501 | MINOR CONCRETE [MEDIAN PAVING-DECORATIVE PAVERS] | SQFT | 3,110 | 10.00 | 31,100.00 | 11.00 | 34,210.00 |
| 11 | 510501 | MINOR CONCRETE [COBBLE ISLAND PAVING-RIVER ROCK INCLUDING CONCRETE BED] | SQFT | 860 | 25.00 | 21,500.00 | 6.50 | 5,590.00 |
| 12 | 510501 | MINOR CONCRETE [6' WIDE CONCRETE HEADER] | LF | 160 | 35.00 | 5,600.00 | 10.00 | 1,600.00 |
| 13 | 017309 | MINOR CONCRETE (TYPE "D" CURB) (CRS 204) | LF | 3,100 | 10.50 | 32,550.00 | 20.00 | 62,000.00 |
| 14 | 000003 | INSTALL 4" DIAMETER PVC SCH 40 UTILITY SLEEVE | LF | 320 | 17.00 | 5,440.00 | 25.00 | 8,000.00 |
| 15 | 000003 | INSTALL 3" DIAMETER PVC SCH 40 UTILITY SLEEVE | LF | 570 | 17.00 | 9,690.00 | 15.00 | 8,550.00 |
| 16 | 000003 | INSTALL 2" DIAMETER PVC SCH 40 UTILITY SLEEVE | LF | 30 | 17.00 | 510.00 | 15.00 | 450.00 |
| 17 | 150717 | REMOVE TRAFFIC STRIPE AND PAVEMENT MARKING | SQFT | 585 | 1.60 | 936.00 | 4.40 | 2,574.00 |
| 18 | 566011 | ROADSIDE SIGN-ONE POST | EA | 15 | 185.00 | 2,775.00 | 180.00 | 2,700.00 |
| 19 | 510501 | THERMOPLASTIC CROSSWALK AND PAVEMENT MARKING (INCLUDING THERMOPLASTIC TRAFFIC STRIPE) | SQFT | 630 | 2.65 | 1,669.50 | 3.00 | 1,890.00 |
| 20 | 840656 | PAINT TRAFFIC STRIPE (2-COAT) | LF | 5,760 | 0.27 | 1,555.20 | 0.25 | 1,440.00 |
| 21 | 850102 | PAVEMENT MARKER (REFLECTIVE) | EA | 120 | 2.25 | 270.00 | 4.00 | 480.00 |
| PROJECT SUBTOTAL | | | | | | 175,000.00 | | 180,119.00 |
| ITEMS 1-21 | | | | | | | | |

**Riverside County Transportation Department
Summary of Bids**

PROJECT: Camino Real Construct Raised Median

Advertised: November 24, 2009 (Agenda Item:3.112)
Bids Open: 2 pm Date: Wednesday, December 16, 2009

PROJECT NO. B7-0774

| ITEM NO. | ITEM CODE | CONTRACT ITEM | UNITS | QUANTITY | LANDMARK SITE CONTRACTORS | | ICE ENGINEERING, INC. | |
|-------------------------|-----------|--|-------|----------|---------------------------|-------------------|-----------------------|-------------------|
| | | | | | BID UNIT PRICE | BID ESTIMATE | BID UNIT PRICE | BID ESTIMATE |
| 1 | 066102 | DUST ABATEMENT | LS | 1 | 900.00 | 900.00 | 1,000.00 | 1,000.00 |
| 2 | 074020 | WATER POLLUTION CONTROL | LS | 1 | 4,100.00 | 4,100.00 | 3,000.00 | 3,000.00 |
| 3 | 120100 | TRAFFIC CONTROL SYSTEM | LS | 1 | 4,500.00 | 4,500.00 | 23,000.00 | 23,000.00 |
| 4 | 160101 | CLEARING AND GRUBBING | LS | 1 | 12,600.00 | 12,600.00 | 2,000.00 | 2,000.00 |
| 5 | 190101 | ROADWAY EXCAVATION | CY | 260 | 60.00 | 15,600.00 | 70.00 | 18,200.00 |
| 6 | 198001 | IMPORTED BORROW | CY | 80 | 52.00 | 4,160.00 | 25.00 | 2,000.00 |
| 7 | 200101 | IMPORTED TOPSOIL | CY | 180 | 42.30 | 7,614.00 | 35.00 | 6,300.00 |
| 8 | 000003 | SLURRY CEMENT BACKFILL (TWO SACK SLURRY BASE) | CY | 35 | 98.00 | 3,430.00 | 95.00 | 3,325.00 |
| 9 | 390130 | HOT MIX ASPHALT | TON | 95 | 107.00 | 10,165.00 | 120.00 | 11,400.00 |
| 10 | 510501 | MINOR CONCRETE [MEDIAN PAVING-DECORATIVE PAVERS] | SQFT | 3,110 | 13.10 | 40,741.00 | 10.00 | 31,100.00 |
| 11 | 510501 | MINOR CONCRETE [COBBLE ISLAND PAVING-RIVER ROCK INCLUDING CONCRETE BED] | SQFT | 860 | 5.90 | 5,074.00 | 20.00 | 17,200.00 |
| 12 | 510501 | MINOR CONCRETE [6' WIDE CONCRETE HEADER] | LF | 160 | 14.10 | 2,256.00 | 20.00 | 3,200.00 |
| 13 | 017309 | MINOR CONCRETE (TYPE "D" CURB) (CRS 204) | LF | 3,100 | 15.50 | 48,050.00 | 12.00 | 37,200.00 |
| 14 | 000003 | INSTALL 4" DIAMETER PVC SCH 40 UTILITY SLEEVE | LF | 320 | 16.50 | 5,280.00 | 15.00 | 4,800.00 |
| 15 | 000003 | INSTALL 3" DIAMETER PVC SCH 40 UTILITY SLEEVE | LF | 570 | 9.60 | 5,472.00 | 12.00 | 6,840.00 |
| 16 | 000003 | INSTALL 2" DIAMETER PVC SCH 40 UTILITY SLEEVE | LF | 30 | 10.00 | 300.00 | 9.00 | 270.00 |
| 17 | 150717 | REMOVE TRAFFIC STRIPE AND PAVEMENT MARKING | SQFT | 585 | 3.00 | 1,755.00 | 5.00 | 2,925.00 |
| 18 | 566011 | ROADSIDE SIGN-ONE POST | EA | 15 | 200.00 | 3,000.00 | 180.00 | 2,700.00 |
| 19 | 510501 | THERMOPLASTIC CROSSWALK AND PAVEMENT MARKING (INCLUDING THERMOPLASTIC TRAFFIC STRIPE) | SQFT | 630 | 4.80 | 3,024.00 | 3.00 | 1,890.00 |
| 20 | 840656 | PAINT TRAFFIC STRIPE (2-COAT) | LF | 5,760 | 0.30 | 1,728.00 | 0.25 | 1,440.00 |
| 21 | 850102 | PAVEMENT MARKER (REFLECTIVE) | EA | 120 | 4.00 | 480.00 | 4.00 | 480.00 |
| PROJECT SUBTOTAL | | | | | | 180,229.00 | | 180,270.00 |
| ITEMS 1-21 | | | | | | | | |

**Riverside County Transportation Department
Summary of Bids**

PROJECT: Camino Real Construct Raised Median

Advertised: November 24, 2009 (Agenda Item:3.112)
Bids Open: 2 pm Date: Wednesday, December 16, 2009

PROJECT NO. B7-0774

| | | KORMX, INC. Walnut, CA 91789 | | SOL CONSTRUCTION, INC. Riverside, CA 92507 | | | | |
|-------------------------|-----------|--|-------|---|------------|-------------------|----------------|-------------------|
| ITEM NO. | ITEM CODE | CONTRACT ITEM | UNITS | QUANTITY | UNIT PRICE | BID ESTIMATE | BID UNIT PRICE | BID ESTIMATE |
| 1 | 066102 | DUST ABATEMENT | LS | 1 | 1,000.00 | 1,000.00 | 21,815.00 | 21,815.00 |
| 2 | 074020 | WATER POLLUTION CONTROL | LS | 1 | 4,000.00 | 4,000.00 | 21,678.00 | 21,678.00 |
| 3 | 120100 | TRAFFIC CONTROL SYSTEM | LS | 1 | 6,000.00 | 6,000.00 | 19,379.00 | 19,379.00 |
| 4 | 160101 | CLEARING AND GRUBBING | LS | 1 | 3,643.50 | 3,643.50 | 8,295.00 | 8,295.00 |
| 5 | 190101 | ROADWAY EXCAVATION | CY | 260 | 85.00 | 22,100.00 | 38.00 | 9,880.00 |
| 6 | 198001 | IMPORTED BORROW | CY | 80 | 85.00 | 6,800.00 | 124.00 | 9,920.00 |
| 7 | 200101 | IMPORTED TOPSOIL | CY | 180 | 80.00 | 14,400.00 | 124.00 | 22,320.00 |
| 8 | 000003 | SLURRY CEMENT BACKFILL (TWO SACK SLURRY BASE) | CY | 35 | 150.00 | 5,250.00 | 135.00 | 4,725.00 |
| 9 | 390130 | HOT MIX ASPHALT | TON | 95 | 110.00 | 10,450.00 | 150.00 | 14,250.00 |
| 10 | 510501 | MINOR CONCRETE [MEDIAN PAVING-DECORATIVE PAVERS] | SQFT | 3,110 | 7.00 | 21,770.00 | 10.00 | 31,100.00 |
| 11 | 510501 | MINOR CONCRETE [COBBLE ISLAND PAVING-RIVER ROCK INCLUDING CONCRETE BED] | SQFT | 860 | 6.50 | 5,590.00 | 12.00 | 10,320.00 |
| 12 | 510501 | MINOR CONCRETE [6' WIDE CONCRETE HEADER] | LF | 160 | 15.00 | 2,400.00 | 18.00 | 2,880.00 |
| 13 | 017309 | MINOR CONCRETE (TYPE "D" CURB) (CRS 204) | LF | 3,100 | 18.00 | 55,800.00 | 9.00 | 27,900.00 |
| 14 | 000003 | INSTALL 4" DIAMETER PVC SCH 40 UTILITY SLEEVE | LF | 320 | 10.00 | 3,200.00 | 8.00 | 2,560.00 |
| 15 | 000003 | INSTALL 3" DIAMETER PVC SCH 40 UTILITY SLEEVE | LF | 570 | 10.00 | 5,700.00 | 8.00 | 4,560.00 |
| 16 | 000003 | INSTALL 2" DIAMETER PVC SCH 40 UTILITY SLEEVE | LF | 30 | 10.00 | 300.00 | 8.00 | 240.00 |
| 17 | 150717 | REMOVE TRAFFIC STRIPE AND PAVEMENT MARKING | SQFT | 585 | 3.00 | 1,755.00 | 2.00 | 1,170.00 |
| 18 | 566011 | ROADSIDE SIGN-ONE POST | EA | 15 | 275.00 | 4,125.00 | 85.00 | 1,275.00 |
| 19 | 510501 | THERMOPLASTIC CROSSWALK AND PAVEMENT MARKING (INCLUDING THERMOPLASTIC TRAFFIC STRIPE) | SQFT | 630 | 5.00 | 3,150.00 | 4.00 | 2,520.00 |
| 20 | 840656 | PAINT TRAFFIC STRIPE (2-COAT) | LF | 5,760 | 0.90 | 5,184.00 | 1.00 | 5,760.00 |
| 21 | 850102 | PAVEMENT MARKER (REFLECTIVE) | EA | 120 | 3.00 | 360.00 | 3.00 | 360.00 |
| PROJECT SUBTOTAL | | | | | | 182,977.50 | | 222,907.00 |
| ITEMS 1-21 | | | | | | | | |

**Riverside County Transportation Department
Summary of Bids**

PROJECT: Camino Real Construct Raised Median

Advertised: November 24, 2009 (Agenda Item:3.112)
Bids Open: 2 pm Date: Wednesday, December 16, 2009

PROJECT NO. B7-0774

| ITEM NO. | ITEM CODE | CONTRACT ITEM | UNITS | QUANTITY | EBS CONCRETE, INC. Corona, CA 92879-1700 | | HILLCREST CONTRACTING Corona, CA 92878-1898 | |
|-------------------------|-----------|--|-------|----------|---|-------------------|--|-------------------|
| | | | | | BID UNIT PRICE | BID ESTIMATE | BID UNIT PRICE | BID ESTIMATE |
| 1 | 066102 | DUST ABATEMENT | LS | 1 | 3,300.00 | 3,300.00 | 750.00 | 750.00 |
| 2 | 074020 | WATER POLLUTION CONTROL | LS | 1 | 10,600.00 | 10,600.00 | 2,000.00 | 2,000.00 |
| 3 | 120100 | TRAFFIC CONTROL SYSTEM | LS | 1 | 12,500.00 | 12,500.00 | 30,000.00 | 30,000.00 |
| 4 | 160101 | CLEARING AND GRUBBING | LS | 1 | 25,500.00 | 25,500.00 | 2,000.00 | 2,000.00 |
| 5 | 190101 | ROADWAY EXCAVATION | CY | 260 | 87.30 | 22,698.00 | 49.00 | 12,740.00 |
| 6 | 198001 | IMPORTED BORROW | CY | 80 | 62.30 | 4,984.00 | 27.00 | 2,160.00 |
| 7 | 200101 | IMPORTED TOPSOIL | CY | 180 | 44.80 | 8,064.00 | 27.00 | 4,860.00 |
| 8 | 000003 | SLURRY CEMENT BACKFILL (TWO SACK SLURRY BASE) | CY | 35 | 92.35 | 3,232.25 | 160.00 | 5,600.00 |
| 9 | 390130 | HOT MIX ASPHALT | TON | 95 | 166.95 | 15,860.25 | 157.00 | 14,915.00 |
| 10 | 510501 | MINOR CONCRETE [MEDIAN PAVING-DECORATIVE PAVERS] | SQFT | 3,110 | 14.75 | 45,872.50 | 20.00 | 62,200.00 |
| 11 | 510501 | MINOR CONCRETE [COBBLE ISLAND PAVING-RIVER ROCK INCLUDING CONCRETE BED] | SQFT | 860 | 16.25 | 13,975.00 | 9.20 | 7,912.00 |
| 12 | 510501 | MINOR CONCRETE [6" WIDE CONCRETE HEADER] | LF | 160 | 12.60 | 2,016.00 | 17.00 | 2,720.00 |
| 13 | 017309 | MINOR CONCRETE (TYPE "D" CURB) (CRS 204) | LF | 3,100 | 18.50 | 57,350.00 | 25.00 | 77,500.00 |
| 14 | 000003 | INSTALL 4" DIAMETER PVC SCH 40 UTILITY SLEEVE | LF | 320 | 6.10 | 1,952.00 | 20.00 | 6,400.00 |
| 15 | 000003 | INSTALL 3" DIAMETER PVC SCH 40 UTILITY SLEEVE | LF | 570 | 4.40 | 2,508.00 | 18.00 | 10,260.00 |
| 16 | 000003 | INSTALL 2" DIAMETER PVC SCH 40 UTILITY SLEEVE | LF | 30 | 11.10 | 333.00 | 15.00 | 450.00 |
| 17 | 150717 | REMOVE TRAFFIC STRIPE AND PAVEMENT MARKING | SQFT | 585 | 2.63 | 1,538.55 | 2.60 | 1,521.00 |
| 18 | 566011 | ROADSIDE SIGN-ONE POST | EA | 15 | 241.50 | 3,622.50 | 235.00 | 3,525.00 |
| 19 | 510501 | THERMOPLASTIC CROSSWALK AND PAVEMENT MARKING (INCLUDING THERMOPLASTIC TRAFFIC STRIPE) | SQFT | 630 | 2.63 | 1,656.90 | 2.60 | 1,638.00 |
| 20 | 840656 | PAINT TRAFFIC STRIPE (2-COAT) | LF | 5,760 | 0.19 | 1,094.40 | 0.20 | 1,152.00 |
| 21 | 850102 | PAVEMENT MARKER (REFLECTIVE) | EA | 120 | 2.10 | 252.00 | 2.00 | 240.00 |
| PROJECT SUBTOTAL | | | | | | 238,909.35 | | 250,543.00 |
| ITEMS 1-21 | | | | | | | | |

**Riverside County Transportation Department
Summary of Bids**

PROJECT: Camino Real Construct Raised Median

Advertised: November 24, 2009 (Agenda Item:3.112)
Bids Open: 2 pm Date: Wednesday, December 16, 2009

PROJECT NO. B7-0774

**TAL CAL ENGINEERING, INC.
West Hills, CA 91307**

| ITEM NO. | ITEM CODE | CONTRACT ITEM | UNITS | QUANTITY | BID UNIT PRICE | BID ESTIMATE | BID UNIT PRICE | BID ESTIMATE |
|-------------------------|-----------|--|-------|----------|----------------|-------------------|----------------|--------------|
| 1 | 066102 | DUST ABATEMENT | LS | 1 | 500.00 | 500.00 | | |
| 2 | 074020 | WATER POLLUTION CONTROL | LS | 1 | 700.00 | 700.00 | | |
| 3 | 120100 | TRAFFIC CONTROL SYSTEM | LS | 1 | 1,000.00 | 1,000.00 | | |
| 4 | 160101 | CLEARING AND GRUBBING | LS | 1 | 7,856.00 | 7,856.00 | | |
| 5 | 190101 | ROADWAY EXCAVATION | CY | 260 | 70.00 | 18,200.00 | | |
| 6 | 198001 | IMPORTED BORROW | CY | 80 | 35.00 | 2,800.00 | | |
| 7 | 200101 | IMPORTED TOPSOIL | CY | 180 | 34.00 | 6,120.00 | | |
| 8 | 000003 | SLURRY CEMENT BACKFILL (TWO SACK SLURRY BASE) | CY | 35 | 125.00 | 4,375.00 | | |
| 9 | 390130 | HOT MIX ASPHALT | TON | 95 | 150.00 | 14,250.00 | | |
| 10 | 510501 | MINOR CONCRETE (MEDIAN PAVING-DECORATIVE PAVERS) | SQFT | 3,110 | 20.00 | 62,200.00 | | |
| 11 | 510501 | MINOR CONCRETE (COBBLE ISLAND PAVING-RIVER ROCK INCLUDING CONCRETE BED) | SQFT | 860 | 10.00 | 8,600.00 | | |
| 12 | 510501 | MINOR CONCRETE (6' WIDE CONCRETE HEADER) | LF | 160 | 23.00 | 3,680.00 | | |
| 13 | 017309 | MINOR CONCRETE (TYPE "D" CURB) (CRS 204) | LF | 3,100 | 32.00 | 99,200.00 | | |
| 14 | 000003 | INSTALL 4" DIAMETER PVC SCH 40 UTILITY SLEEVE | LF | 320 | 20.00 | 6,400.00 | | |
| 15 | 000003 | INSTALL 3" DIAMETER PVC SCH 40 UTILITY SLEEVE | LF | 570 | 19.00 | 10,830.00 | | |
| 16 | 000003 | INSTALL 2" DIAMETER PVC SCH 40 UTILITY SLEEVE | LF | 30 | 18.00 | 540.00 | | |
| 17 | 150717 | REMOVE TRAFFIC STRIPE AND PAVEMENT MARKING | SQFT | 585 | 6.00 | 3,510.00 | | |
| 18 | 566011 | ROADSIDE SIGN-ONE POST | EA | 15 | 200.00 | 3,000.00 | | |
| 19 | 510501 | THERMOPLASTIC CROSSWALK AND PAVEMENT MARKING (INCLUDING THERMOPLASTIC TRAFFIC STRIPE) | SQFT | 630 | 6.00 | 3,780.00 | | |
| 20 | 840656 | PAINT TRAFFIC STRIPE (2-COAT) | LF | 5,760 | 1.00 | 5,760.00 | | |
| 21 | 850102 | PAVEMENT MARKER (REFLECTIVE) | EA | 120 | 12.00 | 1,440.00 | | |
| PROJECT SUBTOTAL | | | | | | 264,741.00 | | |
| ITEMS 1-21 | | | | | | | | |

AGREEMENT

THIS AGREEMENT is entered into at Riverside, California as of the date set forth below is between County of Riverside hereafter called "County" and **S & S Grading & Paving Inc.** hereafter called "Contractor".

W I T N E S S E T H

RECITALS:

1. Contractor has submitted to County his Contractor's Proposal for the construction of County Project, **Camino Real Construct Raised Median from Avenida Baja/River Glen Drive to Mission Boulevard, Project No. B7-0774**, in strict accordance with the Contract Documents identified below and County has accepted said Proposal.
2. Contractor states that he has reexamined his Contractor's Proposal and found it to be correct, has ascertained that his subcontractors are properly licensed and possess the requisite skill and forces, has reexamined the site and Contract Documents and is of the opinion that he can presently do the work in accordance with the Contract Documents for the money set forth in his Proposal to be paid as provided in the Contract Documents.

AGREEMENT:

IT IS AGREED BY THE PARTIES AS FOLLOWS:

1. Contract Documents. The entire contract consists of the following: (a) The Agreement. (b) The Notice Inviting Bids. (c) The Instruction to Bidders. (d) The Contractor's Proposal. (e) The Bid Bond. (f) The Payment Bond. (g) The Performance Bond. (h) The General Conditions. (i) The Special Provisions. (j) The Standard Specifications of the State of California Department of Transportation edition of May 2006 as modified in other portions of the Contract Documents. (k) The Standard Plans of the Department of Transportation identified on the plans or in the Special Provisions. (l) The Plans. (m) Addenda (**None**). (n) The Determination of Prevailing Wage Rates for Public Work. (o) Any Change Orders issued. (p) Any additional or supplemental specifications, notice, instructions and drawings issued in accordance with the provisions of the Contract Documents. All of said Documents presently in existence are by this reference incorporated herein with like effect as if here set forth in full and upon the proper issuance of other documents they shall likewise be deemed incorporated. The Bid Bond is exonerated upon execution of this Agreement and the Payment Bond and Faithful Performance Bond.
2. The Work. Contractor shall do all things necessary to construct the work generally described in Recital No. 1 in accordance with the Contract Documents.

3. Liquidated Damages and Time of Completion. Attention is directed to the provisions in Section 8-1.06, "Time of Completion", and in Section 8-1.07, "Liquidated Damages", of the Standard Specifications and these Special Provisions.

The Contractor shall begin work within 15 days of the date stated within the written "Notice to Proceed".

The Contractor shall notify the Engineer, in writing, of his intent to begin work at least 72 hours before work is begun. The notice shall be delivered to the Transportation Department's Construction Engineer and shall specify the date the Contractor intends to start. If the project has more than one location of work, a separate notice shall be given for each location.

Should the Contractor begin work in advance of receiving a written "Notice to Proceed", any work performed by him in advance of the date stated in the "Notice to Proceed" shall be considered as having been done by him at his own risk and as a volunteer and subject to the following:

- (1) The Contractor shall, on commencing operations, take all precautions required for public safety and shall observe all the provisions in the Specifications and the Special Provisions.
- (2) All work done according to the contract prior to the issuance of the "Notice to Proceed", will be considered authorized work and will be paid for as provided in the contract.
- (3) The Contractor shall not be entitled to any additional compensation or an extension of time for any delay, hindrance or interference caused by or attributable to commencement of work prior to the issuance of the "Notice to Proceed".

4. Compensation. Contractor shall be paid in the manner set forth in the Contract Documents the amount of his Proposal as accepted by County, the above rates, subject to additions and deductions as provided in the Contract Documents. Said Proposal is on file in the Office of the Clerk of the Board of Supervisors of County.

**CAMINO REAL
CONSTRUCT RAISED MEDIAN**

FROM AVENIDA BAJA/RIVER GLEN DRIVE TO MISSION BOULEVARD

PROJECT NO. B7-0774

AGREEMENT

| ITEM No. | ITEM CODE | ITEM | UNIT | ESTIMATED QUANTITY | ITEM PRICE (IN FIGURES) | TOTAL (IN FIGURES) |
|----------|-----------|---|------|--------------------|-------------------------|--------------------|
| 1 | 066102 | DUST ABATEMENT | LS | 1 | 7,000.00 | 7,000.00 |
| 2 | 074020 | WATER POLLUTION CONTROL | LS | 1 | 4,500.00 | 4,500.00 |
| 3 | 120100 | TRAFFIC CONTROL SYSTEMS | LS | 1 | 10,200.00 | 10,200.00 |
| 4 | 160101 | CLEARING AND GRUBBING | LS | 1 | 10,000.00 | 10,000.00 |
| 5 | 190101 | ROADWAY EXCAVATION | CY | 260 | 32.00 | 8,320.00 |
| 6 | 198001 | IMPORTED BORROW | CY | 80 | 65.00 | 5,200.00 |
| 7 | 200101 | IMPORTED TOPSOIL | CY | 180 | 76.25 | 13,725.00 |
| 8 | 000003 | SLURRY CEMENT BACKFILL (TWO SACK SLURRY BASE) | CY | 35 | 98.00 | 3,430.00 |
| 9 | 390130 | HOT MIX ASPHALT | TON | 95 | 168.00 | 15,960.00 |
| 10 | 510501 | MINOR CONCRETE [MEDIAN PAVING - DECORATIVE PAVERS] | SQFT | 3,110 | 7.50 | 23,325.00 |
| 11 | 510501 | MINOR CONCRETE [COBBLE ISLAND PAVING - RIVER ROCK INCLUDING CONCRETE BED] | SQFT | 860 | 9.25 | 7,955.00 |
| 12 | 510501 | MINOR CONCRETE [6' WIDE CONCRETE HEADER] | LF | 160 | 16.25 | 2,600.00 |
| 13 | 017309 | MINOR CONCRETE (TYPE "D" CURB) (CRS 204) | LF | 3,100 | 6.50 | 20,150.00 |
| 14 | 000003 | INSTALL 4" DIAMETER PVC SCH 40 UTILITY SLEEVE | LF | 320 | 23.25 | 7,440.00 |
| 15 | 000003 | INSTALL 3" DIAMETER PVC SCH 40 UTILITY SLEEVE | LF | 570 | 20.30 | 11,571.00 |
| 16 | 000003 | INSTALL 2" DIAMETER PVC SCH 40 UTILITY SLEEVE | LF | 30 | 40.00 | 1,200.00 |
| 17 | 150717 | REMOVE TRAFFIC STRIPE AND PAVEMENT MARKING | SQFT | 585 | 3.00 | 1,755.00 |
| 18 | 566011 | ROADSIDE SIGN - ONE POST | EA | 15 | 195.00 | 2,925.00 |
| 19 | 510501 | THERMOPLASTIC CROSSWALK AND PAVEMENT MARKING (INCLUDING THERMOPLASTIC STRIPE) | SQFT | 630 | 4.50 | 2,835.00 |
| 20 | 840656 | PAINT TRAFFIC STRIPE (2-COAT) | LF | 5,760 | 0.30 | 1,728.00 |
| 21 | 850102 | PAVEMENT MARKER (REFLECTIVE) | EA | 120 | 3.75 | 450.00 |

PROJECT TOTAL: One hundred sixty two thousand two hundred sixty nine dollars zero cents \$ 162,269.00
 ITEMS 1-21 "WORDS"

S & S

Grading and Paving, Inc

Ca St. Lic. #709761

April 5, 1995

Minutes: S and S Grading and Paving, Inc.

The following are the official minutes of the stockholders meeting for S and S Grading and Paving, Inc. on this date, April 5th, 1995:

Agenda Item #1 - Stock Ownership

Stock in S and S Grading and Paving, Inc. is held as follows:

Steven O. Parmelee owns 50 percent;

Lisa D. Parmelee owns 50 percent.

Agenda Item #2 - Election of Officers

The Officers of S and S Grading and Paving, Inc. are hereby elected as follows:

Steven O. Parmelee is elected President;

Lisa D. Parmelee is elected Secretary / Treasurer.

Further, it is hereby declared that Steven O. Parmelee and Lisa D. Parmelee are appointed Directors of S and S Grading and Paving, Inc.

These minutes are hereby approved as written herein,

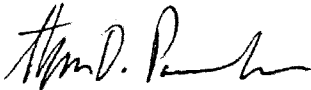

Steven O. Parmelee, President



Lisa D. Parmelee, Secretary / Treasurer

S and S Grading and Paving, Inc.

Min04055

PERFORMANCE BOND

Recitals:

1. **S & S GRADING & PAVING INC.** (Contractor) has entered into an Agreement with COUNTY OF RIVERSIDE (County) for construction of public work known as **Camino Real Construct Raised Median from Avenida Baja/River Glen Drive to Mission Boulevard, Project No. B7-0774.**

2. _____, a _____ corporation (Surety), is the Surety under this Bond.

Agreement:

We, Contractor, as Principal, and Surety, as Surety, jointly and severally agree, state, and are bound unto County, as obligee, as follows:

1. The amount of the obligation of this Bond is 100% of the estimated contract price for the Project of \$ **162,269.00 (One hundred sixty two thousand, two hundred sixty nine dollars and zero cents)**, and inures to the benefit of County.

2. This Bond is exonerated by Contractor doing all things to be kept and performed by it in strict conformance with the Contract Documents for the Project, otherwise it remains in full force and effect for the recovery of loss, damage and expense of County resulting from failure of Contractor to so act. All of said Contract Documents are incorporated herein.

3. This obligation is binding on our successors and assigns.

4. For value received, Surety stipulates and agrees that no change, time extension, prepayment to Contractor, alteration or addition to the terms and requirements of the Contract Documents or the work to be performed thereunder shall affect its obligations hereunder and waives notice as to such matters, except the total contract price cannot be increased by more than 10% without approval of Surety.

THIS BOND is executed as of _____.

By _____

By _____

By _____

Type Name _____

Its Attorney in Fact
"Surety"

Title _____

"Contractor"

(Corporate Seal)

(Corporate Seal)

NOTE: This Bond must be executed by both parties with corporate seal affixed. All signatures must be acknowledged. (Attach acknowledgements).

PERFORMANCE BOND

Recitals:

1. **S & S GRADING & PAVING INC.** (Contractor) has entered into an Agreement with COUNTY OF RIVERSIDE (County) for construction of public work known as **Camino Real Construct Raised Median from Avenida Baja/River Glen Drive to Mission Boulevard, Project No. B7-0774.**
2. Financial Pacific Insurance Company, a California corporation (Surety), is the Surety under this Bond.

Agreement:

We, Contractor, as Principal, and Surety, as Surety, jointly and severally agree, state, and are bound unto County, as obligee, as follows:

1. The amount of the obligation of this Bond is 100% of the estimated contract price for the Project of \$ **162,269.00 (One hundred sixty two thousand, two hundred sixty nine dollars and zero cents)**, and inures to the benefit of County.
2. This Bond is exonerated by Contractor doing all things to be kept and performed by it in strict conformance with the Contract Documents for the Project, otherwise it remains in full force and effect for the recovery of loss, damage and expense of County resulting from failure of Contractor to so act. All of said Contract Documents are incorporated herein.
3. This obligation is binding on our successors and assigns.
4. For value received, Surety stipulates and agrees that no change, time extension, prepayment to Contractor, alteration or addition to the terms and requirements of the Contract Documents or the work to be performed thereunder shall affect its obligations hereunder and waives notice as to such matters, except the total contract price cannot be increased by more than 10% without approval of Surety.

THIS BOND is executed as of January 8, 2010

By S and S Grading and Paving, Inc.

By *Steve Parmelee*

Title *Steve Parmelee, President*
"Contractor"

(Corporate Seal)

Financial Pacific Insurance Company

By *Stephanie Pham*

Type Name Stephanie Pham

Its Attorney in Fact
"Surety"

(Corporate Seal)

NOTE: This Bond must be executed by both parties with corporate seal affixed. All signatures must be acknowledged. (Attach acknowledgements).

CALIFORNIA ALL-PURPOSE ACKNOWLEDGMENT

STATE OF CALIFORNIA

County of Orange }

On 1/08/10 before me, Barbara Copeland, Notary Public
Date Here Insert Name and Title of the Officer

personally appeared Stephanie Pham
Name(s) of Signer(s)

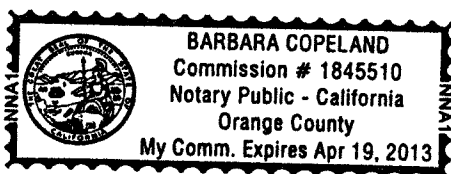

Place Notary Seal Above

who proved to me on the basis of satisfactory evidence to be the person(s) whose name(s) is/are subscribed to the within instrument and acknowledged to me that he/she/they executed the same in his/her/their authorized capacity(ies), and that by his/her/their signature(s) on the instrument the person(s), or the entity upon behalf of which the person(s) acted, executed the instrument.

I certify under PENALTY OF PERJURY under the laws of the State of California that the foregoing paragraph is true and correct.

Witness my hand and official seal.

Signature Barbara Copeland
Signature of Notary Public

OPTIONAL

Though the information below is not required by law, it may prove valuable to persons relying on the document and could prevent fraudulent removal and reattachment of this form to another document.

Description of Attached Document

Title or Type of Document: _____

Document Date: _____ Number of Pages: _____

Signer(s) Other Than Named Above: _____

Capacity(ies) Claimed by Signer(s)

Signer's Name: Stephanie Pham

- Individual
- Corporate Officer — Title(s): _____
- Partner — Limited General
- Attorney in Fact
- Trustee
- Guardian or Conservator
- Other: _____

Signer Is Representing:

RIGHT THUMBPRINT OF SIGNER
Top of thumb here

Signer's Name: _____

- Individual
- Corporate Officer — Title(s): _____
- Partner — Limited General
- Attorney in Fact
- Trustee
- Guardian or Conservator
- Other: _____

Signer Is Representing:

RIGHT THUMBPRINT OF SIGNER
Top of thumb here

ACKNOWLEDGMENT

State of California
County of Riverside ss.

On 1.20.10 before me, Amy B. Froehlich, ^{Notary Public}
Notary Public, personally appeared Steve Parmelee

who proved to me on the basis of satisfactory evidence to be the person(s) whose name(s) ~~(is/are)~~ subscribed to the within instrument and acknowledged to me that ~~(he/she/they)~~ executed the same in ~~(his/her/their)~~ authorized capacity(ies), and that by ~~(his/her/their)~~ signature(s) on the instrument the person(s), or the entity upon behalf of which the person(s) acted, executed the instrument.

I certify under PENALTY OF PERJURY under the laws of the State of California that the foregoing paragraph is true and correct.

WITNESS my hand and official seal.

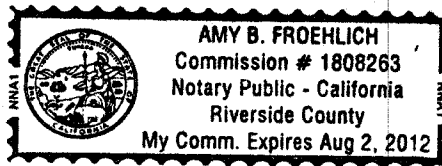

Amy B. Froehlich
Signature

(seal)

OPTIONAL INFORMATION

Date of Document 1-8-10
Type or Title of Document Performance Bond
Number of Pages in Document 1
Document in a Foreign Language no

Thumbprint of Signer

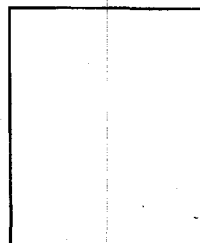

Type of Satisfactory Evidence:
 Personally Known with Paper Identification
 Paper Identification
 Credible Witness(es)

Capacity of Signer:
 Trustee
 Power of Attorney
 CEO / CFO / COO
 President / Vice-President / Secretary / Treasurer
 Other: _____

Check here if no thumbprint or fingerprint is available.

Other Information: _____

PAYMENT BOND

(Public Work - Civil Code 3247 et seq.)

The makers of this Bond are **S & S GRADING & PAVING INC.**, as Principal and Original Contractor and _____, a corporation, authorized to issue Surety Bonds in California, as Surety, and this Bond is issued in conjunction with that certain public works contract to be executed between Principal and COUNTY OF RIVERSIDE a public entity, as Owner, for **\$162,269.00 (One hundred sixty two thousand, two hundred sixty nine dollars and zero cents)**, the total amount payable. THE AMOUNT OF THIS BOND IS ONE HUNDRED PERCENT OF SAID SUM. Said contract is for public work generally consisting of **Camino Real Construct Raised Median from Avenida Baja/River Glen Drive to Mission Boulevard, Project No. B7-0774.**

The beneficiaries of this Bond are as is stated in 3248 of the Civil Code and requirements and conditions of this Bond are as is set forth in 3248, 3249, 3250 and 3252 of said code. Without notice, Surety consents to extension of time for performance, change in requirements, amount of compensation, or prepayment under said contract.

DATED: _____

Original Contractor - Principal

Surety

By _____

By _____
Its Attorney In Fact

Title _____

(Corporate Seal)

(If corporation, affix seal)

(Corporate Seal)

STATE OF CALIFORNIA
COUNTY OF _____

} ss. SURETY'S ACKNOWLEDGEMENT

On _____ before me, _____ personally appeared, _____, known to me, or proved to me on the basis of satisfactory evidence, to be the person whose name is subscribed to the within instrument and acknowledged to me that he/she executed the same in his/her authorized capacities, and that by his/her signature on the instrument the person, or the entity upon behalf of which the person acted, executed the instrument.

WITNESS my hand and official seal.

Signature of Notary Public

Notary Public (Seal)

Note: This Bond must be executed by both parties with corporate seal affixed for each party. All signatures must be notarized.

PAYMENT BOND

Bond No. C911590
Premium listed on Performance Bond
Executed in Two Originals

(Public Work - Civil Code 3247 et seq.)

The makers of this Bond are **S & S GRADING & PAVING INC.**, as Principal and Original Contractor and Financial Pacific Insurance Company, a corporation, authorized to issue Surety Bonds in California, as Surety, and this Bond is issued in conjunction with that certain public works contract to be executed between Principal and **COUNTY OF RIVERSIDE** a public entity, as Owner, for **\$162,269.00 (One hundred sixty two thousand, two hundred sixty nine dollars and zero cents)**, the total amount payable. **THE AMOUNT OF THIS BOND IS ONE HUNDRED PERCENT OF SAID SUM.** Said contract is for public work generally consisting of **Camino Real Construct Raised Median from Avenida Baja/River Glen Drive to Mission Boulevard, Project No. B7-0774.**

The beneficiaries of this Bond are as is stated in 3248 of the Civil Code and requirements and conditions of this Bond are as is set forth in 3248, 3249, 3250 and 3252 of said code. Without notice, Surety consents to extension of time for performance, change in requirements, amount of compensation, or prepayment under said contract.

DATED: January 8, 2010

S and S Grading and Paving, Inc.
Original Contractor - Principal

Financial Pacific Insurance Company
Surety

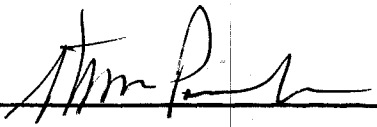
By 

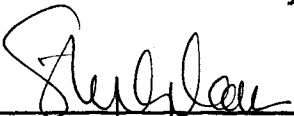
By 
Stephanie Pham **Its Attorney In Fact**

Title Steve Parmelee, President

(If corporation, affix seal)

(Corporate Seal)

(Corporate Seal)

STATE OF CALIFORNIA See Attached } **ss. SURETY'S ACKNOWLEDGEMENT**
COUNTY OF _____

On _____ before me, _____ personally appeared, _____, known to me, or proved to me on the basis of satisfactory evidence, to be the person whose name is subscribed to the within instrument and acknowledged to me that he/she executed the same in his/her authorized capacities, and that by his/her signature on the instrument the person, or the entity upon behalf of which the person acted, executed the instrument.

WITNESS my hand and official seal.

Signature of Notary Public

Notary Public (Seal)

Note: This Bond must be executed by both parties with corporate seal affixed for each party. All signatures must be notarized.

CALIFORNIA ALL-PURPOSE ACKNOWLEDGMENT

STATE OF CALIFORNIA

County of Orange }

On 1/08/10 before me, Barbara Copeland, Notary Public
Date Here insert Name and Title of the Officer

personally appeared Stephanie Pham
Name(s) of Signer(s)

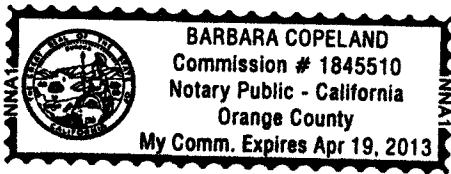

who proved to me on the basis of satisfactory evidence to be the person(s) whose name(s) is/are subscribed to the within instrument and acknowledged to me that he/she/they executed the same in his/her/their authorized capacity(ies), and that by his/her/their signature(s) on the instrument the person(s), or the entity upon behalf of which the person(s) acted, executed the instrument.

I certify under PENALTY OF PERJURY under the laws of the State of California that the foregoing paragraph is true and correct.

Witness my hand and official seal.

Signature Barbara Copeland
Signature of Notary Public

Place Notary Seal Above

OPTIONAL

Though the information below is not required by law, it may prove valuable to persons relying on the document and could prevent fraudulent removal and reattachment of this form to another document.

Description of Attached Document

Title or Type of Document: _____

Document Date: _____ Number of Pages: _____

Signer(s) Other Than Named Above: _____

Capacity(ies) Claimed by Signer(s)

Signer's Name: Stephanie Pham

- Individual
- Corporate Officer — Title(s): _____
- Partner — Limited General
- Attorney in Fact
- Trustee
- Guardian or Conservator
- Other: _____

RIGHT THUMBPRINT OF SIGNER

Top of thumb here

Signer Is Representing: _____

Signer's Name: _____

- Individual
- Corporate Officer — Title(s): _____
- Partner — Limited General
- Attorney in Fact
- Trustee
- Guardian or Conservator
- Other: _____

RIGHT THUMBPRINT OF SIGNER

Top of thumb here

Signer Is Representing: _____

ACKNOWLEDGMENT

State of California
County of Riverside } ss.

On 1-20-10 before me, Amy B. Froehlich,
Notary Public, personally appeared Steve Parkhede

Notary Public

who proved to me on the basis of satisfactory evidence to be the person(s) whose name(s) ~~(is/are)~~ subscribed to the within instrument and acknowledged to me that ~~he/she/they~~ executed the same in ~~his/her/their~~ authorized capacity(ies), and that by ~~his/her/their~~ signature(s) on the instrument the person(s), or the entity upon behalf of which the person(s) acted, executed the instrument.

I certify under PENALTY OF PERJURY under the laws of the State of California that the foregoing paragraph is true and correct.

WITNESS my hand and official seal.

Amy B. Froehlich
Signature

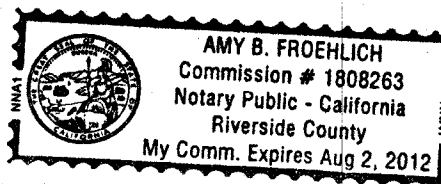

(seal)

OPTIONAL INFORMATION

Date of Document 1-8-10
Type or Title of Document Payment Bond
Number of Pages in Document 1
Document in a Foreign Language _____

Thumbprint of Signer

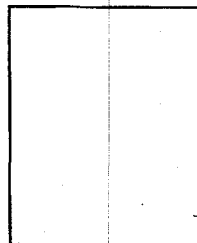

Type of Satisfactory Evidence:
____ Personally Known with Paper Identification
____ Paper Identification
____ Credible Witness(es)

Capacity of Signer:
____ Trustee
____ Power of Attorney
____ CEO / CFO / COO
____ President / Vice-President / Secretary / Treasurer
____ Other: _____

Check here if no thumbprint or fingerprint is available.

Other Information: _____

LIMITED POWER OF ATTORNEY

Financial Pacific Insurance Company

BOND NUMBER C911590

POWER NUMBER 911590

PRINCIPAL S and S Grading and Paving, Inc.

PENAL SUM \$162,269.00

KNOW ALL MEN BY THESE PRESENTS, that Financial Pacific Insurance Company, a California corporation (the "Company"), does hereby make, constitute and appoint:

Eric Lowey, Mark Richardson, Stephanie Pham

its true and lawful Attorneys-in-Fact, with limited power and authority for and on behalf of the Company as surety, to execute, deliver and affix the seal of the Company thereto if a seal is required on bonds, undertakings, recognizances or other written obligations in the nature thereof as follows:

Bid, Performance, Payment, Subdivision and Miscellaneous Bonds up to \$1,500,000.00

and to bind the Company thereby. This Power of Attorney is signed and sealed by facsimile under and by the authority of the following resolutions adopted by the Board of Directors of Financial Pacific Insurance Company at the meeting duly held July 6, 1995, which are now in full force and effect:

RESOLVED, that the President or any Vice President, in conjunction with the Secretary or any Assistant Secretary, may appoint attorneys-in-fact or agents with authority as defined or limited in the instrument evidencing the appointment in each case, for and on behalf of the Company, to execute and deliver and affix the seal of the Company to bonds, undertakings, recognizances, and suretyship obligations of all kinds; and said officers may remove any such attorney-in-fact or agent and revoke any power of attorney previously granted such person.

RESOLVED FURTHER, that any bond, undertaking, recognizance, or suretyship obligation shall be valid and binding upon the Company when signed and sealed (if a seal be required) by one or more attorneys-in-fact pursuant to and within the limits of the authority evidenced by the power of attorney issued by the Company to such person or persons.

RESOLVED FURTHER, that the signature of any authorized officer and the seal of the Company may be affixed by facsimile to any power of attorney or certification thereof authorizing the execution and delivery of any bond, undertaking, recognizance, or other suretyship obligations of the Company; any such signature and seal when so used shall have the same force and effect as though manually affixed.

IN WITNESS WHEREOF, Financial Pacific Insurance Company has caused these presents to be signed by its proper officers, and its corporate seal to be hereunto affixed this 12th of September, 2007.



Edward J. Paoletti, Vice President

John R. Hollingshead, Secretary

STATE OF CALIFORNIA, COUNTY OF PLACER

On this 1st of January, 2008, before me, Lisa Roper, Notary Public, personally appeared Edward J. Paoletti and John R. Hollingshead, who proved to me on the basis of satisfactory evidence to be the persons whose names are subscribed to the within instrument and acknowledged to me that they executed the same in their authorized capacities, and that by their signatures on the instrument the persons, or the entity upon behalf of which the persons acted, executed the instrument.





Lisa Roper, Notary Public

CERTIFICATE

I certify under the Penalty of Perjury under the laws of the State of California that the foregoing paragraph is true and correct.

Signed and sealed at Placer, this 8th day of January, 20 10

John R. Hollingshead, Secretary

Financial Pacific
Insurance Company
seal must
be affixed

Company Profile**FINANCIAL PACIFIC INSURANCE COMPANY**

PO BOX 292220
 SACRAMENTO, CA 95829-2220
 800-371-8067

Former Names for Company

Old Name: M. L. OATES INSURANCE COMPANY

Effective Date: 12-30-1993

Agent for Service of Process

CHARLES E. WARDLAW, 3850 ATHERTON ROAD ROCKLIN, CA 95765
Unable to Locate the Agent for Service of Process?

Reference Information

| | |
|--------------------------------|---------------------|
| NAIC #: | 31453 |
| NAIC Group #: | <u>1114</u> |
| California Company ID #: | 3132-8 |
| Date authorized in California: | December 31, 1987 |
| License Status: | UNLIMITED-NORMAL |
| Company Type: | Property & Casualty |
| State of Domicile: | CALIFORNIA |

Lines of Insurance Authorized to Transact

The company is authorized to transact business within these lines of insurance. For an explanation of any of these terms, please refer to the glossary.

AIRCRAFT
 AUTOMOBILE
 BOILER AND MACHINERY
 BURGLARY
 COMMON CARRIER LIABILITY
 CREDIT
 FIRE
 LIABILITY
 MARINE
 MISCELLANEOUS
 PLATE GLASS
 SPRINKLER
 SURETY
 TEAM AND VEHICLE
 WORKERS' COMPENSATION

Company Complaint Information

[Company Enforcement Action Documents](#)
[Company Performance & Comparison Data](#)
[Composite Complaint Studies](#)

Want More?

[Help Me Find a Company Representative in My Area](#)

[Financial Rating Organizations](#)

Last Revised - June 26, 2009 05:53 PM
 Copyright © California Department of Insurance



AMENDMENT OF OTHER INSURANCE CONDITION - PRIMARY INSURANCE FOR AUTOMATIC STATUS ADDITIONAL INSURED

THIS ENDORSEMENT CHANGES THE POLICY. PLEASE READ IT CAREFULLY.

This endorsement modifies insurance provided under the following:

LIC1000528

COMMERCIAL GENERAL LIABILITY COVERAGE PART

County of Riverside, its director's officers, Special Districts., Board of Supervisors, employees, agents or representatives

RE:County of Riverside/Camino Real Raise Median Project # B7-0774 Riverside

If required under a written "insured contract" with you, paragraph a. Primary Insurance in SECTION IV -- COMMERCIAL GENERAL LIABILITY CONDITIONS, 4. Other Insurance is amended by adding the following paragraph:

Notwithstanding the foregoing, the insurance afforded to any person or organization who has been added to this policy by an Automatic Status Additional Insured Endorsement is primary and non-contributory insurance, but only as respects "bodily injury" or "property damage" liability arising out of your sole negligence in performance of "your work" after the effective date of this policy under a written contract between you and such person or organization that requires you to maintain primary and non-contributory insurance and to include such person or organization as an additional insured thereunder.



All other terms and conditions of this policy remain unchanged.

**COMMERCIAL GENERAL LIABILITY
CG 20 37 10 01**

THIS ENDORSEMENT CHANGES THE POLICY. PLEASE READ IT CAREFULLY.

**ADDITIONAL INSURED – OWNERS, LESSEES OR
CONTRACTORS – COMPLETED OPERATIONS**

This endorsement modifies insurance provided under the following: **S and S Grading and Paving, inc
LIC 1000528**

COMMERCIAL GENERAL LIABILITY COVERAGE PART

SCHEDULE

| |
|--|
| <p>Name of Person or Organization: County of Riverside, its director's officers, Special Districts., Board of Supervisors, employees, agents or representatives</p> |
| <p>Location And Description of Completed Operations: RE:County of Riverside/Camino Real Raise Median Project # B7-0774 Riverside</p> |
| <p>Additional Premium: Included</p> |

(If no entry appears above, information required to complete this endorsement will be shown in the Declarations as applicable to this endorsement.)

Section II – Who Is An Insured is amended to include as an insured the person or organization shown in the Schedule, but only with respect to liability arising out of "your work" at the location designated and described in the schedule of this endorsement performed for that insured and included in the "products-completed operations hazard".

Chie Wood

S and S Grading and Paving, Inc
LIC1000528

COMMERCIAL GENERAL LIABILITY
CG 24 04 10 93

THIS ENDORSEMENT CHANGES THE POLICY. PLEASE READ IT CAREFULLY.

**WAIVER OF TRANSFER OF RIGHTS OF RECOVERY
AGAINST OTHERS TO US**

This endorsement modifies insurance provided under the following:

COMMERCIAL GENERAL LIABILITY COVERAGE PART

SCHEDULE

Name of Person or Organization:

County of Riverside, its director's officers, Special Districts., Board of Supervisors, employees, agents or representatives

(If no entry appears above, information required to complete this endorsement will be shown in the Declarations as applicable to this endorsement.)

The TRANSFER OF RIGHTS OF RECOVERY AGAINST OTHERS TO US Condition (Section IV - COMMERCIAL GENERAL LIABILITY CONDITIONS) is amended by the addition of the following:

We waive any right of recovery we may have against the person or organization shown in the Schedule above because of payments we make for injury or damage arising out of your ongoing operations or "your work" done under a contract with that person or organization and included in the "products-completed operations hazard". This waiver applies only to the person or organization shown in the Schedule above

Job: County of Riverside/Camino Real Raise Median Project #B7-0774 Riverside CA



**AMENDMENT OF OTHER INSURANCE CONDITION - PRIMARY
INSURANCE FOR AUTOMATIC STATUS ADDITIONAL INSURED**

THIS ENDORSEMENT CHANGES THE POLICY. PLEASE READ IT CAREFULLY.

This endorsement modifies insurance provided under the following:

LIC1000528

COMMERCIAL GENERAL LIABILITY COVERAGE PART

County of Riverside, its director's officers, Special Districts., Board of Supervisors, employees, agents or representatives

RE:County of Riverside/Camino Real Raise Median Project # B7-0774 Riverside

If required under a written "insured contract" with you, paragraph a. Primary Insurance in SECTION IV - COMMERCIAL GENERAL LIABILITY CONDITIONS, 4. Other Insurance is amended by adding the following paragraph:

Notwithstanding the foregoing, the insurance afforded to any person or organization who has been added to this policy by an Automatic Status Additional Insured Endorsement is primary and non-contributory insurance, but only as respects "bodily injury" or "property damage" liability arising out of your sole negligence in performance of "your work" after the effective date of this policy under a written contract between you and such person or organization that requires you to maintain primary and non-contributory insurance and to include such person or organization as an additional insured thereunder.



All other terms and conditions of this policy remain unchanged.

**COMMERCIAL GENERAL LIABILITY
CG 20 37 10 01**

THIS ENDORSEMENT CHANGES THE POLICY. PLEASE READ IT CAREFULLY.

**ADDITIONAL INSURED – OWNERS, LESSEES OR
CONTRACTORS – COMPLETED OPERATIONS**

This endorsement modifies insurance provided under the following: **S and S Grading and Paving, inc
LIC 1000528**

COMMERCIAL GENERAL LIABILITY COVERAGE PART

SCHEDULE

| |
|--|
| <p>Name of Person or Organization: County of Riverside, its director's officers, Special Districts., Board of Supervisors, employees, agents or representatives</p> |
| <p>Location And Description of Completed Operations: RE:County of Riverside/Camino Real Raise Median Project # B7-0774 Riverside</p> |
| <p>Additional Premium: Included</p> |

(If no entry appears above, information required to complete this endorsement will be shown in the Declarations as applicable to this endorsement.)

Section II – Who Is An Insured is amended to include as an insured the person or organization shown in the Schedule, but only with respect to liability arising out of "your work" at the location designated and described in the schedule of this endorsement performed for that insured and included in the "products-completed operations hazard".

WORKERS COMPENSATION AND EMPLOYERS LIABILITY INSURANCE POLICY

WC 01 03 03

WAIVER OF OUR RIGHT TO RECOVER FROM OTHERS ENDORSEMENT

We have the right to recover our payments from anyone liable for an injury covered by this policy. We will not enforce our right against the person or organization named in the Schedule, but this waiver applies only with respect to bodily injury arising out of the operations described in the Schedule where you are required by a written contract to obtain this waiver from us.

This endorsement shall not operate directly or indirectly to benefit anyone not named in the Schedule.

The premium for this endorsement is shown in the Schedule.

Schedule

1. **Specific Waiver**

Name of person or organization:

County of Riverside
3525 14th St
Riverside, Ca 92501

County of Riverside, its directors, officers, Special
Districts, Board of Supervisors, employees,
agents and representatives

Blanket Waiver

Any person or organization for whom the Named Insured has agreed by written contract to furnish this waiver.

2. **Operations:**

RE:County of Riverside/Camino Real Raise Median Project # B7-0774 Riverside

3. **Premium 150**

The premium charge for this endorsement shall be of the premium developed on payroll in connection with work performed for the above person(s) or organization(s) arising out of the operations described.

4. **Minimum Premium**

5. **Advance Premium**

This endorsement changes the policy to which it is attached and is effective on the date issued unless otherwise stated.

Endorsement Effective 04/06/09

Policy No. 46-025860-01-05

Endorsement No. 14

Insured S and S Grading and Paving

Premium \$ 150.00

Insurance Company California Indemnity Company

Countersigned by



WORKERS COMPENSATION AND EMPLOYERS LIABILITY INSURANCE POLICY

WC 01 03 03

WAIVER OF OUR RIGHT TO RECOVER FROM OTHERS ENDORSEMENT

We have the right to recover our payments from anyone liable for an injury covered by this policy. We will not enforce our right against the person or organization named in the Schedule, but this waiver applies only with respect to bodily injury arising out of the operations described in the Schedule where you are required by a written contract to obtain this waiver from us.

This endorsement shall not operate directly or indirectly to benefit anyone not named in the Schedule.

The premium for this endorsement is shown in the Schedule.

Schedule

- 1. (x) **Specific Waiver**
 Name of person or organization: County of Riverside, its directors, officers, Special Districts, Board of Supervisors, employees, agents and representatives
 County of Riverside
 3525 14th St
 Riverside, Ca 92501

- () **Blanket Waiver**
 Any person or organization for whom the Named Insured has agreed by written contract to furnish this waiver.

- 2. **Operations:**
 RE:County of Riverside/Camino Real Raise Median Project # B7-0774 Riverside

- 3. **Premium 150**
 The premium charge for this endorsement shall be of the premium developed on payroll in connection with work performed for the above person(s) or organization(s) arising out of the operations described.

- 4. **Minimum Premium**

- 5. **Advance Premium**

This endorsement changes the policy to which it is attached and is effective on the date issued unless otherwise stated.

Endorsement Effective 04/08/08 Policy No. 46-026860-01-05 Endorsement No. 14
Insured S and S Grading and Paving Premium \$ 150.00

Insurance Company California Indemnity Company

Countersigned by





February 10, 2010

S and S Grading and Paving,
P.O. Box 940
Norco, CA 91760

Dear Saleen Baig,

Per our conversation this letter is to confirm that the Umbrella policy with Century Surety is bound for S & S Grading and Paving, Inc. effective 04-03-10. A copy of the policy will follow in 2-4 weeks.

Please call if you have any questions in regards to this matter.

Sincerely,



Chris Woodrum

ACORD

CERTIFICATE OF LIABILITY INSURANCE

DATE (MM/DD/YYYY) 02/08/2010

PRODUCER 909.793.2373 FAX 909.798.6983
Davis & Graeber Insurance Services, Inc.
License No. 0186657
470 E. Highland Ave, PO Box 40
Redlands, CA 92373
INSURED S & S Grading & Paving, Inc.
PO Box 940
Norco, CA 91760-0940

THIS CERTIFICATE IS ISSUED AS A MATTER OF INFORMATION ONLY AND CONFERS NO RIGHTS UPON THE CERTIFICATE HOLDER. THIS CERTIFICATE DOES NOT AMEND, EXTEND OR ALTER THE COVERAGE AFFORDED BY THE POLICIES BELOW.

INSURERS AFFORDING COVERAGE

NAIC # 11908

INSURER A: Mercury Casualty Co

INSURER B:

INSURER C:

INSURER D:

INSURER E:

COVERAGES

THE POLICIES OF INSURANCE LISTED BELOW HAVE BEEN ISSUED TO THE INSURED NAMED ABOVE FOR THE POLICY PERIOD INDICATED, NOTWITHSTANDING ANY REQUIREMENT, TERM OR CONDITION OF ANY CONTRACT OR OTHER DOCUMENT WITH RESPECT TO WHICH THIS CERTIFICATE MAY BE ISSUED OR MAY PERTAIN. THE INSURANCE AFFORDED BY THE POLICIES DESCRIBED HEREIN IS SUBJECT TO ALL THE TERMS, EXCLUSIONS AND CONDITIONS OF SUCH POLICIES. AGGREGATE LIMITS SHOWN MAY HAVE BEEN REDUCED BY PAID CLAIMS.

Table with columns: NSR ADD'L LTR, TYPE OF INSURANCE, POLICY NUMBER, POLICY EFFECTIVE DATE, POLICY EXPIRATION DATE, LIMITS. Includes sections for General Liability, Automobile Liability, Garage Liability, Excess/Umbrella Liability, Workers Compensation, and Other Automobile Physical Damage.

DESCRIPTION OF OPERATIONS / LOCATIONS / VEHICLES / EXCLUSIONS ADDED BY ENDORSEMENT / SPECIAL PROVISIONS
Re: Camino Real Median, project # B7-0774

Certificate holder is included as an additional insured as covered by this policy

*10 Day Notice of Cancellation for non payment of premium REVISED: 2/8/10

CERTIFICATE HOLDER

County of Riverside, it Directors, Officers, Officers, Special Districts, Board of Supv employees, agents & representatives
Attn: Joel Jiminez
Transportation Dept 3525 14th
Riverside, CA 92501

SHOULD ANY OF THE ABOVE DESCRIBED POLICIES BE CANCELLED BEFORE THE EXPIRATION DATE THEREOF, THE ISSUING INSURER WILL MAIL 30 DAYS WRITTEN NOTICE TO THE CERTIFICATE HOLDER NAMED TO THE LEFT...

AUTHORIZED REPRESENTATIVE

Ross Jones/RLR

[Signature]

IMPORTANT

If the certificate holder is an ADDITIONAL INSURED, the policy(ies) must be endorsed. A statement on this certificate does not confer rights to the certificate holder in lieu of such endorsement(s).

If SUBROGATION IS WAIVED, subject to the terms and conditions of the policy, certain policies may require an endorsement. A statement on this certificate does not confer rights to the certificate holder in lieu of such endorsement(s).

DISCLAIMER

This Certificate of Insurance does not constitute a contract between the issuing insurer(s), authorized representative or producer, and the certificate holder, nor does it affirmatively or negatively amend, extend or alter the coverage afforded by the policies listed thereon.



MERCURY CASUALTY COMPANY

11

END.# 024

This endorsement forms part of the policy shown below, all other terms and conditions of this policy remain unchanged.

Policy No : AC11071297
Effective Date : 01/21/2010 12:01 A.M.
Named Insured : S & S GRADING & PAVING INC

IT IS AGREED AND UNDERSTOOD THAT THE FOLLOWING ARE LISTED AS
ADDITIONAL INSURED ON ALL THE VEHICLES COVERED BY THIS POLICY:
COUNTY OF RIVERSIDE, IT DIRECTORS, OFFICERS, SPECIAL DISTRICTS, BOARD
OF SUPERVISORS, EMPLOYEES, AGENTS AND REPRESENTATIVES
3525 14TH ST TRANSPORTATION DEPT.
RIVERSIDE, CA 92501
RE: CAMINO REAL MEDIAN, PROJECT #B7-0774

This agreement applies to this policy, or any continuation, renewal or replacement of this policy by the
Named Insured, or the reinstatement within 30 days of any lapse thereof.

Producer DAVIS & GRAEBER INS. SERV. 0441

UC-44 /1994

PRODUCER COPY

Process Date: 01/25/2010

Company Profile

AGCS MARINE INSURANCE COMPANY

777 SAN MARIN DRIVE

NOVATO, CA 94998

800-234-2474

Former Names for Company

Old Name: INTERSTATE INDEMNITY COMPANY

Effective Date: 05-07-2009

Agent for Service of Process

JERE KEPRIOS, C/O CT CORPORATION SYSTEM 818 WEST SEVENTH STREET, 2ND FLOOR LOS ANGELES, CA 90017
JERE KEPRIOS, C/O CT CORPORATION SYSTEM 818 WEST SEVENTH ST LOS ANGELES, CA 90017

Unable to Locate the Agent for Service of Process?

Reference Information

| | |
|--------------------------------|---------------------|
| NAIC #: | 22837 |
| NAIC Group #: | <u>0761</u> |
| California Company ID #: | 2461-2 |
| Date authorized in California: | October 22, 1981 |
| License Status: | UNLIMITED-NORMAL |
| Company Type: | Property & Casualty |
| State of Domicile: | ILLINOIS |

Lines of Insurance Authorized to Transact

The company is authorized to transact business within these lines of insurance. For an explanation of any of these terms, please refer to the [glossary](#).

AIRCRAFT
AUTOMOBILE
BURGLARY
COMMON CARRIER LIABILITY
FIRE
LIABILITY
MARINE
MISCELLANEOUS
PLATE GLASS
SPRINKLER
TEAM AND VEHICLE

Company Profile

CALIFORNIA INSURANCE COMPANY

10805 OLD MILL ROAD

OMAHA, NE 68154

Agent for Service of Process

MICHAEL K. PERKINS, 2450 SOUTH CABRILLO HIGHWAY SUITE 100 HALF MOON BAY, CA 94019

Unable to Locate the Agent for Service of Process?

Reference Information

| | |
|--------------------------------|---------------------|
| NAIC #: | 38865 |
| NAIC Group #: | <u>0031</u> |
| California Company ID #: | 2366-3 |
| Date authorized in California: | June 13, 1980 |
| License Status: | UNLIMITED-NORMAL |
| Company Type: | Property & Casualty |
| State of Domicile: | CALIFORNIA |

Lines of Insurance Authorized to Transact

The company is authorized to transact business within these lines of insurance. For an explanation of any of these terms, please refer to the [glossary](#).

AIRCRAFT
AUTOMOBILE
BOILER AND MACHINERY
BURGLARY
COMMON CARRIER LIABILITY
CREDIT
DISABILITY
FIRE
LIABILITY
MARINE
MISCELLANEOUS
PLATE GLASS
SPRINKLER
SURETY
TEAM AND VEHICLE
WORKERS' COMPENSATION

Company Complaint Information

Company Profile

MERCURY CASUALTY COMPANY

4484 WILSHIRE BLVD
LOS ANGELES, CA 90010
800-824-6194

Agent for Service of Process

JOANNA MOORE, 555 WEST IMPERIAL HIGHWAY BREA, CA 92821

Unable to Locate the Agent for Service of Process?

Reference Information

| | |
|--------------------------------|---------------------|
| NAIC #: | 11908 |
| NAIC Group #: | <u>0660</u> |
| California Company ID #: | 1952-1 |
| Date authorized in California: | December 01, 1968 |
| License Status: | UNLIMITED-NORMAL |
| Company Type: | Property & Casualty |
| State of Domicile: | CALIFORNIA |

Lines of Insurance Authorized to Transact

The company is authorized to transact business within these lines of insurance. For an explanation of any of these terms, please refer to the [glossary](#).

AUTOMOBILE
BURGLARY
DISABILITY
FIRE
LIABILITY
MARINE
MISCELLANEOUS
PLATE GLASS
SPRINKLER
SURETY

Company Complaint Information

