

838

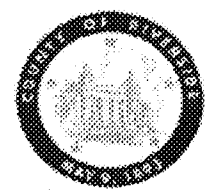

SUBMITTAL TO THE BOARD OF SUPERVISORS
COUNTY OF RIVERSIDE, STATE OF CALIFORNIA

FROM: Economic Development Agency

SUBMITTAL DATE:
May 13, 2010

SUBJECT: Resolution No. 2010-005, Authorizing Resolution of Necessity Regarding the Timoteo Site for the Public Safety Enterprise Communication Project

RECOMMENDED MOTION: That the Board of Supervisors approve Resolution No. 2010-005, Authorizing Resolution of Necessity Regarding the Timoteo Site for the Public Safety Enterprise Communication Project (portions of Assessor's Parcel Number 473-140-001).

BACKGROUND: (Commences on Page 2)

Robert Field
Assistant County Executive Officer/EDA

FINANCIAL DATA	Current F.Y. Total Cost:	\$45,400	In Current Year Budget:	Yes
	Current F.Y. Net County Cost:	\$ 0	Budget Adjustment:	No
	Annual Net County Cost:	\$ 0	For Fiscal Year:	09/10
SOURCE OF FUNDS: PSEC Budget			Positions To Be Deleted Per A-30	<input type="checkbox"/>
			Requires 4/5 Vote	<input checked="" type="checkbox"/>

C.E.O. RECOMMENDATION: APPROVE
BY:
County Executive Office Signature Jennifer L. Sargent

FISCAL PROCEDURES APPROVED
ROBERT E. BYRD, AUDITOR-CONTROLLER
BY: SAMUEL WONG
5/13/10
FORM APPROVED COUNTY COUNSEL
BY: GLENN R. BELOIAN
05/11/10
DATE

Policy
 Consent
 Policy
 Consent

Dept's Recomm.:
Per Exec. Ofc.:

Economic Development Agency

Resolution No. 2010-005, Authorizing Resolution of Necessity Regarding the Timoteo Site for the Public Safety Enterprise Communication Project

May 13, 2010

Page 2

BACKGROUND:

The County of Riverside currently operates an 800 MHz radio system for Law Enforcement and emergency first responder voice communication that is lacking in coverage and functionality. The current system has a reduced level of radio coverage throughout the County. The County of Riverside's fire and law enforcement agencies currently utilize approximately 21 transmission towers to provide voice and data transmission capabilities to assigned personnel in the field. As currently configured, the system provides voice coverage to only about 60 percent of the County. The communication system now in use is at the end of its useful life, and is no longer adequate to meet the County's voice coverage and capacity needs. Voice coverage is also lacking in geographic areas of the County critical to public safety first responders. Population growth within the County is necessitating the expansion of the voice and data coverage footprint. Additionally, due to increases in the County's emergency first responder radio usage, additional traffic-carrying capacity is required to meet the needs of emergency services personnel to serve the public. The goal of the Public Safety Enterprise Communication (PSEC) project is to replace the current radio system with a new system. The new system's voice coverage will exceed 90% of the geographic area of the County. This expansion of coverage can only be achieved by expanding the associated infrastructure. The new system is urgently needed to ensure the safety of the public, Sheriff's deputies and firefighters.

The main goal of acquiring additional sites for transmission towers is to increase public and responder safety. By expanding the area of radio coverage and increasing signal strength, responders will be able to quickly assist community members, call for assistance, and maintain communications with dispatch.

In order to achieve the functionality goals established by the Riverside County Sheriff's Department and the Riverside County Fire Department (which are listed in the following sentence), the PSEC Project must significantly increase the number of transmission towers from the currently existing number of 21 such towers to the increased number of 75 towers. Adding those additional transmission towers will result in many benefits to the radio transmitting capabilities of County public safety personnel, including an increased geographical coverage area that will cover at least 90% of Riverside County (including recently constructed warehouses, schools, and residential areas); an increased ability to penetrate into buildings and other structures (including specifically into Sheriff's stations, courthouses, jails, the Riverside County Regional Medical Center, dispatch centers, Sheriff administration buildings, and the Riverside County Administrative Center); an increased ability to communicate with the corresponding systems of the Federal government, of other Counties, and of Cities; an increased voice and data-carrying capacity (which among other benefits will result in better voice clarity); and a more dependable system.

Acquisition by the County of the subject two acquisition areas (on Riverside County Assessor's Parcel Number 473-140-001) is needed for the construction of an accessible transmission tower that will provide those listed benefits to a geographical area that (generally) includes the following areas: the Norton Younglove Reserve, the City of Moreno Valley, Redlands Blvd from the 60 freeway North to San Timoteo Canyon Road and portions of Highway 79. It will also provide microwave connectivity necessary to connect Hemet to Box Springs.

Economic Development Agency

Resolution No. 2010-005, Authorizing Resolution of Necessity Regarding the Timoteo Site for the Public Safety Enterprise Communication Project

May 13, 2010

Page 3

BACKGROUND: (Continued)

Specifically, the .98 acre acquisition area is needed for a communications facility including a transmission tower and equipment shelter (the "Communications Site"); and the 1.36 acre acquisition area is needed for an access road that will be used for vehicular access to and from the Communications Site, and for overhead electrical lines that will extend electrical service to the Communications Site (the "Access Road").

Attached to this Form 11 are the legal descriptions of the Communications Site and the Access Road, a map that visually depicts the Communications Site and Access Road, and copies of Riverside County Assessor's Parcel Map Numbers 473-14 and 473-12 (which visually depict APN 473-140-001 and the area surrounding APN 473-140-001). Before choosing the subject Communications Site as the location for the Timoteo transmission tower, the County considered and then rejected eleven alternative locations for that transmission tower. Based upon certain important considered criteria, including the extent of the voice transmission coverage area, the microwave connectivity to other network sites, the proximity of electrical power service to the site, and the proximity of access roads to the site, the availability of an appropriate construction staging platform on the site, the communicability of the site with other sites in the County's system, and the existence of excessive coverage overlap with other sites (including such overlap that would result in interference), the subject Communications Site is the best overall choice for the location of the important Timoteo transmission tower.

The PSEC Environmental Impact Report was approved by the Board of Supervisors on September 2, 2008.

The Economic Development Agency (EDA) has presented an offer to the property owner of Assessor's Parcel Number 473-140-001, as required by Government Code Section 7267.2. The price offered is consistent with current property values in the Badlands area based on an independent appraisal report. EDA has also offered to pay the reasonable costs, not-to-exceed \$5,000 as required by California Code of Civil Procedure Section 1263.025, for the property owner to obtain their own independent appraisal.

Although negotiations are still in progress, settlements have not been reached with the property owner. In order to ensure timely acquisition of the property, it is necessary to initiate initial steps of condemnation and it is recommended that the Board of Supervisors approve the authorizing resolution of necessity regarding the Timoteo site near Redlands Boulevard in the Badlands area of Riverside County.

The County is authorized to acquire property by eminent domain under various authorities, including Article 1, Section 19 of the California Constitution; Section 25350.5 of the Government Code; and Sections 1240.010, 1240.020, 1240.030, 1240.040, 1240.110, 1240.410, 1240.510, and 1240.610 of the Code of Civil Procedure.

The attached Resolution has been reviewed and approved by County Counsel as to legal form.

Economic Development Agency
Resolution No. 2010-005, Authorizing Resolution of Necessity Regarding the Timoteo Site for
the Public Safety Enterprise Communication Project
May 13, 2010
Page 4

FINANCIAL DATA:

The following summarizes the estimated funding necessary for the acquisition of the required portion of Assessor's Parcel Number 473-140-001:

Appraised Value:	\$45,400
------------------	----------

All costs associated with this property acquisition are fully funded in the PSEC budget for FY 2009/10. Thus, no additional net county cost will be incurred as a result of this transaction.

EXHIBIT "A"

Parcel "A" (Legal Description-Communications Site)

All that certain property situated in Section 25, Township 2 South, Range 3 West, San Bernardino Meridian, in the County of Riverside, State of California described as follows:

Commencing at the Southwest corner of Section 25;

thence North $4^{\circ}49'25''$ East, along the West line of Section 25, a distance of 1268.79 feet;

thence North $80^{\circ}01'28''$ East, a distance of 44.59 feet to the beginning of a tangent curve to the left with a radius of 200.00 feet;

thence easterly along said curve, through a central angle of $18^{\circ}35'36''$, an arc distance of 64.90 feet;

thence North $61^{\circ}25'52''$ East, a distance of 128.25 feet to the beginning of a tangent curve to the right with a radius of 200.00 feet;

thence easterly along said curve through a central angle of $32^{\circ}51'18''$, an arc distance of 114.68 feet;

thence South $85^{\circ}42'51''$ East, a distance of 216.40 feet to the beginning of a tangent curve to the left with a radius of 275.00 feet;

thence northeasterly along said curve through a central angle of $60^{\circ}01'56''$, an arc distance of 288.13 feet;

thence North $34^{\circ}15'13''$ East, a distance of 156.11 feet to the beginning of a tangent curve to the left with a radius of 500.00 feet;

thence northeasterly along said curve, through a central angle of $16^{\circ}17'18''$, an arc distance of 142.14 feet;

thence North $17^{\circ}57'56''$ East, a distance of 201.58 feet;

thence at right angles North $72^{\circ}02'04''$ West a distance of 15.00 feet to the beginning of a non-tangent curve to the right with a radius of 215.00 feet and an initial tangent of North $17^{\circ}57'56''$ East, said point being the **True Point of Beginning**;

thence northeasterly along said curve, through a central angle of $35^{\circ}17'19''$, an arc distance of 132.42 feet;

thence North $53^{\circ}15'15''$ East, a distance of 68.36 feet to the beginning of a tangent curve to the left with a radius of 85.00 feet;

EXHIBIT "A"

thence northeasterly along said curve, through a central angle of 53°30'26", an arc distance of 79.38 feet;

thence North 0°15'11" West, a distance of 38.13 feet;

thence North 52°04'01" West, a distance of 51.16 feet;

thence South 89°42'50" West, a distance of 223.59 feet;

thence South 19°16'54" East a distance of 300.67 feet to the **True Point of Beginning**.

Subject to all other easements and offers of dedication of record.

Said site contains approximately 0.98 acres more or less.

Parcel "B" (Legal Description-Access Road)

All that certain property situated in Section 25, Township 2 South, Range 3 West, San Bernardino Meridian, in the County of Riverside, State of California described as follows:

A 30.00 foot wide strip of land, lying 15.00 feet on each side of the following described centerline:

Commencing at the Southwest corner of Section 25

thence North 4°49'25" East, along the West line of Section 25, a distance of 1268.79 feet to the **True Point of Beginning** of said centerline;

thence North 80°01'28" East, a distance of 44.59 feet to the beginning of a tangent curve to the left with a radius of 200.00 feet;

thence easterly along said curve, through a central angle of 18°35'36", an arc distance of 64.90 feet;

thence North 61°25'52" East, a distance of 128.25 feet to the beginning of a tangent curve to the right with a radius of 200.00 feet;

thence easterly along said curve through a central angle of 32°51'18", an arc distance of 114.68 feet;

thence South 85°42'51" East, a distance of 216.40 feet to the beginning of a tangent curve to the left with a radius of 275.00 feet;

thence northeasterly along said curve through a central angle of 60°01'56", an arc distance of 288.13 feet;

EXHIBIT "A"

thence North 34°15'13" East, a distance of 156.11 feet to the beginning of a tangent curve to the left with a radius of 500.00 feet;

thence northeasterly along said curve, through a central angle of 16°17'18", an arc distance of 142.14 feet;

thence North 17°57'56" East, a distance of 201.58 feet to the beginning of a tangent curve to the right with a radius of 200.00 feet;

thence northeasterly along said curve, through a central angle of 35°17'19", an arc distance of 123.18 feet;

thence North 53°15'15" East, a distance of 68.36 feet to the beginning of a tangent curve to the left with a radius of 100.00 feet;

thence northeasterly along said curve, through a central angle of 53°30'26", an arc distance of 93.39 feet;

thence North 0°15'11" West, a distance of 45.41 feet;

thence North 52°04'01" West, a distance of 63.64 feet;

thence South 89°42'50" West, a distance of 228.78 feet to the **Point of Termination** of said centerline, said point being South 65°05'22" East a distance of 858.13 feet from the West ¼ Corner of said Section 25.

The sidelines of the beginning of said strip to be lengthened or shortened to terminate in the West line of Section 25.

Subject to all other easements and offers of dedication of record.

Said strip contains approximately 1.36 acres more or less.

Prepared by:

Steve A. Leja – PLS 5933
Expires 12/31/2010
Leja Surveying Corp

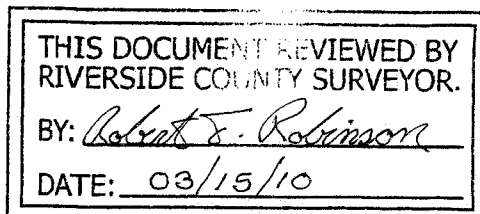

28 Feb. 2010

Exhibit "B"

NORTH LINE OF SOUTHWEST 1/4 SECTION 25

S 65°05'22" E 858.13

SECTION 26
SECTION 25 T2S R3W SBM

LINE NO.	BEARING	DISTANCE
L1	N 80°01'28" E	44.59
L2	N 61°25'52" E	128.25
L3	S 85°42'51" E	216.40
L4	N 34°15'13" E	156.11
L5	N 17°57'56" E	201.58
L6	N 53°15'15" E	68.36
L7	N 00°15'11" W	45.41
L8	N 52°04'01" W	63.64
L9	S 89°42'50" W	228.78
L10	N 72°02'04" W	15.00
L11	N 53°15'15" E	68.36
L12	N 00°15'11" W	38.13
L13	N 52°04'01" W	51.16
L14	S 89°42'50" W	223.59

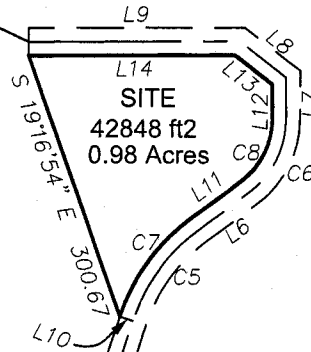

30' ACCESS EASEMENT
59242 ft2
1.36 Acres

EXISTING 100' WIDE ACCESS EASEMENT

CURVE NO.	DELTA	RADIUS	LENGTH
C1	18°35'36"	200.00	64.90
C2	32°51'18"	200.00	114.68
C3	60°01'56"	275.00	288.13
C4	16°17'18"	500.00	142.14
C5	35°17'19"	200.00	123.18
C6	53°30'26"	100.00	93.39
C7	35°17'19"	215.00	132.42
C8	53°30'26"	85.00	79.38

N 04°49'25" E 1268.79



SCALE: 1"=200 FEET

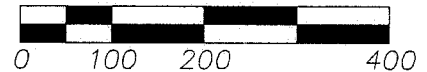

473-14

12-42

T.R.A. 8020

S/2 SEC. 25, T.2S, R.3W

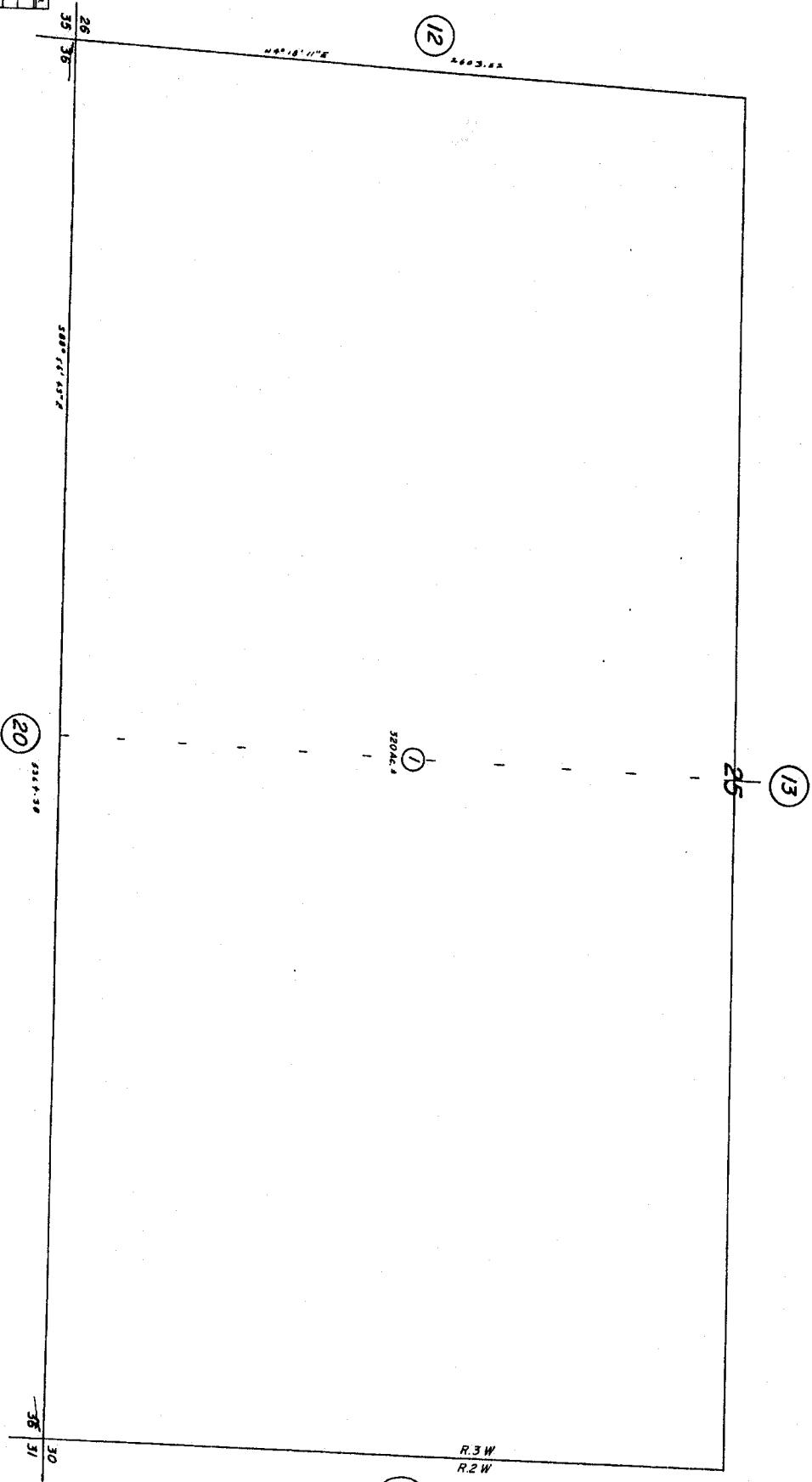
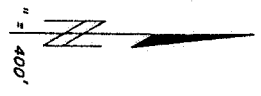

FE	OLD	NO	NEW	NA

RS 02/98
DATA 0/31/98, 31/08, 37/05

ASSESSOR'S MAP BK. 473 06/14
RIVERSIDE COUNTY, CALIF.

BK.
413

THIS MAP WAS PREPARED FOR ASSESSMENT PURPOSES ONLY. NO LIABILITY IS ASSUMED FOR THE ACCURACY OF THE DATA SHOWN. ASSESSOR'S PARCEL MAY NOT COMPLY WITH LOCAL LOT-SPLIT OR BUILDING SITE ORDINANCES.

MAY 30 2006

SEC. 26 35 T. 2S. R. 3W

11

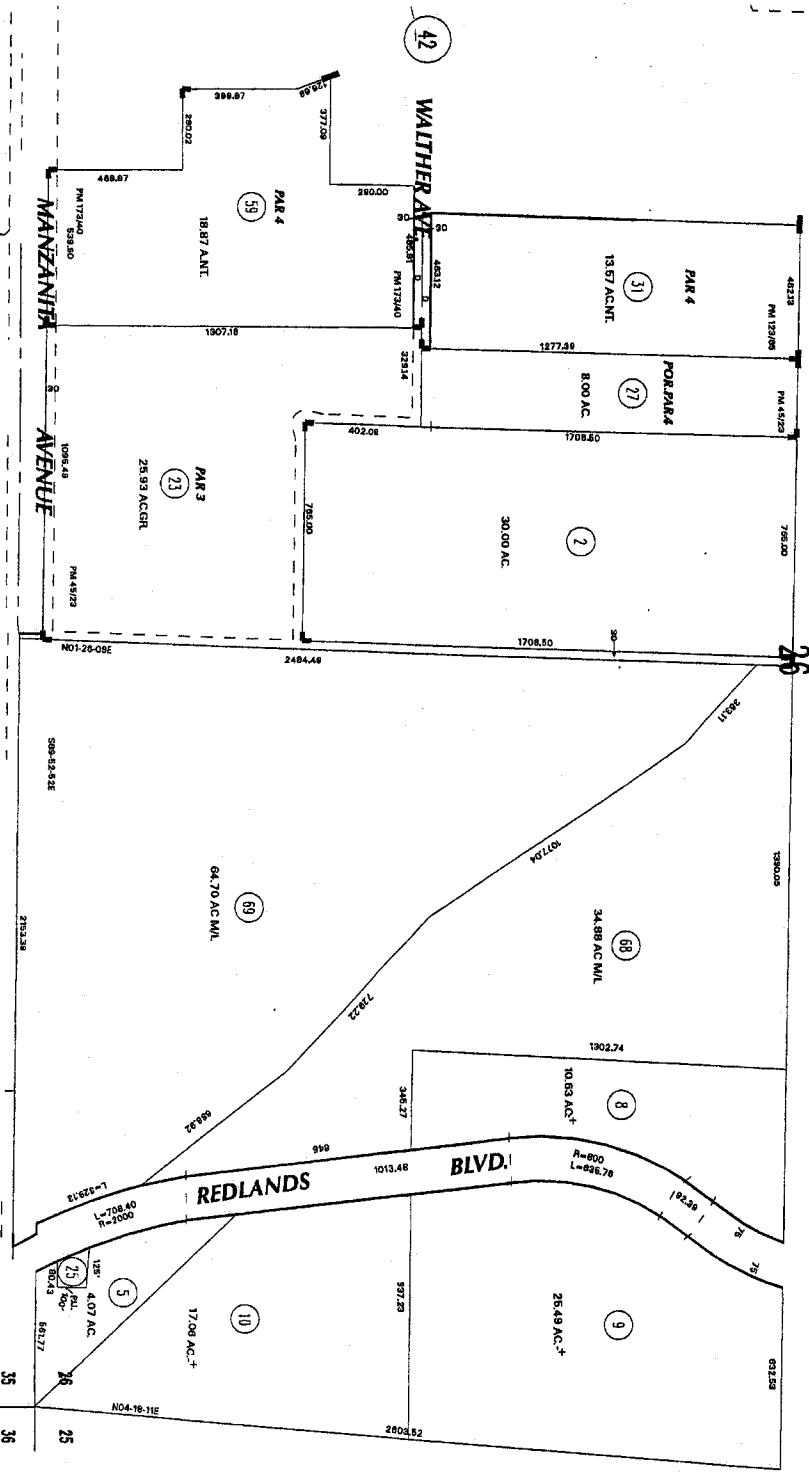

ASSESSOR'S MAP BK473 PG. 12
Riverside County, Calif.

COPY

DATE: 05/17/06, 05/05, 04/31, 11/09
BY: 80, 553
L/A 3102

PN 123/85-86 PARCEL MAP NO. 19875
PN 45/23-24 PARCEL MAP NO. 9308
PN 173/40-41 PARCEL MAP NO. 23489

May 2006

MAY 30 2006

473-12
12-42

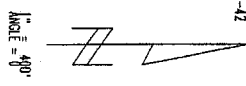

DATE	OLD NUMBER	NEW NUMBER
11/74	1	12,13,14
11/74	7	14,15
11/74	17	17,18
06/78	17	18,20
06/78	18	21,24
06/78	20	22
11/74	26	26-31
11/74	26	32-33
11/74	108-29	32
09/05	33	34-35
09/05	35	37,38
09/05	36	39,40
09/05	37	41-43
09/05	38	44
09/05	39	45-48
09/05	40	49,50
09/05	41	51,52
09/05	42	53,54
09/05	43	55-58
09/05	44	59-63
09/05	45	64-67
09/05	46	68-71
09/05	47	72-75
09/05	48	76-79
09/05	49	80-83
09/05	50	84-87
09/05	51	88-91
09/05	52	92-95
09/05	53	96-99
09/05	54	100-103
09/05	55	104-107
09/05	56	108-111
09/05	57	112-115
09/05	58	116-119
09/05	59	120-123
09/05	60	124-127
09/05	61	128-131
09/05	62	132-135
09/05	63	136-139
09/05	64	140-143
09/05	65	144-147
09/05	66	148-151
09/05	67	152-155
09/05	68	156-159
09/05	69	160-163
09/05	70	164-167
09/05	71	168-171
09/05	72	172-175
09/05	73	176-179
09/05	74	180-183
09/05	75	184-187
09/05	76	188-191
09/05	77	192-195
09/05	78	196-199
09/05	79	200-203
09/05	80	204-207
09/05	81	208-211
09/05	82	212-215
09/05	83	216-219
09/05	84	220-223
09/05	85	224-227
09/05	86	228-231
09/05	87	232-235
09/05	88	236-239
09/05	89	240-243
09/05	90	244-247
09/05	91	248-251
09/05	92	252-255
09/05	93	256-259
09/05	94	260-263
09/05	95	264-267
09/05	96	268-271
09/05	97	272-275
09/05	98	276-279
09/05	99	280-283
09/05	100	284-287
09/05	101	288-291
09/05	102	292-295
09/05	103	296-299
09/05	104	300-303
09/05	105	304-307
09/05	106	308-311
09/05	107	312-315
09/05	108	316-319
09/05	109	320-323
09/05	110	324-327
09/05	111	328-331
09/05	112	332-335
09/05	113	336-339
09/05	114	340-343
09/05	115	344-347
09/05	116	348-351
09/05	117	352-355
09/05	118	356-359
09/05	119	360-363
09/05	120	364-367
09/05	121	368-371
09/05	122	372-375
09/05	123	376-379
09/05	124	380-383
09/05	125	384-387
09/05	126	388-391
09/05	127	392-395
09/05	128	396-399
09/05	129	400-403
09/05	130	404-407
09/05	131	408-411
09/05	132	412-415
09/05	133	416-419
09/05	134	420-423
09/05	135	424-427
09/05	136	428-431
09/05	137	432-435
09/05	138	436-439
09/05	139	440-443
09/05	140	444-447
09/05	141	448-451
09/05	142	452-455
09/05	143	456-459
09/05	144	460-463
09/05	145	464-467
09/05	146	468-471
09/05	147	472-475
09/05	148	476-479
09/05	149	480-483
09/05	150	484-487
09/05	151	488-491
09/05	152	492-495
09/05	153	496-499
09/05	154	500-503
09/05	155	504-507
09/05	156	508-511
09/05	157	512-515
09/05	158	516-519
09/05	159	520-523
09/05	160	524-527
09/05	161	528-531
09/05	162	532-535
09/05	163	536-539
09/05	164	540-543
09/05	165	544-547
09/05	166	548-551
09/05	167	552-555
09/05	168	556-559
09/05	169	560-563
09/05	170	564-567
09/05	171	568-571
09/05	172	572-575
09/05	173	576-579
09/05	174	580-583
09/05	175	584-587
09/05	176	588-591
09/05	177	592-595
09/05	178	596-599
09/05	179	600-603
09/05	180	604-607
09/05	181	608-611
09/05	182	612-615
09/05	183	616-619
09/05	184	620-623
09/05	185	624-627
09/05	186	628-631
09/05	187	632-635
09/05	188	636-639
09/05	189	640-643
09/05	190	644-647
09/05	191	648-651
09/05	192	652-655
09/05	193	656-659
09/05	194	660-663
09/05	195	664-667
09/05	196	668-671
09/05	197	672-675
09/05	198	676-679
09/05	199	680-683
09/05	200	684-687

1 Resolution No. 2010-005
2 Authorizing Resolution of Necessity Regarding
3 the Timoteo site for the Public Safety Enterprise Communication Project

4 WHEREAS, the portions of real property that are the subjects of this Resolution
5 (collectively the "Subject Properties") are located in unincorporated Riverside County,
6 California; are portions of a larger parcel of real property that is presently designated as
7 Riverside County Assessor's Parcel Number 473-140-001; are located in the general vicinity of
8 the intersection of Redlands Boulevard and Timoteo Canyon Road; are legally described and
9 pictorially depicted in the papers attached hereto as Exhibits "A" and "B" (and incorporated
10 herein by this reference); and are referred to on attached Exhibits "A" and "B" as the
11 "Communications Site" or the "SITE" (the "Communications Site") on the one hand, and as the
12 "Access Road" or the "30' ACCESS EASEMENT" (the "Access Road") on the other hand;

13 WHEREAS, the proposed project that is the subject of this Resolution (the "Proposed
14 Project") is known as the County of Riverside's Public Safety Enterprise Communication
15 Project and is one to replace the County's presently existing public safety communication
16 system (for public safety personnel including the County's fire and law enforcement agencies)
17 with a new and improved such system that will provide communication coverage over a wider
18 geographical area, that will provide additional carrying capacity for voice and data
19 transmission, and that will provide other benefits over and above the presently existing
20 system;

21 WHEREAS, the Communications Site will be used for a communications facility
22 including a transmission tower and equipment shelter (and for other uses incidental to the
23 Proposed Project and required by the Proposed Project);

24 WHEREAS, the Access Road will be used for vehicular access to and from the
25 Communications Site, for overhead electrical lines to extend electrical service to the

1 Communications Site, and for other uses incidental to the Proposed Project and required by
2 the Proposed Project;

3 WHEREAS, the interests in property that are the subjects of this Resolution (collectively
4 the "Subject Property Interests") are: (a) fee simple ownership of the Communications Site;
5 and (b) a perpetual non-exclusive easement in the Access Road; and

6 WHEREAS the statutes that authorize the County of Riverside to acquire the Subject
7 Property Interests by eminent domain include Article 1, Section 19 of the California
8 Constitution; Section 25350.5 of the Government Code; and Sections 1240.010, 1240.020,
9 1240.030, 1240.040, 1240.110, 1240.410, 1240.510, and 1240.610 of the Code of Civil
10 Procedure.

11 Now, therefore, BE IT RESOLVED AND ORDERED by the Board of Supervisors of the
12 County of Riverside, State of California, not less than four-fifths of all members concurring, in
13 regular session assembled on May 25, 2010, that this Board finds and determines each of the
14 following:

15 1. Notice of the Board's intention to adopt this resolution of necessity was duly given
16 as required by Section 1245.235 of the Code of Civil Procedure and, on the date and at the
17 time and place fixed for hearing, this Board did hear and consider all of the evidence
18 presented;

19 2. The public interest and necessity require the Proposed Project;

20 3. The Proposed Project is planned and located in the manner that will be most
21 compatible with the greatest public good and the least private injury;

22 4. The Subject Property Interests are necessary for the Proposed Project;

23 5. The offer required by Section 7267.2 of the Government Code has been made to
24 the owners of record of the Subject Properties; and

25 6. To the extent that the Subject Properties are already devoted to a public use, the

1 use of the Proposed Project is a compatible use that will not unreasonably interfere with or
2 impair the continuance of the public use as it presently exists or may reasonably be expected
3 to exist in the future (California Code of Civil Procedure Section 1240.510) or the use of the
4 Proposed Project is a more necessary public use than is the presently existing public use
5 (California Code of Civil Procedure Section 1240.610).

6 BE IT FURTHER RESOLVED AND ORDERED that the County Counsel of the County
7 of Riverside (and any associated private attorneys) are hereby authorized and empowered:

8 1. To acquire (in the name of the County) the Subject Property Interests by
9 condemnation in accordance with the Constitution and laws relating to eminent domain.

10 2. To prepare and prosecute in the name of the County such proceedings in the
11 proper court having jurisdiction thereof as are necessary for such acquisition.

12 3. To make an application to the Court for an order to deposit the probable
13 amount of compensation out of proper funds under the control of the County into the County
14 Treasury and for an order permitting the County to take prejudgment possession and use the
15 Subject Property Interests for the purpose of constructing the Proposed Project.

16 4. To compromise and settle such proceedings if such settlement can be reached
17 and, in that event, to take all necessary actions to complete the acquisition, including
18 stipulations as to judgment and other matters and the causing of all payments to be made.

JRF:ra
5/11/10
052IT
13.042

19
20
21
22
23
24
25

FORM APPROVED COUNTY COUNSEL
BY: Glenn Beloian 05/11/10
GLENN R. BELOIAN DATE

EXHIBIT "A"

Parcel "A" (Legal Description-Communications Site)

All that certain property situated in Section 25, Township 2 South, Range 3 West, San Bernardino Meridian, in the County of Riverside, State of California described as follows:

Commencing at the Southwest corner of Section 25;

thence North 4°49'25" East, along the West line of Section 25, a distance of 1268.79 feet;

thence North 80°01'28" East, a distance of 44.59 feet to the beginning of a tangent curve to the left with a radius of 200.00 feet;

thence easterly along said curve, through a central angle of 18°35'36", an arc distance of 64.90 feet;

thence North 61°25'52" East, a distance of 128.25 feet to the beginning of a tangent curve to the right with a radius of 200.00 feet;

thence easterly along said curve through a central angle of 32°51'18", an arc distance of 114.68 feet;

thence South 85°42'51" East, a distance of 216.40 feet to the beginning of a tangent curve to the left with a radius of 275.00 feet;

thence northeasterly along said curve through a central angle of 60°01'56", an arc distance of 288.13 feet;

thence North 34°15'13" East, a distance of 156.11 feet to the beginning of a tangent curve to the left with a radius of 500.00 feet;

thence northeasterly along said curve, through a central angle of 16°17'18", an arc distance of 142.14 feet;

thence North 17°57'56" East, a distance of 201.58 feet;

thence at right angles North 72°02'04" West a distance of 15.00 feet to the beginning of a non-tangent curve to the right with a radius of 215.00 feet and an initial tangent of North 17°57'56" East, said point being the **True Point of Beginning**;

thence northeasterly along said curve, through a central angle of 35°17'19", an arc distance of 132.42 feet;

thence North 53°15'15" East, a distance of 68.36 feet to the beginning of a tangent curve to the left with a radius of 85.00 feet;

EXHIBIT "A"

thence northeasterly along said curve, through a central angle of $53^{\circ}30'26''$, an arc distance of 79.38 feet;

thence North $0^{\circ}15'11''$ West, a distance of 38.13 feet;

thence North $52^{\circ}04'01''$ West, a distance of 51.16 feet;

thence South $89^{\circ}42'50''$ West, a distance of 223.59 feet;

thence South $19^{\circ}16'54''$ East a distance of 300.67 feet to the **True Point of Beginning**.

Subject to all other easements and offers of dedication of record.

Said site contains approximately 0.98 acres more or less.

Parcel "B" (Legal Description-Access Road)

All that certain property situated in Section 25, Township 2 South, Range 3 West, San Bernardino Meridian, in the County of Riverside, State of California described as follows:

A 30.00 foot wide strip of land, lying 15.00 feet on each side of the following described centerline:

Commencing at the Southwest corner of Section 25

thence North $4^{\circ}49'25''$ East, along the West line of Section 25, a distance of 1268.79 feet to the **True Point of Beginning** of said centerline;

thence North $80^{\circ}01'28''$ East, a distance of 44.59 feet to the beginning of a tangent curve to the left with a radius of 200.00 feet;

thence easterly along said curve, through a central angle of $18^{\circ}35'36''$, an arc distance of 64.90 feet;

thence North $61^{\circ}25'52''$ East, a distance of 128.25 feet to the beginning of a tangent curve to the right with a radius of 200.00 feet;

thence easterly along said curve through a central angle of $32^{\circ}51'18''$, an arc distance of 114.68 feet;

thence South $85^{\circ}42'51''$ East, a distance of 216.40 feet to the beginning of a tangent curve to the left with a radius of 275.00 feet;

thence northeasterly along said curve through a central angle of $60^{\circ}01'56''$, an arc distance of 288.13 feet;

EXHIBIT "A"

thence North 34°15'13" East, a distance of 156.11 feet to the beginning of a tangent curve to the left with a radius of 500.00 feet;

thence northeasterly along said curve, through a central angle of 16°17'18", an arc distance of 142.14 feet;

thence North 17°57'56" East, a distance of 201.58 feet to the beginning of a tangent curve to the right with a radius of 200.00 feet;

thence northeasterly along said curve, through a central angle of 35°17'19", an arc distance of 123.18 feet;

thence North 53°15'15" East, a distance of 68.36 feet to the beginning of a tangent curve to the left with a radius of 100.00 feet;

thence northeasterly along said curve, through a central angle of 53°30'26", an arc distance of 93.39 feet;

thence North 0°15'11" West, a distance of 45.41 feet;

thence North 52°04'01" West, a distance of 63.64 feet;

thence South 89°42'50" West, a distance of 228.78 feet to the **Point of Termination** of said centerline, said point being South 65°05'22" East a distance of 858.13 feet from the West ¼ Corner of said Section 25.

The sidelines of the beginning of said strip to be lengthened or shortened to terminate in the West line of Section 25.

Subject to all other easements and offers of dedication of record.

Said strip contains approximately 1.36 acres more or less.

Prepared by:

Steve A. Leja – PLS 5933
Expires 12/31/2010
Leja Surveying Corp



28 Feb. 2010

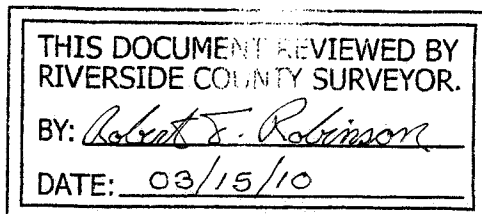
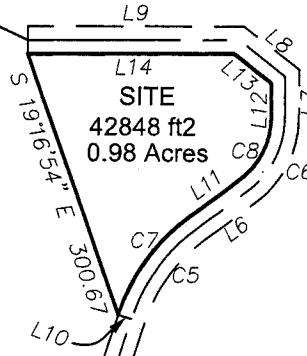

Exhibit "B"

NORTH LINE OF SOUTHWEST 1/4 SECTION 25

S 65°05'22" E 858.13

LINE NO.	BEARING	DISTANCE
L1	N 80°01'28" E	44.59
L2	N 61°25'52" E	128.25
L3	S 85°42'51" E	216.40
L4	N 34°15'13" E	156.11
L5	N 17°57'56" E	201.58
L6	N 53°15'15" E	68.36
L7	N 00°15'11" W	45.41
L8	N 52°04'01" W	63.64
L9	S 89°42'50" W	228.78
L10	N 72°02'04" W	15.00
L11	N 53°15'15" E	68.36
L12	N 00°15'11" W	38.13
L13	N 52°04'01" W	51.16
L14	S 89°42'50" W	223.59



30' ACCESS EASEMENT
59242 ft2
1.36 Acres

EXISTING 100' WIDE ACCESS EASEMENT

CURVE NO.	DELTA	RADIUS	LENGTH
C1	18°35'36"	200.00	64.90
C2	32°51'18"	200.00	114.68
C3	60°01'56"	275.00	288.13
C4	16°17'18"	500.00	142.14
C5	35°17'19"	200.00	123.18
C6	53°30'26"	100.00	93.39
C7	35°17'19"	215.00	132.42
C8	53°30'26"	85.00	79.38

N 04°49'25" E 1268.79

SECTION 26
SECTION 25 T2S R3W SBM

