

SUBMITTAL TO THE BOARD OF SUPERVISORS
COUNTY OF RIVERSIDE, STATE OF CALIFORNIA

224 B



FROM: TLMA - Transportation Department

SUBMITTAL DATE:
September 1, 2010

SUBJECT: Accepting Calle Belvia in the Rainbow Canyon Area, Third Supervisorial District.

RECOMMENDED MOTION: Adopt Resolution No. 2010-263, accepting Calle Belvia

BACKGROUND: This road is being accepted to provide access to the Public Safety Enterprise Communication Margarita site for the installation, operation, and maintenance of the facility.

REVIEWED BY EXECUTIVE OFFICE

DATE 9/15/10
Tina Grande

FORM APPROVED COUNTY COUNSEL
BY: Synthia M. Gunzel 9-4-10
DATE 9-4-10
SYNTHIA M. GUNZEL
DATE 9-4-10
Departmental Concurrence

Juan C. Perez
Director of Transportation

WJH
Attachments: Resolution No. 2010-263
Exhibit "A"

Dep't Recomm.:
Per Exec. Ofc.:

Consent
 Consent

Policy
 Policy

Prev. Agn. Ref.

District: 3

Agenda Number:

2.9

2
3
4 **RESOLUTION NO 2010-263**

5
6 ACCEPTING CALLE BELVIA IN THE RAINBOW CANYON AREA.

7 (Third Supervisorial District)

8
9 **WHEREAS**, the hereinafter described road easement known as Calle Belvia as
10 shown on the Parcel Map hereinafter-referred to, has not been accepted for public use
11 by the County of Riverside; now, therefore,

12
13 **BE IT RESOLVED, DETERMINED AND ORDERED** by the Board of Supervisors of
14 the County of Riverside, State of California, in regular session assembled on
15 _____, 2010, that this Board accepts the above mentioned
16 road and recognizes that said road is a public road open for use by the general public;

17
18
19
20
21
22
23
24
FORM APPROVED COUNTY COUNSEL
BY: *Synthia M. Gunzel* 9-4-10
SYNTHIA M. GUNZEL DATE

1 **Resolution No. 2010-263**

2
3 **BE IT FURTHER RESOLVED, DETERMINED, AND ORDERED** that this
4 acceptance for the purpose of vesting title in the County of Riverside on behalf of the
5 public for public road and utility uses, and is not an acceptance of the road into the
6 County Maintained Road System pursuant to Section 941 of the Streets and Highways
7 Code and that said road will not become part of the County Maintained Road System
8 unless subsequently accepted into said Maintained Road System by a resolution adopted
9 by this Board;

10
11
12 Said road is in the County of Riverside, California, and is described as follows:

13
14 **Calle Beliva** (See Exhibit "A")

15 Calle Beliva (60.00 feet wide) shown as Lots "C", "D", "E" and "F", on Parcel Map
16 No. 14467, filed in Book 77, Pages 71 thru 75, inclusive of Parcel Maps, Records of
17 Riverside County, California.

1 **Resolution No. 2010-263**

2

3 **BE IT FURTHER RESOLVED, DETERMINED AND ORDERED** that the Clerk of the
4 Board is directed to cause a certified copy of this resolution to be recorded in the office
5 of the Recorder of the County of Riverside, California.

6

7

8

9

10

11

12

13

14

15

16

17

18

19

20

21

22

23

24 WJH

25 W.O. # SU9156

EXHIBIT "A"

ACCEPTANCE OF CALLE BELVIA

N.T.S.
T. 8S, R. 2W
SECTION 30
S.B.M.

TEMECULA

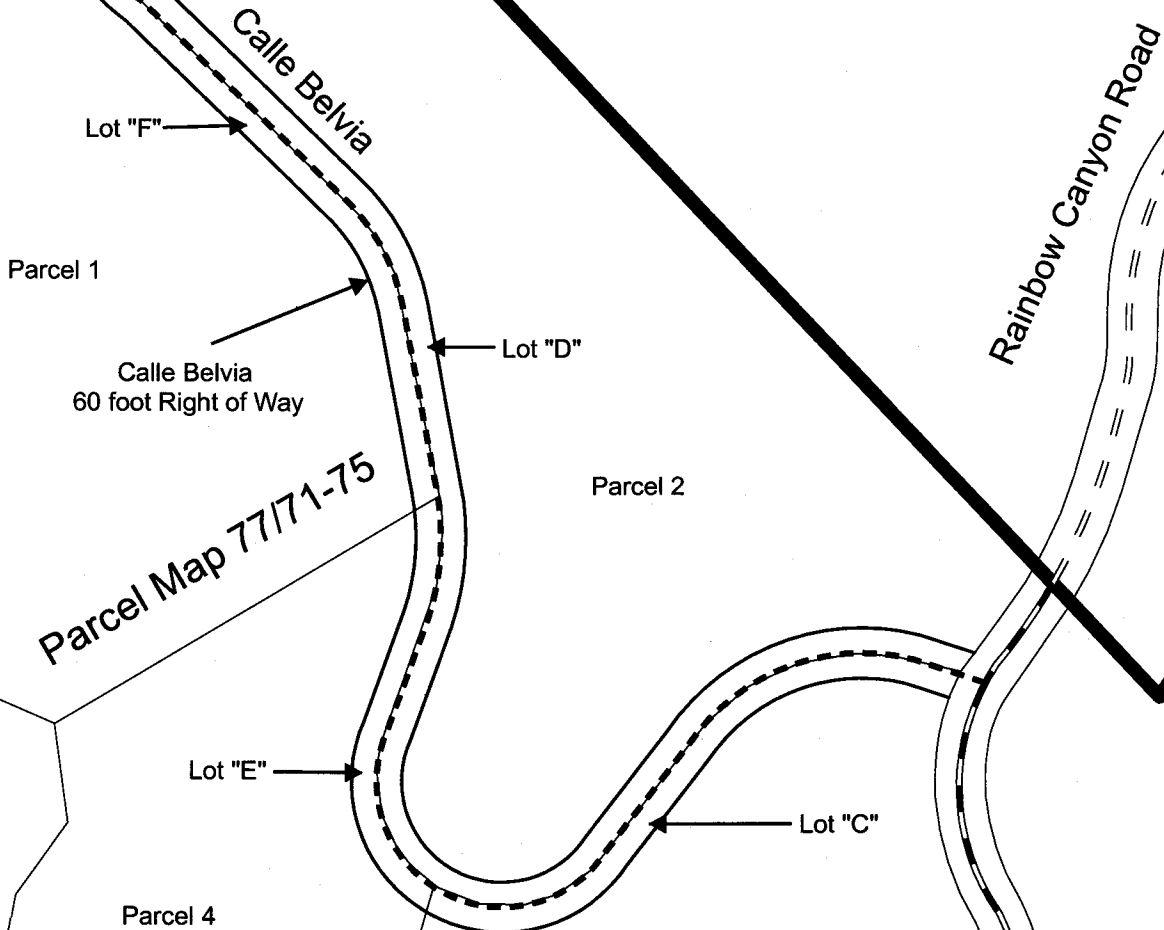

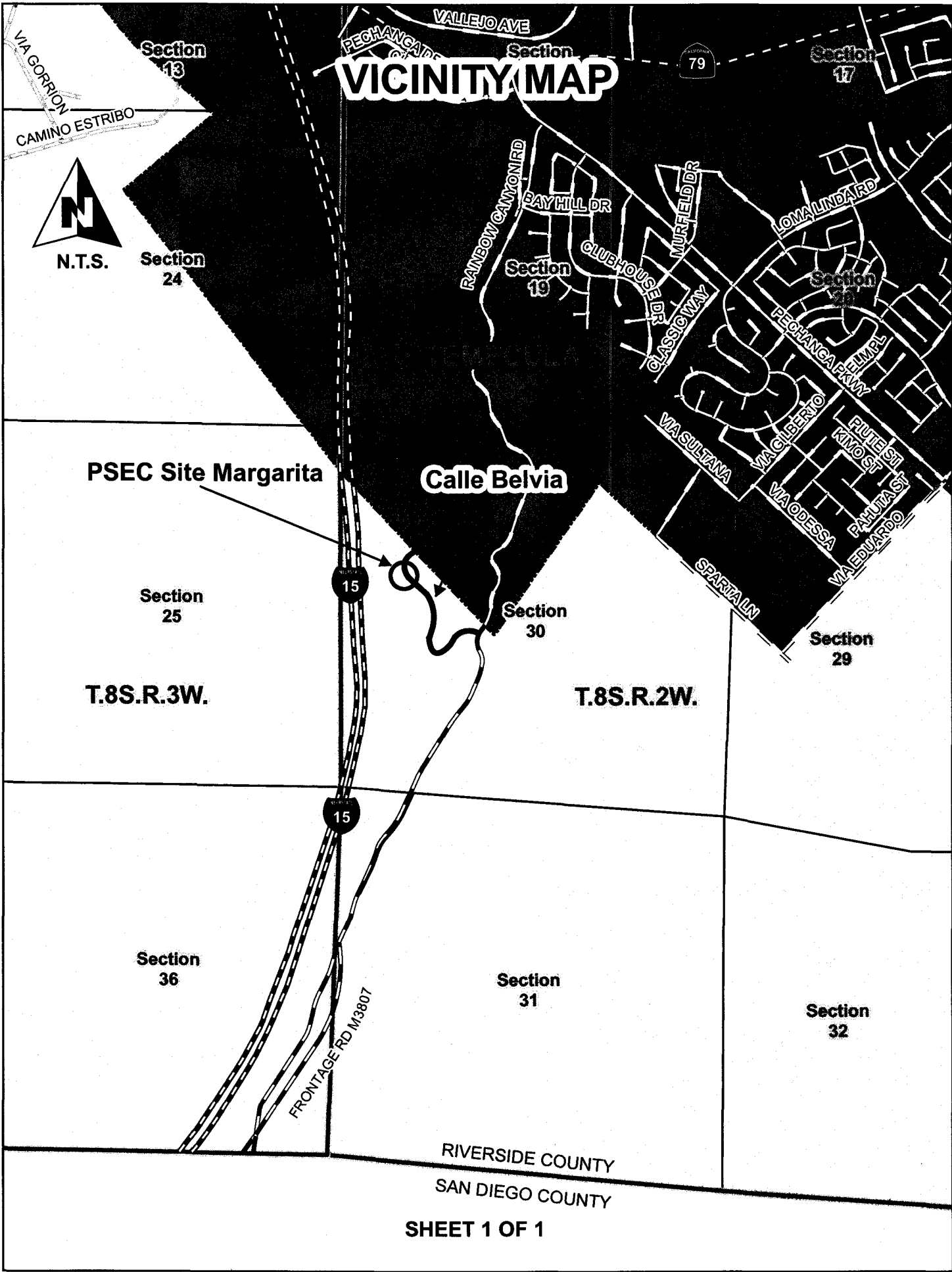

TO BE REMOVED BEFORE RECORDING