

**SUBMITTAL TO THE BOARD OF SUPERVISORS
COUNTY OF RIVERSIDE, STATE OF CALIFORNIA**



FROM: County Counsel

SUBMITTAL DATE:
September 23, 2010

SUBJECT: Ordinance No. 348.4710

RECOMMENDED MOTION: That the Board of Supervisors adopt Ordinance No. 348.4710 amending the zoning in the Rancho California area shown on Map No. 2.2329 Change of Zone Case No. 7722.

BACKGROUND: Change of Zone Case No. 7722 was tentatively approved by the Board of Supervisors on September 14, 2010.

Departmental Concurrence

 PAMELA J WALLS Michelle Clack
 County Counsel

| | | | | |
|-----------------------|-------------------------------|------|-------------------------|-----|
| FINANCIAL DATA | Current F.Y. Total Cost: | \$ 0 | In Current Year Budget: | N/A |
| | Current F.Y. Net County Cost: | \$ 0 | Budget Adjustment: | N/A |
| | Annual Net County Cost: | \$ 0 | For Fiscal Year: | N/A |

| | | |
|-------------------------|----------------------------------|--------------------------|
| SOURCE OF FUNDS: | Positions To Be Deleted Per A-30 | <input type="checkbox"/> |
| | Requires 4/5 Vote | <input type="checkbox"/> |

C.E.O. RECOMMENDATION: APPROVE

BY 
Tina Grand

County Executive Office Signature

- Consent Policy
- Consent Policy

Dep't Recomm.:
Per Exec. Ofc.:

EXECUTIVE
OFFICE

10 SEP 22 PM 1:30
COUNTY OF RIVERSIDE

2010 SEP 28 PM 12:45

RECEIVED RIVERSIDE COUNTY



5.12

1 ORDINANCE NO. 348.4710

2 AN ORDINANCE OF THE COUNTY OF RIVERSIDE
3 AMENDING ORDINANCE NO. 348 RELATING TO ZONING
4

5 The Board of Supervisors of the County of Riverside ordains as follows:

6 Section 1. Section 4.1 of Ordinance No. 348, and official Zoning Plan Map No. 2, as
7 amended, are further amended by placing in effect in the Rancho California Area, the zone or zones as
8 shown on the map entitled "Change of Official Zoning Plan Amending Ordinance No. 348, Map No.
9 2.2329, Change of Zone Case No. 7722" which map is made a part of this ordinance.

10 Section 2. This ordinance shall take effect 30 days after its adoption.

11 BOARD OF SUPERVISORS OF THE COUNTY
12 OF RIVERSIDE, STATE OF CALIFORNIA

13 By: _____
14 Chairman, Board of Supervisors

15 ATTEST:

16 Clerk of the Board

17
18 By: _____
19 Deputy

20 (SEAL)
21

22 APPROVED AS TO FORM
23 September 22, 2010

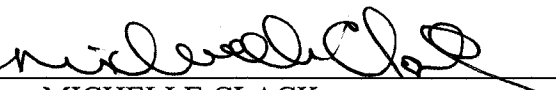
24
25 By: 
26 MICHELLE CLACK
27 Deputy County Counsel

28 MPC/mdk
09/21/10

G:\PROPERTY\MDUSEK\CZ ZONING ORD & FORM11\FORMAT.348\4710.DOC



RANCHO CALIFORNIA AREA
SEC. 26 T 7 S, R 1 W S. B. & M.

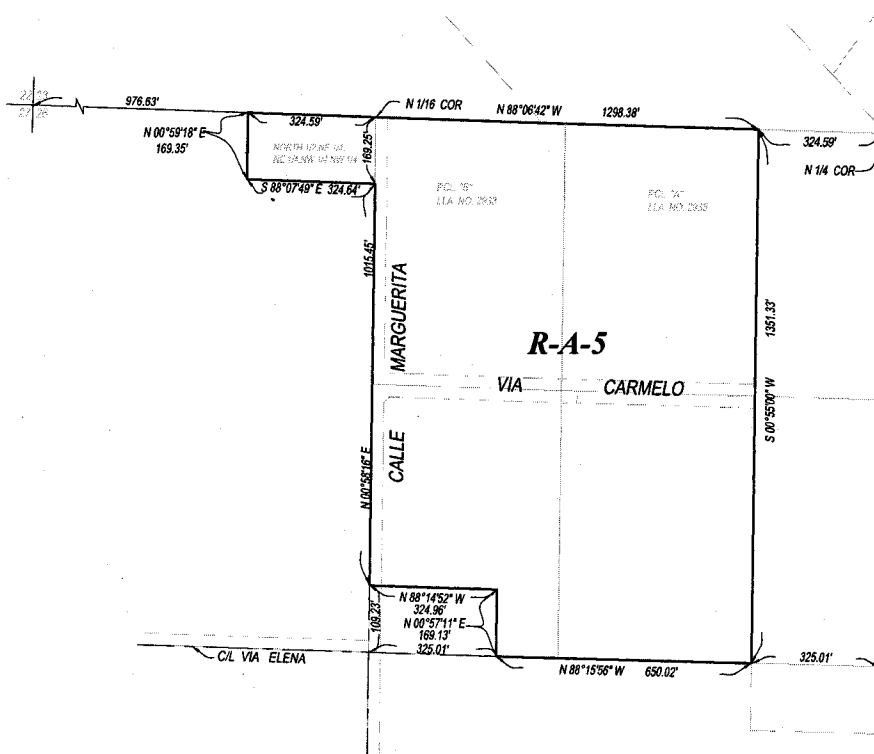

LEGEND
R-A-5 RESIDENTIAL AGRICULTURE 5 ACRE MINIMUM

MAP NO. 2.2329
CHANGE OF OFFICIAL ZONING PLAN
AMENDING
MAP NO. 2, ORDINANCE NO.348
CHANGE OF ZONE CASE NO. 07722

ADOPTED BY ORDINANCE NO. 348.4710
OCTOBER 5, 2010

RIVERSIDE COUNTY BOARD OF SUPERVISORS

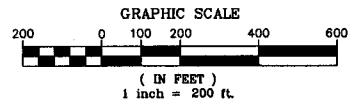

APN'S 915-260-001, 915-260-037, 915-260-038,
 915-260-039, 915-260-040

