

**SUBMITTAL TO THE BOARD OF SUPERVISORS  
COUNTY OF RIVERSIDE, STATE OF CALIFORNIA**



**FROM:** County Counsel

**SUBMITTAL DATE:**  
October 13, 2010

**SUBJECT:** Ordinance No. 348.4712

**RECOMMENDED MOTION:** That the Board of Supervisors adopt Ordinance No. 348.4712 amending the zoning in the Thousand Palms District shown on Map No. 40.042 Change of Zone Case No. 7673.

**BACKGROUND:** Change of Zone Case No. 7673 was tentatively approved by the Board of Supervisors on October 5, 2010.

Departmental Concurrence

  
TIFFANY NORTH, Deputy County Counsel for  
PAMELA J WALLS, County Counsel

<b>FINANCIAL DATA</b>	Current F.Y. Total Cost:	\$ 0	In Current Year Budget:	N/A
	Current F.Y. Net County Cost:	\$ 0	Budget Adjustment:	N/A
	Annual Net County Cost:	\$ 0	For Fiscal Year:	N/A

<b>SOURCE OF FUNDS:</b>	Positions To Be Deleted Per A-30	<input type="checkbox"/>
	Requires 4/5 Vote	<input type="checkbox"/>

**C.E.O. RECOMMENDATION:** APPROVE

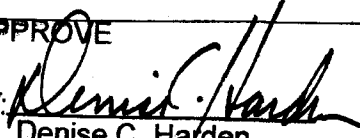
BY:   
Denise C. Harden

**County Executive Office Signature**

- |   |                                 |
|---|---------------------------------|
| <input type="checkbox"/> Consent            | <input type="checkbox"/> Policy |
| <input checked="" type="checkbox"/> Consent | <input type="checkbox"/> Policy |

Dept's Recomm.:

Per Exec. Ofc.:

Prev. Agn. Ref.:

District: Fourth

Agenda Number:

2.13



SECTION 15, TOWNSHIP 4 SOUTH, RANGE 6 EAST, S.B.M.

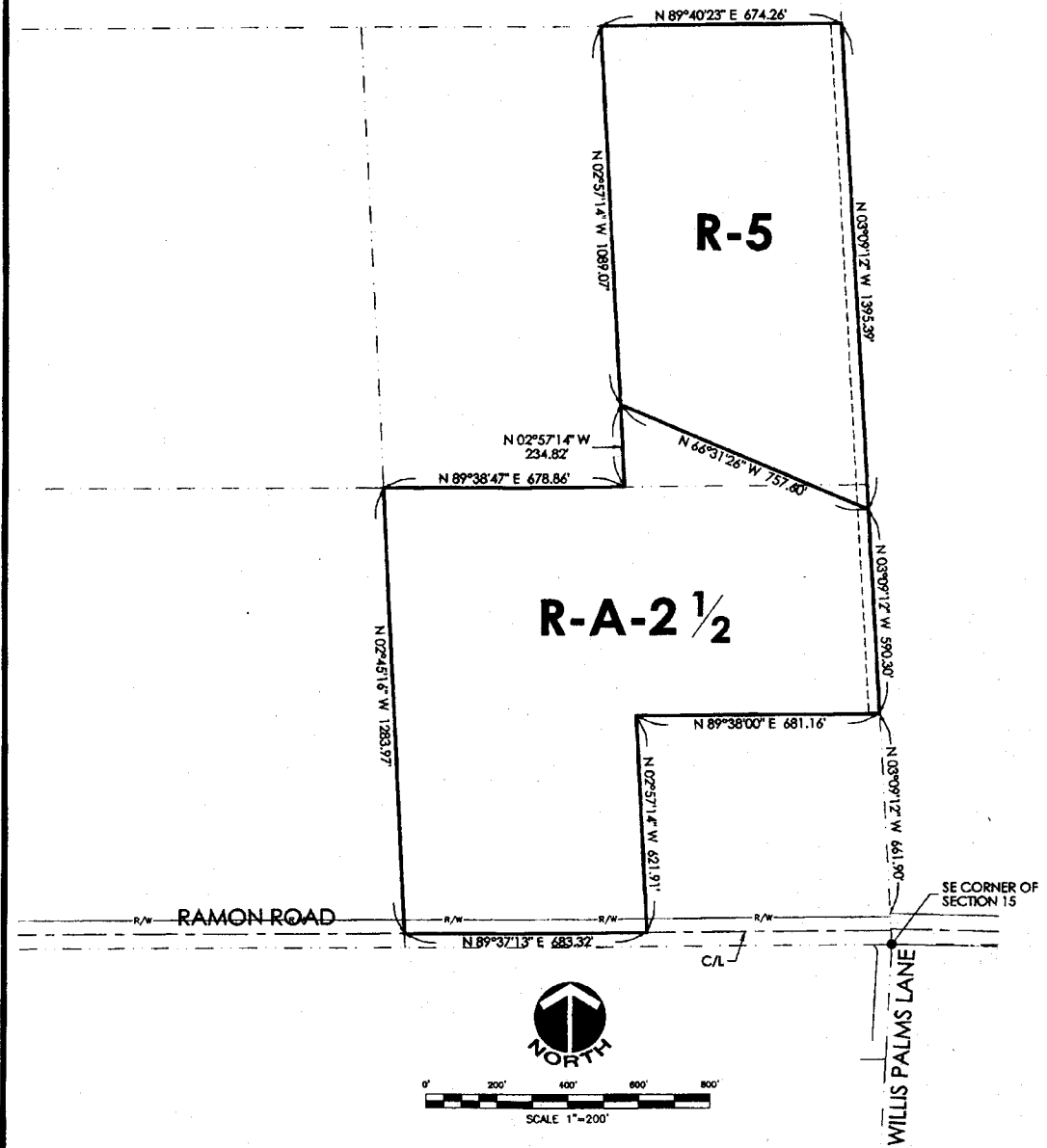

**R-5** OPEN AREA COMBINING ZONE RESIDENTIAL DEVELOPMENTS

**R-A-2 1/2** RESIDENTIAL AGRICULTURAL, 2 1/2 ACRES MIN.

MAP NO. 40.042

**CHANGE OF OFFICIAL ZONING PLAN  
 THOUSAND PALMS ZONING DISTRICT**

CHANGE OF ZONE CASE NO. 07673

AMENDING ORDINANCE NO.

ADOPTED BY ORDINANCE NO. 348.4712

DATE: NOVEMBER 2, 2010

RIVERSIDE COUNTY BOARD OF SUPERVISORS

APNs: 651-060-004  
 651-060-005

R:\1736\ACAD\Drawings\Change of Zone\1736-Change of Zone\1736-0001.dwg, 11/11/2010 10:05:11 PM, Delonghi, MA, Conroy, Inc.