

RIVERSIDE COUNTY
PLANNING DEPARTMENT

Carolyn Syms Luna
Director

DATE: November 10, 2010

TO: Clerk of the Board of Supervisors

FROM: Planning Department - Riverside Office
D.M.

SUBJECT: TENTATIVE PARCEL MAP NO. 35565 – Intent to Adopt a Mitigated Negative Declaration
(Charge your time to these case numbers)

The attached item(s) require the following action(s) by the Board of Supervisors:

- Place on Administrative Action (Receive & File; EOT)
 - Labels provided If Set For Hearing
 - 10 Day 20 Day 30 day
 - Place on Consent Calendar
 - Place on Policy Calendar (Resolutions; Ordinances; PNC)
 - Place on Section Initiation Proceeding (GPIP)
 - Set for Hearing (Legislative Action Required; CZ, GPA, SP, SPA)
 - Publish in Newspaper:
 - **SELECT Advertisement**
 - **SELECT CEQA Determination**
 - 10 Day 20 Day 30 day
 - Notify Property Owners (app/agencies/property owner labels provided)
- Controversial: YES NO

Designate Newspaper used by Planning Department for Notice of Hearing:
(3rd Dist) Press Enterprise and The Californian

Need Director's signature by 11/16/10
Please schedule on the **November 30, 2010 BOS Agenda**

Documents to be sent to County Clerk's Office for Posting within five days:
Notice of Determination and Mit Neg Dec Forms
Fish & Game Receipt (CFG4802)

Riverside Office · 4080 Lemon Street, 12th Floor
P.O. Box 1409, Riverside, California 92502-1409
(951) 955-3200 · Fax (951) 955-3157

Desert Office · 38686 El Cerrito Road
Palm Desert, California 92211
(760) 863-8277 · Fax (760) 863-7555

"Planning Our Future... Preserving Our Past"

SUBMITTAL TO THE BOARD OF SUPERVISORS
COUNTY OF RIVERSIDE, STATE OF CALIFORNIA



FROM: TLMA - Planning Department

SUBMITTAL DATE:
November 17, 2010

SUBJECT: TENTATIVE PARCEL MAP NO. 35565 – Intent to Adopt a Mitigated Negative Declaration – Applicant: Jacob Tikosky – Engineer/Representative: Saeed Shahidi - Third Supervisorial District – Rancho California Zoning Area - Southwest Area Plan: Rural: Rural Residential (RR) (5 acres minimum) – Location: Easterly of De Portola Road, westerly of Calle Breve, southerly of Paso Robles, and northerly of Cumbre Road – 10.65 Gross Acres - Zoning: Residential Agricultural - 5 Acres Minimum (R-A-5) - **REQUEST:** The project is a Schedule "H" subdivision of 10.65 acres into two 5 acre residential parcels.

RECOMMENDED MOTION:

RECEIVE AND FILE The Notice of Decision for the above referenced case acted on by the Planning Director on October 18, 2010.

The Planning Department recommended Approval; and,
THE PLANNING DIRECTOR:

ADOPTED a **MITIGATED NEGATIVE DECLARATION** for **ENVIRONMENTAL ASSESSMENT NO. 41440**, based on the findings incorporated in the initial study and the conclusion that the project will not have a significant effect on the environment; and,

APPROVED TENTATIVE PARCEL MAP NO. 35565, subject to the attached conditions of approval, and based upon the findings and conclusions incorporated in the staff report.

Carolyn Luna

Carolyn Syms Luna
Planning Director

Initials:
CSL:vc
DM

REVIEWED BY EXECUTIVE OFFICE

DATE _____
Jennifer Sargent
Departmental Concurrence

Dept's Recomm.: Consent Policy
Per Exec. Ofc.: Consent Policy

Prev. Agn. Ref.

District: Third

Agenda Number:

Agenda Item No.: **4.2**
Area Plan: Southwest Area Plan
Zoning Area: Rancho California
Supervisorial District: Third
Project Planner: Wendell Bugtai
Directors Hearing: October 18, 2010,
continued from 9-20-10

Parcel Map No. 35565
E.A./EIR Number: 41440
Applicant: Jacob Tikosky
Engineer/Representative: Professional
Engineers Consulting, Inc.

COUNTY OF RIVERSIDE PLANNING DEPARTMENT STAFF REPORT

PROJECT DESCRIPTION AND LOCATION:

Parcel Map No. 35565 proposes a schedule H subdivision of 10.18 gross acres into two (2) residential parcels with a minimum lot size of five (5) gross acres.

The project is located easterly of De Portola Road, westerly of Calle Breve, southerly of Paso Robles, and northerly of Cumbre Road.

SUMMARY OF FINDINGS:

- | | |
|--|--|
| 1. Existing General Plan Land Use (Ex. #5): | Rural Residential (R-R) (5-acre minimum) |
| 2. Surrounding General Plan Land Use (Ex. #5): | Rural Residential (R-R) (5-acre minimum) |
| 3. Existing Zoning (Ex. #2): | Residential Agricultural (R-A-5) (5 –acre minimum) |
| 4. Surrounding Zoning (Ex. #2): | Residential Agricultural (R-A-5) (5 –acre minimum) |
| 5. Existing Land Use (Ex. #1): | Vacant |
| 6. Surrounding Land Use (Ex. #1): | Single Family Residence to the North, East, South and West |
| 7. Project Data: | Total Acreage: 10.18
Total Proposed Lots: 2
Proposed Min. Lot Size: 5-acres
Schedule: H |
| 8. Environmental Concerns: | See attached environmental assessment |

FURTHER PLANNING CONSIDERATIONS:

September 20, 2010

The project was continued to add 3 conditions of approval and to change a title in another condition of approval.

RECOMMENDATIONS:

ADOPTION of a **MITIGATED NEGATIVE DECLARATION** for **ENVIRONMENTAL ASSESSMENT NO. 41440**, based on the findings incorporated in the initial study and the conclusion that the project will not have a significant effect on the environment; and,

APPROVAL of **PARCEL MAP NO. 35565**, subject to the attached conditions of approval, and based upon the findings and conclusions incorporated in the staff report.



CONCLUSIONS:

1. The proposed project is in conformance with the Rural Residential (RR) (5-acre minimum) Land Use Designation, and with all other elements of the Riverside County General Plan.
2. The proposed project is consistent with the Residential Agriculture (R-A-5) (5-acre minimum) zoning classification of Ordinance No. 348, and with all other applicable provisions of Ordinance No. 348.
3. The proposed project is consistent with the Schedule H map requirements of Ordinance No. 460, and with other applicable provisions of Ordinance No. 460.
4. The public's health, safety, and general welfare are protected through project design.
5. The proposed project is clearly compatible with the present and future logical development of the area.
6. The proposed project will not have a significant effect on the environment.
7. The proposed project will not preclude reserve design for the Multi-Species Habitat Conservation Plan (MSHCP).

FINDINGS: The following findings are in addition to those incorporated in the summary of findings and in the attached environmental assessment, which is incorporated herein by reference.

1. The project site is designated Rural: Rural Residential (5-acre minimum) on the Southwest Area Plan.
2. The proposed use, residential parcels with a minimum of five (5) gross acres, is permitted use in the Rural Residential (RR) (5-acre minimum) land use designation.
3. The project site is surrounded by properties which are designated Rural Residential (RR) (5-acre minimum) to the north, south, east and west.
4. The zoning for the subject site is Residential Agricultural (R-A-5) (5-acre minimum).
5. The proposed use, residential parcels, is consistent with the development standards set forth in the Residential Agricultural (R-A-5) (5-acre minimum) zone.
6. The project site is surrounded by properties which are zoned (R-A-5) (5-acre minimum).
7. There are no uses that have been constructed and are operating in the project vicinity.
8. This project is located within Criteria Area Cell Group "A" and Cell Number 6266. HANS 1479 was filed and completed pursuant to the Multi-Species Habitat Conservation Plan; and as such, no conservation is required. The project fulfills the requirements of the MSHCP.
9. Environmental Assessment No. 41440 identified the following potentially significant impacts:
 - a. Hydrology/Water Quality
 - b. Hazards / Hazardous Materials

c. Cultural Resources

These listed impacts will be fully mitigated by the measures indicated in the environmental assessment, conditions of approval, and attached letters. No other significant impacts were identified.

INFORMATIONAL ITEMS:

1. As of this writing, no letters, in support or opposition have been received.
2. The project site is not located within:
 - a. A city sphere of influence.
 - b. An Agricultural Preserve
 - c. A Conservation Area
 - d. A Fault Zone
 - e. A 100-year flood plain, an area drainage plan, or dam inundation area.
 - f. The Stephens Kangaroo Rat Fee Area or Core Reserve Area.
 - g. California Gnatcatcher, Quino Checkerspot Butterfly habitat.
3. The project site is locate within:
 - a. The Santa Margarita watershed.
 - b. MSHCP Cell Group A and Cell Number 6266
 - c. Temecula Valley Unified School District
 - d. High Fire Area
4. The subject site is currently designated as Assessor's Parcel Number 915-210-071.
5. This project was filed with the Planning Department on June 25, 2007.
6. This project was reviewed by the Land Development Committee two (2) times on the following dates August 8, 2007 and August 13, 2009.
7. Deposit Based Fees charged for this project, as of the time of staff report preparation, total \$25,499.30.

Vicinity Map



Selected parcel(s):
915-210-071

LEGEND

SELECTED PARCEL
 CITY

INTERSTATES

HIGHWAYS

PARCELS

IMPORTANT

Maps and data are to be used for reference purposes only. Map features are approximate, and are not necessarily accurate to surveying or engineering standards. The County of Riverside makes no warranty or guarantee as to the content (the source is often third party), accuracy, timeliness, or completeness of any of the data provided, and assumes no legal responsibility for the information contained on this map. Any use of this product with respect to accuracy and precision shall be the sole responsibility of the user.

REPORT PRINTED ON...Tue Jul 20 08:24:55 2010

Version 100412

Zoning Map

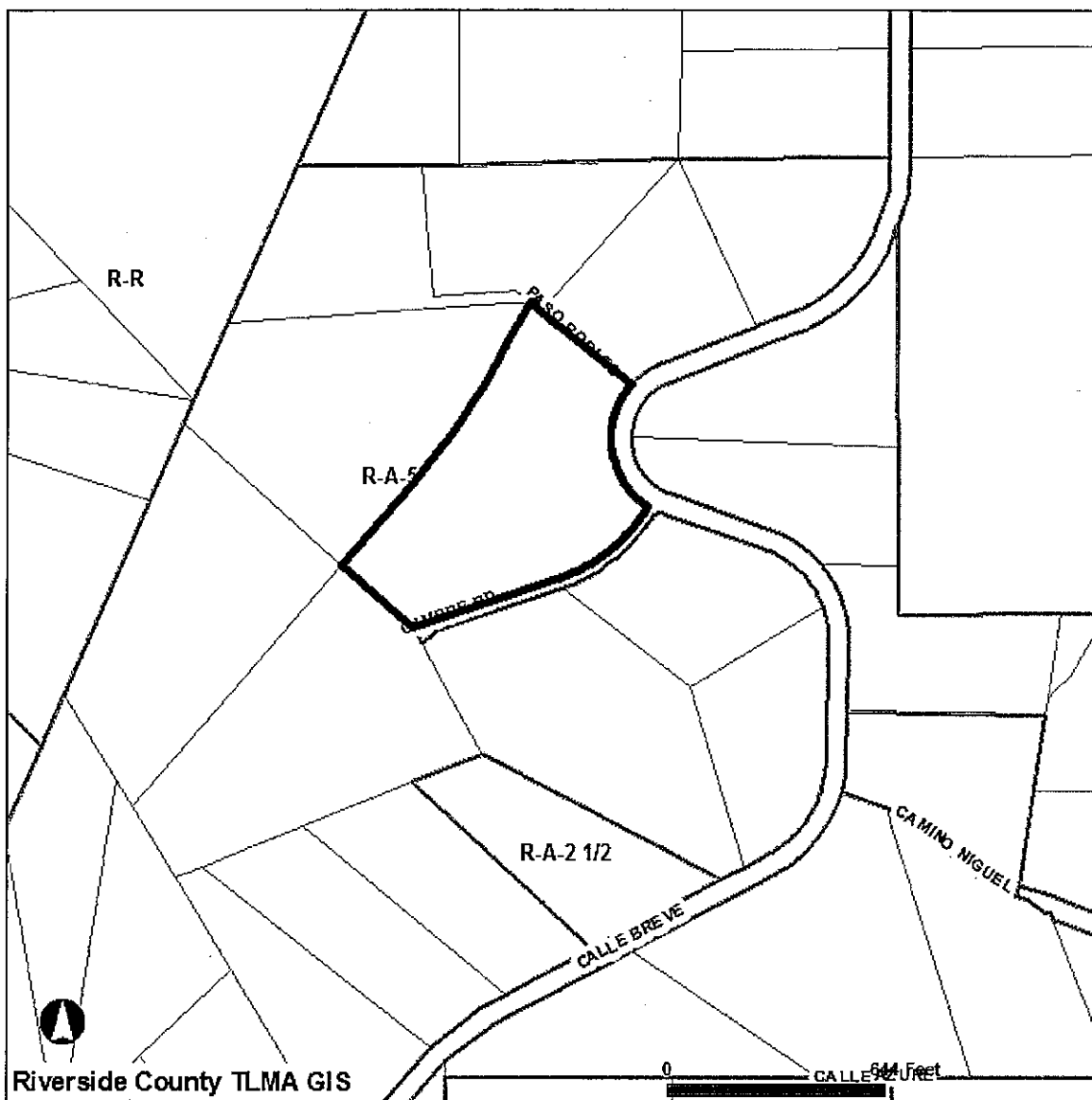

Selected parcel(s):
915-210-071

ZONING

- SELECTED PARCEL
- PARCELS

- INTERSTATES
- ZONING BOUNDARY

- HIGHWAYS
- R-A-2 1/2, R-A-5

- CITY
- R-R

IMPORTANT

Maps and data are to be used for reference purposes only. Map features are approximate, and are not necessarily accurate to surveying or engineering standards. The County of Riverside makes no warranty or guarantee as to the content (the source is often third party), accuracy, timeliness, or completeness of any of the data provided, and assumes no legal responsibility for the information contained on this map. Any use of this product with respect to accuracy and precision shall be the sole responsibility of the user.

REPORT PRINTED ON...Tue Jul 20 08:27:39 2010

Version 100412

Land Use Map

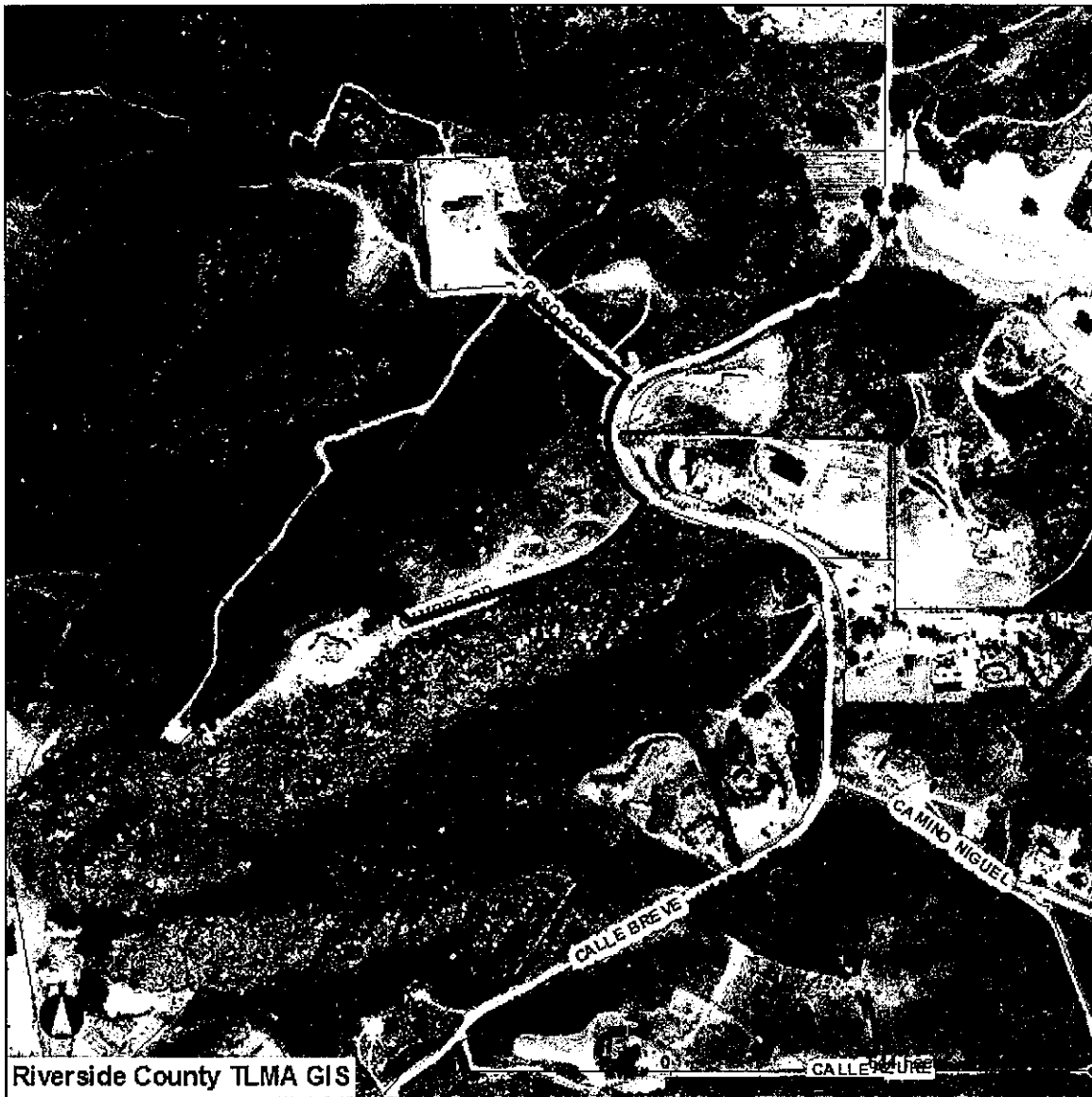

Selected parcel(s):
915-210-071

LEGEND

SELECTED PARCEL

INTERSTATES

HIGHWAYS

PARCELS

CITY

IMPORTANT

Maps and data are to be used for reference purposes only. Map features are approximate, and are not necessarily accurate to surveying or engineering standards. The County of Riverside makes no warranty or guarantee as to the content (the source is often third party), accuracy, timeliness, or completeness of any of the data provided, and assumes no legal responsibility for the information contained on this map. Any use of this product with respect to accuracy and precision shall be the sole responsibility of the user.

REPORT PRINTED ON...Tue Jul 20 08:30:49 2010

Version 100412

VACANT

General Plan Map

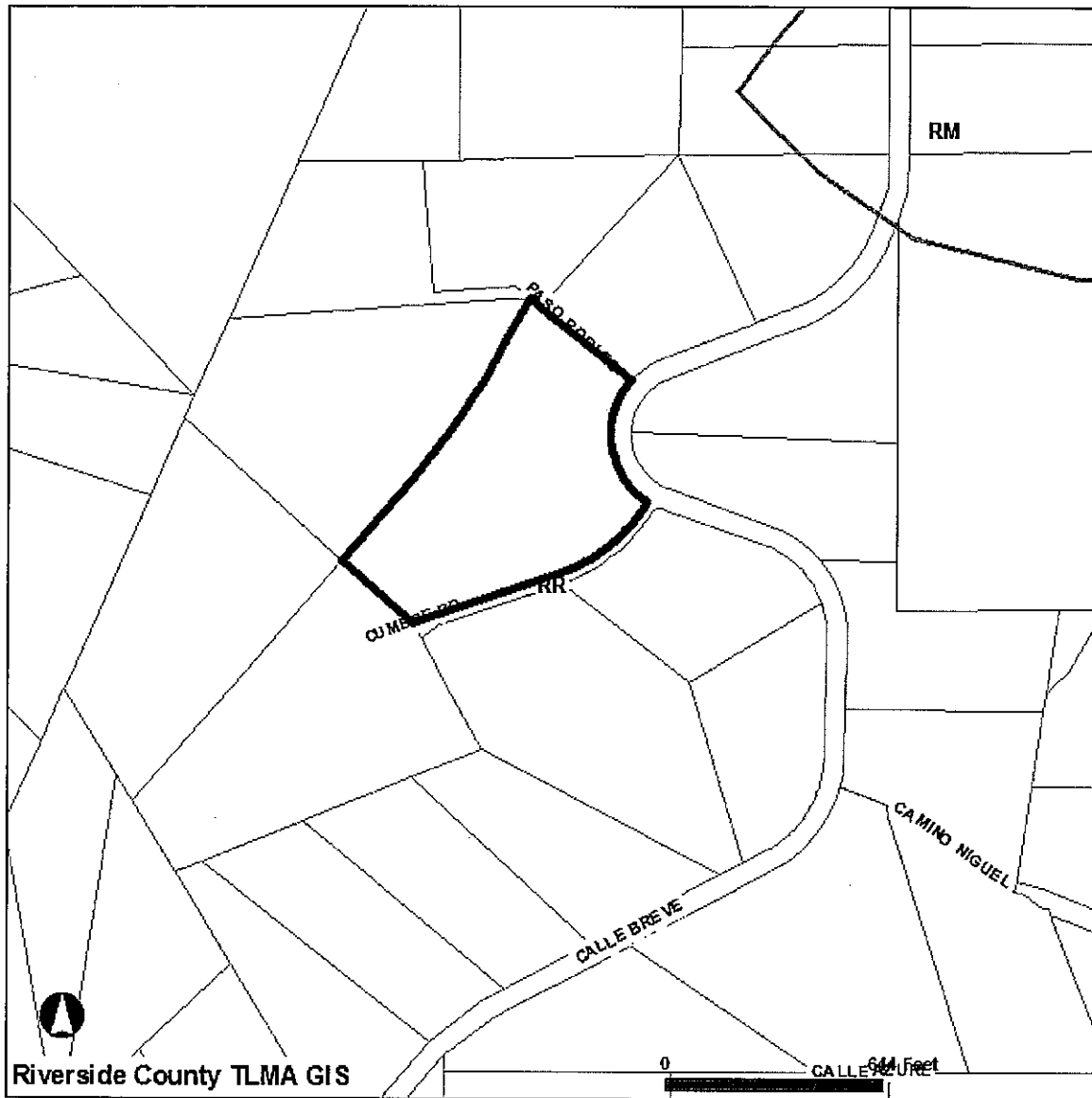

Riverside County TLMA GIS

Selected parcel(s):
915-210-071

LAND USE

- | | | | |
|---|------------------------|------------------------|-------------------------------|
| <input checked="" type="checkbox"/> SELECTED PARCEL | INTERSTATES | HIGHWAYS | <input type="checkbox"/> CITY |
| <input type="checkbox"/> PARCELS | RM - RURAL MOUNTAINOUS | RR - RURAL RESIDENTIAL | |

IMPORTANT

Maps and data are to be used for reference purposes only. Map features are approximate, and are not necessarily accurate to surveying or engineering standards. The County of Riverside makes no warranty or guarantee as to the content (the source is often third party), accuracy, timeliness, or completeness of any of the data provided, and assumes no legal responsibility for the information contained on this map. Any use of this product with respect to accuracy and precision shall be the sole responsibility of the user.

REPORT PRINTED ON...Tue Jul 20 08:31:34 2010

Version 100412

COUNTY OF RIVERSIDE
TRANSPORTATION AND LAND MANAGEMENT AGENCY
George A. Johnson · Agency Director
Planning Department
Carolyn Syms Luna · Director

Memorandum

DATE: September 20, 2010

TO: Planning Director

FROM: Larry Ross, Principal Planner

RE: PM35565 conditions of approval changes at request of County Archeologist

Condition 60. Planning. 24 has been edited, 1st paragraph last sentence "...potential recovery of cultural resources in coordination with the tribal interest monitors."

The following conditions have been added:

- 50. Planning .24
- 60. Planning .27
- 90 Planning .01

See attached condtions.

50.PLANNING 024
PRIOR TO MAP RECORDATION

MAP- ECS NOTE
ARCHAEOLOGICAL

Status:
RECOMMND

Conditions:
Informational

The following Environmental Constraints note shall be placed on the ECS:

"County Archaeological Report no. PD-A-4622R3 was prepared for this property on September 2010 by Applied Earthworks and is on file at the County of Riverside Planning Department. The property is subject to surface alteration restrictions based on the results of the report. A preservation buffer around resource site P-33-10833 beginning at the north boundary of the existing unimproved driveway turnout and extending for five meters around the site boundaries shall be established wherein no grading, borrowing, stockpiling, trenching, or any other construction-related activities shall be permitted."

60.PLANNING 024
PRIOR TO GRADING PRMT
ISSUANCE

GEN- CULTURAL RESOURCES
PROFE

Status:
RECOMMND

Conditions:
Informational

Prior to the issuance of grading permits, the developer/permit holder shall retain and enter into a monitoring and mitigation service contract with a County- qualified Archaeologist for services. This professional shall be known as the "Project Monitor." The Project Monitor shall be included in the pre-grade meetings to provide cultural/historical sensitivity training including the establishment of set guidelines for ground disturbance in sensitive areas with the grading contractors and special interest monitors. The Project Monitor shall manage and oversee monitoring for all initial ground disturbing activities and excavation of each portion of the project site including clearing, grubbing, tree removals, grading, trenching, stockpiling of materials, rock crushing, structure demolition and etc. The Project Monitor shall have the authority to temporarily divert, redirect or halt the ground disturbance activities to allow identification, evaluation, and potential recovery of cultural resources in coordination with the tribal interest monitors.

The developer/permit holder shall submit a fully executed copy of the contract to the Riverside County Planning Department to ensure compliance with this condition of approval. Upon verification, the Planning Department shall clear this condition.

NOTE: 1)The Project Monitor is responsible for implementing mitigation using standard professional practices for cultural resources. The Professional shall consult with the County, developer/permit holder and tribal interest group monitor throughout the process.

2)This agreement shall not modify any condition of approval or mitigation measure.

60.PLANNING 027
PRIOR TO GRADING PRMT
ISSUANCE

GEN- TRIBAL MONITORING

Status:
RECOMMND

Conditions:
Informational

As a result of information submitted by the Pechanga Band of Luiseno Indians on May 19, 2010, information submitted to the archaeological consultant by Soboba Band of Lusieno Indians dated Feb. 3, 2010, and information submitted in the archaeological report PD-A-4622R2, the potential for additional, subsurface prehistoric Native American cultural deposits exists within the subject parcel.

Prior to the issuance of grading permits, the developer/permit holder shall enter into contract and retain a monitor designated by the Pechanga Band of Luiseno Indians and the Soboba Band of Luiseno Indians under a cooperative agreement.

These two groups shall be known as the Tribal Monitor for this project. The contract shall address the treatment and ultimate disposition of cultural resources which may include repatriation and/or curation in a Riverside County approved curation facility.

The Tribal Monitor(s) shall be on-site during all initial ground disturbing activities and excavation of each portion of the project site including clearing, grubbing, tree removals, grading, trenching, stockpiling of materials, rock crushing, structure demolition and etc, in areas not previously graded. The Tribal Monitor(s) shall have the authority to temporarily divert, redirect or halt the ground disturbance activities to allow identification, evaluation, and potential recovery of cultural resources in coordination with the Project Archaeologist.

The developer/permit holder shall submit a fully executed copy of the contract to the Riverside County Planning Department to ensure compliance with this condition of approval. Upon verification, the Planning Department shall clear this condition.

NOTE: 1) The Archaeological Monitor is responsible for implementing mitigation and standard professional practices for cultural resources, and shall consult with the County and developer/permit holder throughout the process.

2) Tribal monitoring does not replace any required Cultural Resources monitoring, but rather serves as a supplement for consultation and advisory purposes for all Tribal interests only.

3) This agreement shall not modify any condition of approval or mitigation measure.

4) The developer/permit holder shall contact the Planning Director for consideration of this condition after forty-five (45) days, if an agreement with the tribes has not been established.

5) Should repatriation be preferred, it shall not occur until after the Phase IV monitoring report has been submitted to the Riverside County Planning Department. Should curation be preferred, the developer/permit holder is responsible for all costs.

90.PLANNING 001
PRIOR TO BLDG FINAL
INSPECTION

GEN - CULTURAL RESOURCES RPT

Status:
RECOMMND

Conditions:
Informational

Prior to final inspection of the first building permit, the developer/permit holder shall prompt the Cultural Resources Professional to submit two (2) copies of a Phase IV Cultural Resources Monitoring Report that complies with the Riverside County Planning Department's requirements for such reports. The report shall include evidence of the required cultural/historical sensitivity training for the construction staff held during the pre-grade meeting. The Planning Department shall review the report to determine adequate mitigation compliance. Provided the report is adequate, the Planning Department shall clear this condition.

COUNTY OF RIVERSIDE

ENVIRONMENTAL ASSESSMENT FORM: INITIAL STUDY

Environmental Assessment (E.A.) Number: 41440
Project Case Type (s) and Number(s): Parcel Map. No. 35565
Lead Agency Name: County of Riverside Planning Department
Address: P.O. Box 1409, Riverside, CA 92502-1409
Contact Person: Wendell Bugtai, Project Planner
Telephone Number: 951-955-2419
Applicant's Name: Jacob Tikosky
Applicant's Address: 5733 Willis Avenue, Van Nuys, CA 91411

I. PROJECT INFORMATION

A. Project Description:

Parcel Map No. 35565 proposes a schedule H subdivision of 10.18 gross acres into two (2) residential parcels with a minimum lot size of five (5) gross acres.

The project is located easterly of De Portola Road, westerly of Calle Breve, southerly of Paso Robles, and northerly of Cumbre Road.

B. Type of Project: Site Specific ; Countywide ; Community ; Policy .

C. Total Project Area: 10.18 Gross Acres

Residential Acres: 10.18	Lots: 2	Units: 2	Projected No. of Residents: 6
Commercial Acres: N/A	Lots: N/A	Sq. Ft. of Bldg. Area: N/A	Est. No. of Employees: N/A
Industrial Acres: N/A	Lots: N/A	Sq. Ft. of Bldg. Area: N/A	Est. No. of Employees: N/A
Other: N/A			

D. Assessor's Parcel No(s): 915-210-071

E. Street References: The project is located Easterly of De Portola Road, westerly of Calle Breve, southerly of Paso Robles, and northerly of Cumbre Road.

F. Section, Township & Range Description or reference/attach a Legal Description:
Sections 21&22, Township 7 South, Range 1 West

G. Brief description of the existing environmental setting of the project site and its surroundings: The project is currently vacant with several noticeable outcroppings within the site. There is currently single family residences surrounding the property to the north, south, east and west.

II. APPLICABLE GENERAL PLAN AND ZONING REGULATIONS

A. General Plan Elements/Policies:

1. Land Use: The project proposes a schedule H subdivision of 10.18 gross acres into two (2) residential parcels with a minimum lot size of five (5) acres. The project is consistent with the General Plan land use designation. The project meets all other applicable circulation policies of the General Plan.

2. **Circulation:** Adequate circulation facilities currently exist and serve the project. The proposed project meets all other applicable land use policies of the General Plan.
3. **Multipurpose Open Space:** The project site is located within an MSHCP criteria area: Group A, Cell Number 6266. The project has completed the Habitat Acquisition and Negotiation Strategy (HANS 1479). The project will not disturb riparian/riverine habitat. The project complies with all other applicable multi-purpose open space policies of the General Plan.
4. **Safety:** The proposed project is located within a High Fire Hazard Area. The proposed project is not located within any other special hazard zone (including fault zone, dam inundation zone, etc.) The proposed project has allowed for sufficient provision of emergency response services to the future users of the project. The proposed project meets all applicable General Plan Safety element policies.
5. **Noise:** The proposed project meets with all applicable Noise Element policies.
6. **Housing:** the proposed project meets with all applicable Housing Element policies.
7. **Air Quality:** The proposed project has been conditioned to control any fugitive dust during grading and construction activities. The proposed project meets all other applicable Air Quality Element policies.

B. General Plan Area Plan(s): Southwest Area Plan

C. Foundation Component(s): Rural

D. Land Use Designation(s): Rural Residential (RR)

E. Overlay(s), if any: N/A

F. Policy Area(s), if any: N/A

G. Adjacent and Surrounding Area Plan(s), Foundation Component(s), Land Use Designation(s), and Overlay(s) and Policy Area(s), if any: N/A

H. Adopted Specific Plan Information

1. **Name and Number of Specific Plan, if any:** N/A

2. **Specific Plan Planning Area, and Policies, if any:** N/A

I. Existing Zoning: Residential Agricultural (R-A-5) (5-acre minimum)

J. Proposed Zoning, if any: N/A

K. Adjacent and Surrounding Zoning: Residential Agricultural (R-A-5) (5-acre minimum)

III. ENVIRONMENTAL FACTORS POTENTIALLY AFFECTED

The environmental factors checked below (x) would be potentially affected by this project, involving at least one impact that is a "Potentially Significant Impact" or "Less than Significant with Mitigation Incorporated" as indicated by the checklist on the following pages.

- | | | |
|---|---|---|
| <input type="checkbox"/> Aesthetics | <input checked="" type="checkbox"/> Hazards & Hazardous Materials | <input type="checkbox"/> Recreation |
| <input type="checkbox"/> Agriculture & Forest Resources | <input checked="" type="checkbox"/> Hydrology / Water Quality | <input type="checkbox"/> Transportation / Traffic |
| <input type="checkbox"/> Air Quality | <input type="checkbox"/> Land Use / Planning | <input type="checkbox"/> Utilities / Service Systems |
| <input type="checkbox"/> Biological Resources | <input type="checkbox"/> Mineral Resources | <input type="checkbox"/> Other: |
| <input checked="" type="checkbox"/> Cultural Resources | <input type="checkbox"/> Noise | <input type="checkbox"/> Other: |
| <input type="checkbox"/> Geology / Soils | <input type="checkbox"/> Population / Housing | <input type="checkbox"/> Mandatory Findings of Significance |
| <input type="checkbox"/> Greenhouse Gas Emissions | <input type="checkbox"/> Public Services | |

IV. DETERMINATION

On the basis of this initial evaluation:

A PREVIOUS ENVIRONMENTAL IMPACT REPORT/NEGATIVE DECLARATION WAS NOT PREPARED

- I find that the proposed project **COULD NOT** have a significant effect on the environment, and a **NEGATIVE DECLARATION** will be prepared.
- I find that although the proposed project could have a significant effect on the environment, there will not be a significant effect in this case because revisions in the project, described in this document, have been made or agreed to by the project proponent. **A MITIGATED NEGATIVE DECLARATION** will be prepared.
- I find that the proposed project **MAY** have a significant effect on the environment, and an **ENVIRONMENTAL IMPACT REPORT** is required.

A PREVIOUS ENVIRONMENTAL IMPACT REPORT/NEGATIVE DECLARATION WAS PREPARED

- I find that although the proposed project could have a significant effect on the environment, **NO NEW ENVIRONMENTAL DOCUMENTATION IS REQUIRED** because (a) all potentially significant effects of the proposed project have been adequately analyzed in an earlier EIR or Negative Declaration pursuant to applicable legal standards, (b) all potentially significant effects of the proposed project have been avoided or mitigated pursuant to that earlier EIR or Negative Declaration, (c) the proposed project will not result in any new significant environmental effects not identified in the earlier EIR or Negative Declaration, (d) the proposed project will not substantially increase the severity of the environmental effects identified in the earlier EIR or Negative Declaration, (e) no considerably different mitigation measures have been identified and (f) no mitigation measures found infeasible have become feasible.
- I find that although all potentially significant effects have been adequately analyzed in an earlier EIR or Negative Declaration pursuant to applicable legal standards, some changes or additions are necessary but none of the conditions described in California Code of Regulations, Section 15162 exist. An **ADDENDUM** to a previously-certified EIR or Negative Declaration has been prepared and will be considered by the approving body or bodies.
- I find that at least one of the conditions described in California Code of Regulations, Section 15162 exist, but I further find that only minor additions or changes are necessary to make the previous EIR adequately apply to the project in the changed situation; therefore a **SUPPLEMENT TO THE ENVIRONMENTAL IMPACT REPORT** is required that need only contain the information necessary to make the previous EIR adequate for the project as revised.
- I find that at least one of the following conditions described in California Code of Regulations, Section 15162, exist and a **SUBSEQUENT ENVIRONMENTAL IMPACT REPORT** is required: (1) Substantial changes are proposed in the project which will require major revisions of the previous EIR or negative declaration due to the involvement of new significant environmental effects or a substantial increase in the severity of previously identified significant effects; (2) Substantial changes have

occurred with respect to the circumstances under which the project is undertaken which will require major revisions of the previous EIR or negative declaration due to the involvement of new significant environmental effects or a substantial increase in the severity of previously identified significant effects; or (3) New information of substantial importance, which was not known and could not have been known with the exercise of reasonable diligence at the time the previous EIR was certified as complete or the negative declaration was adopted, shows any the following:(A) The project will have one or more significant effects not discussed in the previous EIR or negative declaration;(B) Significant effects previously examined will be substantially more severe than shown in the previous EIR or negative declaration;(C) Mitigation measures or alternatives previously found not to be feasible would in fact be feasible, and would substantially reduce one or more significant effects of the project, but the project proponents decline to adopt the mitigation measures or alternatives; or,(D) Mitigation measures or alternatives which are considerably different from those analyzed in the previous EIR or negative declaration would substantially reduce one or more significant effects of the project on the environment, but the project proponents decline to adopt the mitigation measures or alternatives.

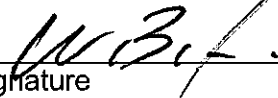
Signature

August 16, 2010
Date

Wendell Bugtai
Printed Name

For Carolyn Syms Luna, Director

V. ENVIRONMENTAL ISSUES ASSESSMENT

In accordance with the California Environmental Quality Act (CEQA) (Public Resources Code Section 21000-21178.1), this Initial Study has been prepared to analyze the proposed project to determine any potential significant impacts upon the environment that would result from construction and implementation of the project. In accordance with California Code of Regulations, Section 15063, this Initial Study is a preliminary analysis prepared by the Lead Agency, the County of Riverside, in consultation with other jurisdictional agencies, to determine whether a Negative Declaration, Mitigated Negative Declaration, or an Environmental Impact Report is required for the proposed project. The purpose of this Initial Study is to inform the decision-makers, affected agencies, and the public of potential environmental impacts associated with the implementation of the proposed project.

	Potentially Significant Impact	Less than Significant with Mitigation Incorporated	Less Than Significant Impact	No Impact
AESTHETICS Would the project				
1. Scenic Resources				
a) Have a substantial effect upon a scenic highway corridor within which it is located?	<input type="checkbox"/>	<input type="checkbox"/>	<input type="checkbox"/>	<input checked="" type="checkbox"/>
b) Substantially damage scenic resources, including, but not limited to, trees, rock outcroppings and unique or landmark features; obstruct any prominent scenic vista or view open to the public; or result in the creation of an aesthetically offensive site open to public view?	<input type="checkbox"/>	<input type="checkbox"/>	<input type="checkbox"/>	<input checked="" type="checkbox"/>

Source: Riverside County General Plan Figure C-7 "Scenic Highways"

Findings of Fact:

(a) The project site is located Easterly of De Portola Road, westerly of Calle Breve, southerly of Paso Robles, and northerly of Cumbre Road. According to Figure C-9, the project site is not located within a scenic highway corridor.

(b) The proposed project will not substantially damage scenic resources, including, but not limited to, trees, and unique or landmark features, open to the public, as these features do not exist on the project site. The character of the area is a mix of scattered rural residences and open space. The proposed project will include the construction of rural residences similar to the residences constructed to the south, north, and east. Furthermore, the proposed project will be developed pursuant to the Countywide Design Guidelines. Therefore, the proposed project would be consistent with the area and would not create an aesthetically offensive project.

Mitigation: No mitigation measures are required.

Monitoring: No monitoring measures are required.

2. Mt. Palomar Observatory				
a) Interfere with the nighttime use of the Mt. Palomar Observatory, as protected through Riverside County Ordinance No. 655?	<input type="checkbox"/>	<input type="checkbox"/>	<input checked="" type="checkbox"/>	<input type="checkbox"/>

Source: GIS database, Ord. No. 655 (Regulating Light Pollution)

Potentially Significant Impact	Less than Significant with Mitigation Incorporated	Less Than Significant Impact	No Impact
--------------------------------	--	------------------------------	-----------

Findings of Fact:

(a) According to the RCIP, the project site is located 15.14 miles away from the Mt. Palomar Observatory; which is within the designated 45-mile (ZONE B) Special Lighting Area that surrounds the Mt. Palomar Observatory. Ordinance No. 655 contains approved materials, methods of installation and requirements for lamp source shielding. With incorporation of project lighting requirements of the Riverside County Ordinance No. 655 into the proposed project, this impact will be reduced to a less than significant impact. (COA 50.PLANNING.23) Any project subject to Ordinance No. 655 will be conditioned for compliance; as no unique mitigation measures are identified, no additional mitigation is required.

Mitigation: No mitigation measures are required.

Monitoring: No monitoring measures are required.

3. Other Lighting Issues

a) Create a new source of substantial light or glare which would adversely affect day or nighttime views in the area?	<input type="checkbox"/>	<input type="checkbox"/>	<input checked="" type="checkbox"/>	<input type="checkbox"/>
---	--------------------------	--------------------------	-------------------------------------	--------------------------

b) Expose residential property to unacceptable light levels?	<input type="checkbox"/>	<input type="checkbox"/>	<input checked="" type="checkbox"/>	<input type="checkbox"/>
--	--------------------------	--------------------------	-------------------------------------	--------------------------

Source: On-site Inspection, Project Application Description

Findings of Fact:

a) & b) The proposed project would result in a new source of light from the addition of building lighting. Pursuant to Ordinance No. 655, the project's on-site lighting will be shielded and hooded to avoid shining onto adjacent properties and streets. The lighting, per Ordinance No. 655, will be similar to other areas surrounding the site. Therefore, impacts would be reduced to a level of less than significant.

Mitigation: No mitigation measures are required.

Monitoring: No monitoring measures are required.

AGRICULTURE & FOREST RESOURCES Would the project

4. Agriculture

a) Convert Prime Farmland, Unique Farmland, or Farmland of Statewide Importance (Farmland) as shown on the maps prepared pursuant to the Farmland Mapping and Monitoring Program of the California Resources Agency, to non-agricultural use?	<input type="checkbox"/>	<input type="checkbox"/>	<input type="checkbox"/>	<input checked="" type="checkbox"/>
---	--------------------------	--------------------------	--------------------------	-------------------------------------

b) Conflict with existing agricultural zoning, agricultural use or with land subject to a Williamson Act contract or land within a Riverside County Agricultural Preserve?	<input type="checkbox"/>	<input type="checkbox"/>	<input type="checkbox"/>	<input checked="" type="checkbox"/>
--	--------------------------	--------------------------	--------------------------	-------------------------------------

c) Cause development of non-agricultural uses within	<input type="checkbox"/>	<input type="checkbox"/>	<input type="checkbox"/>	<input checked="" type="checkbox"/>
--	--------------------------	--------------------------	--------------------------	-------------------------------------

	Potentially Significant Impact	Less than Significant with Mitigation Incorporated	Less Than Significant Impact	No Impact
300 feet of agriculturally zoned property (Ordinance No. 625 "Right-to-Farm")?				
d) Involve other changes in the existing environment which, due to their location or nature, could result in conversion of Farmland, to non-agricultural use?	<input type="checkbox"/>	<input type="checkbox"/>	<input type="checkbox"/>	<input checked="" type="checkbox"/>

Source: Riverside County General Plan Figure OS-2 "Agricultural Resources," GIS database, and Project Application Materials.

Findings of Fact:

- a) The project, designated as "other lands" on the agricultural resources layer of the GIS system, will not convert Prime Farmland, Unique Farmland, or Farmland of Statewide Importance (Farmland) as shown on the maps prepared pursuant to the Farmland Mapping and Monitoring Program of the California Resources Agency, to non-agricultural use.
- b) The project will not conflict with existing agricultural zoning, agricultural use or with land subject to a Williamson Act contract or land within a Riverside County Agricultural Preserve. Given that the project has been submitted for residential uses and not located within an Agricultural Preserve.
- c) The project will not cause development of non-agricultural uses within 300 feet of agriculturally zoned property (Ordinance No. 625 "Right-to-Farm").
- d) The project will not involve other changes in the existing environment which, due to their location or nature, could result in conversion of Farmland, to non-agricultural use.

Mitigation: No mitigation measures are required.

Monitoring: No monitoring measures are required.

	Potentially Significant Impact	Less than Significant with Mitigation Incorporated	Less Than Significant Impact	No Impact
5. Forest				
a) Conflict with existing zoning for, or cause rezoning of, forest land (as defined in Public Resources Code section 12220(g)), timberland (as defined by Public Resources Code section 4526), or timberland zoned Timberland Production (as defined by Govt. Code section 51104(g))?	<input type="checkbox"/>	<input type="checkbox"/>	<input type="checkbox"/>	<input checked="" type="checkbox"/>
b) Result in the loss of forest land or conversion of forest land to non-forest use?	<input type="checkbox"/>	<input type="checkbox"/>	<input type="checkbox"/>	<input checked="" type="checkbox"/>
c) Involve other changes in the existing environment which, due to their location or nature, could result in conversion of forest land to non-forest use?	<input type="checkbox"/>	<input type="checkbox"/>	<input type="checkbox"/>	<input checked="" type="checkbox"/>

Source: Riverside County General Plan Figure OS-3 "Parks, Forests and Recreation Areas," and Project Application Materials.

Findings of Fact:

Potentially Significant Impact	Less than Significant with Mitigation Incorporated	Less Than Significant Impact	No Impact
--------------------------------	--	------------------------------	-----------

a) The project will not conflict with existing zoning for, or cause rezoning of, forest land (as defined in Public Resources Code section 12220(g)), timberland (as defined by Public Resources Code section 4526), or timberland zoned Timberland Production (as defined by Govt. Code section 51104(g)).

b) The project will not result in the loss of forest land or conversion of forest land to non-forest use.

c) The project will not involve other changes in the existing environment which, due to their location or nature, could result in conversion of forest land to non-forest use.

Mitigation: No mitigation measures are required.

Monitoring: No monitoring measures are required.

AIR QUALITY Would the project

6. Air Quality Impacts

a) Conflict with or obstruct implementation of the applicable air quality plan?	<input type="checkbox"/>	<input type="checkbox"/>	<input checked="" type="checkbox"/>	<input type="checkbox"/>
b) Violate any air quality standard or contribute substantially to an existing or projected air quality violation?	<input type="checkbox"/>	<input type="checkbox"/>	<input type="checkbox"/>	<input checked="" type="checkbox"/>
c) Result in a cumulatively considerable net increase of any criteria pollutant for which the project region is non-attainment under an applicable federal or state ambient air quality standard (including releasing emissions which exceed quantitative thresholds for ozone precursors)?	<input type="checkbox"/>	<input type="checkbox"/>	<input checked="" type="checkbox"/>	<input type="checkbox"/>
d) Expose sensitive receptors which are located within 1 mile of the project site to project substantial point source emissions?	<input type="checkbox"/>	<input type="checkbox"/>	<input type="checkbox"/>	<input checked="" type="checkbox"/>
e) Involve the construction of a sensitive receptor located within one mile of an existing substantial point source emitter?	<input type="checkbox"/>	<input type="checkbox"/>	<input type="checkbox"/>	<input checked="" type="checkbox"/>
f) Create objectionable odors affecting a substantial number of people?	<input type="checkbox"/>	<input type="checkbox"/>	<input type="checkbox"/>	<input checked="" type="checkbox"/>

Source: SCAQMD CEQA Air Quality Handbook Table 6-2

Findings of Fact:

a-b) The South Coast Air Quality Management District (SCAQMD) is responsible for developing a regional air quality management plan to insure compliance with state and federal air quality standards. The SCAQMD has adopted the 2003 Air Quality Management Plan (AQMP). The primary implementation responsibility assigned to the County (i.e. local governments) by the 2003 AQMP is the implementation of air quality control measures associated with transportation facilities. This project does not propose any transportation facilities that would require transportation control measures, and therefore will not obstruct implementation of the AQMP.

The 2003 AQMP is based on socioeconomic forecasts (including population estimates) provided by the Southern California Association of Governments (SCAG). The project will consist of the addition of

Potentially Significant Impact	Less than Significant with Mitigation Incorporated	Less Than Significant Impact	No Impact
--------------------------------	--	------------------------------	-----------

two (2) dwellings to the Southern California region. The additional population proposed by this project will not obstruct the implementation of the 2003 AQMP.

The South Coast Air Quality Management District (SCAQMD) has established significance thresholds for specific pollutants. These pollutants include Nitrous Oxides (NOx), Volatile Organic Chemicals, (VOC), particulate matter fewer than 10 microns (PM10) sulfur oxides (SOx), carbon monoxide (CO), and Lead.

c) The project will not result in a cumulatively considerable net increase of any criteria pollutant for which the project region is non-attainment under an applicable federal or state ambient air quality standard.

d) A sensitive receptor is a person in the population who is particularly susceptible to health effects due to exposure to an air contaminant than is the population at large. Sensitive receptors (and the facilities that house them) in proximity to localized CO sources, toxic air contaminants or odors are of particular concern. High levels of CO are associated with major traffic sources, such as freeways and major intersections, and toxic air contaminants are normally associated with manufacturing and commercial operations. Land uses considered to be sensitive receptors include long-term health care facilities, rehabilitation centers, convalescent centers, retirement homes, residences, schools, playgrounds, child care centers, and athletic facilities. Surrounding land uses include residential, which is considered a sensitive receptor, however, the project is not expected to generate substantial point source emissions. The project will not include major transportation facilities, commercial or manufacturing uses, or generate significant odors.

e) Surrounding uses do not include significant localized CO sources, toxic air contaminants or odors. The project will not create sensitive receptors located within one mile of an existing substantial point source emitter.

f) The project will not create objectionable odors affecting a substantial number of people.

Mitigation: No mitigation measures are required.

Monitoring: No monitoring measures are required.

BIOLOGICAL RESOURCES Would the project

7. Wildlife & Vegetation

a) Conflict with the provisions of an adopted Habitat Conservation Plan, Natural Conservation Community Plan, or other approved local, regional, or state conservation plan?	<input type="checkbox"/>	<input type="checkbox"/>	<input checked="" type="checkbox"/>	<input type="checkbox"/>
b) Have a substantial adverse effect, either directly or through habitat modifications, on any endangered, or threatened species, as listed in Title 14 of the California Code of Regulations (Sections 670.2 or 670.5) or in Title 50, Code of Federal Regulations (Sections 17.11 or 17.12)?	<input type="checkbox"/>	<input type="checkbox"/>	<input checked="" type="checkbox"/>	<input type="checkbox"/>
c) Have a substantial adverse effect, either directly or through habitat modifications, on any species identified as a candidate, sensitive, or special status species in local or	<input type="checkbox"/>	<input type="checkbox"/>	<input checked="" type="checkbox"/>	<input type="checkbox"/>

	Potentially Significant Impact	Less than Significant with Mitigation Incorporated	Less Than Significant Impact	No Impact
regional plans, policies, or regulations, or by the California Department of Fish and Game or U. S. Wildlife Service?				
d) Interfere substantially with the movement of any native resident or migratory fish or wildlife species or with established native resident or migratory wildlife corridors, or impede the use of native wildlife nursery sites?	<input type="checkbox"/>	<input type="checkbox"/>	<input checked="" type="checkbox"/>	<input type="checkbox"/>
e) Have a substantial adverse effect on any riparian habitat or other sensitive natural community identified in local or regional plans, policies, regulations or by the California Department of Fish and Game or U. S. Fish and Wildlife Service?	<input type="checkbox"/>	<input type="checkbox"/>	<input checked="" type="checkbox"/>	<input type="checkbox"/>
f) Have a substantial adverse effect on federally protected wetlands as defined by Section 404 of the Clean Water Act (including, but not limited to, marsh, vernal pool, coastal, etc.) through direct removal, filling, hydrological interruption, or other means?	<input type="checkbox"/>	<input type="checkbox"/>	<input type="checkbox"/>	<input checked="" type="checkbox"/>
g) Conflict with any local policies or ordinances protecting biological resources, such as a tree preservation policy or ordinance?	<input type="checkbox"/>	<input type="checkbox"/>	<input checked="" type="checkbox"/>	<input type="checkbox"/>

Source: GIS database, WRC-MSHCP and/or CV-MSHCP, On-site Inspection, HANS 1479

Findings of Fact:

This project is located within Criteria Area Cell Group "A" and Cell Number 6266. HANS 1479 was filed and completed pursuant to the Multi-Species Habitat Conservation Plan; and as such, no conservation is required. The project fulfills the requirements of the MSHCP.

- a) The project will not conflict with the provisions of an adopted Habitat Conservation Plan, Natural Conservation Community Plan, or other approved local, regional, or state conservation plan.
- b) The project will not have a substantial adverse effect, either directly or through habitat modifications, on any endangered, or threatened species, as listed in Title 14 of the California Code of Regulations (Sections 670.2 or 670.5) or in Title 50, Code of Federal Regulations (Sections 17.11 or 17.12).
- c) The project will not have a substantial adverse effect, either directly or through habitat modifications, on any species identified as a candidate, sensitive, or special status species in local or regional plans, policies, or regulations, or by the California Department of Fish and Game or U. S. Wildlife Service.
- d) The project will not interfere substantially with the movement of any native resident or migratory fish or wildlife species or with established native resident or migratory wildlife corridors, or impede the use of native wildlife nursery sites.
- e) The project will not have a substantial adverse effect on any riparian habitat or other sensitive natural community identified in local or regional plans, policies, regulations or by the California Department of Fish and Game or U. S. Fish and Wildlife Service.

Potentially Significant Impact	Less than Significant with Mitigation Incorporated	Less Than Significant Impact	No Impact
--------------------------------	--	------------------------------	-----------

f) The project will not have a substantial adverse effect on federally protected wetlands as defined by Section 404 of the Clean Water Act (including, but not limited to, marsh, vernal pool, coastal, etc.) through direct removal, filling, hydrological interruption, or other means.

g) The project will not conflict with any local policies or ordinances protecting biological resources, such as a tree preservation policy or ordinance.

Mitigation: No mitigation measures are required.

Monitoring: No monitoring measures are required.

CULTURAL RESOURCES Would the project

8. Historic Resources

a) Alter or destroy an historic site?	<input type="checkbox"/>	<input type="checkbox"/>	<input type="checkbox"/>	<input checked="" type="checkbox"/>
b) Cause a substantial adverse change in the significance of a historical resource as defined in California Code of Regulations, Section 15064.5?	<input type="checkbox"/>	<input type="checkbox"/>	<input type="checkbox"/>	<input checked="" type="checkbox"/>

Source: On-site Inspection, Project Application Materials

Findings of Fact:

The site is currently vacant and contains no visual historical resources.

a) The project will not alter or destroy an historic site.

b) The project will not cause a substantial adverse change in the significance of a historical resource as defined in California Code of Regulations, Section 15064.5.

Mitigation: No mitigation measures are required.

Monitoring: No monitoring measures are required.

9. Archaeological Resources

a) Alter or destroy an archaeological site.	<input type="checkbox"/>	<input checked="" type="checkbox"/>	<input type="checkbox"/>	<input type="checkbox"/>
b) Cause a substantial adverse change in the significance of an archaeological resource pursuant to California Code of Regulations, Section 15064.5?	<input type="checkbox"/>	<input checked="" type="checkbox"/>	<input type="checkbox"/>	<input type="checkbox"/>
c) Disturb any human remains, including those interred outside of formal cemeteries?	<input type="checkbox"/>	<input type="checkbox"/>	<input type="checkbox"/>	<input checked="" type="checkbox"/>
d) Restrict existing religious or sacred uses within the potential impact area?	<input type="checkbox"/>	<input type="checkbox"/>	<input type="checkbox"/>	<input checked="" type="checkbox"/>

Source: Project Application Materials, review by County Archeologist

Findings of Fact:

Potentially Significant Impact	Less than Significant with Mitigation Incorporated	Less Than Significant Impact	No Impact
--------------------------------	--	------------------------------	-----------

The site have been reviewed by the County Archaeologist and has been determined the following:

a) The project has been conditioned for an environmental constraint sheet to be placed on the final map of the parcel map. The area constrained has the possibility of being an area of archeological interest and in these areas no ground disturbing activities will be allowed.(COA 50.PLANNING.024) With this condition of approval impacts to an archeological site will be less than significant.

b) With condition of approval, 50 PLANNING 024, constraining certain areas of the site, the proposed project will not cause a substantial adverse change in the significance of an archaeological resource pursuant to California Code of Regulations, Section 15064.5 since these areas will be avoided and no ground disturbing actives will be allowed.

c) There may be a possibility that ground disturbing activities will expose human remains. The project is subject to State Health and Safety Code 7050.5 if human remains are discovered during ground disturbing activities. This is a standard condition of approval and is not considered mitigation pursuant to CEQA. (COA 10.PLANNING.18) and (COA 10.PLANNING.19)

d) The project will not restrict existing religious or sacred uses within the potential impact area. Typical conditions of approval for onsite tribal and archeological monitoring have been included on this project (60.PLANNING.24, 60.PLANNING.27, and 90.PLANNING.1). These are typical conditions of approval and not considered mitigation for CEQA purposes.

Mitigation: Potential Archeological areas of interest shall be protected through conditions of approval (50.PLANNING.24) which will constrain a portion of the site and prohibit ground disturbing activities in that location.

Monitoring: Monitoring shall occur through the building and safety plan check process, as well as, the final map process.

10. Paleontological Resources

a) Directly or indirectly destroy a unique paleontological resource, or site, or unique geologic feature?

Source: Riverside County General Plan Figure OS-8 "Paleontological Sensitivity"

Findings of Fact:

The project site is located within a paleontological zone with "low potential".

a) The project will not directly or indirectly destroy a unique paleontological resource, or site, or unique geologic feature. (COA 10.PLANNING.22)

Mitigation: No mitigation measures are required.

Monitoring: No monitoring measures are required.

	Potentially Significant Impact	Less than Significant with Mitigation Incorporated	Less Than Significant Impact	No Impact
--	--------------------------------	--	------------------------------	-----------

GEOLOGY AND SOILS Would the project

11. Alquist-Priolo Earthquake Fault Zone or County Fault Hazard Zones

a) Expose people or structures to potential substantial adverse effects, including the risk of loss, injury, or death?

b) Be subject to rupture of a known earthquake fault, as delineated on the most recent Alquist-Priolo Earthquake Fault Zoning Map issued by the State Geologist for the area or based on other substantial evidence of a known fault?

Source: Riverside County General Plan Figure S-2 "Earthquake Fault Study Zones," GIS database, Geologist Comments

Findings of Fact:

a) The project site is not within an Alquist-Priolo Earthquake Fault Zone. The proposed project will not expose people or structures to potential substantial adverse effects, including the risk of loss, injury, or death. California Building Code (CBC) requirements pertaining to residential development will mitigate the potential impact to less than significant. As CBC requirements are applicable to all residential development they are not considered mitigation for CEQA implementation purposes.

b) The project site is not within an Alquist-Priolo Earthquake Fault Zone. Therefore, ground rupture during a seismic event appears unlikely.

Mitigation: No mitigation measures are required.

Monitoring: No monitoring measures are required.

12. Liquefaction Potential Zone

a) Be subject to seismic-related ground failure, including liquefaction?

Source: Riverside County General Plan Figure S-3 "Generalized Liquefaction"

Findings of Fact:

Findings of Fact: According to RCLIS, there is no potential for liquefaction to exist on the project site. No impacts will occur as a result of the proposed project.

Mitigation: No mitigation measures are required.

Monitoring: No monitoring measures are required.

13. Ground-shaking Zone

Be subject to strong seismic ground shaking?

Potentially Significant Impact	Less than Significant with Mitigation Incorporated	Less Than Significant Impact	No Impact
--------------------------------	--	------------------------------	-----------

Source: Riverside County General Plan Figure S-4 "Earthquake-Induced Slope Instability Map," and Figures S-13 through S-21 (showing General Ground Shaking Risk)

Findings of Fact:

a) There are no known active or potentially active faults that traverse the site and the site is not located within an Alquist-Priolo Earthquake Fault Zone. The principal seismic hazard that could affect the site is ground shaking resulting from an earthquake occurring along several major active or potentially active faults in southern California. California Building Code (CBC) requirements pertaining to residential development will mitigate the potential impact to less than significant. As CBC requirements are applicable to all residential development they are not considered mitigation for CEQA implementation purposes.

Mitigation: No mitigation measures are required.

Monitoring: No monitoring measures are required.

14. Landslide Risk

a) Be located on a geologic unit or soil that is unstable, or that would become unstable as a result of the project, and potentially result in on- or off-site landslide, lateral spreading, collapse, or rockfall hazards?

Source: On-site Inspection, Riverside County General Plan Figure S-5 "Regions Underlain by Steep Slope"

Findings of Fact:

a) The project will not be located on a geologic unit or soil that is unstable, or that would become unstable as a result of the project, and potentially result in on- or off-site landslide, lateral spreading, collapse, or rockfall hazards.

Mitigation: No mitigation measures are required.

Monitoring: No monitoring measures are required.

15. Ground Subsidence

a) Be located on a geologic unit or soil that is unstable, or that would become unstable as a result of the project, and potentially result in ground subsidence?

Source: County Board of Supervisors Resolution No. 94-125, review by County Geologist

Findings of Fact:

Potentially Significant Impact	Less than Significant with Mitigation Incorporated	Less Than Significant Impact	No Impact
--------------------------------	--	------------------------------	-----------

a) The project site is not located in an area that is susceptible to subsidence. There is low potential for ground subsidence impacts that will occur as a result of the proposed project.

Mitigation: No mitigation measures are required.

Monitoring: No monitoring measures are required.

16. Other Geologic Hazards

a) Be subject to geologic hazards, such as seiche, mudflow, or volcanic hazard?	<input type="checkbox"/>	<input type="checkbox"/>	<input type="checkbox"/>	<input checked="" type="checkbox"/>
---	--------------------------	--------------------------	--------------------------	-------------------------------------

Source: On-site Inspection, Project Application Materials

Findings of Fact:

a) The project will not be subject to geologic hazards, such as seiche, mudflow, or volcanic hazard.

Mitigation: No mitigation measures are required.

Monitoring: No monitoring measures are required.

17. Slopes

a) Change topography or ground surface relief features?	<input type="checkbox"/>	<input type="checkbox"/>	<input type="checkbox"/>	<input checked="" type="checkbox"/>
---	--------------------------	--------------------------	--------------------------	-------------------------------------

b) Create cut or fill slopes greater than 2:1 or higher than 10 feet?	<input type="checkbox"/>	<input type="checkbox"/>	<input type="checkbox"/>	<input checked="" type="checkbox"/>
---	--------------------------	--------------------------	--------------------------	-------------------------------------

c) Result in grading that affects or negates subsurface sewage disposal systems?	<input type="checkbox"/>	<input type="checkbox"/>	<input type="checkbox"/>	<input checked="" type="checkbox"/>
--	--------------------------	--------------------------	--------------------------	-------------------------------------

Source: Riv. Co. 800-Scale Slope Maps, Project Application Materials

Findings of Fact:

a) The project will not change topography or ground surface relief features.

b) The project will not create cut or fill slopes greater than 2:1. The project may create slopes greater than ten feet. In order to minimize the impact, the project has been conditioned to grade so that the slopes reflect the natural terrain.

c) The project will not result in grading that affects or negates subsurface sewage disposal systems.

Mitigation: No mitigation measures are required.

Monitoring: No monitoring measures are required.

18. Soils

<input type="checkbox"/>	<input type="checkbox"/>	<input checked="" type="checkbox"/>	<input type="checkbox"/>
--------------------------	--------------------------	-------------------------------------	--------------------------

	Potentially Significant Impact	Less than Significant with Mitigation Incorporated	Less Than Significant Impact	No Impact
a) Result in substantial soil erosion or the loss of topsoil?				
b) Be located on expansive soil, as defined in Section 1802.3.2 of the California Building Code (2007), creating substantial risks to life or property?	<input type="checkbox"/>	<input type="checkbox"/>	<input type="checkbox"/>	<input checked="" type="checkbox"/>
c) Have soils incapable of adequately supporting use of septic tanks or alternative waste water disposal systems where sewers are not available for the disposal of waste water?	<input type="checkbox"/>	<input type="checkbox"/>	<input type="checkbox"/>	<input checked="" type="checkbox"/>

Source: U.S.D.A. Soil Conservation Service Soil Surveys, Project Application Materials, On-site Inspection

Findings of Fact:

a) The development of the project site may have the potential to result in soil erosion during grading and construction. Standard Conditions of Approval have been issued regarding soil erosion that will further ensure protection of public health, safety, and welfare upon final engineering of the project and are not considered mitigation for CEQA implementation purposes.

b) The project may be located on expansive soil; however, California Building Code (CBC) requirements pertaining to residential development will mitigate the potential impact to less than significant. As CBC requirements are applicable to all residential development they are not considered mitigation for CEQA implementation purposes.

Mitigation: No mitigation measures are required.

Monitoring: No monitoring measures are required.

19. Erosion			<input checked="" type="checkbox"/>	<input type="checkbox"/>
a) Change deposition, siltation, or erosion that may modify the channel of a river or stream or the bed of a lake?	<input type="checkbox"/>	<input type="checkbox"/>	<input checked="" type="checkbox"/>	<input type="checkbox"/>
b) Result in any increase in water erosion either on or off site?	<input type="checkbox"/>	<input type="checkbox"/>	<input checked="" type="checkbox"/>	<input type="checkbox"/>

Source: Project Material

Findings of Fact:

a) The proposed project will not change deposition, siltation, or erosion that may modify the channel of a river or stream or a bed of a lake. There is a watercourse which traverses the site. Project design avoids the watercourse. Therefore, the impact is considered less than significant.

b) The development of the project site may have the potential to increase water erosion during grading and construction. Standard Conditions of Approval have been issued regarding soil erosion that will further ensure protection of public health, safety, and welfare upon final engineering of the project and are not considered mitigation for CEQA implementation purposes.

Potentially Significant Impact	Less than Significant with Mitigation Incorporated	Less Than Significant Impact	No Impact
--------------------------------	--	------------------------------	-----------

Mitigation: No mitigation measures are required.

Monitoring: No monitoring measures are required.

20. Wind Erosion and Blowsand from project either on or off site.

a) Be impacted by or result in an increase in wind erosion and blowsand, either on or off site?

Source: Riverside County General Plan Figure S-8 "Wind Erosion Susceptibility Map," Ord. 460, Sec. 14.2 & Ord. 484

Findings of Fact:

a) The project site lies within a moderate area of wind erosion. The project will decrease the amount of exposed dirt, which is subject to wind erosion, with the incorporation of concrete, asphalt, and landscaping. No changes will be made on adjacent properties that would increase wind erosion offsite that would impact this project. Current levels of wind erosion on adjacent properties that would impact this site are considered less than significant. A condition has been placed on the project to control dust created during grading activities. (COA 10.BS GRADE.5) This is a standard condition of approval and is not considered mitigation pursuant to CEQA.

Mitigation: No mitigation measures are required.

Monitoring: No monitoring measures are required.

GREENHOUSE GAS EMISSIONS Would the project

21. Greenhouse Gas Emissions

a) Generate greenhouse gas emissions, either directly or indirectly, that may have a significant impact on the environment?

b) Conflict with an applicable plan, policy or regulation adopted for the purpose of reducing the emissions of greenhouse gases?

Source: Project Materials, SB 97, State CEQA Guidelines Revisions (State adopted Jan. 1, 2010)

Findings of Fact:

a) The project will not generate greenhouse gas emissions, either directly or indirectly, that may have a significant impact on the environment.

b) The project will not conflict with an applicable plan, policy or regulation adopted for the purpose of reducing the emissions of greenhouse gases. Given the project is proposing a two (2) lot subdivision, there will less than significant impact as it related to greenhouse gases.

Mitigation: No mitigation measures are required.

Potentially Significant Impact	Less than Significant with Mitigation Incorporated	Less Than Significant Impact	No Impact
--------------------------------	--	------------------------------	-----------

Monitoring: No monitoring measures are required.

HAZARDS AND HAZARDOUS MATERIALS Would the project

22. Hazards and Hazardous Materials

a) Create a significant hazard to the public or the environment through the routine transport, use, or disposal of hazardous materials?

b) Create a significant hazard to the public or the environment through reasonably foreseeable upset and accident conditions involving the release of hazardous materials into the environment?

c) Impair implementation of or physically interfere with an adopted emergency response plan or an emergency evacuation plan?

d) Emit hazardous emissions or handle hazardous or acutely hazardous materials, substances, or waste within one-quarter mile of an existing or proposed school?

e) Be located on a site which is included on a list of hazardous materials sites compiled pursuant to Government Code Section 65962.5 and, as a result, would it create a significant hazard to the public or the environment?

Source: Project Application Materials

Findings of Fact:

a-b) The proposed subdivision will not create or require transportation of hazardous materials. However, it may result in the use and disposal of substances such as household and commercial cleaning products, fertilizers, pesticides, automotive fluids, etc, but the nature and volume of such substances associated with residential use would not present the potential to create a significant public or environmental hazard.

c) The proposed subdivision will not impair implementation of or physically interfere with an adopted emergency response plan or an emergency evacuation plan.

d) The proposed subdivision will not emit hazardous emissions or handle hazardous or acutely hazardous materials, substances, or waste within one-quarter mile of an existing or proposed school.

e) The proposed subdivision is not located on a site which is included on a list of hazardous materials sites compiled pursuant to Government Code Section 65962.5.

Mitigation: No mitigation measures are required.

Monitoring: No monitoring measures are required.

23. Airports

	Potentially Significant Impact	Less than Significant with Mitigation Incorporated	Less Than Significant Impact	No Impact
a) Result in an inconsistency with an Airport Master Plan?				
b) Require review by the Airport Land Use Commission?	<input type="checkbox"/>	<input type="checkbox"/>	<input type="checkbox"/>	<input checked="" type="checkbox"/>
c) For a project located within an airport land use plan or, where such a plan has not been adopted, within two miles of a public airport or public use airport, would the project result in a safety hazard for people residing or working in the project area?	<input type="checkbox"/>	<input type="checkbox"/>	<input type="checkbox"/>	<input checked="" type="checkbox"/>
d) For a project within the vicinity of a private airstrip, or heliport, would the project result in a safety hazard for people residing or working in the project area?	<input type="checkbox"/>	<input type="checkbox"/>	<input type="checkbox"/>	<input checked="" type="checkbox"/>

Source: Riverside County General Plan Figure S-19 "Airport Locations," GIS database

Findings of Fact:

- a) The project site is not located within the vicinity of any public or private airport; therefore, the project will not result in an inconsistency with an Airport Master Plan.
- b) The project site is not located within the vicinity of any public or private airport; therefore will not require review by the Airport Land Use Commission.
- c) The project is not located within an airport land use plan and would not result in a safety hazard for people residing or working in the project area.
- d) The project is not within the vicinity of a private airstrip, or heliport and would not result in a safety hazard for people residing or working in the project area.

Mitigation: No mitigation measures are required.

Monitoring: No monitoring measures are required.

24. Hazardous Fire Area

- a) Expose people or structures to a significant risk of loss, injury or death involving wildland fires, including where wildlands are adjacent to urbanized areas or where residences are intermixed with wildlands?

Source: Riverside County General Plan Figure S-11 "Wildfire Susceptibility," GIS database

Findings of Fact:

According to the Riverside County Land Information System (RCLIS), the project is located within a high fire area. The Environmental Constraints Sheet (ECS) shall indicate that the project site is located within a high fire area. With incorporation of the recommended mitigation measures, impacts will be less than significant.

Potentially Significant Impact	Less than Significant with Mitigation Incorporated	Less Than Significant Impact	No Impact
--------------------------------	--	------------------------------	-----------

Mitigation: The ECS shall note that the project site is located within a Hazardous fire area. Additionally, the Fire Department shall review and approve building setbacks, water and access for new single family dwellings. (COA 50.FIRE.1, 60.FIRE.1, 80.FIRE.2)

Monitoring: Monitoring shall be conducted by the Riverside County Fire Department.

HYDROLOGY AND WATER QUALITY Would the project

25. Water Quality Impacts

a) Substantially alter the existing drainage pattern of the site or area, including the alteration of the course of a stream or river, in a manner that would result in substantial erosion or siltation on- or off-site?	<input type="checkbox"/>	<input type="checkbox"/>	<input checked="" type="checkbox"/>	<input type="checkbox"/>
b) Violate any water quality standards or waste discharge requirements?	<input type="checkbox"/>	<input checked="" type="checkbox"/>	<input type="checkbox"/>	<input type="checkbox"/>
c) Substantially deplete groundwater supplies or interfere substantially with groundwater recharge such that there would be a net deficit in aquifer volume or a lowering of the local groundwater table level (e.g., the production rate of pre-existing nearby wells would drop to a level which would not support existing land uses or planned uses for which permits have been granted)?	<input type="checkbox"/>	<input type="checkbox"/>	<input type="checkbox"/>	<input checked="" type="checkbox"/>
d) Create or contribute runoff water that would exceed the capacity of existing or planned stormwater drainage systems or provide substantial additional sources of polluted runoff?	<input type="checkbox"/>	<input type="checkbox"/>	<input checked="" type="checkbox"/>	<input type="checkbox"/>
e) Place housing within a 100-year flood hazard area, as mapped on a federal Flood Hazard Boundary or Flood Insurance Rate Map or other flood hazard delineation map?	<input type="checkbox"/>	<input type="checkbox"/>	<input type="checkbox"/>	<input checked="" type="checkbox"/>
f) Place within a 100-year flood hazard area structures which would impede or redirect flood flows?	<input type="checkbox"/>	<input type="checkbox"/>	<input type="checkbox"/>	<input checked="" type="checkbox"/>
g) Otherwise substantially degrade water quality?	<input type="checkbox"/>	<input type="checkbox"/>	<input type="checkbox"/>	<input checked="" type="checkbox"/>
h) Include new or retrofitted stormwater Treatment Control Best Management Practices (BMPs) (e.g. water quality treatment basins, constructed treatment wetlands), the operation of which could result in significant environmental effects (e.g. increased vectors and or odors)?	<input type="checkbox"/>	<input type="checkbox"/>	<input checked="" type="checkbox"/>	<input type="checkbox"/>

Source: Riverside County Flood Control District Flood Hazard Report/Condition.

Findings of Fact:

a) The project will not substantially alter the existing drainage pattern of the site or area, including the alteration of the course of a stream or river, in a manner that would result in substantial erosion or siltation on- or off-site.

b) The Flood Control District has conditioned (50.FLOOD. RI 9) that a note shall be placed on the ECS stating that "This project site has a natural slope that is more than 25 percent and may have

Potentially Significant Impact	Less than Significant with Mitigation Incorporated	Less Than Significant Impact	No Impact
--------------------------------	--	------------------------------	-----------

impacts to water quality. Therefore, if development of this site including the construction of a residence on a single parcel creates 5,000 square feet or more of impervious surfaces, a Project Specific Water Quality Management Plan shall be submitted to the District. All submittals shall be date stamped by the engineer and include a completed Flood Control Deposit Based Fee Worksheet and the appropriate plan check fee deposit"

c) The project will not substantially deplete groundwater supplies or interfere substantially with groundwater recharge such that there would be a net deficit in aquifer volume or a lowering of the local groundwater table level (e.g., the production rate of pre-existing nearby wells would drop to a level which would not support existing land uses or planned uses for which permits have been granted). The project is proposing a two (2) lot subdivision and any groundwater supplies would not be substantially depleted.

d) The project will not create or contribute runoff water that would exceed the capacity of existing or planned stormwater drainage systems or provide substantial additional sources of polluted runoff.

e) The project will not place housing within a 100-year flood hazard area, as mapped on a federal Flood Hazard Boundary or Flood Insurance Rate Map or other flood hazard delineation map.

f) The project will not place within a 100-year flood hazard area structures which would impede or redirect flood flows.

g) The project will not otherwise substantially degrade water quality.

h) The project would possibly include new or retrofitted stormwater Treatment Control Best Management Practices (BMPs) (e.g. water quality treatment basins, constructed treatment wetlands), the operation of which could result in significant environmental effects (e.g. increased vectors and odors)

Mitigation: The Flood Control District has conditioned (50.FLOOD. RI 9) that a note shall be placed on the ECS stating that "This project site has a natural slope that is more than 25 percent and may have impacts to water quality. Therefore, if development of this site including the construction of a residence on a single parcel creates 5,000 square feet or more of impervious surfaces, a Project Specific Water Quality Management Plan shall be submitted to the District. All submittals shall be date stamped by the engineer and include a completed Flood Control Deposit Based Fee Worksheet and the appropriate plan check fee deposit"

Monitoring: Monitoring shall be conducted by the Riverside County Flood Control District.

26. Floodplains

Degree of Suitability in 100-Year Floodplains. As indicated below, the appropriate Degree of Suitability has been checked.

NA - Not Applicable U - Generally Unsuitable R - Restricted

a) Substantially alter the existing drainage pattern of the site or area, including through the alteration of the course of a stream or river, or substantially increase the rate or amount of surface runoff in a manner that would result in flooding on- or off-site?

	Potentially Significant Impact	Less than Significant with Mitigation Incorporated	Less Than Significant Impact	No Impact
b) Changes in absorption rates or the rate and amount of surface runoff?	<input type="checkbox"/>	<input type="checkbox"/>	<input type="checkbox"/>	<input checked="" type="checkbox"/>
c) Expose people or structures to a significant risk of loss, injury or death involving flooding, including flooding as a result of the failure of a levee or dam (Dam Inundation Area)?	<input type="checkbox"/>	<input type="checkbox"/>	<input type="checkbox"/>	<input checked="" type="checkbox"/>
d) Changes in the amount of surface water in any water body?	<input type="checkbox"/>	<input type="checkbox"/>	<input type="checkbox"/>	<input checked="" type="checkbox"/>

Source: Riverside County General Plan Figure S-9 "100- and 500-Year Flood Hazard Zones," Figure S-10 "Dam Failure Inundation Zone," Riverside County Flood Control District Flood Hazard Report/Condition, GIS database

Findings of Fact:

- a) The project will not substantially alter the existing drainage pattern of the site or area, including through the alteration of the course of a stream or river, or substantially increase the rate or amount of surface runoff in a manner that would result in flooding on- or off-site.
- b) The project will not substantially change absorption rates or the rate and amount of surface runoff.
- c) The project will not expose people or structures to a significant risk of loss, injury or death involving flooding, including flooding as a result of the failure of a levee or dam as the project is not located in a dam inundation area.
- d) The project will not cause changes in the amount of surface water in any water body.

Mitigation: No mitigation measures are required.

Monitoring: No monitoring measures are required.

LAND USE/PLANNING Would the project

27. Land Use

a) Result in a substantial alteration of the present or planned land use of an area?	<input type="checkbox"/>	<input type="checkbox"/>	<input type="checkbox"/>	<input checked="" type="checkbox"/>
b) Affect land use within a city sphere of influence and/or within adjacent city or county boundaries?	<input type="checkbox"/>	<input type="checkbox"/>	<input type="checkbox"/>	<input checked="" type="checkbox"/>

Source: RCIP, GIS database, Project Application Materials

Findings of Fact:

- a) The project proposes to subdivide a 10.18 acre parcel into two (2) lots with a minimum lot size of five (5) acres gross. The currently General Plan land use for the project is Rural Residential (R-R) (5-acre minimum) and the Zoning is Residential Agricultural (R-A-5) (5-acre minimum) and the proposal is for two residential lots which are allowed in both the General Plan and Zoning ordinance, therefore will not substantially alter the present or planned land use of the area.

Potentially Significant Impact	Less than Significant with Mitigation Incorporated	Less Than Significant Impact	No Impact
--------------------------------	--	------------------------------	-----------

b) The project is not located within a city sphere and/or within adjacent city or county boundaries.

Mitigation: No mitigation measures are required.

Monitoring: No monitoring measures are required.

28. Planning

a) Be consistent with the site's existing or proposed zoning?

b) Be compatible with existing surrounding zoning?

c) Be compatible with existing and planned surrounding land uses?

d) Be consistent with the land use designations and policies of the Comprehensive General Plan (including those of any applicable Specific Plan)?

e) Disrupt or divide the physical arrangement of an established community (including a low-income or minority community)?

Source: Riverside County General Plan Land Use Element, Staff review, GIS database

Findings of Fact:

a) The project will be consistent with the Residential Agricultural (R-A-5) (5-acre minimum) zone.

b) The project will be compatible with the Residential Agricultural (R-A-5) (5-acre minimum) zone.

c) The project will be compatible with existing and planned surrounding land uses.

d) The project will be consistent with the land use designations and policies of the Comprehensive General Plan (including those of any applicable Specific Plan).

e) The project will not disrupt or divide the physical arrangement of an established community (including a low-income or minority community).

Mitigation: No mitigation measures are required.

Monitoring: No monitoring measures are required.

MINERAL RESOURCES Would the project

29. Mineral Resources

a) Result in the loss of availability of a known mineral resource that would be of value to the region or the residents of the State?

b) Result in the loss of availability of a locally-important mineral resource recovery site delineated on a local general

	Potentially Significant Impact	Less than Significant with Mitigation Incorporated	Less Than Significant Impact	No Impact
plan, specific plan or other land use plan?				
c) Be an incompatible land use located adjacent to a State classified or designated area or existing surface mine?	<input type="checkbox"/>	<input type="checkbox"/>	<input type="checkbox"/>	<input checked="" type="checkbox"/>
d) Expose people or property to hazards from proposed, existing or abandoned quarries or mines?	<input type="checkbox"/>	<input type="checkbox"/>	<input type="checkbox"/>	<input checked="" type="checkbox"/>

Source: Riverside County General Plan Figure OS-5 "Mineral Resources Area"

Findings of Fact:

The project is located within the mineral resources area **MRZ-3a** where the available geologic information indicates that mineral deposits are likely to exist, however, the significance of the deposit is undetermined. The conclusion on mineral resources are as follows:

- a) The project will not result in the loss of availability of a known mineral resource that would be of value to the region or the residents of the State.
- b) The RCIP identifies policies that encourage protections for existing mining operations and for appropriate management of mineral extraction. A significant impact that would constitute a loss of availability of a known mineral resource would include unmanaged extraction or encroach on existing extraction. No existing or abandoned quarries or mines exist in the area surrounding the project site. The project does not propose any mineral extraction on the project site. Any mineral resources on the project site will be unavailable for the life of the project; however the project will not result in the permanent loss of significant mineral resources.
- c) The project will not result in the loss of availability of a known mineral resource in an area classified or designated by the State that would be of value to the region or the residents of the State.
- d) The project will not result in the loss of availability of a locally-important mineral resource recovery site delineated on a local general plan, specific plan or other land use plan.

The project will not be an incompatible land use located adjacent to a State classified or designated area or existing surface mine.

The project will not expose people or property to hazards from proposed, existing or abandoned quarries or mines.

Mitigation: No mitigation measures are required.

Monitoring: No monitoring measures are required.

NOISE Would the project result in

Definitions for Noise Acceptability Ratings

Where indicated below, the appropriate Noise Acceptability Rating(s) has been checked.

NA - Not Applicable

A - Generally Acceptable

B - Conditionally Acceptable

C - Generally Unacceptable

D - Land Use Discouraged

30. Airport Noise

- a) For a project located within an airport land use plan

Potentially Significant Impact	Less than Significant with Mitigation Incorporated	Less Than Significant Impact	No Impact
--------------------------------	--	------------------------------	-----------

or, where such a plan has not been adopted, within two miles of a public airport or public use airport would the project expose people residing or working in the project area to excessive noise levels?

NA A B C D

b) For a project within the vicinity of a private airstrip, would the project expose people residing or working in the project area to excessive noise levels?

NA A B C D

Source: Riverside County General Plan Figure S-19 "Airport Locations," County of Riverside Airport Facilities Map

Findings of Fact:

a) The project site is not located within an airport land use plan or within two miles of a public airport or public use airport that would expose people residing on the project site to excessive noise levels.

b) The project is not located within the vicinity of a private airstrip that would expose people residing on the project site to excessive noise levels.

Mitigation: No mitigation measures are required.

Monitoring: No monitoring measures are required.

31. Railroad Noise

NA A B C D

Source: Riverside County General Plan Figure C-1 "Circulation Plan", GIS database, On-site Inspection

Findings of Fact:

The project site is not located adjacent to a rail line. No impacts will occur as a result of the proposed project.

Mitigation: No mitigation measures are required.

Monitoring: No monitoring measures are required.

32. Highway Noise

NA A B C D

Source: On-site Inspection, Project Application Materials

The project site is not located adjacent to or near any highways. No impacts will occur as a result of the proposed project.

Potentially Significant Impact	Less than Significant with Mitigation Incorporated	Less Than Significant Impact	No Impact
--------------------------------	--	------------------------------	-----------

Mitigation: No mitigation measures are required.

Monitoring: No monitoring measures are required.

33. Other Noise

NA <input checked="" type="checkbox"/>	A <input type="checkbox"/>	B <input type="checkbox"/>	C <input type="checkbox"/>	D <input type="checkbox"/>	<input type="checkbox"/>	<input type="checkbox"/>	<input type="checkbox"/>	<input checked="" type="checkbox"/>
--	----------------------------	----------------------------	----------------------------	----------------------------	--------------------------	--------------------------	--------------------------	-------------------------------------

Source: Project Application Materials, GIS database

Findings of Fact:

The project site is not located adjacent to or near any other noise. No impacts will occur as a result of the proposed project.

Mitigation: No mitigation measures are required.

Monitoring: No monitoring measures are required.

34. Noise Effects on or by the Project

a) A substantial permanent increase in ambient noise levels in the project vicinity above levels existing without the project?	<input type="checkbox"/>	<input type="checkbox"/>	<input type="checkbox"/>	<input checked="" type="checkbox"/>
--	--------------------------	--------------------------	--------------------------	-------------------------------------

b) A substantial temporary or periodic increase in ambient noise levels in the project vicinity above levels existing without the project?	<input type="checkbox"/>	<input type="checkbox"/>	<input type="checkbox"/>	<input checked="" type="checkbox"/>
--	--------------------------	--------------------------	--------------------------	-------------------------------------

c) Exposure of persons to or generation of noise levels in excess of standards established in the local general plan or noise ordinance, or applicable standards of other agencies?	<input type="checkbox"/>	<input type="checkbox"/>	<input type="checkbox"/>	<input checked="" type="checkbox"/>
---	--------------------------	--------------------------	--------------------------	-------------------------------------

d) Exposure of persons to or generation of excessive ground-borne vibration or ground-borne noise levels?	<input type="checkbox"/>	<input type="checkbox"/>	<input type="checkbox"/>	<input checked="" type="checkbox"/>
---	--------------------------	--------------------------	--------------------------	-------------------------------------

Source: Riverside County General Plan, Table N-1 ("Land Use Compatibility for Community Noise Exposure"); Project Application Materials

Findings of Fact:

a) The project proposal, a two (2) parcel subdivision, is not substantial enough to increase ambient noise to levels of significance.

b) The project may create a substantial temporary or periodic increase in ambient noise levels in the project vicinity during grading and construction above levels existing without the project. However, all noise generated during project construction and the operation of the site must comply with the County's noise standards, which restricts construction (short-term) and operational (long-term) noise levels. Therefore, any potential noise impact is considered less than significant.

Potentially Significant Impact	Less than Significant with Mitigation Incorporated	Less Than Significant Impact	No Impact
--------------------------------	--	------------------------------	-----------

c) The project will not cause exposure of persons to or generation of noise levels in excess of standards established in the local general plan or noise ordinance, or applicable standards of other agencies.

d) The project will not cause exposure of persons to or generation of excessive ground-borne vibration or ground-borne noise levels.

Mitigation: No mitigation measures are required.

Monitoring: No monitoring measures are required.

POPULATION AND HOUSING Would the project

	Potentially Significant Impact	Less than Significant with Mitigation Incorporated	Less Than Significant Impact	No Impact
35. Housing	<input type="checkbox"/>	<input type="checkbox"/>	<input type="checkbox"/>	<input checked="" type="checkbox"/>
a) Displace substantial numbers of existing housing, necessitating the construction of replacement housing elsewhere?	<input type="checkbox"/>	<input type="checkbox"/>	<input type="checkbox"/>	<input checked="" type="checkbox"/>
b) Create a demand for additional housing, particularly housing affordable to households earning 80% or less of the County's median income?	<input type="checkbox"/>	<input type="checkbox"/>	<input type="checkbox"/>	<input checked="" type="checkbox"/>
c) Displace substantial numbers of people, necessitating the construction of replacement housing elsewhere?	<input type="checkbox"/>	<input type="checkbox"/>	<input type="checkbox"/>	<input checked="" type="checkbox"/>
d) Affect a County Redevelopment Project Area?	<input type="checkbox"/>	<input type="checkbox"/>	<input type="checkbox"/>	<input checked="" type="checkbox"/>
e) Cumulatively exceed official regional or local population projections?	<input type="checkbox"/>	<input type="checkbox"/>	<input checked="" type="checkbox"/>	<input type="checkbox"/>
f) Induce substantial population growth in an area, either directly (for example, by proposing new homes and businesses) or indirectly (for example, through extension of roads or other infrastructure)?	<input type="checkbox"/>	<input type="checkbox"/>	<input checked="" type="checkbox"/>	<input type="checkbox"/>

Source: Project Application Materials, GIS database, Riverside County General Plan Housing Element

Findings of Fact:

a) The project site does not contain any existing housing; therefore the project will not displace any housing.

b) The project will not create a demand for additional housing.

c) The project will not displace any people.

d) The project will not affect a County Redevelopment Project Area because the project is not located within a Redevelopment area.

Potentially Significant Impact	Less than Significant with Mitigation Incorporated	Less Than Significant Impact	No Impact
--------------------------------	--	------------------------------	-----------

e) Given the project is proposing two (2) lots, the project is not expected to exceed official regional or local population growths.

f) The project could encourage additional residential developments in the area, but the development would have to be consistent with the General Plan; therefore, the project would not induce substantial population growth.

Mitigation: No mitigation measures are required.

Monitoring: No monitoring measures are required.

PUBLIC SERVICES Would the project result in substantial adverse physical impacts associated with the provision of new or physically altered government facilities or the need for new or physically altered governmental facilities, the construction of which could cause significant environmental impacts, in order to maintain acceptable service ratios, response times or other performance objectives for any of the public services:

36. Fire Services

Source: Riverside County General Plan Safety Element

Findings of Fact:

a) The project area is serviced by the Riverside County Fire Department. Any potential significant effects will be mitigated by the payment of standard fees to the County of Riverside. The project will not directly physically alter existing facilities or result in the construction of new facilities. Any construction of new facilities required by the cumulative effects of surrounding projects would have to meet all applicable environmental standards. The project shall comply with County Ordinance No. 659 to mitigate the potential effects to fire services.

Mitigation: No mitigation measures are required.

Monitoring: No monitoring measures are required.

37. Sheriff Services

Source: RCIP

Findings of Fact:

a) The proposed area is serviced by the Riverside County Sheriff's Department. The proposed project would not have an incremental effect on the level of sheriff services provided in the vicinity of the project area. Any construction of new facilities required by the cumulative effects of this project and surrounding projects would have to meet all applicable environmental standards. The project shall comply with County Ordinance No. 659 to mitigate the potential effects to sheriff services.

Mitigation: No mitigation measures are required.

Potentially Significant Impact	Less than Significant with Mitigation Incorporated	Less Than Significant Impact	No Impact
--------------------------------	--	------------------------------	-----------

Monitoring: No monitoring measures are required.

38. Schools

<input type="checkbox"/>	<input type="checkbox"/>	<input checked="" type="checkbox"/>	<input type="checkbox"/>
--------------------------	--------------------------	-------------------------------------	--------------------------

Source: Temecula Valley Unified School District correspondence, GIS database

Findings of Fact:

a) The project will not physically alter existing facilities or result in the construction of new or physically altered facilities. The proposed project is located within the Temecula Valley Unified School District. Any construction of new facilities required by the cumulative effects of this project and surrounding projects would have to meet all applicable environmental standards. This project has been conditioned to comply with School Mitigation Impact fees in order to mitigate the potential effects to school services. (COA 80.PLANNING.8)

Mitigation: No mitigation measures are required.

Monitoring: No monitoring measures are required.

39. Libraries

<input type="checkbox"/>	<input type="checkbox"/>	<input checked="" type="checkbox"/>	<input type="checkbox"/>
--------------------------	--------------------------	-------------------------------------	--------------------------

Source: RCIP

Findings of Fact:

a) The proposed project will not create a significant incremental demand for library services. The project will not require the provision of new or altered government facilities at this time. Any construction of new facilities required by the cumulative effects of surrounding projects would have to meet all applicable environmental standards. This project shall comply with County Ordinance No. 659 to mitigate the potential effects to library services.

Mitigation: No mitigation measures are required.

Monitoring: No monitoring measures are required.

40. Health Services

<input type="checkbox"/>	<input type="checkbox"/>	<input checked="" type="checkbox"/>	<input type="checkbox"/>
--------------------------	--------------------------	-------------------------------------	--------------------------

Source: RCIP

Findings of Fact:

a) The use of the proposed 10.18-acre parcel would not cause an impact on health services. The site is located within the service parameters of County health centers. The project will not physically alter existing facilities or result in the construction of new or physically altered facilities. Any construction of new facilities required by the cumulative effects of this project and surrounding projects would have to meet all applicable environmental standards.

Mitigation: No mitigation measures are required.

Potentially Significant Impact	Less than Significant with Mitigation Incorporated	Less Than Significant Impact	No Impact
--------------------------------	--	------------------------------	-----------

Monitoring: No monitoring measures are required.

RECREATION

41. Parks and Recreation

a) Would the project include recreational facilities or require the construction or expansion of recreational facilities which might have an adverse physical effect on the environment?

b) Would the project include the use of existing neighborhood or regional parks or other recreational facilities such that substantial physical deterioration of the facility would occur or be accelerated?

c) Is the project located within a Community Service Area (CSA) or recreation and park district with a Community Parks and Recreation Plan (Quimby fees)?

Source: GIS database, Ord. No. 460, Section 10.35 (Regulating the Division of Land – Park and Recreation Fees and Dedications), Ord. No. 659 (Establishing Development Impact Fees), Parks & Open Space Department Review

Findings of Fact:

- a-b) The proposed project does not create a substantial increase in demand for recreational facilities.
- c) The project is not located within the County Service Area which is responsible for the collection of Quimby fees. The project has been conditioned for the payment of development impact fees and payment of Quimby fees to the Riverside County Economic Development Agency or other entity acceptable to the Planning Director.

Mitigation: No mitigation measures are required.

Monitoring: No monitoring measures are required.

42. Recreational Trails

Source: Riv. Co. 800-Scale Equestrian Trail Maps, Open Space and Conservation Map for Western County trail alignments

Findings of Fact:

- a) According to figure C-7; no county designated trails are located on or adjacent to the project site; therefore, the proposed project will not impact any regional or local trails.

Mitigation: No mitigation measures are required.

Monitoring: No monitoring measures are required.

	Potentially Significant Impact	Less than Significant with Mitigation Incorporated	Less Than Significant Impact	No Impact
--	--------------------------------	--	------------------------------	-----------

TRANSPORTATION/TRAFFIC Would the project

43. Circulation

a) Conflict with an applicable plan, ordinance or policy establishing a measure of effectiveness for the performance of the circulation system, taking into account all modes of transportation, including mass transit and non-motorized travel and relevant components of the circulation system, including but not limited to intersections, streets, highways and freeways, pedestrian and bicycle paths, and mass transit?	<input type="checkbox"/>	<input type="checkbox"/>	<input checked="" type="checkbox"/>	<input type="checkbox"/>
b) Conflict with an applicable congestion management program, including, but not limited to level of service standards and travel demand measures, or other standards established by the county congestion management agency for designated roads or highways?	<input type="checkbox"/>	<input type="checkbox"/>	<input checked="" type="checkbox"/>	<input type="checkbox"/>
c) Result in a change in air traffic patterns, including either an increase in traffic levels or a change in location that results in substantial safety risks?	<input type="checkbox"/>	<input type="checkbox"/>	<input checked="" type="checkbox"/>	<input type="checkbox"/>
d) Alter waterborne, rail or air traffic?	<input type="checkbox"/>	<input type="checkbox"/>	<input checked="" type="checkbox"/>	<input type="checkbox"/>
e) Substantially increase hazards due to a design feature (e.g., sharp curves or dangerous intersections) or incompatible uses (e.g. farm equipment)?	<input type="checkbox"/>	<input type="checkbox"/>	<input checked="" type="checkbox"/>	<input type="checkbox"/>
f) Cause an effect upon, or a need for new or altered maintenance of roads?	<input type="checkbox"/>	<input type="checkbox"/>	<input checked="" type="checkbox"/>	<input type="checkbox"/>
g) Cause an effect upon circulation during the project's construction?	<input type="checkbox"/>	<input type="checkbox"/>	<input checked="" type="checkbox"/>	<input type="checkbox"/>
h) Result in inadequate emergency access or access to nearby uses?	<input type="checkbox"/>	<input type="checkbox"/>	<input checked="" type="checkbox"/>	<input type="checkbox"/>
i) Conflict with adopted policies, plans or programs regarding public transit, bikeways or pedestrian facilities, or otherwise substantially decrease the performance or safety of such facilities?	<input type="checkbox"/>	<input type="checkbox"/>	<input type="checkbox"/>	<input checked="" type="checkbox"/>

Source: RCIP

Findings of Fact:

a) The project will not conflict with an applicable plan, ordinance or policy establishing a measure of effectiveness for the performance of the circulation system, taking into account all modes of transportation, including mass transit and non-motorized travel and relevant components of the circulation system, including but not limited to intersections, streets, highways and freeways, pedestrian and bicycle paths, and mass transit.

b) The proposed project will not conflict with an applicable congestion management program, including, but not limited to level of service standards and travel demand measures, or other standards established by the county congestion management agency for designated roads or highways.

Potentially Significant Impact	Less than Significant with Mitigation Incorporated	Less Than Significant Impact	No Impact
--------------------------------	--	------------------------------	-----------

- c) The project will not result in a change in air traffic patterns, including either an increase in traffic levels or a change in location that results in substantial safety risks.
- d) The project will not Alter waterborne, rail or air traffic.
- e) The project will not substantially increase hazards due to a design feature (e.g., sharp curves or dangerous intersections) or incompatible uses (e.g. farm equipment).
- f) The project will not cause an effect upon, or a need for new or altered maintenance of roads.
- g) The project will not cause an effect upon circulation during the project's construction.
- h) The project will not result in inadequate emergency access or access to nearby uses.
- i) The project will not conflict with adopted policies, plans or programs regarding public transit, bikeways or pedestrian facilities, or otherwise substantially decrease the performance or safety of such facilities.

Mitigation: No mitigation measures are required.

Monitoring: No monitoring measures are required.

44. Bike Trails

Source: RCIP

Findings of Fact:

a) According to figure C-7; no county designated trails are located on or adjacent to the project site; therefore, the proposed project will not impact any regional or local trails.

Mitigation: No mitigation measures are required.

Monitoring: No monitoring measures are required.

UTILITY AND SERVICE SYSTEMS Would the project

45. Water

a) Require or result in the construction of new water treatment facilities or expansion of existing facilities, the construction of which would cause significant environmental effects?

b) Have sufficient water supplies available to serve the project from existing entitlements and resources, or are new or expanded entitlements needed?

Source: Department of Environmental Health Review

Potentially Significant Impact	Less than Significant with Mitigation Incorporated	Less Than Significant Impact	No Impact
--------------------------------	--	------------------------------	-----------

Findings of Fact: The project will be served by Eastern Municipal Water District (EMWD) with water facilities pursuant to the arrangement of financial agreements.

a-b) The proposed project will not require or result in the construction of new water treatment facilities or expansion of existing facilities.

Mitigation: No mitigation measures are required.

Monitoring: No monitoring measures are required.

46. Sewer

a) Require or result in the construction of new wastewater treatment facilities, including septic systems, or expansion of existing facilities, the construction of which would cause significant environmental effects?	<input type="checkbox"/>	<input type="checkbox"/>	<input checked="" type="checkbox"/>	<input type="checkbox"/>
--	--------------------------	--------------------------	-------------------------------------	--------------------------

b) Result in a determination by the wastewater treatment provider that serves or may service the project that it has adequate capacity to serve the project's projected demand in addition to the provider's existing commitments?	<input type="checkbox"/>	<input type="checkbox"/>	<input checked="" type="checkbox"/>	<input type="checkbox"/>
--	--------------------------	--------------------------	-------------------------------------	--------------------------

Source: Department of Environmental Health Review, Project Materials

Findings of Fact:

The Department of Environmental Health (DEH) will accept for review the proposed use of an Onsite Wastewater Treatment System (OWTS) or Advanced Treatment Unit (ATU) based on Associated Soils Engineering, Inc. Soils Percolation Report Project#06-5954-2 dated November 7, 2006 submitted for the purposes of preliminary DEH review only. It should be noted that the conceptual septic system locations as specified on the recorded Parcel Map on each of the two lots should not be considered as the final approved location for any proposed septic system. This determination will be made by DEH at time of building permit submittal. Upon building submittal, the applicant must submit to DEH for review a detailed soils percolation report specific to the proposed project on each individual lot along with three copies of detailed contoured plot plans wet stamped and signed by the Professional of Record, drawn to an appropriate scale, showing the location of all applicable detail as required in DEH Technical Guidance Manual. If grading is proposed, applicant must show all pertinent detail on scaled Precise Grading Plans wet stamped and signed by the Professional of Record. Please note that any significant grading at the proposed OWTS area may require further soils percolation testing and/or engineering. Furthermore, a floor plan of the proposed structure showing all proposed plumbing fixtures must also be submitted to DEH for review to ensure proper septic tank sizing. (COA 80.HEALTH.1)

a) The project will result in the construction of new wastewater treatment facilities, including septic systems, or expansion of existing facilities, given the proposal is for two (2) single family residences, the construction would not be considered a significant environmental effect.

Potentially Significant Impact	Less than Significant with Mitigation Incorporated	Less Than Significant Impact	No Impact
--------------------------------	--	------------------------------	-----------

b) The project will result in a determination by the wastewater treatment provider that serves or may service the project that it has adequate capacity to serve the project's projected demand in addition to the provider's existing commitments.

Mitigation: It should be noted that the conceptual septic system locations as specified on the recorded Parcel Map on each of the two lots should not be considered as the final approved location for any proposed septic system. This determination will be made by DEH at time of building permit submittal. Upon building submittal, the applicant must submit to DEH for review a detailed soils percolation report specific to the proposed project on each individual lot along with three copies of detailed contoured plot plans wet stamped and signed by the Professional of Record, drawn to an appropriate scale, showing the location of all applicable detail as required in DEH Technical Guidance Manual.

Monitoring: Monitoring shall be conducted by the Department of Environmental Health

47. Solid Waste

a) Is the project served by a landfill with sufficient permitted capacity to accommodate the project's solid waste disposal needs?	<input type="checkbox"/>	<input type="checkbox"/>	<input checked="" type="checkbox"/>	<input type="checkbox"/>
--	--------------------------	--------------------------	-------------------------------------	--------------------------

b) Does the project comply with federal, state, and local statutes and regulations related to solid wastes including the CIWMP (County Integrated Waste Management Plan)?	<input type="checkbox"/>	<input type="checkbox"/>	<input checked="" type="checkbox"/>	<input type="checkbox"/>
---	--------------------------	--------------------------	-------------------------------------	--------------------------

Source: RCIP, Riverside County Waste Management District correspondence

Findings of Fact:

a-b) According to the Riverside County Waste Management Department, the proposed project has the potential to impact landfill capacity from the generation of solid waste during construction. Given that the proposal is for two (2) single family residences, the project impact would be less than significant and will not physically alter existing facilities or result in the construction of new or physically altered facilities. Any construction of new facilities required by the cumulative effects of this project and surrounding projects would have to meet all applicable environmental standards.

Mitigation: No mitigation measures are required.

Monitoring: No monitoring measures are required.

48. Utilities

Would the project impact the following facilities requiring or resulting in the construction of new facilities or the expansion of existing facilities; the construction of which could cause significant environmental effects?

a) Electricity?	<input type="checkbox"/>	<input type="checkbox"/>	<input checked="" type="checkbox"/>	<input type="checkbox"/>
b) Natural gas?	<input type="checkbox"/>	<input type="checkbox"/>	<input checked="" type="checkbox"/>	<input type="checkbox"/>
c) Communications systems?	<input type="checkbox"/>	<input type="checkbox"/>	<input checked="" type="checkbox"/>	<input type="checkbox"/>
d) Storm water drainage?	<input type="checkbox"/>	<input type="checkbox"/>	<input checked="" type="checkbox"/>	<input type="checkbox"/>

	Potentially Significant Impact	Less than Significant with Mitigation Incorporated	Less Than Significant Impact	No Impact
e) Street lighting?	<input type="checkbox"/>	<input type="checkbox"/>	<input checked="" type="checkbox"/>	<input type="checkbox"/>
f) Maintenance of public facilities, including roads?	<input type="checkbox"/>	<input type="checkbox"/>	<input checked="" type="checkbox"/>	<input type="checkbox"/>
g) Other governmental services?	<input type="checkbox"/>	<input type="checkbox"/>	<input checked="" type="checkbox"/>	<input type="checkbox"/>

Source: RCIP

Findings of Fact: a-g) The project is expected to create incremental impacts on the demand for the above checked facilities. However, utility services are adequate and available to serve this project. Therefore, impacts on utility services are less than significant.

h) The project design does not conflict with adopted energy conservation plans.

Mitigation: No mitigation measures are required.

Monitoring: No monitoring measures are required.

49. Energy Conservation

a) Would the project conflict with any adopted energy conservation plans?

<input type="checkbox"/>	<input type="checkbox"/>	<input type="checkbox"/>	<input checked="" type="checkbox"/>
--------------------------	--------------------------	--------------------------	-------------------------------------

Source:

Findings of Fact:

The County of Riverside does not currently have any adopted energy conservation plans.

a) The project would not with any adopted energy conservation plans.

Mitigation: No mitigation measures are required.

Monitoring: No monitoring measures are required.

OTHER

50. Other:

<input type="checkbox"/>	<input type="checkbox"/>	<input type="checkbox"/>	<input checked="" type="checkbox"/>
--------------------------	--------------------------	--------------------------	-------------------------------------

Source: Staff review

Findings of Fact:

No further review required.

Mitigation: No mitigation measures are required.

Monitoring: No monitoring measures are required.

MANDATORY FINDINGS OF SIGNIFICANCE

	Potentially Significant Impact	Less than Significant with Mitigation Incorporated	Less Than Significant Impact	No Impact
51. Does the project have the potential to substantially degrade the quality of the environment, substantially reduce the habitat of a fish or wildlife species, cause a fish or wildlife population to drop below self-sustaining levels, threaten to eliminate a plant or animal community, reduce the number or restrict the range of a rare or endangered plant or animal, or eliminate important examples of the major periods of California history or prehistory?	<input type="checkbox"/>	<input type="checkbox"/>	<input type="checkbox"/>	<input checked="" type="checkbox"/>

Source: Staff review, Project Application Materials

Findings of Fact: Implementation of the proposed project would not substantially degrade the quality of the environment, substantially reduce the habitat of fish or wildlife species, cause a fish or wildlife populations to drop below self-sustaining levels, threaten to eliminate a plant or animal community, or reduce the number or restrict the range of a rare or endangered plant or animal, or eliminate important examples of the major periods of California history or prehistory.

52. Does the project have impacts which are individually limited, but cumulatively considerable? ("Cumulatively considerable" means that the incremental effects of a project are considerable when viewed in connection with the effects of past projects, other current projects and probable future projects)?	<input type="checkbox"/>	<input type="checkbox"/>	<input type="checkbox"/>	<input checked="" type="checkbox"/>
---	--------------------------	--------------------------	--------------------------	-------------------------------------

Source: Staff review, Project Application Materials

Findings of Fact: The project does not have impacts which are individually limited, but cumulatively considerable.

53. Does the project have environmental effects that will cause substantial adverse effects on human beings, either directly or indirectly?	<input type="checkbox"/>	<input type="checkbox"/>	<input type="checkbox"/>	<input checked="" type="checkbox"/>
---	--------------------------	--------------------------	--------------------------	-------------------------------------

Source: Staff review, project application

Findings of Fact: The proposed project would not result in environmental effects which would cause substantial adverse effects on human beings, either directly or indirectly.

VI. EARLIER ANALYSES

Earlier analyses may be used where, pursuant to the tiering, program EIR, or other CEQA process, an effect has been adequately analyzed in an earlier EIR or negative declaration as per California Code of Regulations, Section 15063 (c) (3) (D). In this case, a brief discussion should identify the following:

Earlier Analyses Used, if any: HANS 1479

Location Where Earlier Analyses, if used, are available for review:

Potentially Significant Impact	Less than Significant with Mitigation Incorporated	Less Than Significant Impact	No Impact
--------------------------------	--	------------------------------	-----------

Location: County of Riverside Planning Department
 4080 Lemon Street, 9th Floor
 Riverside, CA 92505

VII. AUTHORITIES CITED

Authorities cited: Public Resources Code Sections 21083 and 21083.05; References: California Government Code Section 65088.4; Public Resources Code Sections 21080(c), 21080.1, 21080.3, 21082.1, 21083, 21083.05, 21083.3, 21093, 21094, 21095 and 21151; *Sundstrom v. County of Mendocino* (1988) 202 Cal.App.3d 296; *Leonoff v. Monterey Board of Supervisors* (1990) 222 Cal.App.3d 1337; *Eureka Citizens for Responsible Govt. v. City of Eureka* (2007) 147 Cal.App.4th 357; *Protect the Historic Amador Waterways v. Amador Water Agency* (2004) 116 Cal.App.4th at 1109; *San Franciscans Upholding the Downtown Plan v. City and County of San Francisco* (2002) 102 Cal.App.4th 656.

File: EA_Template_CLEAN_5-12-10.doc

Revised: 9/20/2010 4:06 PM

PARCEL MAP Parcel Map #: PM35565

Parcel: 915-210-055

10. GENERAL CONDITIONS

EVERY DEPARTMENT

10. EVERY. 1 MAP- DEFINITIONS RECOMMND

The words identified in the following list that appear in all capitals in the attached conditions of Tentative Parcel Map No. 35565 shall be henceforth defined as follows:

TENTATIVE MAP = Tentative Parcel Map No. 35565, Amended No. 2, dated 7/21/10.

FINAL MAP = Final Map or Parcel Map for the TENTATIVE MAP whether recorded in whole or in phases.

10. EVERY. 2 MAP- PROJECT DESCRIPTION RECOMMND

The land division hereby permitted is a schedule H subdivision of 10.18 gross acres into two (2) residential parcels with a minimum lot size of five (5) gross acres.

The project is located easterly of De Portola Road, westerly of Calle Breve, southerly of Paso Robles, and northerly of Cumbre Road.

10. EVERY. 3 MAP - HOLD HARMLESS RECOMMND

The land divider or any successor-in-interest shall defend, indemnify, and hold harmless the County of Riverside

COUNTY), its agents, officers, or employees from any claim, action, or proceeding against the COUNTY, its agents, officers, or employees to attack, set aside, void, or annul an approval of the COUNTY, its advisory agencies, appeal boards, or legislative body concerning the TENTATIVE MAP, which action is brought within the time period provided for in California Government Code, Section 66499.37. The COUNTY will promptly notify the land divider of any such claim, action, or proceeding against the COUNTY and will cooperate fully in the defense. If the COUNTY fails to promptly notify the land divider of any such claim, action, or proceeding or fails to cooperate fully in the defense, the land divider shall not, thereafter, be responsible to defend, indemnify, or hold harmless the COUNTY.

PARCEL MAP Parcel Map #: PM35565

Parcel: 915-210-055

10. GENERAL CONDITIONS

BS GRADE DEPARTMENT

10.BS GRADE. 1 MAP-GIN INTRODUCTION RECOMMND

Improvement such as grading, filling, over excavation and recompaction, and base or paving which require a grading permit are subject to the included Building and Safety Grading Division conditions of approval.

10.BS GRADE. 2 MAP-G1.2 OBEY ALL GDG REGS RECOMMND

All grading shall conform to the California Building Code, Ordinance 457, and all other relevant laws, rules and regulations governing grading in Riverside County and prior to commencing any grading which includes 50 or more cubic yards, the applicant shall obtain a grading permit from the Building & Safety Department.

10.BS GRADE. 3 MAP-G1.3 DISTURBS NEED G/PMT RECOMMND

Ordinance 457 requires a grading permit prior to clearing , grubbing or any top soil disturbances related to construction grading.

10.BS GRADE. 4 MAP-G1.5 EROS CNTRL PROTECT RECOMMND

Graded but undeveloped land shall provide, in addition to erosion control planting, any drainage facility deemed necessary to control or prevent erosion. Additional erosion protection may be required during the rainy season from October 1 to May 31.

10.BS GRADE. 5 MAP-G1.6 DUST CONTROL RECOMMND

All necessary measures to control dust shall be implemented by the developer during grading.

10.BS GRADE. 6 MAP-G2.1 GRADING BONDS RECOMMND

Grading in excess of 199 cubic yards will require performance security to be posted with the Building & Safety Department. Single family dwelling units graded one lot per permit and proposing to grade less than 5,000 cubic yards are exempt.

PARCEL MAP Parcel Map #: PM35565

Parcel: 915-210-055

10. GENERAL CONDITIONS

10.BS GRADE. 7 MAP-G2.5 2:1 MAX SLOPE RATIO RECOMMND

Grade slopes shall be limited to a maximum steepness ratio of 2:1 (horizontal to vertical) unless otherwise approved.

10.BS GRADE. 8 MAP-G2.6SLOPE STABL'TY ANLY RECOMMND

A slope stability report shall be submitted and approved by the County Geologist for all proposed cut or fill slopes steeper than 2:1 (horizontal to vertical) or over 30 feet in vertical height - unless addressed in a previous report.

10.BS GRADE. 9 MAP-G2.8MINIMUM DRNAGE GRAD RECOMMND

Minimum drainage grade shall be 1% except on portland cement concrete where 0.35% shall be the minimum.

10.BS GRADE. 10 MAP-G2.11DR WAY XING NWC RECOMMND

Lots whose access is or will be affected by natural or constructed drainage facilities, shall provide drive way drainage facilities which are adequate to allow access from the street to the house during 100 year storms.

10.BS GRADE. 11 MAP-G2.12SLOPES IN FLOODWAY RECOMMND

Graded slopes which infringe into the 100 year storm flow flood way boundaries, shall be protected from erosion, or other flood hazards, by a method acceptable to the Building & Safety Departments District Grading Engineer - which may include Riverside County flood Control & Water Conservation District's review and approval. However, no graded slope will be allowed which in the professional judgment of the District Grading Engineer blocks, concentrates or diverts drainage flows.

10.BS GRADE. 12 MAP-G2.13FIRE D'S OK ON DR. RECOMMND

Driveways shall be designed in accordance with Riverside County Fire Department standards - or the governing Fire Department if not the county - and shall require their approval prior to issuance of the grading permit. Approval shall be in the form of a conditional approval letter addressed to the related case file or by written approval from the Fire Department.

PARCEL MAP Parcel Map #: PM35565

Parcel: 915-210-055

10. GENERAL CONDITIONS

10.BS GRADE. 13 MAP-G2.21POST & BEAM LOT RECOMMND

Any lot conditioned to use post and beam design, which involves grading in excess of that required to construct the driveway, will need the Planning Department's approval prior to the issuance of a grading permit.

10.BS GRADE. 15 MAP-G1.4 NPDES/SWPPP RECOMMND

Prior to issuance of any grading or construction permits - whichever comes first - the applicant shall provide the Building and Safety Department evidence of compliance with the following: "Effective March 10, 2003 owner operators of grading or construction projects are required to comply with the N.P.D.E.S. (National Pollutant Discharge Elimination System) requirement to obtain a construction permit from the State Water Resource Control Board (SWRCB). The permit requirement applies to grading and construction sites of "ONE" acre or larger. The owner operator can comply by submitting a "Notice of Intent" (NOI), develop and implement a STORM WATER POLLUTION PREVENTION PLAN (SWPPP) and a monitoring program and reporting plan for the construction site. For additional information and to obtain a copy of the NPDES State Construction Permit contact the SWRCB at (916) 657-1146.

Additionally, at the time the county adopts, as part of any ordinance, regulations specific to the N.P.D.E.S., this project (or subdivision) shall comply with them.

E HEALTH DEPARTMENT

10.E HEALTH. 1 SETBACKS MUST BE MAINTAINED RECOMMND

All proposed Onsite Wastewater Treatment System (OWTS) and/or Advanced Treatment Unit (ATU) systems must maintain all required setbacks as specified by the Department of Environmental Health (DEH) Technical Guidance Manual, Uniform Plumbing Code, or , State and Local regulations whichever is more restrictive.

In addition, all OWTS and/or ATUs must not be proposed in "Do Not Disturbed Areas", drainage courses, and/or environmental constraint areas as defined by the appropriate regulatory agencies and/or by the recorded Environmental Constraint Sheet.

PARCEL MAP Parcel Map #: PM35565

Parcel: 915-210-055

10. GENERAL CONDITIONS

10.E HEALTH. 2 RCWD POTABLE WATER SERVICE RECOMMND

This project is proposing Rancho California Water District (RCWD) potable water service only. It is the responsibility of the developer to ensure that all requirements to obtain water service are met from RCWD, as well as, all applicable agencies.

FIRE DEPARTMENT

10.FIRE. 1 MAP -AMD#2 RECOMMND

ALL CONDITIONS ARE PER AMEDED#2 EXHIBIT DATED 5/2/10.

10.FIRE. 2 MAP-#50-BLUE DOT REFLECTORS RECOMMND

Blue retroreflective pavement markers shall be mounted on private streets, public streets and driveways to indicate location of fire hydrants. Prior to installation, placement of markers must be approved by the Riverside County Fire Department.

10.FIRE. 3 MAP-#13-HYDRANT SPACING RECOMMND

Schedule H fire protection. An approved standard fire hydrant (6"x4"x2 1/2") shall be located within 250 feet of any portion of the lot frontage as measured along approved vehicular travelways. Minimum fire flow shall be 1000 GPM for 2-hour duration at 20 PSI.

FLOOD RI DEPARTMENT

10.FLOOD RI. 1 MAP FLOOD HAZARD REPORT RECOMMND

Parcel Map 35565 is proposal to subdivide 10.65 acres into two rural residential lots in Rancho California Area. This project is located east of De Portola Rd, west of Calle Cordova, south of Geisbauer Rd and north of Calle Azure.

The site is located on a ridge and as such, does not receive offsite storm runoff. Except for nuisance nature local runoff that may traverse portions of the property, the project is considered free from ordinary storm flood hazard. However, a storm of unusual magnitude could cause some damage. New construction should comply with all applicable ordinances.

A note shall be placed on the ECS stating that "This

PARCEL MAP Parcel Map #: PM35565

Parcel: 915-210-055

10. GENERAL CONDITIONS

10.FLOOD RI. 1 MAP FLOOD HAZARD REPORT (cont.) RECOMMND

project site has a natural slope that is more than 25 percent and may have impacts to water quality. Therefore, if development of this site including the construction of a residence on a single parcel creates 5,000 square feet or more of impervious surfaces, a Project Specific Water Quality Management Plan shall be submitted to the District. All submittals shall be date stamped by the engineer and include a completed Flood Control Deposit Based Fee Worksheet and the appropriate plan check fee deposit."

The site is located within the bounds of the Murrieta Creek/Santa Gertrudis Valley Area Drainage Plan (ADP) for which drainage fees have been established by the Board of Supervisors. Applicable ADP fees will be due (in accordance with the Rules and Regulations for Administration of Area Drainage Plans) prior to permits for this project. Although the current fee for this ADP is \$1,179 per acre, the fee due will be based on the fee in effect at the time of payment. The fee is payable to the Flood Control District by cashier's check or money order only. The District will not accept personal or company checks.

PLANNING DEPARTMENT

10.PLANNING. 1 MAP- MAP ACT COMPLIANCE RECOMMND

his land division shall comply with the State of California Subdivision Map Act and to all requirements of County Ordinance No. 460, Schedule H, unless modified by the conditions listed herein.

10.PLANNING. 2 MAP - FEES FOR REVIEW RECOMMND

Any subsequent review/approvals required by the conditions of approval, including but not limited to grading or building plan review or review of any mitigation monitoring requirement, shall be reviewed on an hourly basis, or other appropriate fee, as listed in county Ordinance No. 671. Each submittal shall be accompanied with a letter clearly indicating which condition or conditions the submittal is intended to comply with.

10.PLANNING. 8 MAP- ZONING STANDARDS RECOMMND

Lots created by this TENTATIVE MAP shall be in conformance with the development standards of the

PARCEL MAP Parcel Map #: PM35565

Parcel: 915-210-055

10. GENERAL CONDITIONS

10.PLANNING. 8 MAP- ZONING STANDARDS (cont.) RECOMMND

Residential Agricultural(5-acres minimum)(R-A-5) zone.

10.PLANNING. 9 MAP - 90 DAYS TO PROTEST RECOMMND

The project applicant has 90 days from the date of approval of these conditions to protest, in accordance with the procedures set forth in Government Code Section 66020, the imposition of any and all fees, dedications, reservations and/or other exactions imposed on this project as a result of the approval or conditional approval of this project.

10.PLANNING. 11 MAP - OFFSITE SIGNS ORD 679.4 RECOMMND

No offsite subdivision signs advertising this land division/development are permitted, other than those allowed under Ordinance No. 679.4. Violation of this condition of approval may result in no further permits of any type being issued for this subdivision until the unpermitted signage is removed.

10.PLANNING. 13 MAP - ORD 810 OPN SPACE FEE RECOMMND

Prior to the issuance of either a certificate of occupancy or prior to building permit final inspection, the applicant shall comply with the provisions of Riverside County Ordinance No. 810, which requires payment of the appropriate fee set forth in the Ordinance. Riverside County Ordinance No. 810 has been established to set forth policies, regulations and fees related to the funding and acquisition of open space and habitat necessary to address the direct and cumulative environmental effects generated by new development projects described and defined in this Ordinance.

The fee shall be paid for each residential unit to be constructed within this land division.

In the event Riverside County Ordinance No. 810 is rescinded, this condition will no longer be applicable. However, should Riverside County Ordinance No. 810 be rescinded and superseded by a subsequent mitigation fee ordinance, payment of the appropriate fee set forth in that ordinance shall be required.

PARCEL MAP Parcel Map #: PM35565

Parcel: 915-210-055

10. GENERAL CONDITIONS

10.PLANNING. 14 MAP - ORD NO. 659 (DIF)

RECOMMND

Prior to the issuance of either a certificate of occupancy or prior to building permit final inspection, the applicant shall comply with the provisions of Riverside County Ordinance No. 659, which requires the payment of the appropriate fee set forth in the Ordinance. Riverside County Ordinance No. 659 has been established to set forth policies, regulations and fees related to the funding and construction of facilities necessary to address the direct and cumulative environmental effects generated by new development projects described and defined in this Ordinance, and it establishes the authorized uses of the fees collected.

The fee shall be paid for each residential unit to be constructed within this land division. In the event Riverside County Ordinance No. 659 is rescinded, this condition will no longer be applicable. However, should Riverside County Ordinance No. 659 be rescinded and superseded by a subsequent mitigation fee ordinance, payment of the appropriate fee set forth in that ordinance shall be required.

10.PLANNING. 18 GEN - IF HUMAN REMAINS FOUND

RECOMMND

The developer/permit holder or any successor in interest shall comply with the following codes for the life of this project:

If human remains are encountered, State Health and Safety Code Section 7050.5 states that no further disturbance shall occur until the County Coroner has made the necessary findings as to origin. Further, pursuant to Public Resources Code Section 5097.98 (b), remains shall be left in place and free from disturbance until a final decision as to the treatment and their disposition has been made. If the Riverside County Coroner determines the remains to be Native American, the Native American Heritage Commission shall be contacted within the period specified by law. Subsequently, the Native American Heritage Commission shall identify the "Most Likely Descendant." The Most Likely Descendant shall then make recommendations and engage in consultation with the County and the property owner concerning the treatment of the remains as provided in Public Resources Code Section 5097.98. Human remains from other ethnic/cultural groups with recognized historical associations to the project area shall also be subject to

PARCEL MAP Parcel Map #: PM35565

Parcel: 915-210-055

10. GENERAL CONDITIONS

10.PLANNING. 18 GEN - IF HUMAN REMAINS FOUND (cont.) RECOMMND

consultation between appropriate representatives from that group and the County Planning /Director.

10.PLANNING. 19 GEN - INADVERTANT ARCHAEO FIND RECOMMND

The developer/permit holder or any successor in interest shall comply with the following for the life of this project:

If during ground disturbance activities, cultural resources are discovered that were not assessed by the archaeological reports and/or environmental assessment conducted prior to project approval, the following procedures shall be followed. A cultural resources site is defined, for this condition, as being three or more artifacts in close association with each other, but may include fewer artifacts if the area of the find is determined to be of significance due to its sacred or cultural importance.

1.All ground disturbance activities within 100 feet of the discovered cultural resource shall be halted until a meeting is convened between the developer, the project archaeologist, the Native American tribal representative (or other appropriate ethnic/cultural group representative), and the Planning Director to discuss the significance of the find.

2.At the meeting, the significance of the discoveries shall be discussed and after consultation with the Native American tribal (or other appropriate ethnic/cultural group representative) and the archaeologist, a decision is made, with the concurrence of the Planning Director, as to the appropriate mitigation (documentation, recovery, avoidance, etc) for the cultural resource.

3.Further ground disturbance shall not resume within the area of the discovery until an agreement has been reached by all parties as to the appropriate preservation or mitigation measures.

10.PLANNING. 20 MAP - LC LANDSCAPE REQUIREMENT RECOMMND

Prior to the installation or rehabilitation of 5,000 square feet or more of landscaped area, the developer/permit holder/landowner shall:

PARCEL MAP Parcel Map #: PM35565

Parcel: 915-210-055

10. GENERAL CONDITIONS

10.PLANNING. 20 MAP - LC LANDSCAPE REQUIREMENT (cont.) RECOMMND

- 1) Submit landscape and irrigation plans to the County Planning Department for review and approval. Such plans shall be submitted as a Minor Plot Plan subject to the appropriate fees and inspections as determined by the County, comply with Ordinance No. 859 and be prepared in accordance with the County of Riverside Guide to California Friendly Landscaping. Emphasis shall be placed on using plant species that are drought tolerant and low water using.
- 2) Ensure all landscape and irrigation plans are in conformance with the APPROVED EXHIBITS;
- 3) Ensure all landscaping is provided with a weather based irrigation controller(s) as defined by County Ordinance No. 859;
- 4) Ensure that irrigation plans which may use reclaimed water conform with the requirements of the local water purveyor; and,
- 5) Ensure that all common area landscaping is healthy, free of weeds, disease and pests and all plant materials are maintained in a viable growth condition.

The developer/permit holder is responsible for the maintenance, viability and upkeep of all slopes, landscaped areas, and irrigation systems until the successful completion of the Installation Inspection or those operations become the responsibility of the individual property owner(s), a property owner's association, or any other successor-in-interest, whichever occurs later.

10.PLANNING. 21 MAP - LC LANDSCAPE SPECIES RECOMMND

The developer/ permit holder/landowner shall use the County of Riverside's California Friendly Plant List when making plant selections. The list can be found at the following web site
<http://www.rctlma.org/planning/content/devproc/landsape/landscape.html> . Use of plant material with a "low" or "very low" water use designation is strongly encouraged.

10.PLANNING. 22 MAP - LOW PALEO RECOMMND

According to the County's General Plan, this site has been mapped as having a "Low Potential" for paleontological resources. This category encompasses lands for which previous field surveys and documentation demonstrates a low potential for containing significant paleontological

PARCEL MAP Parcel Map #: PM35565

Parcel: 915-210-055

10. GENERAL CONDITIONS

10. PLANNING. 22

MAP - LOW PALEO (cont.)

RECOMMND

resources subject to adverse impacts. As such, this project is not anticipated to require any direct mitigation for paleontological resources. However, should fossil remains be encountered during site development:

1. All site earthmoving shall be ceased in the area of where the fossil remains are encountered. Earthmoving activities may be diverted to other areas of the site.

2. The applicant shall retain a qualified paleontologist approved by the County of Riverside.

3. The paleontologist shall determine the significance of the encountered fossil remains.

4. Paleontological monitoring of earthmoving activities will continue thereafter on an as-needed basis by the paleontologist during all earthmoving activities that may expose sensitive strata. Earthmoving activities in areas of the project area where previously undisturbed strata will be buried but not otherwise disturbed will not be monitored. The supervising paleontologist will have the authority to reduce monitoring once he/she determines the probability of encountering any additional fossils has dropped below an acceptable level.

5. If fossil remains are encountered by earthmoving activities when the paleontologist is not onsite, these activities will be diverted around the fossil site and the paleontologist called to the site immediately to recover the remains.

6. Any recovered fossil remains will be prepared to the point of identification and identified to the lowest taxonomic level possible by knowledgeable paleontologists. The remains then will be curated (assigned and labeled with museum* repository fossil specimen numbers and corresponding fossil site numbers, as appropriate; places in specimen trays and, if necessary, vials with completed specimen data cards) and catalogued, an associated specimen data and corresponding geologic and geographic site data will be archived (specimen and site numbers and corresponding data entered into appropriate museum repository catalogs and computerized data bases) at the museum repository by a laboratory technician. The remains will then be accessioned into the museum* repository fossil

PARCEL MAP Parcel Map #: PM35565

Parcel: 915-210-055

10. GENERAL CONDITIONS

10.PLANNING. 22 MAP - LOW PALEO (cont.) (cont.) RECOMMND

collection, where they will be permanently stored, maintained, and, along with associated specimen and site data, made available for future study by qualified scientific investigators. * The County of Riverside must be consulted on the repository/museum to receive the fossil material prior to being curated.

10.PLANNING. 23 MAP - OFF-HIGHWAY VEHICLE USE RECOMMND

No off-highway vehicle use shall be allowed on any parcel in this subdivision. The landowners shall secure all parcels and shall prevent all off-highway vehicles from using the property.

TRANS DEPARTMENT

10.TRANS. 1 MAP - TS/EXEMPT RECOMMND

The Transportation Department has not required a traffic study for the subject project. It has been determined that the project is exempt from traffic study requirements.

10.TRANS. 2 MAP - DRAINAGE 2 RECOMMND

The land divider shall accept and properly dispose of all off-site drainage flowing onto or through the site. In the event the Transportation Department permits the use of streets for drainage purposes, the provisions of Article XI of Ordinance No. 460 will apply. Should the quantities exceed the street capacity or the use of streets be prohibited for drainage purposes, the subdivider shall provide adequate drainage facilities and/or appropriate easements as approved by the Transportation Department.

10.TRANS. 3 MAP - NO ADD'L ON-SITE R-O-W RECOMMND

No additional on-site right-of-way shall be required on Cumbre Road, Calle Breve, and Paso Robles since adequate right-of-way exists, per PM21/6.

10.TRANS. 4 MAP - STD INTRO 3(ORD 460/461) RECOMMND

With respect to the conditions of approval for the referenced tentative exhibit, the land divider shall provide all street improvements, street improvement plans and/or road dedications set forth herein in accordance with

PARCEL MAP Parcel Map #: PM35565

Parcel: 915-210-055

10. GENERAL CONDITIONS

10.TRANS. 4 MAP - STD INTRO 3 (ORD 460/461) (cont.) RECOMMND

Ordinance 460 and Riverside County Road Improvement Standards (Ordinance 461). It is understood that the tentative map correctly shows acceptable centerline elevations, all existing easements, traveled ways, and drainage courses with appropriate Q's, and that their omission or unacceptability may require the map to be resubmitted for further consideration. These Ordinances and all conditions of approval are essential parts and a requirement occurring in ONE is as binding as though occurring in all. All questions regarding the true meaning of the conditions shall be referred to the Transportation Department.

20. PRIOR TO A CERTAIN DATE

PLANNING DEPARTMENT

20.PLANNING. 2 MAP- EXPIRATION DATE RECOMMND

The conditionally approved TENTATIVE MAP shall expire three years after the County of Riverside Planning Director's original approval date, unless extended as provided by County Ordinance No. 460. Action on a minor change and/or revised map request shall not extend the time limits of the originally approved TENTATIVE MAP. If the TENTATIVE MAP expires before the recordation of the FINAL MAP, or any phase thereof, no recordation of the FINAL MAP, or any phase thereof, shall be permitted.

50. PRIOR TO MAP RECORDATION

FIRE DEPARTMENT

50.FIRE. 1 MAP-#7-ECS-HAZ FIRE AREA RECOMMND

Ecs map must be stamped by the Riverside County Surveyor with the following note: The land division is located in the "Hazardous Fire Area" of Riverside County as shown on a map on file with the Clerk of the Board of Supervisors. Any building constructed on lots created by this land division shall comply with the special construction provisions contained in Riverside County Ordinance 787.2.

PARCEL MAP Parcel Map #: PM35565

Parcel: 915-210-055

50. PRIOR TO MAP RECORDATION

50.FIRE. 2 MAP-#43-ECS-ROOFING MATERIAL RECOMMND

Ecs map must be stamped by the Riverside County Surveyor with the following note: All buildings shall be constructed with class B material as per the California Building Code.

50.FIRE. 3 MAP-#64-ECS-DRIVEWAY ACCESS RECOMMND

Ecs map must be stamped by the Riverside County Surveyor with the following note: Driveways exceeding 150' in length, but less than 800' in length, shall provide a turnout near the midpoint of the driveway. Where the driveway exceeds 800', turnouts shall be provided no more than 400' apart. Turnouts shall be a minimum of 10' wide and 30' in length, with a minimum 25' taper on each end. A approved turnaround shall be provided at all building sites on driveways over 150 feet in length, and shall be within 50' of the building.

50.FIRE. 4 MAP-#73-ECS-DRIVEWAY REQUIR RECOMMND

Ecs map must be stamped by the Riverside County Surveyor with the following note: Access will not have an up, or downgrade of more than 15%. (access will not be less than 20 feet in width per the 2001 UFC, Article 9, Section 902.2.2.1) and will have a vertical clearance of 15'. Access will be designed to withstand the weight of 60 thousand pounds over 2 axles. Access will have a turning radius of 38 feet capable of accommodating fire apparatus.

50.FIRE. 5 MAP-#53-ECS-WTR PRIOR/COMBUS RECOMMND

Ecs map must be stamped by the Riverside County Surveyor with the following note: The required water system, including fire hydrants, shall be installed and accepted by the appropriate water agency prior to any combustible building material placed on an individual lot.

50.FIRE. 6 MAP-#59-ECS-HYDR REQUIR RECOMMND

Ecs map must be stamped by the Riverside County Surveyor with the following note: Should the applicant or developer choose to defer the fire protection requirements, an Environmental Constraint Sheet shall be filed with the final map containing the following: Prior to the issuance of a building permit, the applicant or developer shall

PARCEL MAP Parcel Map #: PM35565

Parcel: 915-210-055

50. PRIOR TO MAP RECORDATION

50.FIRE. 6 MAP-#59-ECS-HYDR REQUIR (cont.) RECOMMND

provide written certification from the water company that a standard fire hydrant(s) (6"x4"x2 1/2") exist, within 250 feet of any portion of the lot frontage as measured along approved vehicular travelways; or that financial arrangements have been made to provide hydrant(s)

FLOOD RI DEPARTMENT

50.FLOOD RI. 2 MAP SUBMIT ECS & FINAL MAP RECOMMND

A copy of the environmental constraint sheet and the final map shall be submitted to the District for review and approval. All submittals shall be date stamped by the engineer and include the appropriate plan check fee.

50.FLOOD RI. 9 MAP NOTE ON ECS RECOMMND

A note shall be placed on the ECS stating that "This project site has a natural slope that is more than 25 percent and may have impacts to water quality. Therefore, if development of this site including the construction of a residence on a single parcel creates 5,000 square feet or more of impervious surfaces, a Project Specific Water Quality Management Plan shall be submitted to the District. All submittals shall be date stamped by the engineer and include a completed Flood Control Deposit Based Fee Worksheet and the appropriate plan check fee deposit."

50.FLOOD RI. 10 MAP ADP FEES RECOMMND

A notice of drainage fees shall be placed on the environmental constraint sheet and final map. The exact wording of the note shall be as follows:

NOTICE OF DRAINAGE FEES

Notice is hereby given that this property is located in the Murrieta Creek/Santa Gertrudis Valley Area Drainage Plan which was adopted by the Board of Supervisors of the County of Riverside pursuant to Section 10.25 of Ordinance 460 and Section 66483, et seq, of the Government Code and that said property is subject to fees for said drainage area.

PARCEL MAP Parcel Map #: PM35565

Parcel: 915-210-055

50. PRIOR TO MAP RECORDATION

50.FLOOD RI. 10 MAP ADP FEES (cont.)

RECOMMND

Notice is further given that, pursuant to Section 10.25 of Ordinance 460, payment of the drainage fees shall be paid with cashier's check or money order only to the Riverside County Flood Control and Water Conservation District at the time of issuance of the grading or building permit for said parcels, whichever occurs first, and that the owner of each parcel, at the time of issuance of either the grading or building permit, shall pay the fee required at the rate in effect at the time of issuance of the actual permit.

PLANNING DEPARTMENT

50.PLANNING. 1 MAP - PREPARE A FINAL MAP

RECOMMND

After the approval of the TENTATIVE MAP and prior to the expiration of said map, the land divider shall cause the real property included within the TENTATIVE MAP, or any part thereof, to be surveyed and a FINAL MAP thereof prepared in accordance with the current County Transportation Department - Survey Division requirements, the conditionally approved TENTATIVE MAP, and in accordance with Article IX of County Ordinance No. 460.

50.PLANNING. 2 MAP- SURVEYOR CHECK LIST

RECOMMND

The County Transportation Department - Survey Division shall review any FINAL MAP and ensure compliance with the following:

A. All lots on the FINAL MAP shall be in substantial conformance with the approved TENTATIVE MAP relative to size and configuration.

B. All lots on the FINAL MAP shall have a minimum lot size of five(5) gross acres.

C. All lot sizes and dimensions on the FINAL MAP shall be in conformance with the development standards of the Residential Agricultural (5-acre minimum)(R-A-5) zone, and with the Riverside County Integrated Project (RCIP).

D. All lots on the FINAL MAP shall comply with the length to width ratios, as established by Section 3.8.C. of County Ordinance No. 460.

PARCEL MAP Parcel Map #: PM35565

Parcel: 915-210-055

50. PRIOR TO MAP RECORDATION

50.PLANNING. 2 MAP- SURVEYOR CHECK LIST (cont.) RECOMMND

E. All knuckle or cul-de-sac lots shall have a minimum of 35 feet of frontage measured at the front lot line.

F. The common open space area shall be shown as a numbered lot on the FINAL MAP.

50.PLANNING. 13 MAP - FINAL MAP PREPARER RECOMMND

The FINAL MAP shall be prepared by a licensed land surveyor or registered civil engineer.

50.PLANNING. 14 MAP - ECS SHALL BE PREPARED RECOMMND

The land divider shall prepare an Environmental Constraints Sheet (ECS) in accordance with Section 2.2. E. & F. of County Ordinance No. 460, which shall be submitted as part of the plan check review of the FINAL MAP.

50.PLANNING. 17 MAP- AGENCY CLEARANCE RECOMMND

A clearance letter from Waste Management District (WMD) shall be provided to the Riverside County Planning Department verifying compliance with the conditions of their letter dated July 25,2007.

50.PLANNING. 18 MAP - COMPLY WITH ORD 457 RECOMMND

The land divider shall provide proof to the County Planning Department - Land Use Division that all structures for human occupancy presently existing and proposed for retention comply with Ordinance No. 457.

50.PLANNING. 20 MAP - FEE BALANCE RECOMMND

Prior to recordation, the Planning Department shall determine if the deposit based fees for the TENTATIVE MAP are in a negative balance. If so, any unpaid fees shall be paid by the land divider and/or the land divider's successor-in-interest.

50.PLANNING. 23 MAP - ECS NOTE MT PALOMAR LIGH RECOMMND

The following Environmental Constraint Note shall be placed on the ECS:

"This property is subject to lighting restrictions as

PARCEL MAP Parcel Map #: PM35565

Parcel: 915-210-055

50. PRIOR TO MAP RECORDATION

50.PLANNING. 23 MAP - ECS NOTE MT PALOMAR LIGH (cont.) RECOMMND

required by County Ordinance No. 655, which are intended to reduce the effects of night lighting on the Mount Palomar Observatory. All proposed outdoor lighting systems shall be in conformance with County Ordinance No. 655."

50.PLANNING. 24 MAP- ECS NOTE ARCHAEOLOGICAL RECOMMND

The following Environmental Constraints note shall be placed on the ECS:

"County Archaeological Report no. PD-A-4622R3 was prepared for this property on September 2010 by Applied Earthworks and is on file at the County of Riverside Planning Department. The property is subject to surface alteration restrictions based on the results of the report. A preservation buffer around resource site P-33-10833 beginning at the north boundary of the existing unimproved driveway turnout and extending for five meters around the site boundaries shall be established wherein no grading, borrowing, stockpiling, trenching, or any other construction-related activities shall be permitted."

TRANS DEPARTMENT

50.TRANS. 1 MAP - CENTERLINE STUDY PROFIL RECOMMND

Plans shall be based upon a centerline study profile extending a minimum of 300 feet beyond the project boundaries at a grade and alignment as approved by the Riverside County Transportation Department.

50.TRANS. 2 MAP - EASEMENT/SUR RECOMMND

Any easement not owned by a public utility, public entity or subsidiary, not relocated or eliminated prior to final map approval, shall be delineated on the final map in addition to having the name of the easement holder, and the nature of their interests, shown on the map.

50.TRANS. 3 MAP - ACCESS RESTRICTION RECOMMND

Lot access shall be restricted on Calle Breve and Paso Robles and so noted on the final map.

PARCEL MAP Parcel Map #: PM35565

Parcel: 915-210-055

50. PRIOR TO MAP RECORDATION

50.TRANS. 4 MAP - INTERSECTION/50' TANGENT RECOMMND

All centerline intersections including driveways shall be at 90 degrees, plus or minus 5 degrees, with a minimum 50' tangent, measured from flowline/curbface or as approved by the Transportation Planning and Development Review Division Engineer.

50.TRANS. 5 MAP - ACCESS RD TO PUBLIC RD2 RECOMMND

The landowner/developer shall provide/acquire sufficient public off-site rights-of-way to provide for two access roads to a publicly maintained road, and shall be at a grade and alignment as approved by the Transportation Department. Should the applicant fail to provide/acquire said off-site right-of-way, the map shall be returned for redesign. The applicant will be required to provide the appropriate environmental clearances prior to recordation or the signature of the final map or any phase thereof. The applicant shall provide a centerline study profile as approved by the Transportation Department.

1. Said off-site access road shall be the northerly extension of Calle Breve to Geisbauer Road and the westerly extension of Geisbauer Road to De Portola Road and the southerly extension of De Portola Road to a paved County maintained De Portola Road.
2. Said off-site access road shall be the southerly extension of Calle Breve to Via De Oro and the northwesterly extension of Via De Oro to a paved County maintained Chaparral Drive.

50.TRANS. 6 MAP - STREET NAME SIGN RECOMMND

The land divider shall install street name sign at the intersection of Cumbre Road and Calle Breve in accordance with County Standard No. 816 as directed by the Transportation Department.

50.TRANS. 7 MAP-DEDICATIONS/ACCEPTANCE/SUR RECOMMND

The applicant shall provide two offsite access roads from the project site to a publicly maintained road to the satisfaction of Transportation.

If there were previously dedicated public roads and utility easements but not accepted by the County, and if acceptance

PARCEL MAP Parcel Map #: PM35565

Parcel: 915-210-055

50. PRIOR TO MAP RECORDATION

50.TRANS. 7 MAP-DEDICATIONS/ACCEPTANCE/SUR (cont.) RECOMMND

of said roads and easement is needed to satisfy this requirement, the applicant shall file a separate application to the County of Riverside, Office of the County Surveyor, for the acceptance of the existing dedications by resolution. All costs incurred to satisfy this condition shall be paid by the applicant.

60. PRIOR TO GRADING PRMT ISSUANCE

BS GRADE DEPARTMENT

60.BS GRADE. 1 MAP-G2.4GEOTECH/SOILS RPTS RECOMMND

Geotechnical soils reports, required in order to obtain a grading permit, shall be submitted to the Building and Safety Department's Grading Division for review and approval prior to issuance of a grading permit.

All grading shall be in conformance with the recommendations of the geotechnical/soils reports as approved by Riverside County.*

*The geotechnical/soils, compaction and inspection reports will be reviewed in accordance with the RIVERSIDE COUNTY GEOTECHNICAL GUIDELINES FOR REVIEW OF GEOTECHNICAL AND GEOLOGIC REPORTS.

60.BS GRADE. 2 MAP-G2.7DRNAGE DESIGN Q100 RECOMMND

All grading and drainage shall be designed in accordance with Riverside County Flood Control & Water Conservation District's conditions of approval regarding this application. If not specifically addressed in their conditions, drainage shall be designed to accommodate 100 year storm flows.

Additionally, the Building and Safety Department's conditional approval of this application includes an expectation that the conceptual grading plan reviewed and approved for it complies or can comply with any WQMP (Water Quality Management Plan) required by Riverside County Flood Control and Water Conservation District.

PARCEL MAP Parcel Map #: PM35565

Parcel: 915-210-055

60. PRIOR TO GRADING PRMT ISSUANCE

60.BS GRADE. 3 MAP-G2.14OFFSITE GDG ONUS RECOMMND

Prior to the issuance of a grading permit, it shall be the sole responsibility of the owner/applicant to obtain any and all proposed or required easements and/or permissions necessary to perform the grading herein proposed.

60.BS GRADE. 4 MAP-G1.4 NPDES/SWPPP RECOMMND

Prior to issuance of any grading or construction permits - whichever comes first - the applicant shall provide the Building and Safety Department evidence of compliance with the following: "Effective March 10, 2003 owner operators of grading or construction projects are required to comply with the N.P.D.E.S. (National Pollutant Discharge Elimination System) requirement to obtain a construction permit from the State Water Resource Control Board (SWRCB). The permit requirement applies to grading and construction sites of "ONE" acre or larger. The owner operator can comply by submitting a "Notice of Intent" (NOI), develop and implement a STORM WATER POLLUTION PREVENTION PLAN (SWPPP) and a monitoring program and reporting plan for the construction site. For additional information and to obtain a copy of the NPDES State Construction Permit contact the SWRCB at (916) 657-1146.

Additionally, at the time the county adopts, as part of any ordinance, regulations specific to the N.P.D.E.S., this project (or subdivision) shall comply with them.

60.BS GRADE. 5 MAP IMPORT/EXPORT RECOMMND

In instances where a grading plan involves import or export, prior to obtaining a grading permit, the applicant shall have obtained approval for the import/export location from the Building and Safety department. If an Environmental Assessment, prior to issuing a grading permit, did not previously approve either location, a Grading Environmental Assessment shall be submitted to the Planning Director and the Environmental Programs Director for review and comment and to the Building and Safety Department Director for approval. Additionally, if the movement of import/export occurs using county roads, review and approval of the haul routes by the Transportation Department will be required.

PARCEL MAP Parcel Map #: PM35565

Parcel: 915-210-055

60. PRIOR TO GRADING PRMT ISSUANCE

FIRE DEPARTMENT

60.FIRE. 1 MAP - HFA REVIEW & APPROVAL RECOMMND

Fire Department shall review and approve building setbacks, water and access for new single family dwellings that are in a hazardous fire area.

FLOOD RI DEPARTMENT

60.FLOOD RI. 2 MAP ADP FEES RECOMMND

PM 35565 is located within the limits of the Murrieta Creek/Santa Gertrudis Valley Area Drainage Plan for which drainage fees have been adopted.

Drainage fees shall be paid with cashier's check or money order only to the District at the time of the issuance of grading permits for the approved parcels or at the time of issuance of building permits if no grading permits are issued for the parcels and may be paid, at the option of the land owner, in pro rata amounts. The amount of the drainage fee required to be paid shall be the amount that is in effect for the particular Area Drainage Plan at the time of issuance of the grading permits or issuance of the building permits if grading permits are not issued.

PLANNING DEPARTMENT

60.PLANNING. 3 MAP - HILLSIDE DEV. STANDARDS RECOMMND

The land divider/permit holder shall cause grading plans to be prepared which conform to the Hillside Development Standards: all cut and/or fill slopes, or individual combinations thereof, which exceed ten feet in vertical height shall be modified by an appropriate combination of a special terracing (benching) plan, increase slope ratio (i.e., 3:1), retaining walls, and/or slope planting combined with irrigation.

60.PLANNING. 4 MAP - SLOPE GRADING TECHNIQUES RECOMMND

The land divider/permit holder shall cause grading plans to be prepared which show all cut slopes located adjacent to ungraded natural terrain and exceed ten (10) feet in vertical height to be contour-graded incorporating the following grading techniques:

PARCEL MAP Parcel Map #: PM35565

Parcel: 915-210-055

60. PRIOR TO GRADING PRMT ISSUANCE

60.PLANNING. 4 MAP - SLOPE GRADING TECHNIQUES (cont.) RECOMMND

1. The angle of the graded slope shall be gradually adjusted to the angle of the natural terrain.

2. Angular forms shall be discouraged. The graded form shall reflect the natural rounded terrain.

3. The toes and tops of slopes shall be rounded with curves with radii designed in proportion to the total height of the slopes where drainage and stability permit such rounding.

4. Where cut and/or fill slopes exceed 300 feet in horizontal length, the horizontal contours of the slope shall be curved in a continuous, undulating fashion.

60.PLANNING. 5 MAP- GRADING & BRUSHING AREA RECOMMND

The land divider/permit holder shall cause grading plans to be prepared which restricts grading and brushing to driveways and pad sites leach fields as identified on the TENTATIVE MAP.

60.PLANNING. 10 MAP - PLANNING DEPT REVIEW RECOMMND

As part of the plan check review of the proposed grading plan for the subject property, the Department of Building and Safety - Grading Division shall submit a copy of the proposed grading plan, along with the applicable Log/Permit Numbers for reference, to the county Planning Department to be reviewed for compliance with the approved tentative map.

60.PLANNING. 12 MAP- AGENCY CLEARANCE RECOMMND

A clearance letter from Waste Management Department (WMD) shall be provided to the Riverside County Planning Department verifying compliance with the conditions stated in their letter dated July 25, 2007.

60.PLANNING. 17 MAP - FEE BALANCE RECOMMND

Prior to issuance of grading permits, the Planning

Department shall determine if the deposit based fees are in a negative balance. If so, any outstanding fees shall be paid by the applicant/developer.

PARCEL MAP Parcel Map #: PM35565

Parcel: 915-210-055

60. PRIOR TO GRADING PRMT ISSUANCE

60.PLANNING. 18 MAP - GRADING PLAN REVIEW RECOMMND

The land divider/permit holder shall cause a plan check application for a grading plan to be submitted to the county T.L.M.A - Land Use Division for review by the County Department of Building and Safety - Grading Division. Said grading plan shall be in conformance with the approved tentative map, in compliance with County Ordinance No. 457, and the conditions of approval for the tentative map.

60.PLANNING. 20 MAP - NPDES COMPLIANCE (2) RECOMMND

Since this project will disturb one (1) or more acres, it will require a National Pollutant Discharge Elimination System (NPDES) Construction General Permit from the State Water Resources Control Board. Clearance for grading shall not be given until either the district or the Department of Building and Safety has determined that the project has complied with the current County requirements regarding the NPDES Construction General Permit.

60.PLANNING. 24 GEN- CULTURAL RESOURCES PROFE RECOMMND

Prior to the issuance of grading permits, the developer/permit holder shall retain and enter into a monitoring and mitigation service contract with a County-qualified Archaeologist for services. This professional shall be known as the "Project Monitor." The Project Monitor shall be included in the pre-grade meetings to provide cultural/historical sensitivity training including the establishment of set guidelines for ground disturbance in sensitive areas with the grading contractors and special interest monitors. The Project Monitor shall manage and oversee monitoring for all initial ground disturbing activities and excavation of each portion of the project site including clearing, grubbing, tree removals, grading, trenching, stockpiling of materials, rock crushing, structure demolition and etc. The Project Monitor shall have the authority to temporarily divert, redirect or halt the ground disturbance activities to allow identification, evaluation, and potential recovery of cultural resources in coordination with the tribal interest monitors.

The developer/permit holder shall submit a fully executed copy of the contract to the Riverside County Planning Department to ensure compliance with this condition of approval. Upon verification, the Planning Department shall

PARCEL MAP Parcel Map #: PM35565

Parcel: 915-210-055

60. PRIOR TO GRADING PRMT ISSUANCE

60.PLANNING. 24 GEN- CULTURAL RESOURCES PROFE (cont.) RECOMMND

clear this condition.

NOTE:

1)The Project Monitor is responsible for implementing mitigation using standard professional practices for cultural resources. The Professional shall consult with the County, developer/permit holder and tribal interest group monitor throughout the process.

2)This agreement shall not modify any condition of approval or mitigation measure.

60.PLANNING. 27 GEN- TRIBAL MONITORING RECOMMND

As a result of information submitted by the Pechanga Band of Luiseno Indians on May 19, 2010, information submitted to the archaeological consultant by Soboba Band of Luiseno Indians dated Feb. 3, 2010, and information submitted in the archaeological report PD-A-4622R2, the potential for additional, subsurface prehistoric Native American cultural deposits exists within the subject parcel.

Prior to the issuance of grading permits, the developer/permit holder shall enter into contract and retain a monitor designated by the Pechanga Band of Luiseno Indians and the Soboba Band of Luiseno Indians under a cooperative agreement. These two groups shall be known as the Tribal Monitor for this project. The contract shall address the treatment and ultimate disposition of cultural resources which may include repatriation and/or curation in a Riverside County approved curation facility.

The Tribal Monitor(s) shall be on-site during all initial ground disturbing activities and excavation of each portion of the project site including clearing, grubbing, tree removals, grading, trenching, stockpiling of materials, rock crushing, structure demolition and etc, in areas not previously graded. The Tribal Monitor(s) shall have the authority to temporarily divert, redirect or halt the ground disturbance activities to allow identification, evaluation, and potential recovery of cultural resources in coordination with the Project Archaeologist.

The developer/permit holder shall submit a fully executed copy of the contract to the Riverside County Planning Department to ensure compliance with this condition of

PARCEL MAP Parcel Map #: PM35565

Parcel: 915-210-055

60. PRIOR TO GRADING PRMT ISSUANCE

60.PLANNING. 27 GEN- TRIBAL MONITORING (cont.) RECOMMND

approval. Upon verification, the Planning Department shall clear this condition.

NOTE:

1) The Archaeological Monitor is responsible for implementing mitigation and standard professional practices for cultural resources, and shall consult with the County and developer/permit holder throughout the process.

2) Tribal monitoring does not replace any required Cultural Resources monitoring, but rather serves as a supplement for consultation and advisory purposes for all Tribal interests only.

3) This agreement shall not modify any condition of approval or mitigation measure.

4) The developer/permit holder shall contact the Planning Director for consideration of this condition after forty-five (45) days, if an agreement with the tribes has not been established.

5) Should repatriation be preferred, it shall not occur until after the Phase IV monitoring report has been submitted to the Riverside County Planning Department. Should curation be preferred, the developer/permit holder is responsible for all costs.

80. PRIOR TO BLDG PRMT ISSUANCE

BS GRADE DEPARTMENT

80.BS GRADE. 1 MAP-G3.1NO B/PMT W/O G/PMT RECOMMND

Prior to issuance of any building permit, the property owner shall obtain a grading permit and/or approval to construct from the Grading Division of the Building and Safety Department.

E HEALTH DEPARTMENT

80.E HEALTH. 1 ENV HEALTH CLEARANCE REQUIRED RECOMMND

The Department of Environmental Health (DEH) will accept for review the proposed use of an Onsite Wastewater

PARCEL MAP Parcel Map #: PM35565

Parcel: 915-210-055

80. PRIOR TO BLDG PRMT ISSUANCE

80.E HEALTH. 1

ENV HEALTH CLEARANCE REQUIRED (cont.)

RECOMMND

Treatment System (OWTS) or Advanced Treatment Unit (ATU) based on Associated Soils Engineering, Inc. Soils Percolation Report Project#06-5954-2 dated November 7, 2006 submitted for the purposes of preliminary DEH review only. It should be noted that the conceptual septic system locations as specified on the recorded Parcel Map on each of the two lots should not be considered as the final approved location for any proposed septic system. This determination will be made by DEH at time of building permit submittal.

Upon building submittal, the applicant must submit to DEH for review a detailed soils percolation report specific to the proposed project on each individual lot along with three copies of detailed contoured plot plans wet stamped and signed by the Professional of Record, drawn to an appropriate scale, showing the location of all applicable detail as required in DEH Technical Guidance Manual.

If grading is proposed, applicant must show all pertinent detail on scaled Precise Grading Plans wet stamped and signed by the Professional of Record. Please note that any significant grading at the proposed OWTS area may require further soils percolation testing and/or engineering.

Furthermore, a floor plan of the proposed structure showing all proposed plumbing fixtures must also be submitted to DEH for review to ensure proper septic tank sizing.

80.E HEALTH. 2

DEH SITE EVALUATION REQUIRED

RECOMMND

The Department of Environmental Health (DEH) site evaluation is required. The applicant must ensure that the groundwater detection boring (4" perforated pipe installed at at depth that extends at least 10 feet below the proposed leach line trench bottom) is installed for DEH staff to evaluate.

In addition, the applicant must ensure that the job property is clearly identified with a durable placard delineating the site address or APN# as well as ensure that all property corners are clearly staked or marked.

Please note that if groundwater encroachment is observed, further engineering, as well as, Regional Water Quality Control Board Clearance may be required.

PARCEL MAP Parcel Map #: PM35565

Parcel: 915-210-055

80. PRIOR TO BLDG PRMT ISSUANCE

FIRE DEPARTMENT

80.FIRE. 1 MAP-#50B-HYDRANT SYSTEM RECOMMND

Prior to the release of your installation, site prep and/or building permits from Building and Safety. Written certification from the appropriate water district that the required fire hydrant(s) are either existing or that financial arrangements have been made to provide them.

Also a map or APN page showing the location of the fire hydrant and access to the property.

80.FIRE. 2 MAP - HFA REVIEW & APPROVAL RECOMMND

Fire department shall review and approve setbacks, water and access for all single family dwellings, additions and projections that are in a hazardous fire area.

FLOOD RI DEPARTMENT

80.FLOOD RI. 2 MAP ADP FEES RECOMMND

PM 35565 is located within the limits of the Murrieta Creek/Santa Gertrudis Valley Area Drainage Plan for which drainage fees have been adopted.

Drainage fees shall be paid with cashier's check or money order only to the District at the time of the issuance of grading permits for the approved parcels or at the time of issuance of building permits if no grading permits are issued for the parcels and may be paid, at the option of the land owner, in pro rata amounts. The amount of the drainage fee required to be paid shall be the amount that is in effect for the particular Area Drainage Plan at the time of issuance of the grading permits or issuance of the building permits if grading permits are not issued.

PLANNING DEPARTMENT

80.PLANNING. 2 MAP - UNDERGROUND UTILITIES RECOMMND

All utility extensions within a lot shall be placed underground.

PARCEL MAP Parcel Map #: PM35565

Parcel: 915-210-055

80. PRIOR TO BLDG PRMT ISSUANCE

80.PLANNING. 8 MAP- SCHOOL MITIGATION RECOMMND

Impacts to the Temecual Valley Unified School District shall be mitigated in accordance with California State law.

80.PLANNING. 10 MAP - FEE BALANCE RECOMMND

Prior to issuance of building permits, the Planning Department shall determine if the deposit based fees are in a negative balance. If so, any outstanding fees shall be paid by the applicant/developer.

90. PRIOR TO BLDG FINAL INSPECTION

E HEALTH DEPARTMENT

90.E HEALTH. 1 USE- E.HEALTH CLEARANCE REQ RECOMMND

Environmental Health Clearance prior to final inspection.

90.E HEALTH. 2 USE-FEE STATUS RECOMMND

Prior to final approval, the Environmental Health Department shall determine the status of the deposit based fees. If the fees are in a negative status, the permit holder shall pay any outstanding balances. Contact the accounting section at (951) 955-8982.

PLANNING DEPARTMENT

90.PLANNING. 1 GEN - CULTURAL RESOURCES RPT RECOMMND

Prior to final inspection of the first building permit, the developer/permit holder shall prompt the Cultural Resources Professional to submit two (2) copies of a Phase IV Cultural Resources Monitoring Report that complies with the Riverside County Planning Department's requirements for such reports. The report shall include evidence of the required cultural/historical sensitivity training for the construction staff held during the pre-grade meeting. The Planning Department shall review the report to determine adequate mitigation compliance. Provided the report is adequate, the Planning Department shall clear this condition.

09/20/10
16:15

Riverside County LMS
CONDITIONS OF APPROVAL

Page: 30

PARCEL MAP Parcel Map #: PM35565

Parcel: 915-210-055

90. PRIOR TO BLDG FINAL INSPECTION

TRANS DEPARTMENT

90.TRANS. 1

MAP - WRCOG TUMF

RECOMMND

Prior to the issuance of an occupancy permit, the project proponent shall pay the Transportation Uniform Mitigation Fee (TUMF) in accordance with the fee schedule in effect at the time of issuance, pursuant to Ordinance No. 824.

COMPREHENSIVE PROJECT REVIEW
INITIAL CASE TRANSMITTAL
RIVERSIDE COUNTY PLANNING DEPARTMENT - RIVERSIDE
P.O. Box 1409
Riverside, CA 92502-1409

DATE: July 16, 2007

TO:

Transportation Dept.
Environmental Health Dept.
Flood Control Dist.
Fire Department
Dept. of Bldg. & Safety (Grading)
Regional Parks & Open Space Dist.
Co. Geologist
Environmental Programs Dept.
P.D. Trails Coordinator-J. Jolliffe
Riv. Transit Agency
Riv. Sheriffs Dept.

Riv. Waste Management Dept.
Valley-Wide Recreation & Parks Dist.
Supervisor Stone
Commissioner Petty
City of Temecula
Temecula Valley Unified School Dist.
EMWD
SCE
EIC "Attachment A"
Pechanga Native American Tribe

TENTATIVE PARCEL MAP NO. 35565 – EA41440 – Applicant: Jacob Tikosky – Engineer/Representative: Saeed Shahidi - Third Supervisorial District – Rancho California Zoning Area - Southwest Area Plan: Rural: Rural Residential (RR) (5 acres minimum) – Location: Easterly of De Portola Road, Westerly of Calle Cordova, Southerly of Geisbauer Road, and Northerly of Calle Azure – 10.65 Gross Acres - Zoning: Residential Agricultural (5 acres minimum) (R-A-5) - **REQUEST:** Schedule H subdivision of 10.65 acres into two rural residential parcels. – APN: 915-210-055

Please review the attached exhibit(s) for the above-described project. This case is scheduled for a **CPR meeting on August 9, 2007**. All County Agencies and Departments, please have draft conditions in the Land Management System by the above date. If you cannot clear the exhibit, please have corrections in the system and DENY the routing. Once the route is complete, and the approval screen is approved with or without corrections, the case can be scheduled for a public hearing. All other agencies, please have your comments/conditions to the Planning Department as soon as possible. Your comments/recommendations/conditions are requested so that they may be incorporated in the staff report for this particular case.

Should you have any questions regarding this item, please do not hesitate to contact **Alisa Krizek**, Project Planner, at **(951) 955-9075** or email at akrizek@RCTLMA.org / **MAILSTOP# 1070**.

COMMENTS:

FILE COPY

DATE: _____ SIGNATURE: _____

PLEASE PRINT NAME AND TITLE: _____

TELEPHONE: _____

If you do not include this transmittal in your response, please include a reference to the case number and project planner's name. Thank you.



Riverside County
Waste Management Department

Hans W. Kernkamp, General Manager-Chief Engineer

July 25, 2007

Alisa Krizek, Project Planner
Riverside County Planning Department
P. O. Box No. 1409
Riverside, CA 92502-1409

RE: Tentative Parcel Map No. 35565
Proposal: Divide 10.65 acres into two rural residential parcels
APN: 915-210-055

Dear Ms. Krizek:

The Riverside County Waste Management Department (RCWMD) has reviewed the proposed project located east of De Portola Road, west of Calle Cordova, south of Geisbauer Road, and north of Calle Azure, in the Rancho California Zoning Area. This project has the potential to impact long-term landfill capacity by generating solid waste that requires disposal. In order to mitigate the project's potential solid waste impact, and to help the County's efforts to comply with State law in diverting solid waste from landfill disposal, the project's applicant should implement the following measures, as feasible:

- Recycle the project's construction and demolition (C&D) waste through a C&D recycling facility.
- Use mulch and/or compost in the development and maintenance of landscaped areas within the project boundaries. Recycle green waste through either onsite composting of grass, i.e., leaving the grass clippings on the lawn, or sending separated green waste to a composting facility.
- Consider xeriscaping and using drought tolerant/low maintenance vegetation in all landscaped areas of the project.
- Hazardous materials **are not** accepted at the Riverside County landfills. Any hazardous wastes, including paint, used during construction must be properly disposed of at a licensed facility in accordance with local, state and federal regulations. Please contact the Riverside County Household Hazardous Waste Collection (HHW) Program - 24-Hour Hotline 1.800.304.2226 for further information.

Thank you for the opportunity to review this proposal. If you have any questions, please call me at (951) 486-3284.

Sincerely,

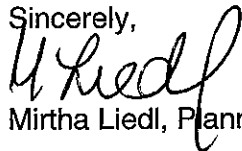
Mirtha Liedl, Planner

Encl.: Case Transmittal form

PD#56567



Valley-Wide Recreation & Park District
P.O. Box 907 • San Jacinto, CA 92581
(951) 654-1505 • Fax (951) 654-5279

ORDINANCE 460 – PARKLANDS

Parcel No. 35565

1. ***LAFCO annexation may be required for this parcel.*** The developer should be conditioned to pay all fees assessed by LAFCO to meet LAFCO requirements for annexation.
2. Developer is required to ***pay park fees*** on all residential units.
3. The developer should form an HOA for the maintenance of any streetscape improvements.

Samuel W. Goepf, General Manager

July 18, 2007

COUNTY OF RIVERSIDE
TRANSPORTATION AND LAND MANAGEMENT AGENCY
Planning Department
 Robert C. Johnson Planning Director

APPLICATION FOR SUBDIVISION AND DEVELOPMENT

CHECK ONE AS APPROPRIATE:

00004322

- | | | |
|--|---|---|
| <input type="checkbox"/> TRACT MAP | <input type="checkbox"/> MINOR CHANGE | <input type="checkbox"/> VESTING MAP |
| <input type="checkbox"/> REVISED MAP | <input type="checkbox"/> REVERSION TO ACREAGE | <input type="checkbox"/> EXPIRED RECORDABLE MAP |
| <input checked="" type="checkbox"/> PARCEL MAP | <input type="checkbox"/> AMENDMENT TO FINAL MAP | |

INCOMPLETE APPLICATIONS WILL NOT BE ACCEPTED.

CASE NUMBER: PM 35565 DATE SUBMITTED: 6/25/07

APPLICATION INFORMATION

Applicant's Name: Jacob Tikosky/Jing Tikosky E-Mail: JTikosky@hotmail.com

Mailing Address: 5733 Willis Ave CK 990-4472 Phn. 818-402-9978
Van Nuys CA 91411
City State ZIP

Daytime Phone No: (818) 402-9577 Fax No: ()

Engineer/Representative's Name: SAEED SHAHIDI E-Mail: PECI@Cox.net

Mailing Address: 25422 TRABULO Rd, #105
LAKE FOREST CA 92630
City State ZIP

Daytime Phone No: (949) 768-3693 Fax No: (949) 588-8386

Property Owner's Name: Jacob Tikosky/Jing Tikosky E-Mail: _____

Mailing Address: 15720 VENTURA BLVD #229
ENCLINO CA 91436
City State ZIP

Daytime Phone No: (818) 402 9577 Fax No: ()

If additional persons have an ownership interest in the subject property in addition to that indicated above, attach a separate sheet that references the application case number and lists the names, mailing addresses, and phone numbers of those persons having an interest in the real property or properties involved in this application.

The Planning Department will primarily direct communications regarding this application to the person identified above as the Applicant. The Applicant may be the property owner, representative, or other assigned agent.

Riverside Office • 4080 Lemon Street, 9th Floor P.O. Box 1409, Riverside, California 92502-1409 (951) 955-3200 • Fax (951) 955-3157 Form 295-1011 (02/24/05)	Indio Office • 82-675 Hwy 111, 2nd Floor Room 209, Indio, California 92201 (760) 863-8277 • Fax (760) 863-7555	Murrieta Office • 39493 Los Alamos Road. Murrieta, California 92563 (951) 600-6170 • Fax (951) 600-6145
---	--	---

EA41440 CF601802

APPLICATION FOR SUBDIVISION AND DEVELOPMENT

AUTHORIZATION FOR CONCURRENT FEE TRANSFER

The signature below authorizes the Planning Department and TLMA to expedite the refund and billing process by transferring monies among concurrent applications to cover processing costs as necessary. Fees collected in excess of the actual cost of providing specific services will be refunded. If additional funds are needed to complete the processing of your application, you will be billed, and processing of the application will cease until the outstanding balance is paid and sufficient funds are available to continue the processing of the application. The applicant understands the deposit fee process as described above, and that there will be NO refund of fees which have been expended as part of the application review or other related activities or services, even if the application is withdrawn or the application is ultimately denied.

All signatures must be originals ("wet-signed"). Photocopies of signatures are not acceptable.

Jacob Tikosky / Jing Tikosky
PRINTED NAME OF APPLICANT

[Handwritten Signature]
SIGNATURE OF APPLICANT

AUTHORITY FOR THIS APPLICATION IS HEREBY GIVEN:

I certify that I am/we are the record owner(s) or authorized agent and that the information filed is true and correct to the best of my knowledge. An authorized agent must submit a letter from the owner(s) indicating authority to sign the application on the owner's behalf.

All signatures must be originals ("wet-signed"). Photocopies of signatures are not acceptable.

Jacob Tikosky
PRINTED NAME OF PROPERTY OWNER(S)

[Handwritten Signature]
SIGNATURE OF PROPERTY OWNER(S)

JING TIKOSKY
PRINTED NAME OF PROPERTY OWNER(S)

[Handwritten Signature]
SIGNATURE OF PROPERTY OWNER(S)

If the subject property is owned by persons who have not signed as owners above, attach a separate sheet that references the application case number and lists the printed names and signatures of all persons having an interest in the property.

PROPERTY INFORMATION:

Assessor's Parcel Number(s): 915-210-055

Section: 21 Township: T7S Range: R1W

Approximate Gross Acreage: 10.65

General location (street address, cross streets, etc.): North of CUMBRE Rd., South of PASO ROBLES, East of -, West of CALL BREVE

Thomas Brothers map, edition year, page number, and coordinates: _____

APPLICATION FOR SUBDIVISION AND DEVELOPMENT

Proposal (describe project, indicate the number of proposed lots/parcels, units, and the schedule of the subdivision, whether the project is a Vesting Map or Planned Residential Development (PRD):

SUBDIVIDING INTO TWO PARCELS APPROXIMATELY 5.20
ACRES EACH

Related cases filed in conjunction with this request:

CONSTRUCTION OF A RESIDENTIAL UNIT ON THE SOUTH-
WEST OF THE LOT. HANS01479

Is there a previous development application filed on the same site: Yes No

If yes, provide Case No(s). _____ (Parcel Map, Zone Change, etc.)

E.A. No. (if known) 41410 E.I.R. No. (if applicable): _____

Have any special studies or reports, such as a traffic study, biological report, archaeological report, geological or geotechnical reports, been prepared for the subject property? Yes No

If yes, indicate the type of report(s) and provide a copy: _____

Is water service available at the project site: Yes No

If "No," how far must the water line(s) be extended to provide service? (No. of feet/miles) 1,000

Is sewer service available at the site? Yes No

If "No," how far must the sewer line(s) be extended to provide service? (No. of feet/miles) SEPTIC

Will the proposal result in cut or fill slopes steeper than 2:1 or higher than 10 feet? Yes No

How much grading is proposed for the project site?

Estimated amount of cut = cubic yards: 1,500

Estimated amount of fill = cubic yards 1,500

Does the project need to import or export dirt? Yes No

Import _____ Export _____ Neither _____

What is the anticipated source/destination of the import/export?

APPLICATION FOR SUBDIVISION AND DEVELOPMENT

What is the anticipated route of travel for transport of the soil material?

How many anticipated truckloads? _____ truck loads.

What is the square footage of usable pad area? (area excluding all slopes) _____ sq. ft.

If this is a residential subdivision, is it located in a Recreation and Park District or County Service Area authorized to collect fees for park and recreational services? Yes No

If yes, does the subdivision intend to dedicate land or pay Quimby fees, or a combination of both?

Dedicate land Pay Quimby fees Combination of both

Is the subdivision located within 8½ miles of March Air Reserve Base? Yes No

If yes, will any structure exceed fifty-feet (50') in height (above ground level)? Yes No

Does the subdivision exceed more than one acre in area? Yes No

If yes, in which one of the following watersheds is it located (refer to Riverside County GIS for watershed location)?

Check answer:

Santa Ana River Santa Margarita River San Jacinto River Colorado River

HAZARDOUS WASTE SITE DISCLOSURE STATEMENT

Government Code Section 65962.5 requires the applicant for any development project to consult specified state-prepared lists of hazardous waste sites and submit a signed statement to the local agency indicating whether the project is located on or near an identified site. Under the statute, no application shall be accepted as complete without this signed statement.

I (we) certify that I (we) have investigated our project with respect to its location on or near an identified hazardous waste site and that my (our) answers are true and correct to the best of my (our) knowledge. My (Our) investigation has shown that:

The project is not located on or near an identified hazardous waste site.

The project is located on or near an identified hazardous waste site. Please list the location of the hazardous waste site(s) on an attached sheet.

Owner/Representative (1) _____  Date 6/25/7

Owner/Representative (2) _____ Date _____

NOTICE OF PUBLIC HEARING
and
INTENT TO ADOPT A MITIGATED NEGATIVE DECLARATION

A **PUBLIC HEARING** has been scheduled, pursuant to Riverside County Land Use and Subdivision Ordinance Nos. 348 460, before the **RIVERSIDE COUNTY DIRECTOR'S HEARING** to consider the project shown below:

TENTATIVE PARCEL MAP NO. 35565 – Intent to Adopt a Mitigated Negative Declaration – Applicant: Jacob Tikosky – Engineer/Representative: Saeed Shahidi - Third Supervisorial District – Rancho California Zoning Area - Southwest Area Plan: Rural: Rural Residential (RR) (5 acres minimum) – Location: Easterly of De Portola Road, westerly of Calle Breve, southerly of Paso Robles, and northerly of Cumbre Road – 10.65 Gross Acres - Zoning: Residential Agricultural (5 acres minimum) (R-A-5) - **REQUEST:** Schedule H subdivision of 10.65 acres into two rural residential parcels. – APN: 915-210-071. (Quasi-judicial)

TIME OF HEARING: 1:30 p.m. or as soon as possible thereafter.
DATE OF HEARING: October 18, 2010
PLACE OF HEARING: RIVERSIDE COUNTY ADMINISTRATIVE CENTER
4080 LEMON STREET
1ST FLOOR CONFERENCE ROOM 2A
RIVERSIDE, CA 92501

For further information regarding this project, please contact Wendell Bugtai at 951-955-2419 or e-mail wbugtai@rcplma.org, or go to the County Planning Department's Director's Hearing agenda web page at http://www.tlma.co.riverside.ca.us/planning/content/hearings/dh/current_dh.html

The Riverside County Planning Department has determined that the above project will not have a significant effect on the environment and has recommended adoption of a mitigated negative declaration. The Planning Director will consider the proposed project and the proposed mitigated negative declaration, at the public hearing. The case file for the proposed project and the proposed mitigated negative declaration may be viewed Monday through Thursday 8:30 a.m. to 5:00 p.m., (with the exception of Noon-1:00 p.m. and holidays) at the County of Riverside Planning Department, 4080 Lemon Street, 9th Floor, Riverside, CA 92502. For further information or an appointment, contact the project planner.

Any person wishing to comment on a proposed project may do so, in writing, between the date of this notice and the public hearing or appear and be heard at the time and place noted above. All comments received prior to the public hearing will be submitted to the Planning Director, and the Planning Director will consider such comments, in addition to any oral testimony, before making a decision on the proposed project.

If you challenge this project in court, you may be limited to raising only those issues you or someone else raised at the public hearing, described in this notice, or in written correspondence delivered to the Planning Director at, or prior to, the public hearing. Be advised that, as a result of public hearings and comment, the Planning Director may amend, in whole or in part, the proposed project. Accordingly, the designations, development standards, design or improvements, or any properties or lands, within the boundaries of the proposed project, may be changed in a way other than specifically proposed.

Please send all written correspondence to:
COUNTY OF RIVERSIDE PLANNING DEPARTMENT
Attn: Wendell Bugtai
P.O. Box 1409, Riverside, CA 92502-1409

NOTICE OF PUBLIC HEARING
and
INTENT TO ADOPT A MITIGATED NEGATIVE DECLARATION

A **PUBLIC HEARING** has been scheduled, pursuant to Riverside County Land Use and Subdivision Ordinance Nos. 348 460, before the **RIVERSIDE COUNTY DIRECTOR'S HEARING** to consider the project shown below:

TENTATIVE PARCEL MAP NO. 35565 – Intent to Adopt a Mitigated Negative Declaration – Applicant: Jacob Tikosky – Engineer/Representative: Saeed Shahidi - Third Supervisorial District – Rancho California Zoning Area - Southwest Area Plan: Rural: Rural Residential (RR) (5 acres minimum) – Location: Easterly of De Portola Road, westerly of Calle Breve, southerly of Paso Robles, and northerly of Cumbre Road – 10.65 Gross Acres - Zoning: Residential Agricultural (5 acres minimum) (R-A-5) - **REQUEST:** Schedule H subdivision of 10.65 acres into two rural residential parcels. – APN: 915-210-071. (Quasi-judicial)

TIME OF HEARING: 1:30 p.m. or as soon as possible thereafter.
DATE OF HEARING: September 20, 2010
PLACE OF HEARING: RIVERSIDE COUNTY ADMINISTRATIVE CENTER
4080 LEMON STREET
1ST FLOOR CONFERENCE ROOM 2A
RIVERSIDE, CA 92501

For further information regarding this project, please contact Wendell Bugtai at 951-955-2419 or e-mail wbugtai@rctlma.org, or go to the County Planning Department's Director's Hearing agenda web page at http://www.tlma.co.riverside.ca.us/planning/content/hearings/dh/current_dh.html

The Riverside County Planning Department has determined that the above project will not have a significant effect on the environment and has recommended adoption of a mitigated negative declaration. The Planning Director will consider the proposed project and the proposed mitigated negative declaration, at the public hearing. The case file for the proposed project and the proposed mitigated negative declaration may be viewed Monday through Thursday 8:30 a.m. to 5:00 p.m., (with the exception of Noon-1:00 p.m. and holidays) at the County of Riverside Planning Department, 4080 Lemon Street, 9th Floor, Riverside, CA 92502. For further information or an appointment, contact the project planner.

Any person wishing to comment on a proposed project may do so, in writing, between the date of this notice and the public hearing or appear and be heard at the time and place noted above. All comments received prior to the public hearing will be submitted to the Planning Director, and the Planning Director will consider such comments, in addition to any oral testimony, before making a decision on the proposed project.

If you challenge this project in court, you may be limited to raising only those issues you or someone else raised at the public hearing, described in this notice, or in written correspondence delivered to the Planning Director at, or prior to, the public hearing. Be advised that, as a result of public hearings and comment, the Planning Director may amend, in whole or in part, the proposed project. Accordingly, the designations, development standards, design or improvements, or any properties or lands, within the boundaries of the proposed project, may be changed in a way other than specifically proposed.

Please send all written correspondence to:
COUNTY OF RIVERSIDE PLANNING DEPARTMENT
Attn: Wendell Bugtai
P.O. Box 1409, Riverside, CA 92502-1409

PROPERTY OWNERS CERTIFICATION FORM

I, VINNIE NGUYEN, certify that on 7/20/2010,

The attached property owners list was prepared by Riverside County GIS,

APN (s) or case numbers Pm 35565 For

Company or Individual's Name Planning Department,

Distance buffered 600' 1000'

Pursuant to application requirements furnished by the Riverside County Planning Department, Said list is a complete and true compilation of the owners of the subject property and all other property owners within 600 feet of the property involved, or if that area yields less than 25 different owners, all property owners within a notification area expanded to yield a minimum of 25 different owners, to a maximum notification area of 2,400 feet from the project boundaries, based upon the latest equalized assessment rolls. If the project is a subdivision with identified off-site access/improvements, said list includes a complete and true compilation of the names and mailing addresses of the owners of all property that is adjacent to the proposed off-site improvement/alignment.

I further certify that the information filed is true and correct to the best of my knowledge. I understand that incorrect or incomplete information may be grounds for rejection or denial of the application.

NAME: Vinnie Nguyen

TITLE GIS Analyst

ADDRESS: 4080 Lemon Street 2nd Floor

Riverside, Ca. 92502

TELEPHONE NUMBER (8 a.m. - 5 p.m.): (951) 955-8158

✓ 7/20/10 *CD*
Expires: 1/20/11

1000 feet buffer

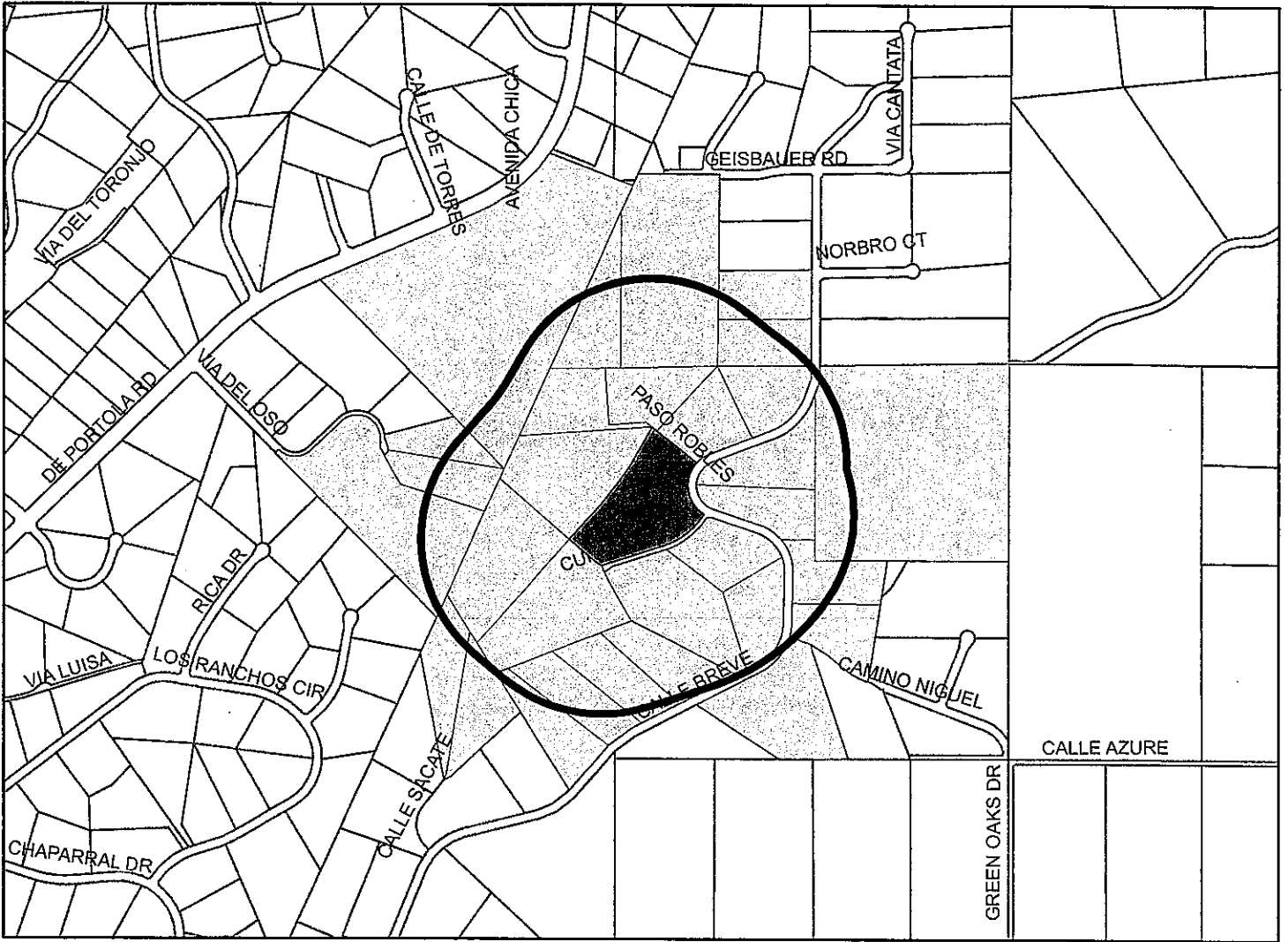

Selected Parcels

915-220-048	915-220-058	915-210-070	915-210-068	915-210-074	915-210-078	915-210-077	924-190-004	915-210-071	915-220-044
915-220-013	915-540-005	915-210-058	915-220-014	915-210-056	915-540-002	924-200-009	924-200-010	915-210-052	924-200-004
915-220-028	915-210-073	915-220-057	915-210-053	915-210-067	915-210-072	915-540-006	915-210-075	915-220-043	915-540-001
915-210-076									

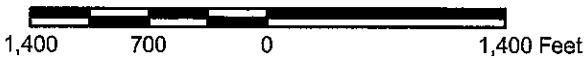

Maps and data are to be used for reference purposes only. Map features are approximate, and are not necessarily accurate to surveying or engineering standards. The County of Riverside makes no warranty or guarantee as to the content (the source is often third party), accuracy, timeliness, or completeness of any of the data provided, and assumes no legal responsibility for the information contained on this map. Any use of this product with respect to accuracy and precision shall be the sole responsibility of the user.

APN: 915220048, ASMT: 915220048
ALAN HEUER
901 ARBOLADO DR
FULLERTON CA 92835

APN: 924190004, ASMT: 924190004
J W PHELPS, ETAL
3153 SCHOLARSHIP
IRVINE CA 92612

APN: 915220058, ASMT: 915220058
ALBERT C COMPOS, ETAL
228 S SPRING ST
LAKE ELSINORE CA 92530

APN: 915210071, ASMT: 915210071
JACOB TIKOSKY, ETAL
5733 WILLIS AVE
SHERMAN OAKS CA 91411

APN: 915210070, ASMT: 915210070
BURKE RACE, ETAL
39060 CALLE BREVE ST
TEMECULA CA. 92592

APN: 915220044, ASMT: 915220044
JERRY D JOHNSON, ETAL
31365 TEJAY AVE
WINCHESTER CA 92596

APN: 915210068, ASMT: 915210068
CHERYL WHITE
C/O PATRICIA M CROSS
39625 CALLE CABERNET
TEMECULA CA 92591

APN: 915220013, ASMT: 915220013
JULES HAWKINS
39454 CALLE SACATE
TEMECULA CA 92592

APN: 915210074, ASMT: 915210074
DEBRA J SOUTH
39050 CALLE BREVE
TEMECULA CA. 92592

APN: 915540005, ASMT: 915540005
KEVIN J BYERS, ETAL
38915 CALLE BREVE
TEMECULA CA. 92592

APN: 915210078, ASMT: 915210078
DELVISTA I
C/O TONY J BRESSICKELLO
13011 S NORMANDIE AVE
GARDENA CA 90249

APN: 915210058, ASMT: 915210058
MANUEL RAY GONZALES, ETAL
39013 PASO ROBLES
TEMECULA CA 92592

APN: 915210077, ASMT: 915210077
EDDIE CHIN, ETAL
39280 CAMINO NIGUEL
TEMECULA CA. 92592

APN: 915220014, ASMT: 915220014
MAREN S MOORE
39498 CALLE SACATE
TEMECULA CA. 92592



APN: 915210056, ASMT: 915210056
MAURA ZAMARRIPA
39375 CALLE BREVE
TEMECULA CA. 92592

APN: 915220057, ASMT: 915220057
RICHARD LEE ROBERTSON, ETAL
1421 E ATWOOD CT
ORANGE CA 92866

APN: 915540002, ASMT: 915540002
MICHAEL R BROWN
22510 BIAK CT
TORRANCE CA 90505

APN: 915210053, ASMT: 915210053
RICHARD SMITH, ETAL
38925 CALLE BREVE
TEMECULA CA. 92592

APN: 924200010, ASMT: 924200010
NANCY H DENIETO
P O BOX 1442
CRESTLINE CA 92325

APN: 915210067, ASMT: 915210067
ROGELIO GONZAGA, ETAL
10545 COSTELLO
TUSTIN CA 92782

APN: 915210052, ASMT: 915210052
NIHAT MARA BILAL
555 BROADWAY STE 2018
CHULA VISTA CA 91910

APN: 915210072, ASMT: 915210072
ROGER P G HARRIS, ETAL
34545 LINDA ROSEA
TEMECULA CA 92592

APN: 924200004, ASMT: 924200004
PAUL L PERON, ETAL
1607 W CRAIG PL
SAN PEDRO CA 90732

APN: 915540006, ASMT: 915540006
SALVADOR HERNANDEZ, ETAL
5972 JOAQUIN ST
CHINO CA 91710

APN: 915220028, ASMT: 915220028
PHILIP J VALDEZ, ETAL
41850 AVENIDA DE ANITA
TEMECULA CA 92592

APN: 915210075, ASMT: 915210075
SHANE KNUCKLES, ETAL
39210 CALLE BREVE
TEMECULA CA. 92592

APN: 915210073, ASMT: 915210073
RICHARD J STAMPER
39075 CALLE BREVE
TEMECULA CA. 92592

APN: 915220043, ASMT: 915220043
TIMOTHY DUDZIK
39000 CUMBRE RD
TEMECULA CA. 92592

APN: 915540001, ASMT: 915540001
WILLIAM B BROWN, ETAL
1904 RHODES ST
HERMOSA BEACH CA 90254

APN: 915210076, ASMT: 915210076
WILLIAM BROWN, ETAL
39250 CALLE BREVE
TEMECULA CA. 92592

ATTN: Gary Thornbill
City of Temecula
43200 Business Park Dr.
P.O. Box 9033
Temecula, CA 92589-9033

Eastern Information Center
Dept. of Anthropology
1334 Watkins Hall, University of
California, Riverside
Riverside, CA 92521-0418

ATTN: Elizabeth Lovsted
Eastern Municipal Water District
2270 Trumble Rd.
P.O. Box 8300
Perris, CA 92570

Pechanga Cultural Resource Dept.
P.O. Box 1583
Temecula, CA 92593

ATTN: Michael McCoy
Riverside Transit Agency
1825 3rd St.
P.O. Box 59968
Riverside, CA 92517-1968

Southern California Edison
2244 Walnut Grove Ave., Rm 312
P.O. Box 600
Rosemead, CA 91770

Temecula Valley
Unified School District
31350 Rancho Vista Rd.
Temecula, CA 92592-6200

Applicant:
Bob Tikosky
5733 Willis Ave.
Van Nuys, CA 91411

Owner:
Jacob & Jing Tikosky
15720 Ventura Blvd. #229
Encino, CA 91436

Eng-Rep:
Saeed Shahidi
25422 Trabuci Rd. #105
Lake Forest, CA 92630

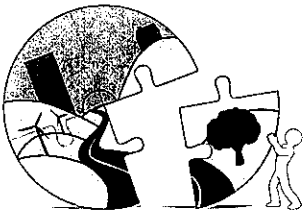

RIVERSIDE COUNTY PLANNING DEPARTMENT

Carolyn Syms Luna
Director

TO: Office of Planning and Research (OPR)
P.O. Box 3044
Sacramento, CA 95812-3044
 County of Riverside County Clerk

FROM: Riverside County Planning Department
 4080 Lemon Street, 12th Floor
P. O. Box 1409
Riverside, CA 92502-1409

38686 El Cerrito Road
Palm Desert, California 92211

SUBJECT: Filing of Notice of Determination in compliance with Section 21152 of the California Public Resources Code.

EA41440 / PM35565
Project Title/Case Numbers

Wendell Bugtai
County Contact Person

951-955-2419
Phone Number

N/A
State Clearinghouse Number (if submitted to the State Clearinghouse)

Jacob Tikosky
Project Applicant

5733 Willis Avenue, Van Nuys, CA 91411
Address

Easterly of De Portola Road, westerly of Calle Breve, southerly of Paso Robles, and northerly of Cumbre Road
Project Location

Tentative Parcel Map No. 35565 is a Schedule "H" subdivision of 10.18 gross acres into two (2) residential parcels with a minimum size of five (5) gross acres.
Project Description

This is to advise that the Riverside County Planning Department, as the lead agency, has approved the above-referenced project on October 18, 2010, and has made the following determinations regarding that project:

1. The project WILL NOT have a significant effect on the environment.
2. A Mitigated Negative Declaration was prepared for the project pursuant to the provisions of the California Environmental Quality Act (\$2,010.25 + \$64.00).
3. Mitigation measures WERE made a condition of the approval of the project.
4. A Mitigation Monitoring and Reporting Plan/Program WAS adopted.
5. A statement of Overriding Considerations WAS NOT adopted for the project.

This is to certify that the Mitigated Negative Declaration, with comments, responses, and record of project approval is available to the general public at: Riverside County Planning Department, 4080 Lemon Street, 9th Floor, Riverside, CA 92501.

Project Planner

Title

July 21, 2010

Date

Date Received for Filing and Posting at OPR: _____

DM/rj
Revised 8/25/2009
Y:\Planning Case Files-Riverside office\PM35565\NOD Form.docx

Please charge deposit fee case#: ZEA41440 ZCFG4802 .

FOR COUNTY CLERK'S USE ONLY

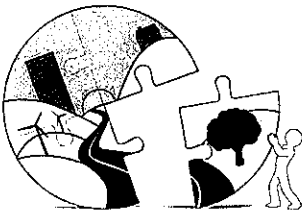

RIVERSIDE COUNTY
PLANNING DEPARTMENT

Carolyn Syms Luna
Director

MITIGATED NEGATIVE DECLARATION

Project/Case Number: PM35565 / EA41440

Based on the Initial Study, it has been determined that the proposed project, subject to the proposed mitigation measures, will not have a significant effect upon the environment.

PROJECT DESCRIPTION, LOCATION, AND MITIGATION MEASURES REQUIRED TO AVOID POTENTIALLY SIGNIFICANT EFFECTS. (see Environmental Assessment and Conditions of Approval)

COMPLETED/REVIEWED BY:

By: Wendell Bugtai Title: Project Planner Date: August 16, 2010

Applicant/Project Sponsor: Jacob Tokosky Date Submitted: June 25, 2007

ADOPTED BY: Planning Director

Person Verifying Adoption: Wendell Bugtai Date: October 18, 2010

The Mitigated Negative Declaration may be examined, along with documents referenced in the initial study, if any, at:

Riverside County Planning Department 4080 Lemon Street, 9th Floor, Riverside, CA 92501

For additional information, please contact Wendell Bugtai at 951-955-2419.

Revised: 10/16/07
Y:\Planning Master Forms\CEQA Forms\Mitigated Negative Declaration.doc

Please charge deposit fee case#: ZEA41440 ZCFG4802

FOR COUNTY CLERK'S USE ONLY

COUNTY OF RIVERSIDE
SPECIALIZED DEPARTMENT RECEIPT
Permit Assistance Center

J* REPRINTED * T0707048

4080 Lemon Street
Second Floor
Riverside, CA 92502
(951) 955-3200

39493 Los Alamos Road
Suite A
Murrieta, CA 92563
(951) 694-5242

38686 El Cerrito Rd
Indio, CA 92211
(760) 863-8271

Received from: MERCURY CONSTRUCTION \$64.00
paid by: CK 2772
CALIF FISH & GAME FOR EA41440
paid towards: CFG04802 CALIF FISH & GAME: DOC FEE
at parcel: 39100 CUMBRE RD TEM
appl type: CFG3

By _____ Jun 25, 2007 12:42
DOKEITH posting date Jun 25, 2007

Account Code	Description	Amount
658353120100208100	CF&G TRUST: RECORD FEES	\$64.00

Overpayments of less than \$5.00 will not be refunded!

COUNTY OF RIVERSIDE
SPECIALIZED DEPARTMENT RECEIPT
Permit Assistance Center

J* REPRINTED * R1007953

4080 Lemon Street
Second Floor
Riverside, CA 92502
(951) 955-3200

39493 Los Alamos Road
Suite A
Murrieta, CA 92563
(951) 694-5242

38686 El Cerrito Rd
Indio, CA 92211
(760) 863-8271

Received from: MERCURY CONSTRUCTION \$2,010.25
paid by: CK 5278
CALIF FISH & GAME FOR EA41440
paid towards: CFG04802 CALIF FISH & GAME: DOC FEE
at parcel: 39100 CUMBRE RD TEM
appl type: CFG3

By _____ Jul 19, 2010 11:02
MGARDNER posting date Jul 19, 2010

Account Code	Description	Amount
658353120100208100	CF&G TRUST	\$2,010.25

Overpayments of less than \$5.00 will not be refunded!