

SEC. 14, T. 4S, R. 5E, S.B.B. & M

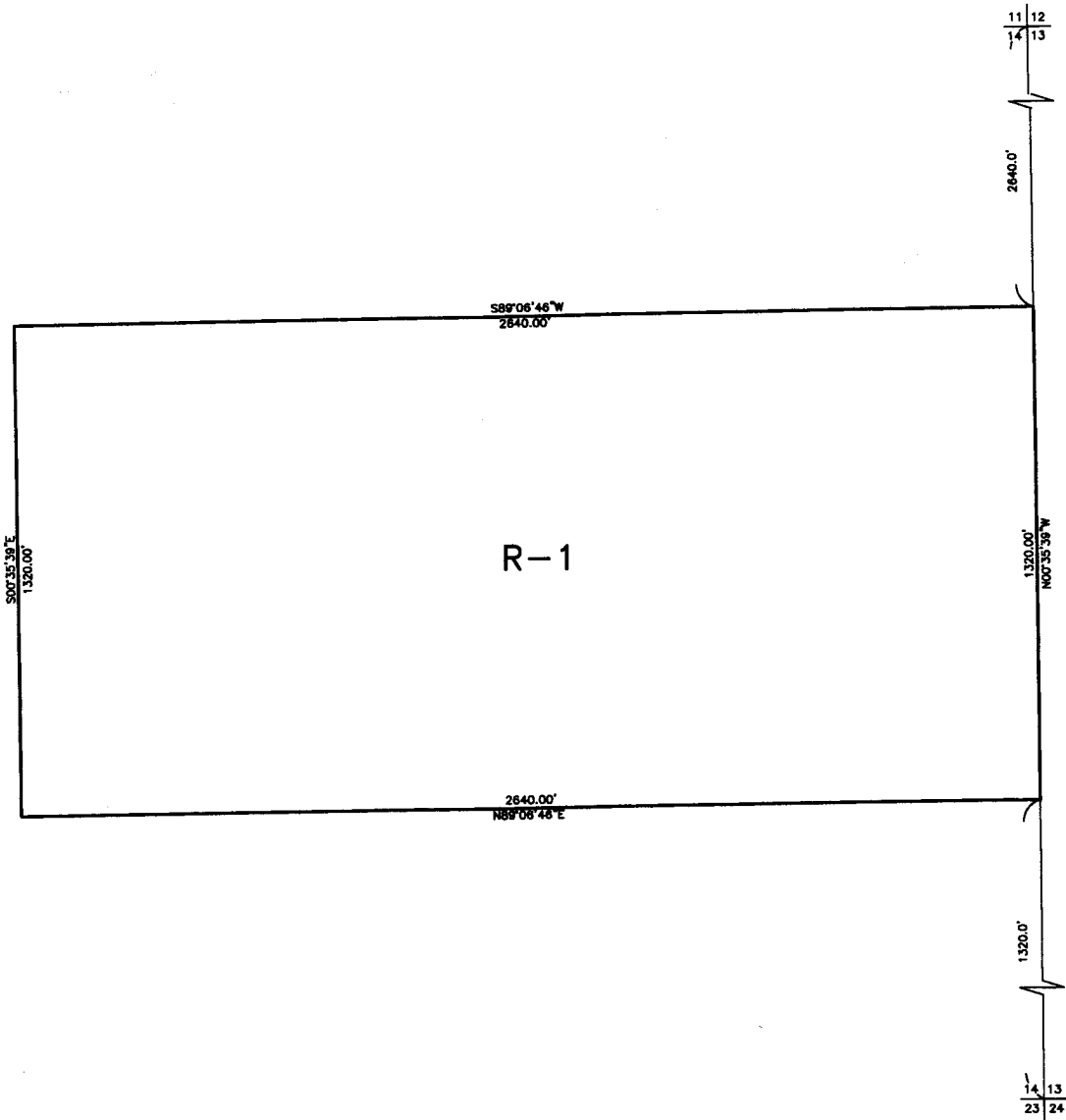

R-1	ONE-FAMILY DWELLINGS
-----	----------------------

LEGEND

MAP NO. 10.048

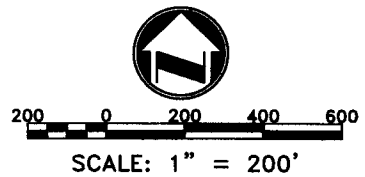

CHANGE OF OFFICIAL ZONING PLAN
 CATHEDRAL CITY – PALM DESERT
 DISTRICT

CHANGE OF ZONE 06987
 AMENDING ORDINANCE NO. 348
 ADOPTED BY ORDINANCE NO. 348.4715
 DATE: JANUARY 11, 2011

RIVERSIDE COUNTY BOARD OF SUPERVISORS