

**SUBMITTAL TO THE BOARD OF SUPERVISORS
COUNTY OF RIVERSIDE, STATE OF CALIFORNIA**

322



FROM: Economic Development Agency

SUBMITTAL DATE:
April 14, 2011

SUBJECT: Ground Lease Between County of Riverside and Finch Aerospace Corporation, a California Corporation, Hemet-Ryan Airport, Third District

RECOMMENDED MOTION: That the Board of Supervisors approve the Ground Lease between the County of Riverside as Lessor and Finch Aerospace Corporation as Lessee, and authorize the Chairman to execute the Ground Lease.

BACKGROUND: The Economic Development Agency has negotiated a Ground Lease between the County of Riverside and Finch Aerospace Corporation dated March 18, 2011. The Lessee wishes to lease approximately two and 61/100 (2.61) acres of unimproved land within the Hemet-Ryan Airport. The term of the lease is 30 years with an option to extend for an additional ten years. The expected revenue this lease will generate per year is \$15,221.52.

(Continued)

Robert Field

Robert Field
Assistant County Executive Officer/EDA

FINANCIAL DATA	Current F.Y. Total Cost:	\$ 0	In Current Year Budget:	Yes
	Current F.Y. Net County Cost:	\$ 0	Budget Adjustment:	No
	Annual Net County Cost:	\$ 0	For Fiscal Year:	2010/11

COMPANION ITEM ON BOARD OF DIRECTORS AGENDA: N/A

SOURCE OF FUNDS: N/A

Positions To Be Deleted Per A-30	<input type="checkbox"/>
Requires 4/5 Vote	<input type="checkbox"/>

C.E.O. RECOMMENDATION: APPROVE

BY: *Jennifer L. Sargent*
Jennifer L. Sargent

County Executive Office Signature

FORM APPROVED COUNTY COUNSEL

BY: *ANITA C. WILLIS* DATE: 4-14-11

Deputy County Counsel

Dep't Recomm.: ☐ Consent ☒ Policy

Per Exec. Ofc.: ☐ Consent ☒ Policy

Prev. Agn. Ref.: N/A

ATTACHMENTS FILED
WITH THE CLERK OF THE BOARD

District: 3

Agenda Number:

3.18

Economic Development Agency
Ground Lease Between County of Riverside and Finch Aerospace Corporation, a California Corporation, Hemet-Ryan Airport, Third District
April 14, 2011
Page 2

BACKGROUND: (Continued)

The Economic Development Agency's Aviation Division staff recommends approval of the Ground Lease with Finch Aerospace Corporation. County Counsel has approved the Ground Lease document as to form.

LEASE

HEMET-RYAN AIRPORT

The COUNTY OF RIVERSIDE, a political subdivision of the State of California, herein called "County", leases to FINCH AEROSPACE CORPORATION, a California corporation, herein called "Lessee", the property described below under the following terms and conditions:

1. Recitals.

(a) County owns and operates the Hemet-Ryan Airport. County relies upon fixed based operators to provide aeronautical and aviation oriented services to the general public. The use, convenience and safety of the public require that the services be provided by competent, trained and licensed personnel, using proper tools and equipment and operating in sanitary, convenient spaces.

(b) The provisions herein are intended, and are to be construed, to assure a consistently high level of service responsive to the public needs.

2. Description. The premises leased hereby consist of approximately two and 61/100 (2.61) acre of unimproved land within the Hemet-Ryan Airport, which airport is located at 4200 Waldon Weaver Road, Hemet, California, 92545, as more particularly shown on Exhibit A, attached hereto and by this reference made a part of this Lease. Said property is hereinafter referred to as the "Leased Premises." County and Lessee herein acknowledge that Lessee has no fee title interest in or to the Leased Premises.

3. Term. This Lease shall commence on the first day of the month following the execution by both parties (the "Effective Date") and terminate thirty (30) years thereafter, a term of thirty (30) years (the "Initial Term").

With respect to the Leased Premises and subject to the provisions of Sections 5, 8, 10(b), 16, 17 and 18 hereof, and provided that Lessee, at the time of exercising the option, is in full compliance with the terms of this Lease, Lessee shall have the option to extend the term of this Lease for a period of ten (10) years. Lessee shall notify County in writing of its intention to exercise the option to extend the Lease not more than twelve (12) months or less than six (6) months from the expiration date of the initial term.

Any holding over by the Lessee after the expiration of this Lease shall be on a day-to-day basis strictly, and continuing tenancy rights shall not accrue to the Lessee.

4. Non Exclusive Right. It is understood and agreed that nothing herein contained will be construed to grant or authorize the granting of an *exclusive right* within the meaning of Section 308 of the Federal Aviation Act of 1958 (49 U.S.C. 1349a).

5. Use. The Leased Premises may be used for the providing aircraft storage inside hangar buildings ("Permitted Use") and no other purpose without the written consent of County. The Leased Premises shall not be used for any purpose other than those described above without first obtaining the written consent of County, which consent shall not be unreasonably withheld. The County's approval of any change in the Permitted Use of the Leased Premises may, at County's sole election, place additional specific requirements on Lessee including, but not limited to, the types, limits of liability and conditions of insurance provided under this Lease.

6. Rent

(a) Base Rent: Lessee shall pay to County as Base Rent for the use and occupancy of the Leased Premises monthly rent equal to one thousand two hundred sixty eight dollars, 46/100 (\$1268.46). The foregoing notwithstanding the rent shall be half of the Base Rent, six hundred thirty four, 23/100, \$634.23 per month for the first twelve (12) months from the Effective Date. Said Base Rent is due and payable in advance on the first of each month of the term of the Lease. The rent shall be considered delinquent, if not paid by the 15th of the month. If the rent becomes delinquent, Lessee will be charged a late fee equivalent to ten percent (10%) of the delinquent rental amount, exclusive of late fees, for each month that rent is delinquent.

(b) Rental Adjustments:

(1) Base Rent Adjustment - Beginning July 1, 2015 and on July 1 of every fifth (5th) year thereafter, the monthly Base Rent for the Leased Premises shall be adjusted to one-twelfth (1/12) of eight percent (8%) of the then-current aviation fair market value of the Leased Premises. Said aviation fair market value shall be for the Leased Premises only and shall not include the value of improvements or other structures placed on the Leased Premises by Lessee. In no event will application of this paragraph result in a monthly Base Rent amount for the Leased Premises which is lower than the highest previous monthly Base Rent for the Leased Premises.

The aviation fair market value for the Leased Premises will be established by a property appraisal performed by an independent appraiser, knowledgeable and experienced in the valuation of aviation property within the Southern California Counties of Riverside, San Bernardino, San Diego and Los Angeles. The appraiser shall be certified by,

and be, in good standing with the Appraisal Institute of Chicago IL with a current designation of "MAI" and the appraisal shall be conducted in strict compliance with the Uniform Standards of Professional Appraisal Practice ("USPAP"). In the event that the MAI designation ceases to exist, the successor designation as designated by the Appraisal Institute of Chicago IL or its successor organization, if any, shall be utilized.

No less than two hundred and forty (240) days prior to the rent adjustment date, County will notify by US Mail, potentially affected Lessees of its intent to issue a Request for Qualifications and Proposal ("RFQP") and submit a copy of the Draft RFQP form it intends to use. It will be the responsibility of the Lessees to establish amongst themselves a process for forming a committee to comment on the Draft RFQP and to select up to two-fifths (2/5) of the appraisers that will be invited to respond to the RFQP. In the event a majority of Lessees participating in the selection process are unable to form a committee, comment on the Draft RFQP, select the designated number of appraisers or give the County written notice thereof within two hundred ten (210) days prior to the rent adjustment date, then County will select all of the appraisers to which the RFQP is sent. No less than one hundred and eighty (180) days prior to the rent adjustment date, County will give reasonable consideration to the comments received from the Lessee's Committee and shall issue a Final RFQP to a minimum of five (5) appraisers meeting the foregoing qualifications. Upon receipt of the responses to the RFQP, the County shall offer the responses to the Lessee's Committee for viewing and comment for a period of fourteen (14) days, and after reasonable consideration of the comments made, County shall select the appraiser pursuant to the County's established guidelines. The cost of the appraisal and related processes shall be borne by the County. The cost, if any, of forming and operating the Lessee's Committee shall be borne by the Lessee Committee members.

Once established, the adjusted monthly Base Rent for the Leased Premises shall be adjusted annually in the manner set forth in Section 6 (b) (2) below.

(2) Consumer Price Index - Beginning July 1, 2011, and at each July 1st thereafter, except for dates coinciding with the appraisals conducted every fifth year as referenced in 6(b) (1) above, the Base Rent shall be adjusted by the percentage change in the Consumer Price Index, All Urban Consumers, Los Angeles-Riverside-Orange County Area, for the twelve-month period ending three months before the month of rent adjustment under this paragraph. In no event, will application of this paragraph result in a monthly rental amount lower than the highest previous monthly rental amount.

7. Additional Obligations of Lessee. Lessee shall, during the term of this Lease and any extensions thereof:

(a) Lessee shall provide aircraft storage hangars for lease;

(b) Observe and obey, and compel its employees, agents, invitees, sublessees, and those doing business with it to observe and obey, all such rules and regulations of County which are now in effect or which may hereafter be promulgated, provided that such rules and regulations may not unduly interfere or conflict with the rights and privileges granted to Lessee in this Lease or any later amendments;

(c) Operate the Leased Premises and perform services for the use and benefit of the general public without discrimination on the grounds of race, religion, color or national origin or in any manner prohibited by Part 15 of the Federal Aviation Administration Regulations;

(d) Operate the Leased Premises and the facilities thereon in a progressive and efficient manner, charging fair and reasonable prices for each unit or service, said prices being competitive with prices charged by other fixed based operators at Hemet-Ryan Airport and other County airports, and, upon request from County, Lessee shall furnish County with a schedule of all prices for each unit or service offered for sale or lease to the general public;

(e) Not engage in the painting of aircraft (other than small 'spot painting' jobs in connection with repairs) within any buildings, unless or until it has established therein a regular paint shop which is adequately enclosed and vented, and has been inspected and approved, in writing, by representatives of the Federal Aviation Administration and County's Fire and Building and Safety Departments, meet all other local, state and federal laws and regulations, and all applicable permits have been obtained. Under no circumstances is painting permitted without the express, written approval of County;

(f) Observe the Taxiway Object Free Area (TOFA) and the Aircraft Parking Line (APL) adjacent to the leasehold to allow the passage of taxiing aircraft. The distance from the centerline of taxiway and the boundary for the TOFA and APL shall be established at the time Lessee submits the Site Development Plan for County approval;

(g) Maintain the Leased Premises, approaches thereto, and improvements now or hereafter located thereon, in good, safe and sanitary order, condition, and repair, and upon any termination of this Lease, Lessee agrees to surrender said Leased Premises and improvements thereon in such good, safe and sanitary condition, reasonable use and wear thereof and damages by fire, acts of God, war, civil insurrection, or by the elements excepted;

(h) On every January 1 and July 1 during the term of this Lease, Lessee shall provide an Aircraft and Sublease Status Report, as more particularly shown as Exhibit E, attached hereto and by reference herein, for all subleases and aircraft being stored on the Leased Premises. The report shall be supplied in a form and electronic format acceptable to County and contain at least the following information: Name of the Sublessee (Sublessor's "tenants"), the beginning and ending date of the term of the Sublease, the size of the subleased land, the size of the subleased space, the aircraft storage hangar number/address, the Aircraft Registration Number, the name of the owner of the aircraft, the type of aircraft and indicate whether or not an aircraft is "based" at the airport (aircraft that spend at least three months of the year at this airport are to be identified in the report as "based aircraft"); and certification of compliance with the insurance requirements set forth in Sections 22 and 23 herein.

(i) Signs. Lessee shall not erect, maintain or display any signs or other forms of advertising upon the Leased Premises without first obtaining written approval of County, which approval shall not be unreasonably withheld.

8. Permits, Licenses and Taxes. Lessee shall secure, at its expense, all necessary permits and licenses as it may be required to obtain regarding the construction, operation, maintenance, and termination or abandonment of activities upon the Leased Premises, and Lessee shall pay for all fees and taxes levied or required by any authorized public entity. Lessee recognizes and understands that this Lease may create a possessory interest subject to property taxation and that Lessee may be subject to the payment of property taxes levied on such interest.

9. On-Site Improvements

(a) Lessee shall construct on the Leased Premises aircraft storage hangars according to the phased Site Development Plan attached hereto as Exhibit F. Phase 1 shall be completed within the first twenty four (24) months, Phase 2 shall be completed within the first forty eight (48) months and Phase 3 shall be completed within the first sixty (60) months or sooner, from the Effective Date. The design of said tenant improvements shall be satisfactory to and approved by County prior to applying for building permits. With County's written approval, which shall not be unreasonably withheld, the Site Development Plan may be revised by Lessee from time to time.

Lessee shall apply to County for building permits for aircraft storage hangars no later than six (6) months from the Effective Date and complete construction of each phase as specified in 9(a).

(b) Lessee shall not undertake any improvements or alterations to the Leased Premises or improvements thereon without County's written approval.

(c) All improvements are to be completed at Lessee's sole cost. Lessee shall pay for construction of any required utility extensions and hookups (including all related fees and charges) and any access road improvements. Plans for all improvements are to be submitted to County for approval prior to start of any construction.

(d) Any improvements, alterations, and installation of fixtures to be undertaken by Lessee shall have the prior written approval of the County after Lessee has submitted to County the proposed site plans, building plans and specifications therefore, in writing. In addition, Lessee understands and agrees that such improvements, alterations, and installation of fixtures may be subject to County Ordinance Nos. 348 and 457, as well as other applicable County ordinances, and that Lessee shall fully comply with such ordinances prior to the commencement of any construction in connection therewith.

(e) All improvements, alterations, and fixtures shall remain or become, as the case may be, the property of County, with the exception of trade fixtures as that term is used in Section 1019 of the Civil Code; provided, however, that Lessee shall have the full and exclusive use and enjoyment of such improvements, alterations, and fixtures during the term of this Lease. At or prior to the expiration of this Lease, Lessee shall remove, at its expense, such trade fixtures and restore said Leased Premises to their original shape and condition as nearly as practicable. In the event Lessee does not so remove such trade fixtures, they shall become the property of the County for no further consideration of any kind, and Lessee shall execute any documents that may be required or necessitated conveying its interest in such improvements, alterations, and fixtures to County.

10. Off-Site Improvements

(a) It is understood by the parties hereto that utility services are available in the general vicinity of the Leased Premises, but in order for the on-site improvements required in Section 9 herein to be fully usable and operational Lessee may need to extend and/or connect to available utilities. Lessee, at its expense, shall be permitted to extend and/or connect, or cause to be extended and/or connected, to any utility service facilities that may be required or desired by Lessee in the use, operation and maintenance of such on-site improvements. After such extensions and/or connections have been made, Lessee shall be responsible for payment of the use of such utility services, including without limitation, all electricity, gas, telephone, water and sewer. If necessary, County shall grant right-of-way utility easements to the Lessee for telephone, electricity, gas, water and/or sewer connections and

improvements. After such extensions and/or connections have been made, Lessee shall be responsible for payment of the use of any utility services, without limitation, all electricity, gas, telephone and water.

(b) Lessee shall obtain, or cause to be obtained performance, material and labor, and payment bonds or a County approved Irrevocable Letter of Credit in the amounts required by law and determined by County and shall furnish County with copies thereof prior to the commencement of such off-site improvements.

11. Compliance with Law. Lessee shall, at its sole cost and expense, comply with all of the requirements of all governmental agencies now in force, or which may hereafter be in force, pertaining to the Leased Premises, and any improvements hereafter constructed or maintained thereon, and Lessee shall faithfully observe all laws and ordinances now or hereafter in force in the use of the Leased Premises.

12. County's Reserved Rights.

(a) The Leased Premises are accepted by Lessee subject to any and all existing easements or other encumbrances, and County shall have the right to enter upon the Leased Premises and to install, lay, construct, maintain, repair and operate such sanitary sewers, drains, storm water sewers, pipelines, manholes, connections, water, oil and gas pipelines, and telephone and telegraph power lines and such other facilities and appurtenances necessary or convenient to use in connection therewith, over, in, upon, through, across and along the Leased Premises or any part thereof. County also reserves the right to grant franchises, easements, rights of way and permits in, over and upon, along or across any and all portions of said Leased Premises as County may elect; provided, however, that no right of the County provided for in this paragraph shall be executed so as to interfere unreasonably with Lessee's use hereunder, or impair the security of any secured creditor of Lessee. County shall cause the surface of the Leased Premises to be restored to its original condition (as they existed prior to any such entry) upon the completion of any construction by County or its agents. In the event such construction renders any portion of the Leased Premises unusable, the rent shall abate pro rata as to such unusable portion during the period of such construction. Any right of County set forth in this paragraph shall not be exercised unless a prior written notice of thirty (30) days is given to Lessee; provided, however, in the event such right must be exercised by reason of emergency, then County shall give Lessee such notice in writing as is reasonable under the existing circumstances.

(b) County reserves the right to further develop or improve the aircraft operating area of Hemet-Ryan Airport as it deems appropriate. County reserves the right to

take any action it considers necessary to protect the aerial approaches of the Hemet-Ryan Airport against obstruction, together with the right to prevent the Lessee from erecting or permitting to be erected, any building or other structure on the Hemet-Ryan Airport, which in the reasonable opinion of County, would limit usefulness of the Hemet-Ryan Airport or constitute a hazard to aircraft.

(c) During the time of war or national emergency, County shall have the right to lease the landing area of the Hemet-Ryan Airport, or any part thereof, to the United States Government for military use and, if such lease is executed, the provisions of this Lease insofar as they are inconsistent with the provisions of such lease to the Government, shall be suspended. In that event, a just and proportionate part of the rent hereunder shall be abated, and the period of such closure shall be added to the term of this Lease, or any extensions thereof, so as to extend and postpone the expiration thereof unless Lessee otherwise elects to terminate this Lease.

(d) Notwithstanding any provisions herein, this Lease shall be subordinate to the provisions of any existing or future agreement between County and the United States, relative to the operation or maintenance of the Hemet-Ryan Airport, the terms and execution of which have been or may be required as a condition precedent to the expenditure or reimbursement to County of Federal funds for the development of said airport.

(e) This Lease is subject to the provisions set forth in Exhibit B (Federally Required Lease Provisions), attached hereto and by this reference made a part of this Lease.

13. Taxiways and Access.

(a) County reserves a non exclusive easement on any and all taxiways included within the Leased Premises to the County for the public's ingress and egress to ramps and runways for the specific purposes of landing, take-off, and taxiing of tenants' or invitee's aircraft. All such uses shall be in accordance with the laws of the United States of America and the State of California, and the rules and regulations promulgated by their authority with respect to aviation and navigation, and in accordance with all reasonable rules and regulations, applicable ordinances of County.

(b) Lessee shall be permitted ingress and egress to and from the Leased Premises through established gates and/or over such routes as designated by the Airports Manager.

14. Inspection of Premises. County shall have, upon reasonable notice, during normal business hours, the right to enter the Leased Premises for the purpose of inspecting, monitoring and evaluating the obligations of Lessee hereunder and for the purpose of doing

any and all things which it is obligated and has a right to do under this Lease provided that the inspection does not unreasonably interfere with Lessee's business.

15. Quiet Enjoyment. Lessee shall have, hold, and quietly enjoy the use of the Leased Premises so long as Lessee shall fully and faithfully perform the terms and conditions that the Lessee is required to do under this Lease.

16. Compliance with Government Regulations. Lessee shall, at Lessee's sole cost and expense, comply with the requirements of all local, state, and federal statutes, regulations, rules, ordinances, and orders now in force or which may be hereafter in force, pertaining to the Leased Premises. The final judgment, decree, or order of any Court of competent jurisdiction, or the admission of Lessee in any action or proceedings against Lessee, whether Lessee be a party thereto or not, that Lessee has violated any such statutes, regulations, rules, ordinances, or orders in the use of the Leased Premises, shall be conclusive of that fact as between County and Lessee.

17. Discrimination or Segregation

(a) Lessee shall not discriminate in Lessee's recruiting, hiring, promotion, demotion or termination practice on the basis of race, religious creed, color, national origin, ancestry, sex, age, physical handicap, medical condition, or marital status with respect to its use of the Leased Premises hereunder, and Lessee shall comply with the provisions of the California Fair Employment and Housing Act (Government Code Sections 12900 et seq.), the Federal Civil Rights Act of 1964 (P. L. 88-352), and all amendments thereto, Executive Order No. 11246 (30 Federal Register 12319), as amended, and all Administrative Rules and Regulations issued pursuant to said Acts and orders with respect to its use of the Leased Premises.

(b) Lessee shall not discriminate against or cause the segregation of any person or group of persons on account of race, religious creed, color, national origin, ancestry, sex, sexual orientation, age, disability, medical condition, or marital status or on any basis prohibited by the CA Fair Employment and Housing Act, in the occupancy, use, tenure or enjoyment of the Leased Premises, nor shall Lessee, or any person claiming under or through Lessee, establish or permit any such practice or practices of discrimination or segregation with reference to the selection, location, number, use, or occupancy of any persons within the Leased Premises.

(c) Lessee assures that it will undertake an affirmative action program as required by 49 CFR, Part 21, to insure that no person shall on the grounds of race creed, color, national origin, or sex be excluded from participating in any employment activities covered in

49 CFR, Part 21, with respect to its use of the Leased Premises. Lessee further assures that no person shall be excluded on these grounds from participating in or receiving services or benefits of any program or activity covered herein with respect to its use of the Leased Premises. Lessee further assures that it will require that its subcontractors and independent contractors provide assurance to Lessee that they similarly will undertake affirmative action programs and that they will require assurances from their subcontractors and independent contractors, as required by 49 CFR, Part 21, to the same effect with respect to their use of the Leased Premises.

18. Termination by County. County shall have the right to terminate this Lease forthwith:

(a) In the event a petition is filed for voluntary or involuntary bankruptcy for the adjudication of Lessee as debtors.

(b) In the event that Lessee makes a general assignment, or Lessee's interest hereunder is assigned involuntarily or by operation of law, for the benefit of creditors.

(c) In the event of abandonment of the Leased Premises by Lessee.

(d) In the event Lessee fails or refuses to perform, keep or observe any of Lessee's duties or obligations hereunder; provided, however, that Lessee shall have thirty (30) days (fifteen (15) days in the case of failure to pay rent), in which to correct Lessee's breach or default after written notice thereof has been served on Lessee by County.

(e) Failure of Lessee to maintain insurance coverage required herein and to provide evidence of coverage to the County.

(f) Failure of the Lessee to require all tiers of sublessees and/or contractors to indemnify the County and to have appropriate insurance coverages and/or failure by Lessee to monitor each sublessee and/or contractor for current and correct Certificates of Insurance and required endorsements throughout the term of this lease.

(g) This Lease shall terminate, without any further action being required by either party, with regard to the development described in the Site Development Plan referenced in Section 9(a), if it remains undeveloped after twenty four (24) months of Lease execution by all parties.

19. Termination by Lessee. Lessee shall have the right to terminate this Lease in the event County fails to perform, keep or observe any of its duties or obligations hereunder; provided, however, that County shall have thirty (30) days in which to correct its breach or default after written notice thereof has been served on it by Lessee; further provided, however, that in the event such breach or default is not corrected, Lessee may elect to terminate this

Lease in its entirety or as to any portion of the premises affected thereby, and such election shall be given by an additional thirty (30) day written notice to County.

20. Eminent Domain. If any portion of the Leased Premises shall be taken by eminent domain and a portion thereof remains which is usable by Lessee, in its discretion, for the purposes set forth in Section 5 herein, this Lease shall, as to the part taken, terminate as of the date title shall vest in the condemnor, or the date prejudgment possession is obtained through a court of competent jurisdiction, whichever is earlier, and the rent payable hereunder shall abate pro rata as to the part taken; provided, however, in such event County reserves the right to terminate this Lease as of the date when title to the part taken vests in the condemnor or as of such date of prejudgment possession. If all of the Leased Premises are taken by eminent domain, or such part be taken so that the Leased Premises are rendered unusable for the purposes set forth in Section 5 herein, this Lease shall terminate. If a part or all of the Leased Premises be so taken, all compensation awarded upon such taking shall be apportioned between County and Lessee according to law.

21. Hold Harmless/Indemnification. Lessee shall indemnify and hold harmless the County of Riverside, its Agencies, Districts, Special Districts and Departments, their respective directors, officers, Board of Supervisors, elected and appointed officials, employees, agents and representatives (the "Indemnified Parties") from any liability whatsoever, including but not limited to, property damage, bodily injury, or death, based or asserted upon any services of or activities undertaken by Lessee, its officers, employees, subcontractors, agents or representatives arising out of or in any way relating to this Agreement and Lessee shall defend at its sole expense and pay all costs and fees, including but not limited to, attorney fees, cost of investigation, defense and settlements or awards, on behalf of the Indemnified Parties in any claim or action based upon such liability.

With respect to any action or claim subject to indemnification herein by Lessee, Lessee shall, at Lessee's sole cost, have the right to use counsel of their choice and shall have the right to adjust, settle, or compromise any such action or claim without the prior consent of County; provided, however, that any such adjustment, settlement or compromise in no manner whatsoever limits or circumscribes Lessee's indemnification to the Indemnified Parties as set forth herein.

Lessee's obligation hereunder shall be satisfied when Lessee has provided County the appropriate form of dismissal relieving County from any liability for the action or claim involved. The specified insurance limits required in this Agreement shall in no way limit or

circumscribe Lessee's obligations to indemnify and hold harmless the Indemnified Parties herein from third party claims.

In the event there is conflict between this clause and California Civil Code Section 2782, this clause shall be interpreted to comply with Civil Code 2782. Such interpretation shall not relieve the Lessee from indemnifying the Indemnified Parties to the fullest extent allowed by law.

Lessee shall require each sublessee and/or contractor of every tier to indemnify the County of Riverside as respects any claims arising from their sub-lease and/or contract.

22. Insurance. Lessee shall procure and maintain or cause to be maintained, at its sole cost and expense, the following insurance coverages during the term of this Lease. These requirements, with the approval of the County's Risk Manager, may be modified to reflect the activities associated with the Lessee provided that any changes are reasonable in nature and consistent with industry standards. The procurement and maintenance of the insurance required below will not diminish or limit Lessee's obligation to indemnify or hold the County harmless. Lessee agrees to have in place insurance coverage as it is required and applicable. This Section shall not be construed to require Lessee to have all insurance required under this provision, in place from the date of Commencement of this Lease.

(a) Workers Compensation. Lessee shall maintain statutory Workers' Compensation Insurance (Coverage A) as described by the laws of the State of California. Policy shall include Employers' Liability (Coverage B) including Occupational Disease with limits not less than \$1,000,000 per person per accident. Policy shall be endorsed to provide a Waiver of Subrogation in favor of the County of Riverside its Agencies, Districts, Special Districts, and Departments, their respective directors, officers, Board of Supervisors, employees, elected or appointed officials, agents or representatives.

(b) Airport General Liability. Lessee shall maintain Airport General Liability Insurance coverage including, but not limited to, premises/operations liability, contractual liability, products and completed operations liability, independent contractor's, personal and advertising injury liability covering all claims or lawsuits of any nature whatsoever which may arise from or out of Lessee's performance under the terms of the lease agreement. Policy shall name all the County of Riverside its Agencies, Districts, Special Districts, and Departments, their respective directors, officers, Board of Supervisors, employees, elected or appointed officials, agents or representatives as Additional Insureds. Policy's limit of liability shall not be less than \$2,000,000 per occurrence combined single limit and in the annual aggregate as applicable. The policy shall be endorsed to provide Hangar Keeper's Legal

Liability Insurance (Ground and In-Flight) providing coverage for aircraft in the care, custody or control of the Lessee. Policy shall include coverage for the Named Insured's use of unlicensed vehicles on Airport Premises. The foregoing policy limits of liability are subject to adjustment by County as provided for in Section 5 above.

(c) Vehicle Liability. Lessee shall maintain liability insurance for all owned, non-owned, or hired vehicles used in the performance of this Lease in an amount not less than \$1,000,000 per occurrence combined single limit. The policy shall be endorsed to name all the County of Riverside, its Agencies, Districts, Special Districts, and Departments, their respective directors, officers, Board of Supervisors, employees, elected or appointed officials, agents, or representatives as Additional Insureds. This coverage may be included in the Airport General Liability policy.

(d) Aircraft Hull and Liability Insurance.

(1) Aircraft Hull - Lessee agrees to indemnify and hold harmless the County from any and all losses, claims, or damage to any aircraft owned by Lessee and all losses, claims, or damage to any aircraft where Lessee has agreed under contract to be responsible for any physical damage to the aircraft. Lessee hereby agrees that this indemnification and hold harmless includes, but is not limited to, losses, claims or damage to any of Lessee's aircraft caused directly or indirectly by the County.

(2) Aircraft Liability - Lessee shall provide Aircraft Liability insurance for all owned and non-owned aircraft operated by the Lessee in an amount not less than \$1,000,000 combined single limit per occurrence for bodily injury, including death and property damage and coverage shall include, but is not limited to, products/completed operations and contractual liability. The policy will be endorsed to name all The County of Riverside, its Agencies, Districts, Special Districts, and Departments, its respective directors, officers, Board of Supervisors, employees, elected or appointed officials, agents or representative as Additional Insureds.

(e) Pollution Liability Insurance.

Lessee shall also maintain site-specific Pollution Liability Insurance, covering both sudden and gradual pollution, with limits of not less than \$2,000,000 each pollution condition and \$2,000,000 annual aggregate covering third party claims for bodily injury, property damage and first and third party cleanup expense, for pollution conditions occurring or discovered on-site whether in the soil, water or air, which arise out of Lessee's activities at the Airport. The insurance shall include coverage for loss arising out of the handling of fuel, including the transportation of fuel and refueling of aircraft on-site, arising out

of any storage tanks and associated piping, and arising out of the operation, parking and maintenance of aircraft, vehicles on the premises and operations that include any other hazardous materials, waste, and/or work. The policy shall name County as additional insured, and shall not contain an "insured v. insured" exclusion. The policy shall not contain a deductible or self-insured retention higher than \$500,000.

(f) All Risk Property Insurance:

(1) All-Risk real and personal insurance coverage, including earthquake and flood if applicable, for the full replacement cost value of building, structures, fixtures, equipment, improvements/alterations and systems on the premises for property that the Lessee owns or is contractually responsible for. Policy shall include Business Interruption, Extra Expense, and Expediting Expense to cover the actual loss of business income sustained during the restoration period. Policy shall name the County of Riverside as a Loss Payee and provide a Waiver of Subrogation in favor of the County of Riverside.

(2) Boiler & Machinery insurance coverage on a full replacement cost value basis. Policy shall provide Business Interruption, Extra Expense, and Expediting Expense coverage as well as coverage for off-premises power failure. Policy shall name the County of Riverside as a Loss Payee and contain a Waiver of Subrogation in favor of the County of Riverside.

(3) Course of Construction Insurance. During the full term of construction of any planned improvements, Lessee shall purchase and maintain or cause to be maintained All Risk Builder's Risk insurance (Completed Value Form) including earthquake and flood for the entire Project, if applicable, including coverage for materials and supplies located on and offsite but to be part of, or used in the construction of, the completed Project. Policy shall also include as insured property, scaffolding, falsework, and temporary buildings located on the Project site, and the cost of demolition and debris removal. If the contractor or others insure scaffolding, falsework and temporary buildings separately, evidence of such separate coverage shall be provided to County prior to the start of the work. The Course of Construction coverage limit of insurance shall equal or exceed the highest values exposed to loss at any one time during the project term. Policy shall waive subrogation in favor of all Agencies, Districts, Special Districts, and Departments of the County of Riverside, their respective directors, officers, Board of Supervisors, employees, elected or appointed officials, agents or representatives.

(g) General Insurance Provisions – All Lines:

(1) Any insurance carrier providing insurance coverage hereunder shall be admitted to the State of California unless waived, in writing, by the County Risk Manager. Carrier(s) shall have an A.M. BEST rating of not less than an A: VIII (A:8).

(2) Insurance deductibles or self-insured retentions must be declared by the Lessee's insurance carrier(s), and such deductibles and retentions shall have the prior written consent from the County Risk Manager. Upon notification of deductibles or self insured retentions unacceptable to the County, and at the election of the County's Risk Manager, Lessee's carriers shall either: i) reduce or eliminate such deductibles or self-insured retentions as respects this Lease with the County; or ii) procure a bond which guarantees payment of losses and related investigations, claims administration, and defense costs and expenses.

(3) Cause Lessee's insurance carrier(s) to furnish the County of Riverside with either: i) a properly executed original Certificate(s) of Insurance and certified original copies of Endorsements effecting coverage as required herein; or ii) if requested to do so in writing by the County Risk Manager, provide original Certified copies of policies including all Endorsements and all attachments thereto, showing such insurance is in full force and effect. Further, said Certificate(s) and policies of insurance shall contain the covenant of the insurance carrier(s) that thirty (30) days written notice shall be given to the County of Riverside prior to any material modification of coverage or cancellation of such insurance. In the event of a material modification of coverage or cancellation of such insurance, this Lease shall terminate forthwith, unless the County of Riverside receives, prior to such effective date, another properly executed original Certificate of Insurance and original copies of endorsements or, if requested, certified original policies, including all endorsements and attachments thereto evidencing coverages set forth herein and the insurance required herein is in full force and effect.

Lessee shall not commence operations until the County of Riverside has been furnished original Certificate(s) of Insurance and certified original copies of endorsements or, if requested, policies of insurance including all endorsements and any and all other attachments as required in this Section. An individual authorized by the insurance carrier to do so on its behalf shall sign the endorsements for each policy and the Certificate of Insurance.

(4) It is understood and agreed to by the parties hereto and the insurance company(s), that the Certificate(s) of Insurance and policies shall so covenant and shall be construed as primary insurance, and the County's insurance and/or deductibles and/or self-insured retentions or self-insured programs shall not be construed as contributory.

(5) The County of Riverside's Reserved Rights - Insurance. If during the term of this Lease or any extension thereof, there is a material change in the scope of services, performance of work or activities by Lessee on the Leased Premises, the County of Riverside reserves the right to adjust the types of insurance required under this Lease and the monetary limits of liability for the insurance coverages currently required herein, if, in the Assistant County Executive Officer – Economic Development Agency's reasonable judgment, upon advice of the County Risk Manager, the amount or type of insurance carried by the Lessee has become inadequate. The Lessee agrees to notify the County of any plan or change of plan for the Lessee's operations and such notification shall occur prior to implementing any such change.

Beginning July 1, 2015, and every fifth year thereafter during the term of this Lease or any extension thereof, County reserves the right to adjust the types and monetary limits of insurance coverage as required in Section 22, in the exercise of its commercial business judgment and consistent with airport industry practice for similar kinds of activities.

(6) Lessee shall notify County of any claim made by a third party or any incident or event that may give rise to a claim arising from this Lease.

23. Insurance for Sublessees and Contractors. Lessee shall require each of its Sublessees and Contractors to meet all insurance requirements imposed by this Lease. These requirements, with the approval of the County's Risk Manager, may be modified to reflect the activities associated with the Sublessee or Contractor. On every sublease or contract the Lessee shall have the Sublessee or Contractor name the Lessee and the County by endorsement as an additional insured and/or have the Sublessee or Contractor provide an endorsement waiving subrogation in favor of the Lessee and the County on every Sublessee's or Contractor's insurance policy, as applicable. Certificates and endorsements evidencing compliance with this section will be provided to the County prior to the Sublessee taking occupancy.

24. Acceptance of Leased Premises. Lessee represents that it has inspected the Leased Premises, accepts the "as is" condition thereof and fully assumes any and all risks associated to the use thereof. County shall not be liable to Lessee, its officers, agents, employees, subcontractors or independent contractors for any bodily injury, personal injury or property damage suffered by them or others which may result from hidden, latent or other dangerous conditions in, on, upon or within the Leased Premises.

25. Right to Encumber/Right to Cure.

(a) Lessee Right to Encumber. Notwithstanding the provisions of Section 25 herein, County does hereby consent to and agrees that Lessee may encumber or assign, or both, for the benefit of a lender, herein called Encumbrancer, this Lease, the leasehold estate and the Lessee-owned improvements thereof by a deed of trust, mortgage or other security-type instrument, herein called trust deed, to assure the payment of the promissory note of Lessee if the Encumbrancer is an established bank, savings and loan association or insurance company, and the prior written consent of County shall not be required:

(1) To a transfer of this Lease at foreclosure under the trust deed, judicial foreclosure, or an assignment in lieu of foreclosure; or

(2) To any subsequent transfer by the Encumbrancer if the Encumbrancer is an established bank, savings and loan association or insurance company, and is the purchaser at such foreclosure sale, or is the assignee under an assignment in lieu of foreclosure; provided, however, that in either such event the Encumbrancer forthwith gives notice to County in writing of any such transfer, setting forth the name and address of the transferee, the effective date of such transfer, and the express agreement of the transferee assuming and agreeing to perform all of the obligations under this Lease, together with a copy of the document by which such transfer was made.

Any Encumbrancer described in Section 25(a)(2) above which is the transferee under the provisions of Section 25(a)(1) above shall be liable to perform the obligations and duties of Lessee under this Lease only so long as such transferee holds title to the leasehold.

Any subsequent transfer of this leasehold hereunder, except as provided for in Section 25(a)(2) above, shall not be made without the prior written consent of County, and shall be subject to the conditions relating hereto as set forth in Section 25 herein. Lessee shall give County prior notice of any such trust deed and shall accompany such notice with a true copy of the trust deed and note secured thereby.

(b) Right of Encumbrancer to Cure. County agrees that it will not terminate this Lease because of any default or breach hereunder on the part of Lessee if the Encumbrancer under the trust deed, within ninety (90) days after service of written notice on the Encumbrancer by County of its intention to terminate this Lease for such default or breach shall:

(1) Cure such default or breach if the same can be cured by the payment or expenditure of money provided to be paid under the terms of this Lease; provided, however, that for the purpose of the foregoing, the Encumbrancer shall not be required to pay money to cure the bankruptcy or insolvency of Lessee; or,

(2) If such default of breach is not so curable, cause the trustee under the trust deed to commence and thereafter diligently to pursue to completion steps and proceedings for judicial foreclosure, the exercise of the power of sale under and pursuant to the trust deed in the manner provided by law, or accept from Lessee an assignment in lieu of foreclosure, and keep and perform all of the covenants and conditions of this Lease requiring the payment or expenditure of money by Lessee(s) until such time as said leasehold shall be sold upon foreclosure pursuant to the trust deed, be released or reconveyed thereunder, be sold upon judicial foreclosure or be transferred by deed in lieu of foreclosure.

26. Assignment and Subletting. Lessee cannot assign, sublet, mortgage, hypothecate or otherwise transfer in any manner any of its rights, duties or obligations hereunder to any person or entity without the written consent of County being first obtained, which consent shall not be unreasonably withheld.

Lessee shall use a sublease form approved by County and submit all documents pertaining to any such transaction referenced in the foregoing paragraph to County for approval prior to entering into such agreements. Lessee will submit executed subleases and all required certificates of insurance and endorsements to insurance policies, as specified in Sections 21, 22 and 23 of this Lease, to County for approval prior to sublessees occupying the subleased premises.

In the event of any transfer as provided in this Section, Lessee expressly understands and agrees that it shall remain liable with respect to any and all the obligations and duties contained in this Lease.

(a) Consent Required; Definition of Transfer. Lessee shall obtain County's written consent before entering into or permitting a Transfer. A Transfer (Transfer) consists of any of the following, whether voluntary or involuntary and whether effected by operation of law, or otherwise:

(1) Any assignment, mortgage, pledge, encumbrance, or other transfer of any interest in this Lease;

(2) Any sublease or occupancy of any portion of the Leased Premises by any persons other than the Lessee and its employees; and

(3) Any of the changes (e.g. a change of ownership or reorganization) included in the definition of Transfer in this section herein.

(b) Any person to whom any Transfer is made or sought to be made is a "Transferee."

(c) County's Remedies. If a Transfer fails to comply with this Section 26, County may, at its sole option, do any of the following:

- (1) void the Transfer and continue the Lease in effect;
- (2) declare Lessee in material and incurable default and County may exercise any rights under Section 3 and/or Section 18 notwithstanding any cure period specified in Section 18(d); or
- (3) ratify the Transfer.

(d) Change of Ownership: Reorganization. For purposes of this Section 26, Transfer also includes:

- (1) If Lessee is a partnership or limited liability company:
 - (i) A change in ownership effected voluntarily, involuntarily, or by operation of law within a twelve-month period of twenty-five percent (25%) or more of the partners or members or twenty-five percent (25%) or more of the partnership or membership interests; or
 - (ii) The dissolution of the partnership or limited liability company without its immediate reconstitution.
- (2) If Lessee is a closely held corporation (i.e., one whose stock is not publicly held and not traded through an exchange or over the counter):
 - (i) The sale or other transfer within a twelve-month (12-month) period of more than an aggregate of twenty-five percent (25%) of the voting shares of Lessee (other than to immediate family members by reason of gift or death); or
 - (ii) The sale, mortgage, hypothecation or pledge within a twelve month (12 month) period of more than an aggregate of twenty-five percent (25%) of the value of Lessee's unencumbered assets; or
 - (iii) The dissolution, merger, consolidation, or other reorganization of Lessee.

27. Estoppel Certificate. Each party shall, at any time during the term of the Lease, within ten (10) business days of written Notice (or as soon as reasonably possible) from the other party, execute and deliver a statement in writing certifying that this Lease is unmodified and in full force and effect, or if modified, stating the nature of such modification. The statement shall include other details requested by the other party as to the date to which rent and other charges have been paid, and the knowledge of the other party concerning any uncured defaults with respect to obligations under this Lease and the nature of such defaults, if they are claimed. Any such statement may be relied upon conclusively by any prospective

purchaser, Encumbrancer, or Sublessee of the Subleased Premises, the building or any portion thereof.

28. Toxic Materials. County to the best of its ability has no actual knowledge of the Premises ever having been used as a waste dump, nor of the past or present existence of any above or below ground storage tanks on the Premises, nor of the current existence on the Premises of asbestos, transformers containing PCB's or any hazardous, toxic or infectious substance whose nature and/or quantity of existence, use, manufacture or effect, render it subject to Federal, state or local regulation, investigation, remediation or removal as potentially injurious to public health or welfare.

County shall be responsible for the removal and remediation of any contamination and/or hazardous materials that may be found to have existed on the site prior to lease execution. During the removal and remediation of any such contamination or hazardous materials, rent shall abate pro rata as to the period of time taken to remove and remediate the area of contamination and for any additional portion of the Premises that cannot be developed because of cleanup activities.

During the term of this Lease and any extensions thereof, Lessee shall not violate any federal, state, or local law, or ordinance or regulation relating to industrial hygiene or to the environmental condition on, under or about the Leased Premises including, but not limited to, soil, air, and groundwater conditions. Further, Lessee, its successors, assigns and Lessee shall not use, generate, manufacture, produce, store or dispose of, on, under, or about the Leased Premises or transport to or from the Leased Premises any flammable explosives, asbestos, radioactive materials, hazardous wastes, toxic substances or related injurious materials, whether injurious by themselves or in combination with other materials (collectively, "hazardous materials"). For the purpose of this Lease, hazardous materials shall include, but not be limited to, substances defined as "hazardous substances," "hazardous materials," or "toxic substances" in the Comprehensive Environmental Response, Compensation and Liability Act of 1980, as amended, 42 U.S.C. Section 9601, et seq.; the Hazardous Materials Transportation Act, 49 U.S.C. Section 1801, et seq.; the Resource Conservation and Recovery Act, 42 U.S.C. Section 6901, et seq.; and those substances defined as "hazardous wastes" in Section 25117 of the California Health and Safety Code or as "hazardous substances" in Section 25316 of the California Health and Safety Code; and in the regulations adopted in publications promulgated pursuant to said laws now and in the future.

29. National Pollution Discharge Elimination System (NPDES) Permit. Lessee acknowledges, understands and agrees that it shall comply with California State Water

Resources Control Board general permit requirements now and in the future relating to storm water discharges associated with activities such as aircraft rehabilitation, mechanical repairs, fueling, lubrication, cleaning, painting and deicing. Lessee further acknowledges, understands and agrees that it shall participate as a co-permittee under said general permit, participate in the Hemet-Ryan Airport Storm Water Pollution Prevention Plan (SWPPP) as noted in Exhibit D, including without limitation, the Best Management Practices, Best Available Technology Economically Achievable, and Best Convention Pollutant Control Technology.

30. Free from Liens. Lessee shall pay, when due, all sums of money that may become due for any labor, services, material, supplies, or equipment, alleged to have been furnished or to be furnished to Lessee, in, upon, or about the Leased Premises, and which may be secured by a mechanics, materialmen's or other lien against the Leased Premises or County's interest therein, and will cause each such lien to be fully discharged and released at the time the performance of any obligation secured by such lien matures or becomes due; provided, however, that if Lessee desire to contest any such lien, it may do so, but notwithstanding any such contest, if such lien shall be reduced to final judgment, and such judgment or such process as may be issued for the enforcement thereof is not promptly stayed, or is so stayed, and said stay thereafter expires, then and in such event, Lessee shall forthwith pay and discharge said judgment.

31. Employees and Agents of Lessee. It is understood and agreed that all persons hired or engaged by Lessee shall be considered to be employees or agents of Lessee and not of County.

32. Binding on Successors. Lessee, its assigns and successors in interest, shall be bound by all the terms and conditions contained in this Lease, and all of the parties thereto shall be jointly and severally liable hereunder.

33. Waiver of Performance. No waiver by County at any time of any of the terms and conditions of this Lease shall be deemed or construed as a waiver at any time thereafter of the same or of any other terms or conditions contained herein or of the strict and timely performance of such terms and conditions.

34. Severability. The invalidity of any provision in this Lease as determined by a court of competent jurisdiction shall in no way affect the validity of any other provision hereof.

35. Venue. Any action at law or in equity brought by either of the parties hereto for the purpose of enforcing a right or rights provided for by this Lease shall be tried in a Court of competent jurisdiction in the County of Riverside, State of California, and the parties

hereby waive all provisions of law providing for a change of venue in such proceedings to any other County.

36. Attorney's Fees. In the event of any litigation or arbitration between Lessee and County to enforce any of the provisions of this Lease or any right of either party hereto, the unsuccessful party to such litigation or arbitration agrees to pay to the successful party all costs and expenses, including reasonable attorney's fees, incurred therein by the successful party, all of which shall be included in and as a part of the judgment or award rendered in such litigation or arbitration.

37. Notices. Any notices required or desired to be served by either party upon the other shall be addressed to the respective parties as set forth below. All notices herein which are to be given or which may be given by either party to the other, shall be in writing and shall be deemed to have been given three (3) business days after deposit in the United States Mail, certified and postage prepaid, return receipt requested and addressed as follows or to such other addresses as from time to time shall be designated by the respective parties:

COUNTY

County of Riverside
3403 10th Street
Riverside, CA 92501
Attn: Assistant County Executive
Officer/EDA

LESSEE

Finch Aerospace Corporation
1033 B Avenue, #158
Coronado, CA 92118
Attn: Reg Finch

Nothing herein contained shall preclude the giving of any such written notice by personal service, in which event notice shall be deemed given when actually received. The address to which notices shall be mailed as aforesaid to either party may be changed by written notice given by such party to the other as hereinabove provided.

38. Section Headings. The section headings herein are for the convenience of the parties only, and shall not be deemed to govern, limit, modify or in any manner affect the scope, meaning or intent of the provisions or language of this Lease.

39. County's Representative. County hereby appoints the Assistant County Executive Officer/EDA or designee as its authorized representative to administer this Lease.

40. Acknowledgment of Lease by County. Upon execution of this Lease by the parties hereto, County shall acknowledge this Lease in such a manner that it will be acceptable by the County Recorder for recordation purposes, and thereafter, Lessee shall cause this Lease to be recorded in the Office of County Recorder of Riverside County forthwith and furnish County with a conformed copy thereof.

41. Agent for Service of Process. It is expressly understood and agreed that, in the event Lessee is not a resident of the State of California or it is an association or partnership without a member or partner resident of the State of California, or it is a foreign corporation, then in any such event, Lessee shall file with County's clerk, upon its execution hereof, a designation of a natural person residing in the State of California, giving his or her name, residence and business addresses, as its agent for the purpose of service of process in any court action arising out of or based upon this Lease, and the delivery to such agent of a copy of any process in any such action shall constitute valid service upon Lessee. It is further expressly understood and agreed that if for any reason service of such process upon such agent is not feasible, then in such event Lessee may be personally served with such process out of this County and that such service shall constitute valid service upon Lessee. It is further expressly understood and agreed that Lessee is amenable to the process so served, submits to the jurisdiction of the Court so obtained and waives any and all objections and protests thereto.

42. FAA Consent to Lease. Lessee acknowledges that Hemet-Ryan Airport was transferred to the County by the Federal Government and, as such, may require FAA consent to the Lease. If so required, the Federal government's approval shall be considered a condition precedent under this Lease.

43. Entire Lease. This Lease is intended by the parties hereto as a final expression of their understanding with respect to the subject matter hereof and as a complete and exclusive statement of the terms and conditions thereof and supersedes any and all prior and contemporaneous leases, agreements and understandings, oral or written, in connection therewith. This Lease may be changed or modified only upon the written consent of the parties hereto.

44. Construction of Lease. The parties hereto negotiated this Lease at arms length and with the advice of their respective attorneys, and no provisions contained herein shall be construed against County solely because it prepared this Lease in its executed form.

FINCH AEROSPACE CORPORATION
a California corporation

Dated: 3-18-2011

By: [Signature]

Reg Finch, Chief Operating Officer

Dated: 3-18-2011

By: [Signature]

Therese Finch, Secretary

Dated: _____

COUNTY OF RIVERSIDE
a political subdivision of the State of California

By: _____

Bob Buster
Chairman, Board of Supervisors

ATTEST:

APPROVED AS TO FORM

KECIA HARPER-IHEM, Clerk of the Board PAMELA J. WALLS, County Counsel

By: _____

Deputy

By: [Signature]

Deputy

(SEAL)

Attachments:

Exhibit A – Property Description

Exhibit A1 - Site Plan

Exhibit B – Federally Required Lease Provisions

Exhibit C – FBO Minimum Standards

Exhibit D – Storm Water Pollution Prevention Plan

Exhibit E – Aircraft and Sublease Status Report

Exhibit F – Site Development Plan

EXHIBIT "A"
FINCH AEROSPACE CORPORATION
LEASE AREA DESCRIPTION

A PORTION OF THE SOUTHEAST ONE-QUARTER OF SECTION 18, TOWNSHIP 5 SOUTH, RANGE 1 WEST, SAN BERNARDINO MERIDIAN, MORE PARTICULARLY DESCRIBED AS FOLLOWS;

COMMENCING AT THE SOUTHEAST CORNER OF SAID SECTION 18, BEING ALSO THE CENTER LINE INTERSECTION OF STETSON AVENUE AND CAWSTON AVENUE;

THENCE SOUTH 89°58'11" WEST ALONG THE SOUTH LINE OF SAID SECTION 18 AND THE CENTER LINE OF SAID STETSON AVENUE, A DISTANCE OF 2639.77 FEET TO THE SOUTH ONE-QUARTER CORNER OF SAID SECTION 18;

THENCE NORTH 66°27'11" EAST, A DISTANCE OF 800.65 FEET TO AN ANGLE POINT ON THAT PARCEL OF LAND DESCRIBED AS THE CALIFORNIA DIVISION OF FORESTRY PREMISES PARCEL, OF THE HEMET-RYAN AIR ATTACK BASE PREMISES LEASE BOUNDARY, DATED DECEMBER 4, 2007.;

THENCE CONTINUING NORTH 66°27'11" EAST ALONG THE SOUTHEASTERLY LINE OF SAID PARCEL OF LAND, A DISTANCE OF 39.94 FEET TO THE **TRUE POINT OF BEGINNING**;

THENCE CONTINUING NORTH 66°27'11" EAST ALONG SAID SOUTHEASTERLY LINE AND THE SOUTHEASTERLY LINE OF THE CALIFORNIA DIVISION OF FORESTRY TEMPORARY PREMISES PARCEL OF SAID LEASE BOUNDARY, A DISTANCE OF 456.99 FEET;

THENCE LEAVING SAID SOUTHEASTERLY LINE, SOUTH 23°38'06" EAST, A DISTANCE OF 275.27 FEET;

THENCE SOUTH 66°26'59" WEST, A DISTANCE OF 171.74 FEET TO THE BEGINNING OF A TANGENT CURVE, CONCAVE NORTHWESTERLY, HAVING A RADIUS OF 486.00 FEET;

THENCE SOUTHWESTERLY ALONG SAID TANGENT CURVE, A DISTANCE OF 260.59 FEET, THROUGH A CENTRAL ANGLE OF 30°43'20" TO A POINT OF REVERSE CURVE, CONCAVE SOUTHEASTERLY, HAVING A RADIUS OF 127.00 FEET, A RADIAL BEARING TO SAID POINT BEARS NORTH 07°10'19" EAST;

THENCE SOUTHWESTERLY ALONG SAID REVERSE CURVE, A DISTANCE OF 40.61 FEET, THROUGH A CENTRAL ANGLE OF 18°19'23";

THENCE NORTH 23°28'45" WEST, A DISTANCE OF 192.23 FEET TO THE **TRUE POINT OF BEGINNING**.

CONTAINS 2.70 ACRES, MORE OR LESS.

EXHIBIT "B" ATTACHED HERETO AND BY THIS REFERENCE MADE A PART THEREOF.

EXHIBIT "A"

FINCH AEROSPACE CORPORATION LEASE AREA EXHIBIT

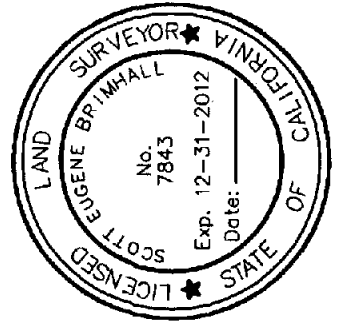
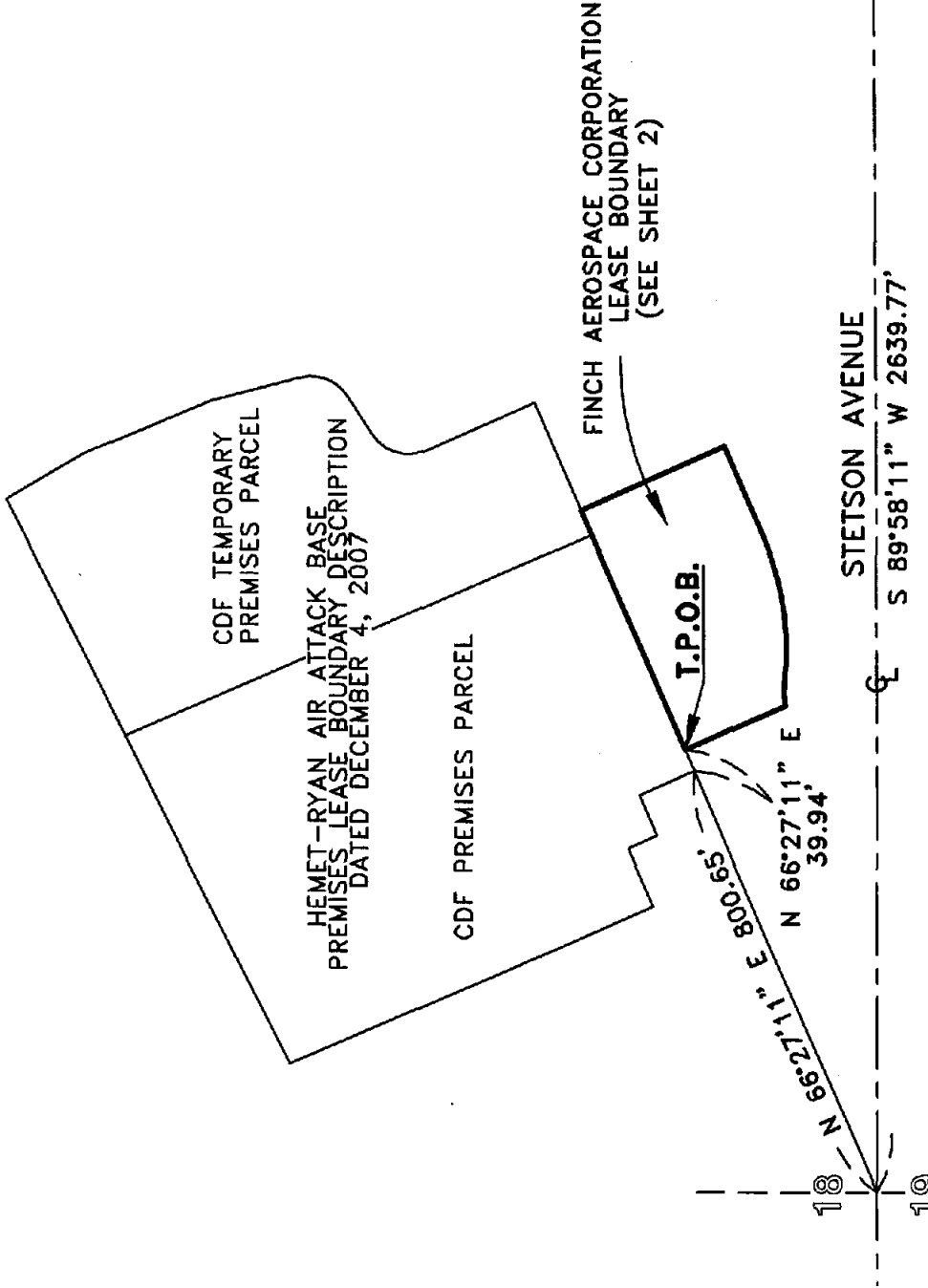

- PLANNING
- SURVEYING
- CIVIL ENGINEERING
- PUBLIC WORKS

BLAINE A. WOMER
CIVIL ENGINEERING

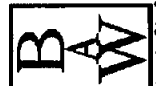

Hemet, CA 92344, 41555 E Florida Ave., Suite G, Phone (951) 658-9417
Park City, UT 84098, 5133 Dove Canyon Dr., 8302, Phone (801) 261-5753, Fax (801) 261-5219

EXHIBIT "A"

FINCH AEROSPACE CORPORATION LEASE AREA EXHIBIT

HEMET-RYAN AIR ATTACK BASE
PREMISES LEASE BOUNDARY DESCRIPTION
DATED DECEMBER 4, 2007



CURVE DATA

NUMBER	DELTA	RADIUS	LENGTH
C1	30°43'20"	486.00'	260.59'
C2	18°19'23"	127.00'	40.61'

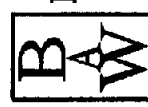
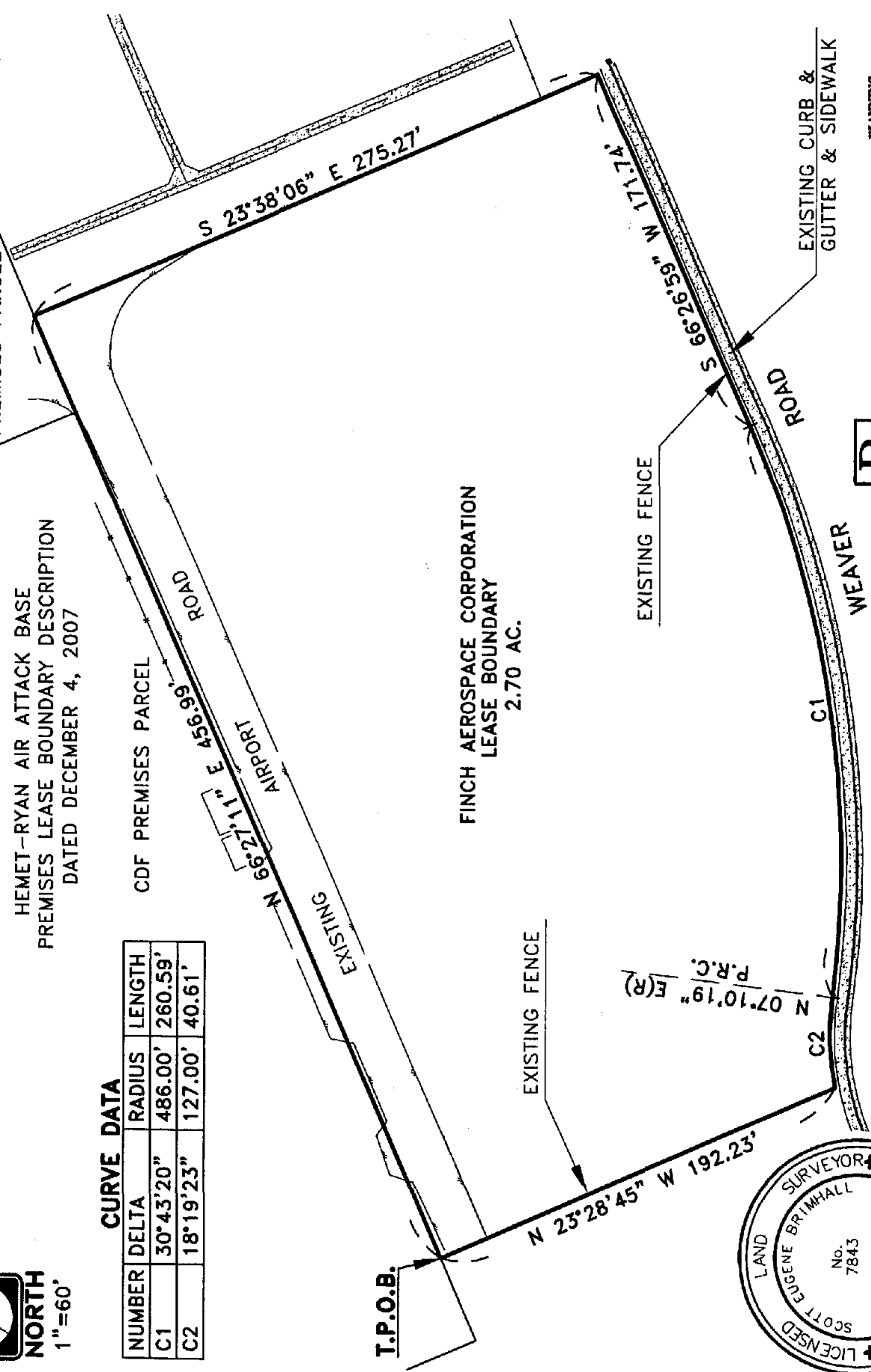

BLAINE A. WOMER
CIVIL ENGINEERING

- PLANNING
- SURVEYING
- CIVIL ENGINEERING
- PUBLIC WORKS

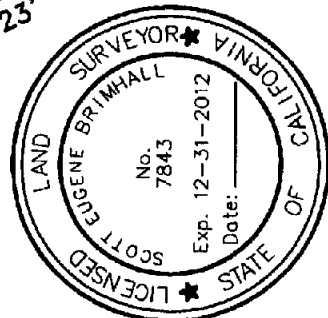

HEMET, CA 92344, 41253 E Florida Ave., Suite G, Phone (951) 458-1787 Fax (951) 458-9347
POMONA, CA 92666, 5123 Cove Canyon Dr., #302, Phone (951) 959-9755, Fax (951) 959-8819

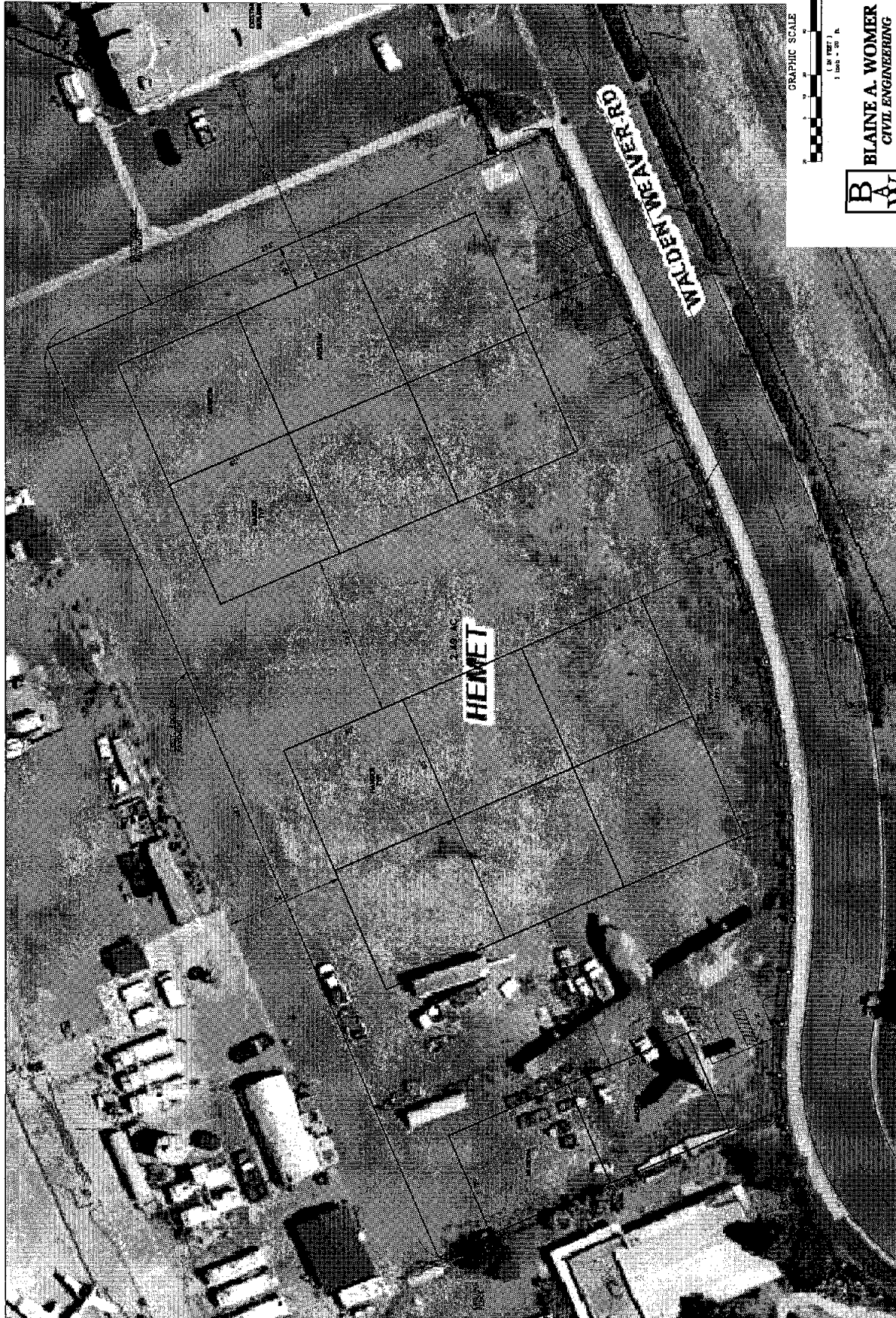

GRAPHIC SCALE

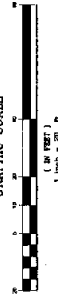

(1 INCH = 100 FEET)
1 inch = 100 ft.



BLAINE A. WOMER
CIVIL ENGINEERING
• PLANNING
• SURVEYING
• CIVIL
• ENGINEERING
• PUBLIC WORKS

1001 LA PLAZA, SUITE 100, SAN JOSE, CALIF. 95128-1001
New City, UT 84058, 503 East Canyon Dr. 84058, Phone 801-468-4325, Fax 801-468-1001

EXHIBIT A-1

FEDERALLY REQUIRED LEASE PROVISIONS

1. The Lessee for himself, his heirs, personal representatives, successors in interest, and assigns, as a part of the consideration hereof, does hereby covenant and agree, as a covenant running with the land, that in the event facilities are constructed, maintained, or otherwise operated on the said property described in this lease agreement for a purpose for which a U.S. Department of Transportation (DOT) program or activity is extended or for another purpose involving the provision of similar services or benefits, the Lessee shall maintain and operate such facilities and services in compliance with all other requirements imposed pursuant to Title 49, Code of Federal Regulations, DOT, Subtitle A, Office of the Secretary, Part 21, Nondiscrimination in Federally-Assisted Programs of the Department of Transportation-Effectuation of Title VI of the Civil Rights Act of 1964, and as said Regulations may be amended.
2. The Lessee for himself, his personal representatives, successors in interest, and assigns, as a part of the consideration hereof, does hereby covenant and agree, as a covenant running with the land, that: (1) no person on the grounds of race, color, or national origin shall be excluded from participation in, denied the benefits of, or be otherwise subjected to discrimination in the use of said facilities, (2) that in the construction of any improvements on, over, or under such land and the furnishing of services thereon, no person on the grounds of race, color, or national origin shall be excluded from participation in, denied the benefits of, or otherwise be subject to discrimination, and (3) that the Lessee shall use the premises in compliance with all other requirements imposed by or pursuant to Title 49, Code of Federal Regulations, Department of Transportation, Subtitle A, Office of the Secretary, Part 21, Non-Discrimination in Federally-Assisted Programs of the Department of Transportation-Effectuation of Title VI of the Civil Rights Act of 1964, and as said Regulations may be amended.
3. That in the event of breach of any of the above nondiscrimination covenants, the County of Riverside, herein called the County, shall have the right to terminate the lease agreement and to reenter and repossess said land and the facilities thereon, and hold the same as if said lease agreement had never been made or issued. This provision does not become effective until the procedures of 49 CFR Part 21 are followed and completed, including expiration of appeal rights.
4. The Lessee shall furnish its accommodations and/or services on a fair, equal, and not unjustly discriminatory basis to all users thereof, and it shall charge fair, reasonable, and not unjustly discriminatory prices for each unit or service; provided, however, that the Lessee may be allowed to make reasonable and nondiscriminatory discounts, rebates, or other similar type of price reductions to volume purchasers.

5. Non-compliance with Provision 4 above shall constitute a material breach thereof, and in the event of such noncompliance, the County shall have the right to terminate this lease agreement and the estate thereby created without liability therefore or, at the election of the County or the United States, either or both said Governments shall have the right to judicially enforce these Provisions.
6. The Lessee agrees that it shall insert the above five provisions in any sublease agreement by which said Lessee grants a right or privilege to any person, firm, or corporation to render accommodations and/or services to the public on the premises herein leased.
7. The Lessee assures that it will undertake an affirmative action program as required by 14 CFR Par 152, Subpart E, to ensure that no person shall on the grounds of race, creed, color, national origin, or sex be excluded from participating in any employment activities covered in 14 CFR Part 152, Subpart E. The Lessee assures that no person shall be excluded on these grounds from participating in or receiving the services or benefits of any program or activity covered by this subpart. The Lessee assures that it will require that its covered suborganizations provide assurances to the Lessee that they similarly will undertake affirmative action programs and that they will require assurances from their suborganizations, as required by 14 CFR 152, Subpart E, to the same effort.
8. The County reserves the right to further develop or improve the landing area of the airport as it sees fit, regardless of the desires or view of the Lessee and without interference or hindrance.
9. The County reserves the right, but shall not be obligated to the Lessee, to maintain and keep in repair the landing area of the airport and all publicly-owned facilities of the airport, together with the right to direct and control all activities of the Lessee in this regard.
10. This lease agreement shall be subordinate to the provisions and requirements of any existing or future agreement between the County and the United States relative to the development, operation, or maintenance of the airport.
11. There is hereby reserved to the County, its successors and assigns, for the use and benefit of the public, a right of flight for the passage of aircraft in the airspace above the surface of the premises herein leased. This public right of flight shall include the right to cause in said airspace any noise inherent in the operation of any aircraft used for navigation or flight through the said airspace or landing at, taking off from, or operating on the Hemet-Ryan Airport.

12. The Lessee agrees to comply with the notification and review requirements covered in Part 77 of the Federal Aviation Regulations in the event future construction of a building is planned for the leased premises, or in the event of any planned modification or alteration of any present or future building or structure situated on the leased premises.
13. The Lessee, by accepting this lease agreement, expressly agrees for itself, its successors and assigns that it will neither erect nor permit the erection of any structure or object, nor permit the growth of any tree, on land leased hereunder with a height that exceeds the height limitation formula specified in Part 77 of the Federal Aviation Regulations without first obtaining the approval of the DOT and the County, which approval can be sought by submitting FAA Form 7460-1 (copy attached). In the event that the aforesaid covenants are breached, the County reserves the right to enter upon the land leased hereunder and to remove the offending structure or object and cut the offending tree, all of which shall be at the expense of the Lessee.
14. The Lessee, by accepting this lease agreement, agrees for itself, its successors and assigns that it will not make use of the leased premises in any manner, which might interfere with the landing and taking off of aircraft from Hemet-Ryan Airport or otherwise constitute a hazard. In the event that the aforesaid covenant is breached, the County reserves the right to enter upon the premises hereby leased and cause the abatement of such interference at the expense of the Lessee.
15. It is understood and agreed that nothing herein contained shall be construed to grant or authorize the granting of an exclusive right within the meaning of Section 308a of the Federal Aviation Act of 1958 (49 USC 1349a)
16. This lease agreement and all the provisions hereof shall be subject to whatever right the United States Government now has or in the future may have or acquire affecting the control, operation, regulation, and taking over of said airport or the exclusive or non-exclusive use of the airport by the United States during time of war or national emergency.

Minimum Standards for Fixed Base Operators

Riverside County Airports



**County of Riverside
Economic Development Agency**
37552 Winchester Rd., Bldg 50, Suite A
Murrieta, CA 92563
Phone: (951) 696-1578
Fax: (951) 698-7920

Adopted January 30, 2001

TABLE OF CONTENTS

I.	INTRODUCTION	1
II.	DEFINITIONS	2
III.	AIRPORT RULES AND REGULATIONS	3
A.	Lease	3
B.	Airport Layout	4
C.	Signs	4
D.	Building Design, Construction, and/or Alteration	4
E.	Inspections	5
F.	Flying Clubs	5
G.	Waiver from Minimum Standards	5
H.	Civil Rights	5
I.	Insurance	6
J.	Lot Size	6
K.	Outdoor Storage	7
L.	Maintenance	7
IV.	SCOPE OF SERVICES	7
A.	Full Service FBO	8
B.	Aircraft Maintenance	9
C.	Radio and Avionics Repair Station & Sales	10
D.	Flight Instruction	11
E.	Aircraft Sales, Rental, and Leasing	12
F.	Aircraft Storage	13
G.	Agricultural Application	14
H.	Other Aeronautical Activities	16

I. INTRODUCTION

Riverside County is the owner (sponsor) of the following five airports in Riverside County: Blythe, Chiriaco Summit, Jacqueline Cochran Regional, French Valley, and Hemet-Ryan. The Riverside County Economic Development Agency (EDA) is the county agency responsible for operation of the County's airports.

Minimum standards are established to promote and attract a professional level of aviation services to the County's airports while safeguarding the public's interest. The Minimum Standards provide a framework that strengthens the relationship between the Sponsor and the Fixed Base Operator (FBO). They offer information, advice and, where necessary, they provide strict regulation so that both the prospective and experienced FBO may have a firmer understanding of the many considerations, which contribute to a safe, successful and useful operation. The standards are intended to be the minimum requirements for those wanting to provide aeronautical services to the public at Riverside County airports. Operators are encouraged to exceed the minimum requirements.

FBOs are responsible for complying with the Minimum Standards and shall be familiar with revisions made to the Standards. All FBOs on the airports must comply with the standards herein as well as all applicable government regulations; however, leases executed prior to August 16, 1988, are exempt until lease renegotiations. The County's airports are subject to federal, state and local rules and regulations. The County has adopted local rules and regulations to implement Federal Aviation Administration (FAA) requirements and to provide for safe and orderly operation on the airports. Local rules and regulations governing airport activities include, but are not limited to, applicable portions of the following:

1. Ordinance No. 576 - Rules and Regulations for Operation of County Airports
2. Fixed Base Operator Minimum Standards
3. County Airport Fueling Standards
4. Special Event Permit Policy
5. Airport Design Standards

Federal and state rules and regulations include, but are not limited to: FAA Grant Assurances; FAA Order 5190.6A - Airport Compliance Requirements; Federal Airport Regulations (FAR's); State Aeronautics Act (PUC § 21000); Government Code § 50470 - 50478; ADA Regulations; the California Environmental Quality Act (CEQA); and the National Environmental Policy Act (NEPA).

II. DEFINITIONS

AERONAUTICAL ACTIVITY - Any activity or service that involves, makes possible, or is required for the operation of aircraft, or which contributes to or is required for the safety of such operations.

AGREEMENT, LEASE, OR PERMIT - A contractual agreement between the EDA and an entity granting a concession or otherwise authorizing the conduct of certain activities which is in writing, executed by both parties, and enforceable by law.

AIRPORT - Includes the following five (5) airports owned by Riverside County: Blythe, Chiriaco Summit, Jacqueline Cochran Regional, French Valley, and Hemet-Ryan, and its environs, such as, the property, buildings, facilities, and improvements within the exterior boundaries of each airport as it now exists or as it may hereafter be extended, enlarged, or modified.

AIRPORT SPONSOR - The designated entity or duly authorized representative, appointed by the Board of Supervisors, to manage the operation and development of Blythe, Chiriaco Summit, Jacqueline Cochran Regional, French Valley, and Hemet-Ryan airports.

ALP - Airport Layout Plan

APPLICANT - A person, persons, firm, partnership, or corporation desiring to acquire the use of a portion of an airport, or to establish or use any facility on an airport for an aeronautical activity or special event and who shall apply in writing and in the manner or form prescribed for authorization to establish such activities.

CEQA - California Environment Quality Act

COUNTY - County of Riverside, the FAA authorized airport sponsor.

EDA - Riverside County Economic Development Agency, the County agency designated to oversee and manage the County airports.

EQUIPMENT - All machinery, together with the supplies, tools, and apparatus necessary for the safe and proper procedure of the activity being performed.

FAA - Federal Aviation Administration

FAR - Federal Aviation Regulation

FIXED BASE OPERATOR (FBO) - Any person, firm, partnership, corporation, association, limited partnership, or any other legal entity duly licensed and authorized by written agreement with the Airport Sponsor (the County) to provide specific aeronautical services at an Airport, under strict compliance with such agreement and pursuant to these and all applicable regulations and standards.

FUEL - FAA authorized aviation fuel, including jet fuel

FUEL FARM - Any portion of an Airport, authorized by the Airport Sponsor, as an area in which gasoline or any other type of fuel may be stored.

FULL SERVICE FBO - An FBO which provides certain essential aeronautical services (e.g. aircraft maintenance and repair, flight instruction, fueling of aircraft, transient aircraft parking guidance, positioning of wheel chocks and tie-downs, fireguard for engine starts, baggage handling, standardized ground service and recovery equipment, pilots' lounge, and restrooms), subject to restrictions agreed to during lease negotiations (see Table A below for complete guidelines).

LIMITED SERVICE FBO - An FBO which provides certain of the aeronautical services provided by a Full Service FBO, subject to restrictions imposed by leasehold size requirements and to restrictions agreed to during lease negotiations (see Tables B through H below for complete guidelines).

MINIMUM STANDARDS - The qualifications and criteria set forth herein as the minimum requirements to be met as a condition for an FBO to conduct an aeronautical activity on an EDA sponsored airport.

NEPA - National Environmental Policy Act

THE BOARD - The Riverside County Board of Supervisors

TLMA - Transportation and Land Management Agency

III. AIRPORT RULES AND REGULATIONS

A. Lease

All revenue generating, commercial and/or business activities, at County operated airports are required to secure a lease approved by the County Board of Supervisors (the "Board") prior to commencement of any commercial activity.

Prospective lessees should begin the process by requesting a meeting with County staff. The purpose of the initial meeting is to introduce staff, show the available sites,

and answer any questions. At the conclusion of this meeting the prospective lessee will be asked to submit a Lease Application and proposal.

Upon receipt of a lease application and proposal, County staff will review the proposal and will provide a written response. Once an agreement has been reached on the deal points and development proposal, a lease will be prepared for execution by the lessee. The lease shall be executed in three counterparts and all three copies shall be returned to the County. The County will then schedule the lease for consideration at the next available Board of Supervisors' meeting. ***Please be advised that the County Board of Supervisors is the only entity that can make a binding lease commitment and development may not proceed until the Board has approved the lease.***

Exclusive rights for any aeronautical activity will not be issued at any County airport. This is to ensure that airport patrons are offered competitive market prices for services.

B. Airport Layout

All new leases and new airport development shall comply with the current FAA approved Airport Layout Plan (ALP) for each airport. In addition, Jacqueline Cochran Regional, French Valley, and Hemet-Ryan airports have adopted Airport Master Plans and all new development shall comply with those master plans. Lessee proposals that conflict with ALP's and Master Plans will not be approved.

C. Signs

All signs (commercial, traffic, services, advertising, etc.) must receive written approval from the Assistant County Executive Officer / EDA or Designee prior to their placement. The request for approval should include the size, location, and design of sign. All outdoor advertising shall comply with County Ordinance No. 348 and applicable federal and state laws. FAA Form 7460-1, *Building Design, Construction, and/or Alteration*, must be submitted to the FAA Western Pacific Region for review and determination, with a copy of the form sent to the Assistant County Executive Officer / EDA

D. Building Design, Construction, and/or Alterations

All design, construction and/or alterations shall be in compliance with Airport Design Guidelines. The County reserves the right to review and approve all architectural design of all construction or alterations to be performed on County operated airports.

The County reserves the right to review and approve the design and construction methods of all development at the County operated airports. All buildings shall comply with local codes and regulations as to their construction. FAA Form 7460-1, *Building Design, Construction, and/or Alteration*, must be submitted to the FAA for their review

and assessment with a copy of the form submitted to the Assistant County Executive Officer / EDA.

The County reserves the right to require a Material and Performance Bonds or a Letter of Credit prior to the construction of any facility for the return of funds expended by the County in the event that the applicant defaults on any obligations.

E. Inspections

The County reserves the right to make periodic inspections of the leased premises during reasonable hours to ensure lease compliance and Lessee's adherence with all applicable regulations. County staff, County contractors, the FAA, and/or the State of California may conduct inspections, under this provision.

F. Flying Clubs

All flying clubs located at Riverside County operated airports shall be nonprofit organizations. All rights shall be equally shared between members. No member shall share in profits, earnings, salaries, or other forms of compensation. The Flying Club shall not be engaged in any type of commercial operation. A copy of the Flying Club's Charter and By-laws, or other comparable documents, must be filed with the Aviation Division. Flying clubs must submit annual financial reports and furnish the County with proof of insurance of the types listed on Appendix A.

A minimum of one (1) aircraft, properly certified, is required for a flying club. Flight instruction shall only be offered to club members. The instructor must be a club member or an instructor who is a lessee on the airport for the purpose of flight instruction.

G. Waiver from Minimum Standards

Any tenant or prospective tenant wishing to waive any minimum standard set forth in the approved Minimum Standards must submit a letter to the Assistant County Executive Officer / EDA expressing their hardship to conform with the Minimum Standards. The Assistant County Executive Officer/EDA has the discretion of approving or disapproving the waiver as it would apply to the future viability of the airport, subject to applicable provisions, which may be contained in the tenant's lease approved by the Board. Waivers may be granted on a temporary basis, and may be withdrawn or terminated at the Director's discretion.

H. Civil Rights

All individuals using the County operated airports must comply with all the provisions of the Federal Civil Rights Act of 1964. The tenant or prospective tenant shall ensure

there shall be no discrimination in the availability of any services or commodities based on race, religious creed, color, national origin, ancestry, sex, age, physical handicap, medical condition or marital status.

I. Insurance

The FBO shall procure, maintain and pay premiums during the term of the agreement for insurance of the types and the minimum limits set forth by the County for each aeronautical activity. The FBO shall obtain and maintain insurance (See Appendix A), which contains an endorsement that the "County of Riverside, including its elected officials, officers, employees, and agents" are named as additional insured. Any insurance carrier providing insurance coverage hereunder shall be admitted to the State of California unless such requirement is waived, in writing, by the Assistant County Executive Officer / EDA and/or the County Risk Manager. Each insurance company shall have an A.M. BEST rating of not less than A:VIII (A:8).

Proof of insurance must be submitted to the Assistant County Executive Officer / EDA prior to commencement of operations and upon each insurance renewal. The FBO shall provide either 1) a properly executed original Certificate(s) of Insurance and 'certified original' copies of Endorsements effecting coverage as required herein, or 2) if requested to do so in writing by the Assistant County Executive Officer / EDA and/or County Risk Manager, provide original Certified copies of policies including all endorsements and all attachments thereto, showing such insurance is in full force and effect. Certificate(s) shall contain the covenant that thirty (30) days written notice shall be given to the County of Riverside prior to any material modification, cancellation, expiration, or reduction in coverage of such insurance. Certificates of Insurance and the policies shall covenant that their coverage is primary and the County's insurance and/or deductibles and/or self-insured retentions or self-insured programs shall not be construed as primary.

If any policy contains a general aggregate limit, it shall apply separately to the Agreement with the County or be less than two (2) times the occurrence limit. All insurance policies are subject to review by the County's Department of Risk Management. The Assistant County Executive Officer / EDA, upon the advice of the County Risk Manager, reserves the right to increase the limits, or require additional insurance coverage, beyond those set forth in these Minimum Standards, subject to applicable provisions of the tenant's lease.

J. Lot Size

Lot sizes may vary according to the type of operation. If available, aircraft tie-downs and hangar space, as well as automobile parking spaces, may be leased from the County to meet these minimum standards. The number of aircraft, hangar, or automobile parking spaces shall be determined during lease negotiations.

K. Outdoor Storage

No outside storage will be permitted except behind enclosed block walls, screened from public view, or as approved by the Assistant County Executive Officer / EDA.

L. Maintenance

Lessee shall be responsible for the adequate maintenance of leased property and in compliance with all applicable Federal, State and Local health and safety regulations.

IV. SCOPE OF SERVICES

Each aeronautical activity has a separate scope of services. The services required of a Full-Service FBO include the Minimum Standards for all combinations of aeronautical activities. The cumulative effect of the Minimum Standards will not equate to any minimum standard greater than that applicable to the Full-Service FBO.

Table A - FULL SERVICE FBO

Each airport shall have a minimum of one (1) Full Service FBO. **Mandatory Requirements:** Full Service FBOs shall provide: aircraft maintenance & repair; flight instruction; fueling of aircraft; transient aircraft parking guidance; positioning of wheel chocks and tie-downs; fireguard for engine starts; baggage handling upon request; have available and provide standardized ground service equipment and recovery equipment for aircraft weighing up to 30,000 lbs at FVA, 40,000 lbs at HRA, and 80,000 lbs at JCRA (service and recovery equipment shall include, but not be limited to, wheel chocks, tie-down ropes or chains, aircraft jacks, tow bars, auxiliary power units, and aircraft tugs); pilots' lounge; and restrooms. **Optional Requirements:** In addition to the required services listed in the preceding sentence, Full Service FBOs may provide: aircraft sales or leasing (including financing), sales of aircraft parts and supplies, radio and avionics sales and repair, aircraft storage hangars and tie-downs, painting and upholstering of aircraft, leasing or renting of automobiles, and operating a restaurant or café.

<u>REQUIREMENT</u>	<u>MINIMUM STANDARD</u>	<u>PURPOSE / OTHER</u>
<u>LOT SIZE:</u> 3 acres or 130,680 SF		
Hangar area	14,000 SF	For aircraft storage
Outside storage area	30,000 SF	For tie-down or apron parking
Building space	2, 000 SF	For offices, pilots' lounge and briefing area, conference rooms, classrooms, and restrooms
Automobile parking	20 spaces, with landscaping as required by Ordinance 348	For employees per shift and customer parking
Fuel farm	Refer to Fueling Standards	
Landscaping	To be determined during lease negotiations	Landscaping required around vehicle parking, sidewalks, and building
<u>CERTIFICATION:</u>		
As applicable for each activity	FAA, State, and/or other responsible agency as applicable	For safe and efficient operation of airport and aeronautical activities
<u>PERSONNEL:</u>		
Staff	Adequate number	For safe and efficient operation of airport and aeronautical activities
Certification & training	Proper certification and training	To comply with all applicable regulations
<u>HOURS OF OPERATION:</u>		
Business Hours	7 days/week, 10 hrs/day	Or as demand may require
Fueling services	During business hours and emergency situations	One (1) hr response time during non-business hours
<u>EQUIPMENT:</u>		
Aeronautical operations	Refer to tables for equipment required for each activity	
FBOs providing aircraft fueling and servicing	Refer to Airport Fueling Standards	
<u>INSURANCE:</u>		
Refer to Appendix A		

Table B - AIRCRAFT MAINTENANCE

An aircraft airframe, engine, and accessory maintenance and repair FBO shall provide one or a combination of airframe, engine, and accessory overhauls and repair services on aircraft up to and may include business jet aircraft and helicopters. This category shall include the sale of aircraft parts and accessories.

<u>REQUIREMENT</u>	<u>MINIMUM STANDARD</u>	<u>PURPOSE / OTHER</u>
<u>LOT SIZE:</u> ½ acre or 21,780 SF		
Hangar area	6,000 SF	For aircraft storage
Tie-down or apron parking	One (1) per 1,000 SF of hangar space	Outside storage
Building space	400 SF	For offices, public phone, and restrooms
	200 SF	Office storage room
Automobile parking	One (1) per 1,000 SF of hangar area, with landscaping as required by Ord. 348	For employees per shift and customer parking
Landscaping	Specific plans to be determined during lease negotiations	Landscaping required around vehicle parking, sidewalks, and building
<u>CERTIFICATION:</u>		
Station	Authorized repair station and certified under FAR Part 145 or Holder of an FAA inspection authorization under FAR Part 43	
<u>PERSONNEL:</u>		
Staff	Sufficient qualified technicians to meet proposal.	
Certification & training	Proper certification and training	To comply with all applicable regulations
<u>HOURS OF OPERATION:</u>		
Services	5 days/week, 8 hrs/day	
	Services offered for emergency situations	One (1) hr response time during non-business hours
<u>EQUIPMENT:</u>		
Sufficient inventory and equipment available to perform maintenance and repairs to manufacturers' specifications.	Should include but is not limited to tug, tow bar, jacks, and dollies	Operator is encouraged to have the capability of aircraft removal from the airport's operational areas
<u>INSURANCE:</u>		
Refer to Appendix A		

Table C - RADIO AND AVIONICS REPAIR STATION & SALES

A radio and avionics repair station FBO engages in the business of and provides a shop for the repair of aircraft avionics, instruments and accessories for general aviation aircraft. This category also includes the sale of new or used aircraft avionics, instruments and accessories.

<u>REQUIREMENT</u>	<u>MINIMUM STANDARD</u>	<u>PURPOSE / OTHER</u>
<u>LOT SIZE:</u> 150 SF		
Repair station	150 SF	
Automobile parking	One (1) space per 150 SF, with landscaping as required by Ord. 348	
<u>CERTIFICATION:</u>		
Station	Authorized repair station and certified under FAR Part 145	
<u>PERSONNEL:</u>		
Staff	One (1) FAA certified repairman	
Certification & training	Proper certification and training	To comply with all applicable regulations
<u>HOURS OF OPERATION:</u>		
Business Hours	Available for appointment for at least 40 hrs/week	
<u>EQUIPMENT:</u>		
Sufficient inventory and equipment available to perform maintenance and repairs to manufacturers' specifications.		
<u>INSURANCE:</u>		
Refer to Appendix A		

Table D - FLIGHT INSTRUCTION

A flight instruction FBO engages in instructing pilots in dual and solo flight training, in fixed and/or rotary wing aircraft, and provides such related ground school instruction as is necessary preparatory to taking a written examination and flight check ride for the category or categories of pilots' licenses and ratings involved.

<u>REQUIREMENT</u>	<u>MINIMUM STANDARD</u>	<u>PURPOSE / OTHER</u>
<u>LOT SIZE:</u> 500 SF (not necessarily contiguous)		
Classroom space	200 SF or as appropriate to the size of student population	For classroom instruction
Office and lobby areas	300 SF	For phones, restrooms, and space for adequate customer service
Automobile parking	3 spaces per aircraft, 2 for each additional for a maximum of 10 spaces, with landscaping as required by Ord. 348	For students and employees
Other	Any additional space necessary to house all owned or leased aircraft	
<u>PERSONNEL:</u>		
Staff	One (1) certified flight instructor	To be available during normal hours of operation
	One (1) qualified ground school instructor	For classroom instruction
<u>HOURS OF OPERATION:</u>		
Business Hours	Available for appointment for at least 40 hrs/week	
<u>EQUIPMENT:</u>		
Aircraft	One (1) single-engine aircraft	Available for flight training
<u>INSURANCE:</u>		
Refer to Appendix A		

Table E - AIRCRAFT SALES AND LEASING

An aircraft sales and/or lease FBO engages in the sale and/or lease of aircraft to the public. New aircraft sales involve the sale of new aircraft through franchises or licensed dealerships (if required by local, county, or state authority) or distributorship (on either a retail or wholesale basis) of an aircraft manufacturer. Aircraft sales FBOs may also engage in the sale of used aircraft. This can be accomplished through various methods, including matching potential purchasers with an aircraft (brokering), assisting a customer in the purchase or sale of an aircraft, or purchasing used aircraft and marketing them to potential purchasers. A new aircraft sales and/or leasing FBO must show capability to support maintenance agreements for aircraft sold or leased. A used aircraft sales FBO may also provide such repair, services, and parts as may be necessary to support the operation of aircraft sold. Some requirements may not be appropriate to the sale of used aircraft because of each aircraft's unique operational history. An aircraft sales FBO may also finance aircraft purchases, subject to the applicable licensing requirements.

<u>REQUIREMENT</u>	<u>MINIMUM STANDARD</u>	<u>PURPOSE / OTHER</u>
<u>LOT SIZE:</u> 150 SF		
Building space	150 SF	For offices, lobby area, public phone, and restrooms
Tie-down/Hangar space	Adequate number	Storage
Automobile parking	One (1) per employee One (1) per 500 SF of leased space With landscaping as required by Ord. 348	For employees per shift and customer parking
Landscaping	Specific plans to be determined during lease negotiations.	Landscaping required around vehicle parking, sidewalks, and buildings
<u>CERTIFICATION:</u>		
New aircraft	Dealers must possess sales and/or distribution franchise from a recognized aircraft manufacturer	
Aircraft available for sale and leasing	Aircraft must hold FAA registration and current airworthiness certificate	
<u>PERSONNEL:</u>		
Staff	One (1) commercial, qualified for aircraft type.	For demonstration of aircraft
<u>HOURS OF OPERATION:</u>		
Business Hours	Available for appointment at least 40 hrs/week	
<u>EQUIPMENT:</u>		
	Minimum equipment required shall be determined during lease negotiations.	
<u>INSURANCE:</u>		
Refer to Appendix A		

Table F - AIRCRAFT STORAGE

An aircraft storage FBO engages in the construction, rental, and maintenance of conventional hangars or multiple T-hangars.

<u>REQUIREMENT</u>	<u>MINIMUM STANDARD</u>	<u>PURPOSE / OTHER</u>
LOT SIZE: 1acre or 43,560 SF		
Storage area of the following or proportionate combination of:	1. Minimum of ten (10) T-Hangars to max of fourteen (14) per acre, or 2. Apron tie-down space of a minimum of 15 aircraft per acre, or 3. Conventional hangar of 10,000 SF. 4. Box hangars - Plot Plan subject to EDA and BOS approval	
Automobile parking	One (1) for every two (2) hangars, with landscaping as required by Ord. 348	Automobile parking separate from aircraft storage area
Landscaping	Specific plans to be determined during lease negotiations	Landscaping required around vehicle parking, sidewalks, and buildings
<u>PERSONNEL:</u>		
Staff	One (1) contact person	To be available during the normal work week (M-F, 8am-5pm)
<u>HOURS OF OPERATION:</u>		
Minimum via phone contact	5 days/week, 8 hrs/day	
<u>INSURANCE:</u>		
Refer to Appendix A		
<u>ADDITIONAL GUIDELINES:</u>		
The County and Full Service FBOs shall possess the right to provide and operate the public aircraft storage areas unless circumstances warrant otherwise. No business activities shall be operated from storage areas.		

Table G - AGRICULTURAL APPLICATION

An agricultural application FBO engages in air transportation for hire for the purpose of providing the use of aircraft for agricultural operations such as, but not limited to, crop dusting, seeding, spraying, and bird chasing.

<u>REQUIREMENT</u>	<u>MINIMUM STANDARD</u>	<u>PURPOSE / OTHER</u>
<u>LOT SIZE:</u> ½ acre or 21,780 SF		
Apron, tie-down area	6,000 SF	Storage
Building space	400 SF	For offices, lobby, public phone, and restrooms
Chemical storage	400 SF	
Automobile parking	Minimum of five (5) parking spaces, with landscaping as required by Ord. 348	For number of employees per shift and average number customers
Landscaping	Specific plans to be determined during lease negotiations	Required around vehicle parking, sidewalks, and buildings
<u>CERTIFICATION:</u>		
Permits and certificates	Must be submitted to Assistant County Executive Officer / EDA or Designee prior to operations.	
Renewals	Furnished to EDA Assistant County Executive Officer/EDA or Designee as received.	
Agricultural Application Operator	Procure and maintain FAR Part 137 Commercial Agricultural Operators Certificate.	
Hazardous Materials Management Permit	Possess Hazardous Materials Management Permit	County Ordinance No. 615
<u>PERSONNEL:</u>		
Staff	Minimum number to be determined during lease negotiations.	
Certification & training	Personnel must be knowledgeable about the safe handling of poisons and agricultural chemicals and the proper disposal of substances intended to be used in operations.	
<u>HOURS OF OPERATION:</u>		
Business Hours	Available for appointment for a minimum of 40 Hrs/week	Services offered 7 days/week
<u>EQUIPMENT:</u>		
To be determined during lease negotiations.		
<u>INSURANCE:</u>		
Refer to Appendix		

Table G - AGRICULTURAL APPLICATION (continued)

<u>REQUIREMENT</u>	<u>MINIMUM STANDARD</u>	<u>PURPOSE / OTHER</u>
ADDITIONAL GUIDELINES: Storage and containment of Hazardous Materials		
a.	Comply with California Regional Water Quality Control Board Resolution No. 79-38, dated March 14, 1979.	
b.	Comply with County Ordinance No. 546, Division VIII-Fire Protection Requirement Buildings; and Division XIV-Fire Protection Requirements relating to storage of flammable or combustible liquids used as motor fuel.	
c.	Comply with the 1982 Uniform Fire Code Article 80-Hazardous Materials (section 80.107, 80.108, 80.109, and 80.111); and Article 86-Pesticides storage (all sections).	
d.	Comply with all hazardous waste regulations which can be found in Title 22 of the California Administrative Code and the California Health and Safety Code.	
e.	Submit a waste management plan addressing the items mentioned below with an explicit clause stating that the applicant shall be held responsible for the safe and proper cleanup of any hazardous waste spills.	
f.	Comply with Riverside County Ordinance No. 615 by completing the reporting form and obtaining a Hazardous Materials Management Permit.	
g.	If hazardous wastes are treated and/or stored more than 90 days, or disposed or on-site, a hazardous waste facility must be obtained from the State Department of Health.	
h.	If hazardous wastes are stored 90 days or less, storage area and containment shall meet the following:	
1.	Tanks and/or containers shall be of sound construction and compatible with waste stored (Title 22, California Administrative Code, Sections 66508, 67242, and 67247).	
2.	Tanks and/or containers shall be designed, constructed, maintained, and operated to minimize the possibility of fire, explosion, or any unplanned sudden, or non-sudden release of hazardous waste or any constituents to the soil, air, or surface waste which could threaten human health or the environment (Title 22, California Administrative Code, Sections 67241, 67243, 67244, 67257, and 67259).	
3.	Storage of on-site hazardous waste containers shall be in a structure that will prevent the contamination of the environment with hazardous waste. Design of the structure shall be submitted to the Assistant County Executive Officer / EDA or Designee and Hazardous Material Division prior to construction.	
4.	If hazardous wastes or materials are to be stored underground, applicant must comply with County Ordinance No. 617 by completing the reporting form and obtaining the proper permits.	
5.	Underground tanks shall be of proper design and construction with approved monitoring systems. Records shall be maintained concerning operations, inspections, and monitoring pursuant to County Ordinance No. 617.	
6.	The applicant must take steps to minimize the quantity, toxicity, or other hazards of the waste generated. Such steps shall be submitted in writing to Assistant County Executive Officer / EDA or Designee.	
7.	The facility shall be in compliance with all statutes, regulations, and ordinances pertaining to the management of hazardous waste.	
8.	Operator must submit a Letter of Credit or Performance Bond covering any clean-up or fines imposed caused by the actions or the operator.	

Table H - OTHER AERONAUTICAL ACTIVITIES

All aeronautical activities that were not included in previous sections are required to comply with these minimum standards. Activities include, but are not limited to, Air Tours, Air Charter, Banner Towing, Gliders, Ultra Lights, Parachuting, Airship Operations, and Ballooning.

<u>REQUIREMENT</u>	<u>MINIMUM STANDARD</u>	<u>PURPOSE / OTHER</u>
<u>LOT SIZE:</u> ½ acre or 21,780 SF		
Building space	400 SF	For offices, lobby area, and restrooms. Additional space may be required depending on the operation
Aircraft storage	To be determined during lease negotiations	Hangar or outside storage to accommodate the operational activities desired.
Automobile parking	Minimum of five (5) parking spaces or 810 SF, with landscaping as required by Ord. 348	For number of employees per shift and average number customers.
Landscaping	Specific plans to be determined during lease negotiations.	Required around vehicle parking, sidewalks, and buildings.
<u>CERTIFICATION:</u>		
As applicable for each activity	FAA, State, and local certification and licensing as applicable	For safe and efficient operation of airport and aeronautical activities
<u>PERSONNEL:</u>		
Staff	Sufficient number during normal hours of operation	To comply with all applicable regulations
Certification & training	Properly trained and, if applicable, certified or licensed to perform the activities or a normal course of operation.	
<u>HOURS OF OPERATION:</u>		
Services	To be determined during lease negotiations.	Minimum requirements would be: normal telephone contact five (5) days a week (M-F) eight (8) hours a day.
<u>EQUIPMENT:</u>		
	To be determined during lease negotiations depending on the type of activity proposed.	
<u>INSURANCE:</u>		
Refer to Appendix A		

F:\Shared\EDCOM\AIRPORTS\Documents\Lease Exhibit - FBO Min Stds 2001 oct 08 03.doc

STORM WATER POLLUTION PREVENTION PLAN

DOCUMENTATION

HEMET-RYAN AIRPORT

AIRPORT RESEARCH AND DEVELOPMENT FOUNDATION
ARDF

SWPPP

DOCUMENTATION

W.D.I.D # 833s006139

LEASE COPY ONLY

S.W.P.P.P.MAY BE REVIEWED IN THE AIRPORTS MANAGERS OFFICE

EXHIBIT D

STORM WATER POLLUTION PREVENTION PLAN INTRODUCTION AND PURPOSE

The California airport group members have submitted their Notices of Intent (NOI) and are now in the compliance phase of the California General Permit. The General Permit requires airport discharges to: eliminate non-storm water discharges; develop and implement a storm water pollution prevention plan; and perform monitoring of discharges to the storm water drainage system.

The required Storm Water Pollution Prevention Plan (SWPPP) must emphasize the storm water Best Management Practices (BMP) and be designed to comply with Best Available Technology Economically Achievable (BAT) and Best Conventional Pollutant Control Technology (BCT). The SWPPP has two major objectives: 1) to identify the source of pollutants that affect the quality of the industrial storm water discharge; and 2) to describe practices which may be implemented to reduce the pollutants in the industrial storm water discharge.

The SWPPP is to be certified and implemented by October 1, 1992. Although the SWPPP is not submitted to the Regional Board, it must be retained on file at the airport for the duration of the permit. The SWPPP must be available for Regional Board and public review. The Regional Board may notify airport representatives if the SWPPP does not meet the minimal requirements. Within 30 days of the notice, the airport must submit a time schedule in which the required changes will be made. Once the changes have been made, the airport will provide written certification to verify the completed change. The documentation should then be retained as part of the SWPPP.

The airport is responsible for amending the SWPPP whenever there is a change in construction, operation, or maintenance that will affect the quality or quantity of the industrial storm water discharge. The SWPPP should also be amended if the objective of controlling pollutants in the storm water discharge is not being achieved.

POLLUTION PREVENTION PERSONNEL

POLLUTION PREVENTION COMMITTEE MEMBERS

Airport Manager/Representative:

Tom Turner

Phone: 951-652-0422

Designated Individuals

Dave English, Airport Operations & Maintenance Supervisor

Phone : 951-712-5995

Lloyd Cliff – Owner, Hemet-Ryan Aviation, F.B.O.

Phone: 951-925-7618

Larry Howell - Owner Sailplane Enterprises

Phone: 951-658-6577

John Winder – Battalion Chief, Air Attack Base

Phone: 951-652-2066

SWPPP CERTIFICATION

The SWPPP certification must be signed in accordance with the provisions of Section C9 of the General Permit.

SWPPP CERTIFICATION

The regulations require the above-defined person to certify the airport's Storm Water Pollution Prevention Plan.

This is to certify that Tom Turner, Aviation Supervisor, Hemet-Ryan Airport

I certify under penalty of law that this document and all attachments were prepared under my direction or supervision in accordance with a system designed to ensure that qualified personnel properly gather and evaluate the information submitted. Based on my inquiry of the person or persons who manage the system, or those persons directly responsible for gathering the information, the information submitted, is, to the best of my knowledge and belief, true, accurate, and complete. I am aware that there are significant penalties for submitting false information, including the possibility of fine and imprisonment for knowing violations."

Signature_____

Title_____

Date_____

FACILITY DATA COLLECTION

The general permit requires that the following information be gathered in order to determine and evaluate pollution sources:

- Site map
- Topographic map
- Description of significant material handling
- List of pollutants with potential to be present
- Size of airport and percentage of impervious areas
- Spill history
- Summary of existing sampling data

Topographic Map

Description of Significant Material Handling

Significant Materials Treated or Stored

Significant Materials Stored:

1. As of Dec. 1998 all under ground tanks have been removed. Fuel is stored in trucks.
2. 12,000 Gallons of AvGas and Jet-A stored in above ground tanks
3. Used motor oil.
4. Solvents
5. Phos-chec

Significant Materials Disposed:

1. Fuel is used in aircraft. Above ground tanks are regulated by Title 23 of the California Health and Safety Code, E.P.A. tank regulations and Riverside County Ordinance # 617
2. Used motor oil is recycled through a licensed contractor.
3. Phos-chec is stored in tanks and pumped into fire fighting tanker aircraft.

Significant Materials Spilled Or Leaked (in significant quantities to storm water after November 19, 1988):

1. No spills of significant quantity have been reported.

Materials Management Practices:

1. All hazardous material spills must be reported to airport to the airport management, County Health and County Fire to insure immediate and proper clean up and disposal. Liquid absorbent material is stored at the airport.
2. Areas where materials are stored are inspected monthly, with spot inspections during daily airport safety inspections.
3. Insure material handlers have proper licenses and training.

Equipment Management Practices:

1. All equipment inspected monthly for leaks.
2. Drip pans installed under leaking aircraft and equipment until repairs can be made.

Vehicle Management Practices:

1. Scheduled preventative maintenance to check for and repair fuel and oil leaks.
2. Cleaning vehicles in designated areas with only biodegradable solvents and soaps.
3. Routine daily inspections.
4. Two wash racks are one the airport tied to a sanitary sewer system.

Material Loading, Unloading, and Access Areas:

1. Insure all personnel are licensed and trained before access is given.
2. Inspect equipment monthly to insure proper working order and notify the responsible party if problems occur.

Existing Structural Controls (to reduce pollutants in storm water):

1. Retention and detention basins inspected monthly.
2. Silt traps in ditch lines inspected monthly.
3. Inspect all drop inlets monthly.

Existing Non-Structural Controls (to reduce pollutants in storm water):

Use of dirt roads restricted to airport employees only for inspections.

Airport Industrial Storm Water Treatment Facilities:

Retention-Detention Basins installed

Methods of On-site Disposal of Significant Materials:

All hazardous materials are disposed of in State approved sites or recycled. No hazardous materials are disposed of on the airport.

Methods of On-Site Storage of Significant Materials:

1. Aviation fuels stored in above ground tanks.
2. Motor oils are stored inside buildings.
3. All pesticides and fertilizers are stored in buildings or on covered concrete slabs.

Activities that Generate Significant Quantities of Dust or Particulates (unpaved access roads or emissions from industrial processes):

1. All main access roads and parking lots are paved; some airport maintenance roads are dirt but are restricted use.
2. There are no significant industrial processes on the airport.

Pollutant Lists

The airport is required to list any pollutants that have a reasonable potential to be present in the storm water discharge in significant quantities. The definition of significant quantities varies depending on the material. In general, a significant quantity is a quantity of material larger than that consumed within a normal day's operations or a quantity resulting in spills beyond the immediate clean-up capabilities of the individual charged with the use of the materials. For regulated substances, a significant quantity is a "reportable" quantity of those substances. An estimate of the annual quantities of these pollutants in the discharge is also required. List substances and quantities in the following table (Table 3-1) and retain a copy in the SWPPP documentation.

- | | | |
|--------------------|-----------------------------|------------------|
| 1. Aviation fuels: | 24,000 gallons year - | No spill history |
| 2. Motor oils: | 300 gallons year - | No spill history |
| 3. Anti-freeze: | Stored in ground vehicles - | No spill history |

Airport Size

Airport Size (acres or square feet): 440 acres

Impervious Area (acres or Square Feet): 107.62

Percentage of Impervious Area (Impervious area/total area x 100): 24.31%

Significant Spills or Leaks

STORM WATER MANAGEMENT CONTROLS

This section of the SWPPP describes storm water management controls, which are appropriate for the identified potential pollutant sources at the facility.

The regulations require the following descriptions and information to be included in the storm water management control portion of the SWPPP:

- Prevention Maintenance and inspections
- Good Housekeeping
- Spill Prevention and Response
- Storm Water Management Practices
- Sediment and Erosion Prevention
- Employee training

Preventative Maintenance

The preventative maintenance program should include the following:

- Identification of the equipment and systems targeted for the PM program
- Periodic inspections of identified equipment and systems
- Periodic testing of equipment and systems
- Make appropriate adjustments, repairs or replacement of parts
- Record keeping, documenting inspections and follow-up action

Documentation and retention of records is a critical element of a good preventative maintenance and inspection program. A tracking and follow-up procedure is recommended to ensure that an appropriate response to the inspection findings has been made. All inspection documentation and records must be maintained with the SWPPP for a period of 5 years. Table 4-1 should be used to record inspection and maintenance activities, and any corrective actions implemented.

Good Housekeeping

Written Protocol

1. Daily inspections of the tie-down areas looking for spills.
2. Notices sent to lessees, aircraft owners of problems with leaking aircraft or equipment.
3. Vehicle, aircraft and equipment washing be done in designated areas only.
4. Hangars, equipment storage areas or maintenance buildings are not allowed to be hosed out.
5. Drip pans and oil absorbent material stored at each F.B.O.
6. Drums and tanks containing used oil, solvents and coolants must be checked weekly and secured when full to prevent overflow.
7. The County and each co-permittee will train personnel in the proper handling, identification and clean up practices.

8. The designated airport representative will inspect the airport monthly to include Co-Permittees' leaseholds and notify responsible parties if a problem is found.
9. All non-paved roads to be restricted to only necessary traffic.
10. All fueling is to take place on paved areas only.

Spill Prevention and Response:

See Protocols and Management Practices.

Each F.B.O. is required to file a Business Hazardous Material Management Plan with County Health.

Emergency Response Coordinator

The designated person will be named below. This information should be kept on file as part of the SWPPP documentation.

Designated Individual: Tom Turner, Airport Manager
951-652-0422

Alternate: Dave English
Title: Airport Maintenance Worker
951-712-5995

Storm Water Management Practices:

1. Daily inspections of tie down areas to look for fuel and oil leaks.
2. Notices sent to tenants if problems are found.
3. Vehicle and equipment washing in designated areas only.
4. No hangars, equipment storage areas or maintenance facilities will be hosed out.
5. Drip pans and 100 pounds of liquid absorbent material stored at the airport near fuel farms and in F.B.O. hangars.
6. Drums and tanks containing used oil, solvents and coolants checked weekly for material levels. All full containers to be closed and secured to prevent overfilling.
7. The county and Co-Permittee will train all personnel in the proper handling, identification and clean up practices. List of agencies to notify if a spill occurs.
8. The designated airport representative to inspect the airport monthly to include Co-Permittee's leaseholds and notify responsible parties not in compliance with the plan.
9. All non-paved roads restricted to only necessary traffic.
10. All fueling to take place on paved areas.
11. All hazardous material spills must be reported to airport management, County Health and County Fire.
12. All equipment inspected monthly.
13. Routine maintenance to repair leaks and scheduled preventative maintenance to prevent leaks.
14. Drip pans installed under areas where leaks are present.

15. Cleaning vehicles with only biodegradable solvents and soaps, in designated areas only.
16. Restrict material handling areas to trained personnel only.
17. Inspect silt traps, retention detention basins monthly.
18. Seeding, riprap and silt traps required in all cleared areas and ditch lines.
19. C.D.F. aircraft to be washed down on the south side of the C.D.F. ramp.

Sediment Control and Erosion Prevention:

1. Seed embankments where applicable to prevent erosion.
2. Install silt traps in earth ditches.
3. Monitor sediment in ditches and basins.

NON – STORM WATER DISCHARGES

The California General Permit requires non-storm water discharges to be eliminated prior to the implementation of the SWPPP on October 1, 1992. The airports must certify that there are no non-storm water discharges present in the storm water drainage system. All airports in the group must certify and monitor outfalls for dry weather discharges.

The certification page, for non-storm water certification, is provided in the "Non-Storm Water Discharge Screening and Detection Manual." This page should be signed and a copy inserted into the SWPPP documentation. All forms filled out while surveying and evaluating outfalls should also be inserted into this section of the SWPPP document. A record of methods used, dates, and time conducted should be listed on the form.

For methods of detection and screening for non-storm water discharges, the SWPPP Committee should refer to the above referenced document for complete guidance.

If certification is not feasible, due to the inability to eliminate the non-storm water discharge because of the need for significant structural changes, the airport must notify the Regional Board prior to the October 1, 1992 deadline. This notification should include a summary of why the extension in eliminating non-storm water discharges is required and a schedule indicating when non-storm water discharges will be eliminated. The schedule is subject to modification by the regional board. This is also required if the airport has applied for an NPDES permit for a non-storm water discharge and has not yet received approval. If the airport is unable to eliminate the non-storm water discharge, then a schedule for elimination of the discharge must be submitted to the Regional Board for approval. In no case will the Board allow for the elimination of non-storm water discharges to take longer than three years from the date of the NOI submittal.

COMPLIANCE

Inspections

An annual inspection of the airport will be conducted by the Regional Board to verify elements of the SWPPP are accurate and have been implemented. The inspection may yield comments that require a response to comments by the board and are required to be retained as part of the SWPPP. As listed under Section 311 of the Clean Water Act this SWPPP is considered a report that shall be available to the public.

Amendments to the SWPPP are required to include the signature and title of the person responsible for preparation of the SWPPP and the date.

AIRCRAFT AND SUBLEASE STATUS REPORT

Date:

Sublessee	Sublease Start Date	Sublease End Date	Land Area Subleased	Hangar Square Footage	Hangar #	N Number	Owner	Aircraft Type	Status (Based)

I certify that I have in my possession current certificates of insurance for each aircraft, sublessee and contractor required under Sections 7(l), 22, 23 and 26 of this Lease and that copies of these certificates have been sent to County. These certificates may be inspected by County upon 48 hours written notice by County.

By: _____
 Lessee's Designated Representative

Date: _____

EXHIBIT E



CDF LEASE PARCEL

SOUTHL Y LINE
OF LEASE PARCEL

EXISTING HANGAR

**PROPOSED HANGARS
PHASE 1**



PROPOSED HANGARS

PROPOSED HANGARS

PROPOSED HANGARS

PROPOSED

LEGEND

- LEGEND**
- | | |
|---|---|
|  | ~ NEW AC PAVEMENT |
|  | ~ EXISTING AC PAVEMENT |
|  | ~ PHASING LINE FOR HANGARS AND PAVEMENT |

APPROX. LOCATION OF EXISTING
SEWERLINE. PORTIONS IN CONFLICT
WITH HANGAR CONST. TO BE
RELOCATED AS REQUIRED.

Underground Service Alert

811

www.digalert.org



AND THAT'S THE WAY IT'S DONE

[illegible]

REFERENCES

DATE	
TIME	

DESIGNED BY:

I

2000

11

11



TO MEMBERS OF THE BOARD OF DIRECTORS

STATION

DATE _____

APPROVED BY: _____

CITY OF HENRIET

DATE _____ CITY OF HENNEBISH

B **THE AUSTRIAN NATIONAL BANK** **RECEIVED** **1914** **NOV 10** **11 11 AM**

W

Page 1 of 1

FORZ. 1° = 20°	N/A
----------------	-----

11/12/2011

City of Hemet

**HEMET-RYAN AIRPORT
NEW HANGAR SITE PLAN
FINCH AEROSPACE CORP.**

OF 1 SETS

FILE NO.