

**SUBMITTAL TO THE BOARD OF SUPERVISORS
COUNTY OF RIVERSIDE, STATE OF CALIFORNIA**

972



FROM: Executive Office

SUBMITTAL DATE:
June 8, 2011

SUBJECT: Supervisorial Redistricting Plan

RECOMMENDED MOTION: That the Board of Supervisors: 1) receive and file the attached recommendations by the Redistricting Steering Committee; and 2) set for public hearing on June 28, 2011 the attached proposed Supervisorial Redistricting Plans to adjust the boundaries of the Districts.

BACKGROUND: Under California Elections Code § 21500, the Board of Supervisors is required to adjust Supervisorial District boundaries following each decennial federal census, using the census numbers as a basis. The general goal of the "One Person One Vote Rule" mandated by the Federal and State Constitutions is to produce Districts which shall be as nearly equal in populations as may be, although Federal Court decisions have indicated that a maximum deviation from population equality of less than ten percent between Districts is generally permissible.

Continued

Tina Grande, Principal Management Analyst

FINANCIAL DATA	Current F.Y. Total Cost:	\$ N/A	In Current Year Budget:	N/A
	Current F.Y. Net County Cost:	\$ N/A	Budget Adjustment:	N/A
	Annual Net County Cost:	\$ N/A	For Fiscal Year:	N/A

SOURCE OF FUNDS: N/A	Positions To Be Deleted Per A-30	<input type="checkbox"/>
	Requires 4/5 Vote	<input type="checkbox"/>

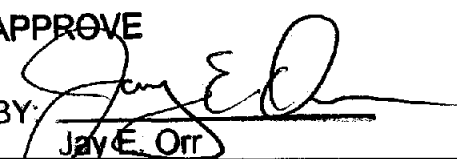
C.E.O. RECOMMENDATION: APPROVE

 BY: Jay E. Orr
County Executive Office Signature

Consent
 Policy
 Consent
 Policy
 Dept Recomm.:
 Per Exec. Ofc.:

MINUTES OF THE BOARD OF SUPERVISORS

On motion of Supervisor Buster, seconded by Supervisor Benoit and duly carried by unanimous vote, IT WAS ORDERED that the above matter is approved as recommended, and is set for public hearing on Tuesday, June 28, 2011, at 9:30 a.m.

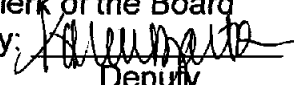
Ayes: Buster, Tavaglione, Stone, Benoit and Ashley
 Nays: None
 Absent: None
 Date: June 14, 2011 10:00 AM
 xc: EO, CWB

Kecia Harper-Ihem
 Clerk of the Board
 By: 
 Deputy

Prev. Agn. Ref.: 3.100 (8/31/10),
 3.9 (9/28/10) | District: All | Agenda Number:

9.1

California Elections Code § 21500 also requires that the adjustment of Supervisorial District boundaries must comply with the Federal Voting Rights Act as well as give consideration to the following factors: a) topography, b) geography, c) cohesiveness, contiguity, integrity, and compactness of territory, and d) communities of interests of the districts.

Federal Census data released in March 2011, reveal the following population by Supervisorial District: 1st District, 422,327; 2nd District, 407,271; 3rd District, 517,853; 4th District, 396,579; and, 5th District, 445,611. An equal distribution of the County's total population of 2,189,641 would put 437,928 residents in each Supervisorial District.

Per Agenda Item 3.9 on September 28, 2010, the Executive Office created a Redistricting Steering Committee. The Committee is comprised of County Assessor Larry Ward, Assistant CEO Jay Orr, and the chief of staff to each of the five members of the Board of Supervisors. The Committee is supported by staff from the Executive Office, County Counsel, Transportation Land Management Agency (TLMA), Registrar of Voters, and the Economic Development Agency.

Beginning on October 26, 2010, the Committee held a total of fourteen meetings, including three evening public outreach forums. The outreach forums allowed the public who were unable to attend the daytime meetings an opportunity to observe first-hand the progress of the Committee and provide input in-person to the Committee. Moreover, two of the outreach forums were held in outlying communities where it was more convenient for the attendance of members of the public from the Desert and Southwest areas of the County. Input was also provided via email, the redistricting website, the U.S. Postal Service, and in-person at the daytime redistricting meetings held at the County Administrative Center. Additional outreach efforts were conducted through the website, weekly updates by Supervisor Ashley at the Board of Supervisor meetings, and through press releases.

The initial meetings were spent finalizing the work plan, determining which specialized mapping software should be purchased, and discussing the legal criteria governing Supervisorial District boundary changes. The updated census population numbers were received by the County in March 2011. Once the numbers were received and the target population of 437,928 for each district was calculated, the Committee began the task of developing one or more Supervisorial Redistricting Plans that would include new boundary lines.

The Committee decided that each district representative should meet with TLMA:GIS staff and develop individual district maps to present to the entire Committee. Upon the completion of all five individual maps, TLMA:GIS staff was able to combine the individual efforts together into one map which identified areas of agreement and few areas labeled undecided. Draft versions of each individual effort, and the consolidated map, were ultimately presented in the public outreach forums.

After considering public input, the Committee was able to make decisions as to most of the undecided areas. The Committee gave particular emphasis to avoiding the division of cities and other communities of interests throughout the County with the exception of the City of Riverside due to its size and population. Despite the Committee's general consensus from a countywide perspective, the boundary between District 1 and District 2 could not win unanimous approval due primarily to differences as to where the boundary lines are drawn within the City of Riverside. As a result, the Committee decided it was most appropriate to recommend the two attached Supervisorial Redistricting Plan proposals to the Board of Supervisors for its review.

The action today will set a public hearing for June 28, 2011. At least two public hearings are required to be held on any redistricting plan proposal before it can be adopted. The tentative work plan included the dates of July 12, 2011 and July 26, 2011, for additional public hearings. At the conclusion of the last public hearing, the Board of Supervisors may approve a Supervisorial Redistricting Plan. The county surveyor will then prepare a legal description that conforms to the boundaries of the new supervisorial districts referenced in the approved Supervisorial Redistricting Plan. It is anticipated that Survey's legal description task will be completed by the end of August. An implementing ordinance enacting the approved Supervisorial Redistricting Plan must be adopted by the Riverside County Board of Supervisors no later than September 30, 2011 in order for the necessary boundary adjustments to be effective before November 1, 2011 as required by California Elections Code § 21501.

If the Board of Supervisors fails to complete the redistricting process before November 1, 2011 then a redistricting commission composed of the district attorney, the county assessor, and the county superintendent of schools will have until December 30, 2011 to make the adjustment.

The recommended motion today is for the Board of Supervisors to set for future public hearing the two recommended Supervisorial Redistricting Plan proposals; however, the Board is not limited to these proposals and it may consider alternative redistricting plan proposals to be reviewed as part of the public hearing process.

ATTACHMENT

The target population for each district is **437,928** people.

Existing Supervisory District Boundary	CENSUS 2010		
	Population 2010	Gain or Loss To Target	% Gain or Loss Needed
1	422,327	+15,601	+3.56%
2	407,271	+30,657	+7.00%
3	517,853	-79,925	-18.25%
4	396,579	+41,349	+9.44%
5	445,611	-7,683	-1.75%
County Total	2,189,641	-	-



MEMORANDUM

EXECUTIVE OFFICE, COUNTY OF RIVERSIDE

Bill Luna

County Executive Officer

Jay E. Orr

Assistant County Executive Officer

TO: Board of Supervisors

FROM: Tina Grande, Principal Management Analyst
David Huff, Deputy County Counsel
Tom Mullen II, Deputy Director TLMA

DATE: June 28, 2011

RE: Submittals for the Public Record

This memo contains several attachments and some descriptive narrative for review and consideration by the Board of Supervisors, and at the same time to be included in the public record.

The county received the 2010 Census Redistricting Data (Public Law 94-171) in March 2011. The data received included population demographic information categorized by race and ethnicity, age over 18 based on these same factors, and housing occupancy status (vacant or occupied). Attachment 1 is a summary table, based on this source data, broken out by existing supervisorial district boundaries.

On June 14, 2011, the 2011 Riverside County Redistricting Steering Committee submitted two proposals for consideration to the Riverside County Board of Supervisors. The district boundaries within each proposal, identified as Proposals A and B, generally share identical boundaries across most of the county. The differences between the two proposals are the location of the dividing boundary between the First and Second Supervisorial Districts within the City of Riverside. All district boundaries generally (with the exception of the City of Riverside due to its size and population) follow city boundaries or Census Designated Places such as Homeland or Highgrove and respect known communities of interest, major roads or freeways, and geographic landmasses, including the San Jacinto Mountains, the Pass Area, the Coachella Valley and the hills west of San Jacinto and Hemet to define each supervisorial district. Some segments of district boundaries, particularly those defining the Third, Fourth and Fifth Supervisorial Districts follow historic townships and other defined survey boundaries, generally separating sparsely populated unincorporated areas of the county.

Attachment 2 and Attachment 3 include summary tables based on the census source data for Proposal A and Proposal B respectively. Also included in the attachments are maps depicting the racial and ethnic majority per census block, topography for each of the proposals, and population over age 18, based on the source data.

Attachment 4 is an exhibit of the boundary differences in the two proposals. Proposal A promotes the inclusion of an area north of Arlington Avenue within the City of Riverside to the Second District, while retaining an area between the 91 freeway and the University of California, Riverside (UCR) within the First District. Proposal B is the inverse of A, moving the area generally between the 91 freeway and UCR into the Second District and retaining the area north of Arlington Avenue in the First District.

Maps showing the boundaries created in the 1981, 1991, and 2001 supervisorial redistricting processes are included in Attachment 5. This attachment also contains census reports that include demographic information from 1990 and 2000.

Attachment 6 includes the public submittals addressed to the Riverside County Redistricting Steering Committee. These submittals were received via the redistricting website, email, U.S. Postal Service, or in person. The documents were distributed to the Committee for consideration; however, one dated June 7, 2011 was received after the deadline, so it is being submitted to the Board of Supervisors for the first review. Attachment 7 contains the minutes from all of the 14 Steering Committee meetings, including minutes from the three public forums held in Riverside, Menifee, and Desert Hot Springs.

Attachments

Attachment 1

Public Law File (PL94-171) Demographic Data Applied to Existing Supervisorial Districts

Source: 2010 Census Redistricting Data (Public Law 94-171) Summary File

DISTRICTS	POPULATION										HOUSING		
	White	Black or African American	Hispanic or Latino	American Indian and Alaska Native	Asian	Native Hawaiian and Other Pacific Islander	Some Other Race	Two or More Races	Total Population	Age 18 and Over	Total Housing Units	Occupied Units	Vacant Units
1st District	160,840	24,359	193,145	1,642	30,451	1,213	852	9,825	422,327	304,421	134,460	124,952	9,508
Percentage (%)	38.08%	5.77%	45.73%	0.39%	7.21%	0.29%	0.20%	2.33%		72.1%		92.9%	7.1%
2nd District	139,714	22,992	199,743	1,375	33,156	1,164	695	8,432	407,271	288,102	122,141	115,183	6,958
Percentage (%)	34.30%	5.65%	49.04%	0.34%	8.14%	0.29%	0.17%	2.07%		70.7%		94.3%	5.7%
3rd District	283,019	24,175	156,208	3,880	32,264	1,602	748	15,957	517,853	369,548	195,657	173,008	22,649
Percentage (%)	54.65%	4.67%	30.16%	0.75%	6.23%	0.31%	0.14%	3.08%		71.4%		88.4%	11.6%
4th District	165,016	8,976	206,072	1,462	9,920	305	635	4,193	396,579	299,804	202,557	143,594	58,963
Percentage (%)	41.61%	2.26%	51.96%	0.37%	2.50%	0.08%	0.16%	1.06%		75.6%		70.9%	29.1%
5th District	120,479	50,321	240,089	2,572	20,130	1,565	752	9,703	445,611	307,658	145,892	129,523	16,369
Percentage (%)	27.04%	11.29%	53.88%	0.58%	4.52%	0.35%	0.17%	2.18%		69.0%		88.8%	11.2%
County Total	869,068	130,823	995,257	10,931	125,921	5,849	3,682	48,110	2,189,641	1,569,533	800,707	686,260	114,447
Percentage (%)	39.69%	5.97%	45.45%	0.50%	5.75%	0.27%	0.17%	2.20%		71.7%		85.7%	14.3%

Public Law File (PL94-171) Demographic Data Applied to Existing Supervisorial Districts

Source: 2010 Census Redistricting Data (Public Law 94-171) Summary File

	DISTRICT					
	1	2	3	4	5	
	SUPERVISOR					
	BOB BUSTER	JOHN TAVAGLIONE	JEFF STONE	JOHN BENOIT	MARION ASHLEY	COUNTY TOTALS
RACE [71]						
Universe: Total population	422,327	407,271	517,853	396,579	445,611	2,189,641
Total	400,760	387,528	489,362	384,527	422,800	2,084,977
Population of one race:	249,646	232,075	361,956	265,907	225,563	1,335,147
White alone	26,195	24,604	26,121	10,291	53,332	140,543
Black or African American alone	4,248	3,703	6,804	3,434	5,521	23,710
American Indian and Alaska Native alone	31,309	34,067	33,330	10,661	21,101	130,468
Asian alone	1,454	1,373	1,855	397	1,795	6,874
Native Hawaiian and Other Pacific Islander alone	87,908	91,706	59,296	93,837	115,488	448,235
Some Other Race alone	21,567	19,743	28,491	12,052	22,811	104,664
Two or More Races:	19,990	18,321	26,037	11,423	21,051	96,822
Population of two races:	2,616	2,030	3,763	1,232	3,379	13,020
White; Black or African American	2,346	2,034	3,811	1,432	2,216	11,839
White; American Indian and Alaska Native	3,870	3,577	6,994	1,702	2,738	18,881
White; Asian	526	452	858	168	345	2,349
White; Native Hawaiian and Other Pacific Islander	7,265	7,085	6,669	5,120	7,858	33,997
White; Some Other Race	420	287	432	120	701	1,960
Black or African American; American Indian and Alaska Native	402	405	741	94	655	2,297
Black or African American; Asian	86	50	109	19	157	421
Black or African American; Native Hawaiian and Other Pacific Islander	747	608	623	411	1,171	3,560
Black or African American; Some Other Race	94	127	152	46	109	528
American Indian and Alaska Native; Asian	16	25	22	20	17	100
American Indian and Alaska Native; Native Hawaiian and Other Pacific Islander	392	351	374	266	520	1,903
American Indian and Alaska Native; Some Other Race	301	300	492	132	235	1,460
Asian; Native Hawaiian and Other Pacific Islander	714	815	833	542	755	3,659
Asian; Some Other Race	195	175	164	119	195	848
Native Hawaiian and Other Pacific Islander; Some Other Race	1,460	1,319	2,240	594	1,596	7,209
Population of three races:	345	317	455	143	454	1,714
White; Black or African American; American Indian and Alaska Native	139	129	306	50	789	41
White; Black or African American; Asian	41	21	65	4	43	174
White; Black or African American; Native Hawaiian and Other Pacific Islander	160	115	160	48	172	655
White; Black or African American; Some Other Race	128	91	225	53	123	620
White; American Indian and Alaska Native; Asian	12	8	31	9	5	65
White; American Indian and Alaska Native; Native Hawaiian and Other Pacific Islander	97	98	155	63	105	518
White; American Indian and Alaska Native; Some Other Race	232	190	419	81	168	1,090
White; Asian; Native Hawaiian and Other Pacific Islander	172	195	225	80	161	833
White; Asian; Some Other Race	34	47	45	16	27	169
Black; Native Hawaiian and Other Pacific Islander; Some Other Race	23	15	28	1	32	99
Black or African American; American Indian and Alaska Native; Asian	6	5	1	1	13	26
Black or African American; American Indian and Alaska Native; Native Hawaiian and Other Pacific Islander	14	11	13	3	29	70
Black or African American; American Indian and Alaska Native; Some Other Race	11	17	16	11	29	84
Black or African American; Asian; Native Hawaiian and Other Pacific Islander	15	22	40	5	24	106
Black or African American; Asian; Some Other Race	0	4	1	4	4	13
Black or African American; Native Hawaiian and Other Pacific Islander; Some Other Race	5	5	10	1	1	22
American Indian and Alaska Native; Asian; Native Hawaiian and Other Pacific Islander	6	10	9	4	15	44
American Indian and Alaska Native; Asian; Some Other Race	1	3	15	7	1	27
American Indian and Alaska Native; Native Hawaiian and Other Pacific Islander; Some Other Race	19	17	21	10	25	91
Asian; Native Hawaiian and Other Pacific Islander; Some Other Race	100	97	186	34	140	557
Population of four races:	28	34	42	7	44	155
White; Black or African American; American Indian and Alaska Native; Asian	10	4	12	0	9	35
White; Black or African American; American Indian and Alaska Native; Native Hawaiian and Other Pacific Islander	26	7	17	12	45	107
White; Black or African American; American Indian and Alaska Native; Some Other Race	4	7	41	3	11	66
White; Black or African American; Asian; Native Hawaiian and Other Pacific Islander	6	13	18	4	0	41

Public Law File (PL94-171) Demographic Data Applied to Existing Supervisorial Districts

Source: 2010 Census Redistricting Data (Public Law 94-171) Summary File

	DISTRICT	1	2	3	4	5	COUNTY TOTALS
	SUPERVISOR	BOB BUSTER	JOHN TAVAGLIONE	JEFF STONE	JOHN BENOIT	MARION ASHLEY	
White; Black or African American; Native Hawaiian and Other Pacific Islander; Some Other Race		1	1	1	0	7	10
White; American Indian and Alaska Native; Asian; Native Hawaiian and Other Pacific Islander		12	16	27	6	10	71
White; American Indian and Alaska Native; Asian; Some Other Race		6	4	5	1	3	19
White; American Indian and Alaska Native; Native Hawaiian and Other Pacific Islander; Some Other Race		1	0	1	0	2	4
White; Asian; Native Hawaiian and Other Pacific Islander; Some Other Race		5	6	21	1	0	33
Black or African American; American Indian and Alaska Native; Asian; Native Hawaiian and Other Pacific Islander		1	1	0	0	3	5
Black or African American; American Indian and Alaska Native; Asian; Some Other Race		0	0	1	0	4	5
Black or African American; American Indian and Alaska Native; Native Hawaiian and Other Pacific Islander; Some Other Race		0	0	0	0	1	1
Black or African American; Asian; Native Hawaiian and Other Pacific Islander; Some Other Race		0	4	0	0	0	4
American Indian and Alaska Native; Asian; Native Hawaiian and Other Pacific Islander; Some Other Race		14	5	28	1	23	71
Population of five races:							
White; Black or African American; American Indian and Alaska Native; Asian; Native Hawaiian and Other Pacific Islander		9	5	22	1	14	51
White; Black or African American; American Indian and Alaska Native; Asian; Some Other Race		0	0	2	0	9	11
White; Black or African American; American Indian and Alaska Native; Native Hawaiian and Other Pacific Islander; Some Other Race		5	0	0	0	0	5
White; Black or African American; Asian; Native Hawaiian and Other Pacific Islander; Some Other Race		0	0	0	0	0	0
White; American Indian and Alaska Native; Asian; Native Hawaiian and Other Pacific Islander; Some Other Race		0	0	4	0	0	4
Black or African American; American Indian and Alaska Native; Asian; Native Hawaiian and Other Pacific Islander; Some Other Race		0	0	0	0	0	0
Population of six races:							
White; Black or African American; American Indian and Alaska Native; Asian; Native Hawaiian and Other Pacific Islander; Some Other Race		3	1	0	0	1	5
White; Black or African American; American Indian and Alaska Native; Asian; Native Hawaiian and Other Pacific Islander; Some Other Race		3	1	0	0	1	5
HISPANIC OR LATINO, AND NOT HISPANIC OR LATINO BY RACE [73]							
Universe: Total population							
Total:		422,327	407,271	517,853	396,579	445,611	2,189,641
Hispanic or Latino		193,145	199,743	156,208	206,072	240,089	995,257
Not Hispanic or Latino:		229,182	207,528	361,645	190,507	205,522	1,194,384
Population of one race:		219,357	199,096	345,688	186,314	195,819	1,146,274
White alone		160,840	139,714	283,019	165,016	120,479	869,068
Black or African American alone		24,359	22,992	24,175	8,976	50,321	130,823
Black or African American and Alaska Native alone		1,642	1,375	3,880	1,462	2,572	10,931
Asian alone		30,451	33,156	32,264	9,920	20,130	125,921
Native Hawaiian and Other Pacific Islander alone		1,213	1,164	1,602	305	1,565	5,849
Some Other Race alone		852	695	748	635	752	3,682
Two or More Races:		9,825	8,432	15,957	4,193	9,703	48,110
Population of two races:		8,966	7,707	14,573	3,891	8,734	43,871
White; Black or African American		2,105	1,562	3,062	874	2,755	10,358
White; American Indian and Alaska Native		1,423	1,115	2,568	896	1,336	7,338
White; Asian		3,251	2,983	5,843	1,357	2,229	15,663
White; Native Hawaiian and Other Pacific Islander		414	356	731	133	253	1,887
White; Some Other Race		283	274	351	175	190	1,273
Black or African American; American Indian and Alaska Native		333	237	611	101	611	1,632
Black or African American; Asian		359	376	681	73	567	2,056
Black or African American; Native Hawaiian and Other Pacific Islander		80	39	104	14	133	370
Black or African American; Some Other Race		143	87	99	26	197	562
American Indian and Alaska Native; Asian		54	86	111	17	60	328
American Indian and Alaska Native; Native Hawaiian and Other Pacific Islander		13	12	18	18	8	69
American Indian and Alaska Native; Some Other Race		5	9	22	10	21	67
Asian; Native Hawaiian and Other Pacific Islander		271	281	433	113	194	1,292
Asian; Some Other Race		182	268	185	78	171	884
Native Hawaiian and Other Pacific Islander; Some Other Race		50	22	15	6	9	102
Population of three races:		803	670	1,263	284	900	3,920
White; Black or African American; American Indian and Alaska Native		260	240	333	111	356	1,300
White; Black or African American; Asian		118	110	247	33	132	640
White; Black or African American; Native Hawaiian and Other Pacific Islander		33	18	55	4	41	151
White; Black or African American; Some Other Race		29	11	28	12	28	108

Public Law File (PL94-171) Demographic Data Applied to Existing Supervisorial Districts

Source: 2010 Census Redistricting Data (Public Law 94-171) Summary File

	DISTRICT					
	1	2	3	4	5	
	BOB BUSTER	JOHN TAVAGLIONE	JEFF STONE	JOHN BENOIT	MARION ASHLEY	COUNTY TOTALS
White; American Indian and Alaska Native; Asian	91	50	136	31	96	404
White; American Indian and Alaska Native; Native Hawaiian and Other Pacific Islander	8	8	22	4	4	46
White; American Indian and Alaska Native; Some Other Race	7	8	19	10	11	55
White; Asian; Native Hawaiian and Other Pacific Islander	186	152	330	53	137	858
White; Asian; Some Other Race	30	21	32	8	18	109
White; Native Hawaiian and Other Pacific Islander; Some Other Race	0	1	5	1	1	8
Black or African American; American Indian and Alaska Native; Asian	16	12	15	1	23	67
Black or African American; American Indian and Alaska Native; Native Hawaiian and Other Pacific Islander	5	4	4	0	11	21
Black or African American; American Indian and Alaska Native; Some Other Race	1	6	4	0	8	19
Black or African American; Asian; Native Hawaiian and Other Pacific Islander	10	11	13	10	24	68
Black or African American; Asian; Some Other Race	7	6	10	3	3	29
Black or African American; Native Hawaiian and Other Pacific Islander; Some Other Race	0	2	0	0	2	4
American Indian and Alaska Native; Asian; Some Other Race	1	5	7	1	0	14
American Indian and Alaska Native; Native Hawaiian and Other Pacific Islander; Some Other Race	1	0	1	0	0	2
Asian; Native Hawaiian and Other Pacific Islander; Some Other Race	0	4	3	1	5	13
Population of four races:	54	52	107	17	66	296
White; Black or African American; American Indian and Alaska Native; Asian	18	24	28	6	28	104
White; Black or African American; American Indian and Alaska Native; Native Hawaiian and Other Pacific Islander	8	3	11	0	5	27
White; Black or African American; American Indian and Alaska Native; Some Other Race	12	4	11	4	12	42
White; Black or African American; Asian; Native Hawaiian and Other Pacific Islander	4	7	30	1	8	50
White; Black or African American; Asian; Some Other Race	2	9	1	3	0	15
White; Black or African American; Native Hawaiian and Other Pacific Islander; Some Other Race	0	0	0	0	1	1
White; American Indian and Alaska Native; Asian; Native Hawaiian and Other Pacific Islander	9	5	20	3	8	45
White; American Indian and Alaska Native; Asian; Some Other Race	0	0	0	0	0	0
White; American Indian and Alaska Native; Native Hawaiian and Other Pacific Islander; Some Other Race	1	0	5	0	0	6
White; Asian; Native Hawaiian and Other Pacific Islander; Some Other Race	0	0	1	0	0	2
Black or African American; American Indian and Alaska Native; Asian; Native Hawaiian and Other Pacific Islander	0	0	0	0	2	2
Black or African American; American Indian and Alaska Native; Asian; Some Other Race	0	0	0	0	1	1
Black or African American; American Indian and Alaska Native; Native Hawaiian and Other Pacific Islander; Some Other Race	0	0	0	0	0	0
Black or African American; Asian; Native Hawaiian and Other Pacific Islander; Some Other Race	0	1	0	0	0	1
American Indian and Alaska Native; Asian; Native Hawaiian and Other Pacific Islander; Some Other Race	0	0	0	0	0	0
Population of five races:	2	3	14	1	2	22
White; Black or African American; American Indian and Alaska Native; Asian; Native Hawaiian and Other Pacific Islander	2	3	10	1	2	18
White; Black or African American; American Indian and Alaska Native; Asian; Some Other Race	0	0	0	0	0	0
White; Black or African American; American Indian and Alaska Native; Native Hawaiian and Other Pacific Islander; Some Other Race	0	0	0	0	0	0
White; Black or African American; Asian; Native Hawaiian and Other Pacific Islander; Some Other Race	0	0	0	0	0	0
White; American Indian and Alaska Native; Asian; Native Hawaiian and Other Pacific Islander; Some Other Race	0	0	4	0	0	4
Black or African American; American Indian and Alaska Native; Asian; Native Hawaiian and Other Pacific Islander; Some Other Race	0	0	0	0	0	0
Population of six races:	0	0	0	0	1	1
White; Black or African American; American Indian and Alaska Native; Asian; Native Hawaiian and Other Pacific Islander; Some Other Race	0	0	0	0	1	1
RACE FOR THE POPULATION 18 YEARS AND OVER [7]						
Universe: Total population 18 years and over	304,421	288,102	369,548	299,804	307,658	1,569,533
Total:	292,948	277,852	356,595	292,817	295,728	1,515,940
Population of one race:	186,473	171,311	270,144	214,223	166,782	1,008,933
White alone	19,493	18,102	17,879	8,023	36,034	99,531
Black or African American alone	2,992	2,729	4,551	2,427	3,762	16,461
American Indian and Alaska Native alone	25,872	25,719	24,540	8,425	16,473	101,029
Asian alone	1,016	993	1,289	310	1,177	4,785
Native Hawaiian and Other Pacific Islander alone	57,102	58,998	38,192	59,409	71,500	285,201
Some Other Race alone	11,473	10,250	12,953	6,987	11,930	53,593
Two or More Races	10,714	9,650	12,081	6,653	11,108	50,206
Population of two races:						

Public Law File (PL94-171) Demographic Data Applied to Existing Supervisorial Districts

Source: 2010 Census Redistricting Data (Public Law 94-171) Summary File

DISTRICT	1	2	3	4	5	COUNTY TOTALS
	BOB BUSTER	JOHN TAVAGLIONE	JEFF STONE	JOHN BENOIT	MARION ASHLEY	
	SUPERVISOR					
	1,002	768	1,164	462	1,200	4,596
White; Black or African American	1,606	1,364	2,432	1,020	1,502	7,924
White; American Indian and Alaska Native	2,007	1,685	2,877	889	1,432	8,890
White; Asian	265	220	400	108	189	1,182
White; Native Hawaiian and Other Pacific Islander	3,972	3,896	3,271	3,110	4,445	18,694
White; Some Other Race	271	211	266	93	462	1,303
Black or African American; American Indian and Alaska Native	196	156	301	36	278	967
Black or African American; Asian	37	17	29	13	61	157
Black or African American; Native Hawaiian and Other Pacific Islander	292	243	253	166	441	1,395
Black or African American; Some Other Race	64	76	81	35	59	315
American Indian and Alaska Native; Asian	9	15	10	9	8	51
American Indian and Alaska Native; Native Hawaiian and Other Pacific Islander	252	214	214	169	323	1,210
American Indian and Alaska Native; Some Other Race	229	223	325	114	173	1,064
Asian; Native Hawaiian and Other Pacific Islander	389	428	374	342	427	1,960
Asian; Some Other Race	123	96	84	87	108	498
Native Hawaiian and Other Pacific Islander; Some Other Race	691	560	795	311	743	3,100
Population of three races:	215	173	224	95	272	979
White; Black or African American; American Indian and Alaska Native	45	33	67	11	49	205
White; Black or African American; Asian	8	5	10	1	12	36
White; Black or African American; Native Hawaiian and Other Pacific Islander	53	36	40	18	44	191
White; Black or African American; Some Other Race	65	38	72	27	68	270
White; American Indian and Alaska Native; Asian	4	5	14	7	3	33
White; American Indian and Alaska Native; Native Hawaiian and Other Pacific Islander	61	49	62	41	49	262
White; American Indian and Alaska Native; Some Other Race	125	88	152	42	82	489
White; Asian; Native Hawaiian and Other Pacific Islander	54	58	63	32	65	272
White; Asian; Some Other Race	16	19	20	9	13	77
White; Native Hawaiian and Other Pacific Islander; Some Other Race	10	7	14	1	19	51
Black or African American; American Indian and Alaska Native; Asian	1	3	1	0	8	13
Black or African American; American Indian and Alaska Native; Native Hawaiian and Other Pacific Islander	8	7	7	1	20	43
Black or African American; American Indian and Alaska Native; Some Other Race	5	4	7	1	6	23
Black or African American; Asian; Some Other Race	3	10	15	5	8	41
Black or African American; Native Hawaiian and Other Pacific Islander; Some Other Race	0	4	1	4	2	11
American Indian and Alaska Native; Asian; Native Hawaiian and Other Pacific Islander	3	5	5	1	0	14
American Indian and Alaska Native; Asian; Some Other Race	6	6	7	2	8	29
American Indian and Alaska Native; Native Hawaiian and Other Pacific Islander; Some Other Race	1	0	4	7	1	13
Asian; Native Hawaiian and Other Pacific Islander; Some Other Race	8	10	10	6	14	48
Asian; Some Other Race	60	38	67	22	64	251
Population of four races:	14	16	17	6	18	71
White; Black or African American; American Indian and Alaska Native; Asian	7	1	4	0	5	17
White; Black or African American; American Indian and Alaska Native; Native Hawaiian and Other Pacific Islander	17	4	11	9	21	62
White; Black or African American; American Indian and Alaska Native; Some Other Race	1	2	7	3	4	17
White; Black or African American; Asian; Native Hawaiian and Other Pacific Islander	4	6	6	0	0	16
White; Black or African American; Asian; Some Other Race	1	1	0	0	3	5
White; Black or African American; Native Hawaiian and Other Pacific Islander; Some Other Race	8	6	14	3	6	37
White; American Indian and Alaska Native; Asian; Native Hawaiian and Other Pacific Islander	4	0	0	1	1	6
White; American Indian and Alaska Native; Asian; Some Other Race	1	0	1	0	2	4
White; American Indian and Alaska Native; Native Hawaiian and Other Pacific Islander; Some Other Race	3	0	6	0	0	9
White; Asian; Native Hawaiian and Other Pacific Islander; Some Other Race	0	0	0	0	0	3
Black or African American; American Indian and Alaska Native; Asian; Native Hawaiian and Other Pacific Islander	0	0	1	0	1	2
Black or African American; American Indian and Alaska Native; Asian; Some Other Race	0	0	0	0	0	0
Black or African American; American Indian and Alaska Native; Native Hawaiian and Other Pacific Islander; Some Other Race	0	2	0	0	0	2
Black or African American; Asian; Native Hawaiian and Other Pacific Islander; Some Other Race	0	0	0	0	0	0
American Indian and Alaska Native; Asian; Native Hawaiian and Other Pacific Islander; Some Other Race	8	1	10	1	14	34
Population of five races:	6	1	9	1	10	27
White; Black or African American; American Indian and Alaska Native; Asian; Native Hawaiian and Other Pacific Islander						

Public Law File (PL94-171) Demographic Data Applied to Existing Supervisorial Districts

Source: 2010 Census Redistricting Data (Public Law 94-171) Summary File

	DISTRICT					COUNTY TOTALS
	1	2	3	4	5	
	SUPERVISOR					
	BOB BUSTER	JOHN TAVAGLIONE	JEFF STONE	JOHN BENOIT	MARION ASHLEY	
White; Black or African American; American Indian and Alaska Native; Asian; Some Other Race	0	0	0	0	4	4
White; Black or African American; American Indian and Alaska Native; Native Hawaiian and Other Pacific Islander; Some Other Race	2	0	0	0	0	2
White; Black or African American; Asian; Native Hawaiian and Other Pacific Islander; Some Other Race	0	0	0	0	0	0
White; American Indian and Alaska Native; Asian; Native Hawaiian and Other Pacific Islander; Some Other Race	0	0	1	0	0	1
Black or African American; American Indian and Alaska Native; Asian; Native Hawaiian and Other Pacific Islander; Some Other Race	0	0	0	0	0	0
Population of six races:	0	1	0	0	1	2
White; Black or African American; American Indian and Alaska Native; Asian; Native Hawaiian and Other Pacific Islander; Some Other Race	0	1	0	0	1	2
HISPANIC OR LATINO, AND NOT HISPANIC OR LATINO BY RACE FOR THE POPULATION 18 YEARS AND OVER [73]						
Universe: Total population 18 years and over	304,421	288,102	369,548	299,804	307,658	1,569,533
Total:						
Hispanic or Latino	122,929	127,292	96,176	131,601	147,845	625,843
Not Hispanic or Latino.	181,492	160,810	273,372	168,203	159,813	943,690
Population of one race:						
White alone	129,396	111,328	220,560	148,500	100,685	918,248
Black or African American alone	18,504	17,286	16,887	7,370	34,580	710,469
American Indian and Alaska Native alone	1,222	1,100	2,751	1,138	1,879	8,090
Asian alone	25,366	25,208	23,977	7,967	15,894	98,412
Native Hawaiian and Other Pacific Islander alone	873	871	1,148	250	1,057	4,199
Some Other Race alone	582	463	464	443	499	2,451
Two or More Races	5,549	4,554	7,585	2,535	5,219	25,442
	5,075	4,198	7,009	2,358	4,693	23,333
Population of two races:						
White; Black or African American	826	608	999	352	1,008	3,793
White; American Indian and Alaska Native	1,081	840	1,768	734	5,431	5,431
White; Asian	1,793	1,490	2,549	728	1,234	7,794
White; Native Hawaiian and Other Pacific Islander	225	191	362	93	151	1,022
White; Some Other Race	188	165	209	115	120	797
Black or African American; American Indian and Alaska Native	232	181	232	83	417	1,145
Black or African American; Asian	175	147	286	31	250	889
Black or African American; Native Hawaiian and Other Pacific Islander	34	17	28	10	54	143
Black or African American; Some Other Race	80	61	58	20	110	329
American Indian and Alaska Native; Asian	40	60	63	14	37	214
American Indian and Alaska Native; Native Hawaiian and Other Pacific Islander	7	9	10	8	3	37
American Indian and Alaska Native; Some Other Race	3	8	17	9	17	54
Asian; Native Hawaiian and Other Pacific Islander	210	212	293	98	148	961
Asian; Some Other Race	145	195	125	61	127	653
Native Hawaiian and Other Pacific Islander; Some Other Race	36	14	10	2	9	71
Population of three races	435	327	525	162	488	1,937
White; Black or African American; American Indian and Alaska Native	170	142	178	78	235	803
White; Black or African American; Asian	42	28	52	5	41	168
White; Black or African American; Native Hawaiian and Other Pacific Islander	6	3	10	1	11	31
White; Black or African American; Some Other Race	12	5	17	6	12	52
White; Black or African American; Asian	50	20	54	19	55	198
White; American Indian and Alaska Native; Asian	3	5	12	2	3	25
White; American Indian and Alaska Native; Native Hawaiian and Other Pacific Islander	5	6	11	6	9	37
White; American Indian and Alaska Native; Some Other Race	105	79	128	30	68	410
White; Asian; Native Hawaiian and Other Pacific Islander	21	8	19	7	9	64
White; Asian; Some Other Race	0	0	5	1	1	7
White; Native Hawaiian and Other Pacific Islander; Some Other Race	9	6	10	1	15	41
Black or African American; American Indian and Alaska Native; Asian	1	3	0	0	8	12
Black or African American; American Indian and Alaska Native; Native Hawaiian and Other Pacific Islander	1	5	4	0	7	17
Black or African American; American Indian and Alaska Native; Some Other Race	5	4	7	1	5	22
Black or African American; Asian; Native Hawaiian and Other Pacific Islander	3	3	9	3	3	21
Black or African American; Asian; Some Other Race	0	2	0	0	2	4
Black or African American; Native Hawaiian and Other Pacific Islander; Some Other Race						

Public Law File (PL94-171) Demographic Data Applied to Existing Supervisorial Districts

Source: 2010 Census Redistricting Data (Public Law 94-171) Summary File

	DISTRICT	1	2	3	4	5	COUNTY TOTALS
	SUPERVISOR	BOB BUSTER	JOHN TAVAGLIONE	JEFF STONE	JOHN BENOIT	MARION ASHLEY	
American Indian and Alaska Native; Asian; Native Hawaiian and Other Pacific Islander		1	5	3	1	0	10
American Indian and Alaska Native; Asian; Some Other Race		0	1	3	0	0	4
American Indian and Alaska Native; Native Hawaiian and Other Pacific Islander; Some Other Race		0	0	0	0	0	1
Asian; Native Hawaiian and Other Pacific Islander; Some Other Race		0	2	3	1	4	10
Population of four races:		38	29	46	14	35	162
White; Black or African American; American Indian and Alaska Native; Asian		11	15	11	6	11	54
White; Black or African American; American Indian and Alaska Native; Native Hawaiian and Other Pacific Islander		7	0	3	0	5	15
White; Black or African American; American Indian and Alaska Native; Some Other Race		12	2	8	4	7	33
White; Black or African American; Asian; Native Hawaiian and Other Pacific Islander		1	2	5	1	2	11
White; Black or African American; Asian; Some Other Race		1	6	0	0	0	7
White; Black or African American; Native Hawaiian and Other Pacific Islander; Some Other Race		0	0	0	0	1	1
White; American Indian and Alaska Native; Asian; Native Hawaiian and Other Pacific Islander		5	3	13	3	5	29
White; American Indian and Alaska Native; Asian; Some Other Race		0	0	0	0	0	0
White; American Indian and Alaska Native; Native Hawaiian and Other Pacific Islander; Some Other Race		0	0	1	0	0	1
White; Asian; Native Hawaiian and Other Pacific Islander; Some Other Race		1	0	5	0	0	6
Black or African American; American Indian and Alaska Native; Asian; Native Hawaiian and Other Pacific Islander		0	0	0	0	2	2
Black or African American; American Indian and Alaska Native; Asian; Some Other Race		0	0	0	0	0	1
Black or African American; American Indian and Alaska Native; Native Hawaiian and Other Pacific Islander; Some Other Race		0	0	0	0	0	0
Black or African American; Asian; Native Hawaiian and Other Pacific Islander; Some Other Race		0	1	0	0	0	1
American Indian and Alaska Native; Asian; Native Hawaiian and Other Pacific Islander; Some Other Race		0	0	0	0	0	0
Population of five races:		1	1	5	1	2	9
White; Black or African American; American Indian and Alaska Native; Asian; Native Hawaiian and Other Pacific Islander		1	0	4	1	2	8
White; Black or African American; American Indian and Alaska Native; Asian; Some Other Race		0	0	0	0	0	0
White; Black or African American; American Indian and Alaska Native; Native Hawaiian and Other Pacific Islander; Some Other Race		0	0	0	0	0	0
White; Black or African American; Asian; Native Hawaiian and Other Pacific Islander; Some Other Race		0	0	0	0	0	0
White; American Indian and Alaska Native; Asian; Native Hawaiian and Other Pacific Islander; Some Other Race		0	0	1	0	0	1
Black or African American; American Indian and Alaska Native; Asian; Native Hawaiian and Other Pacific Islander; Some Other Race		0	0	0	0	0	0
Population of six races:		0	0	0	0	0	0
White; Black or African American; American Indian and Alaska Native; Asian; Native Hawaiian and Other Pacific Islander; Some Other Race		0	0	0	0	1	1
OCCUPANCY STATUS [3]							
Universe: Housing units							
Total		134,460	122,141	195,657	202,557	145,892	800,707
Occupied		124,952	115,183	173,008	143,594	129,523	686,260
Vacant		9,508	6,958	22,649	58,963	16,369	114,447

Percentage of Population Age 18 and Over by Census Tract

2001 Supervisorial District Boundaries

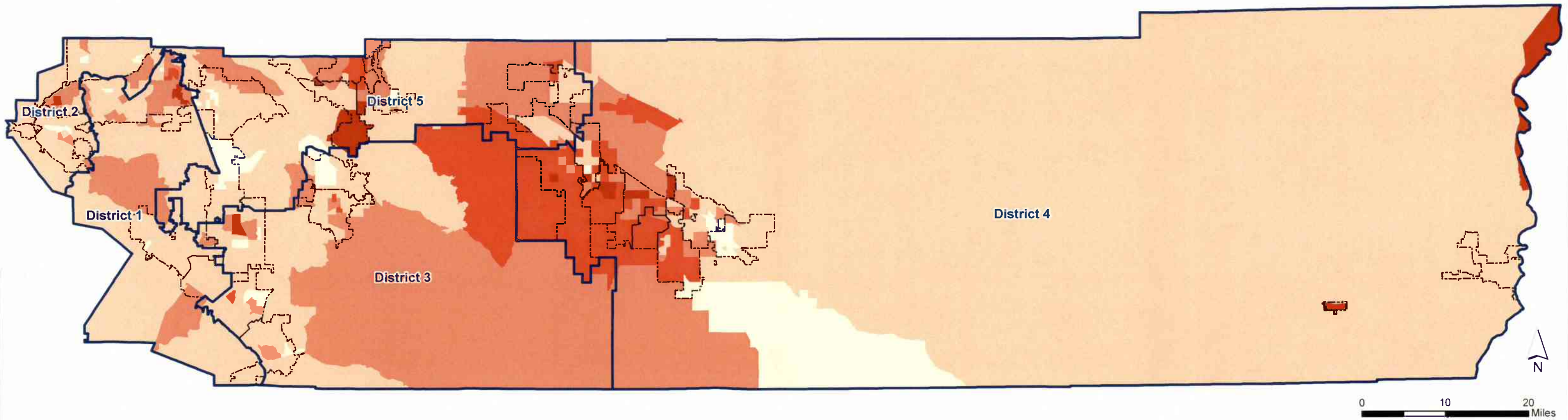

2010 Percent of Population Age 18 and Over

- 57% - 65%
- 66% - 75%
- 76% - 85%
- 86% - 95%
- 96% - 100%

- 2001 Supervisorial District Boundaries
- Cities



Disclaimer: Maps and data are to be used for reference purposes only. Map features are approximate, and are not necessarily accurate to surveying or engineering standards. The County of Riverside makes no warranty or guarantee as to the content (the source is often third party), accuracy, timeliness, or completeness of any of the data provided, and assumes no legal responsibility for the information contained on this map. Any use of this product with respect to accuracy and precision shall be the sole responsibility of the user.

File: \\agency\limgis\Projects\Redistricting 2011\Maps\Age 18 and Over by Census Tract 2001 Districts.mxd

Projection: NAD_1983_StatePlane_California_VI_FIPS_0406_Feet Lambert Conformal Conic

Source: U.S. Census Bureau, 2010 Census Redistricting Data [PL 94-171]

Map Created on June 21, 2011

Attachment 2

Public Law File (PL94-171) Demographic Data Applied to Proposal A

Source: 2010 Census Redistricting Data (Public Law 94-171) Summary File

DISTRICTS	POPULATION										HOUSING		
	White	Black or African American	Hispanic or Latino	American Indian and Alaska Native	Asian	Native Hawaiian and Other Pacific Islander	Some Other Race	Two or More Races	Total Population	Age 18 and Over	Total Housing Units	Occupied Units	Vacant Units
1st District	169,541	24,717	194,410	1,691	30,247	1,232	865	10,019	432,722	312,568	139,279	128,800	10,479
Percentage (%)	39.18%	5.71%	44.93%	0.39%	6.99%	0.28%	0.20%	2.32%		72.2%		92.5%	7.5%
2nd District	145,122	23,769	214,816	1,438	33,883	1,224	722	8,747	429,721	303,581	128,504	121,188	7,316
Percentage (%)	33.77%	5.53%	49.99%	0.33%	7.88%	0.28%	0.17%	2.04%		70.6%		94.3%	5.7%
3rd District	235,909	20,596	135,233	3,569	28,581	1,316	605	13,793	439,602	310,725	164,151	144,530	19,621
Percentage (%)	53.66%	4.69%	30.76%	0.81%	6.50%	0.30%	0.14%	3.14%		70.7%		88.0%	12.0%
4th District	181,686	12,025	229,243	1,738	11,023	387	693	5,000	441,795	332,155	223,661	159,666	63,995
Percentage (%)	41.12%	2.72%	51.89%	0.39%	2.50%	0.09%	0.16%	1.13%		75.2%		71.4%	28.6%
5th District	136,810	49,716	221,555	2,495	22,187	1,690	797	10,551	445,801	310,504	145,112	132,076	13,036
Percentage (%)	30.69%	11.15%	49.70%	0.56%	4.98%	0.38%	0.18%	2.37%		69.7%		91.0%	9.0%
County Total	869,068	130,823	995,257	10,931	125,921	5,849	3,682	48,110	2,189,641	1,569,533	800,707	686,260	114,447
Percentage (%)	39.69%	5.97%	45.45%	0.50%	5.75%	0.27%	0.17%	2.20%		71.7%		85.7%	14.3%

Public Law File (PL94-171) Demographic Data Applied to Proposal A

Source: 2010 Census Redistricting Data (Public Law 94-171) Summary File

	DISTRICT	1	2	3	4	5	COUNTY TOTALS
	SUPERVISOR	BOB BUSTER	JOHN TAVAGLIONE	JEFF STONE	JOHN BENOIT	MARION ASHLEY	
RACE [71]							
Universe: Total population		432,722	429,721	439,602	441,795	445,801	2,189,841
Total:		411,111	408,788	414,822	427,791	422,465	2,084,977
Population of one race		259,107	243,737	302,704	293,032	236,567	1,335,147
White alone		26,585	25,482	22,334	13,602	52,540	140,543
Black or African American alone		4,262	3,959	6,198	4,014	5,277	23,710
American Indian and Alaska Native alone		31,090	34,842	29,496	11,861	23,179	130,468
Asian alone		1,469	1,443	1,542	502	1,918	6,874
Native Hawaiian and Other Pacific Islander alone		88,598	99,325	52,548	104,780	102,984	448,235
Some Other Race alone		21,611	20,933	24,780	14,004	23,336	104,664
Two or More Races		20,029	19,449	22,627	13,219	21,498	96,822
Population of two races:		2,652	2,112	3,319	1,552	3,385	13,020
White; Black or African American		2,417	2,145	3,222	1,662	2,393	11,839
White; American Indian and Alaska Native		3,897	3,688	6,131	1,867	3,298	18,881
White; Asian		539	471	703	198	438	2,349
White; Native Hawaiian and Other Pacific Islander		7,169	7,699	5,815	5,793	7,521	33,997
White; Some Other Race		429	305	376	155	695	1,960
Black or African American; American Indian and Alaska Native		407	419	632	118	721	2,297
Black or African American; Asian		91	51	83	28	168	421
Black or African American; Native Hawaiian and Other Pacific Islander		723	653	555	497	1,132	3,560
Black or African American; Some Other Race		95	129	116	65	123	528
American Indian and Alaska Native; Asian		14	27	20	21	18	100
American Indian and Alaska Native; Native Hawaiian and Other Pacific Islander		381	398	351	326	447	1,903
American Indian and Alaska Native; Some Other Race		305	318	429	156	252	1,460
Asian; Native Hawaiian and Other Pacific Islander		719	853	731	619	737	3,659
Asian; Some Other Race		191	181	144	162	170	848
Native Hawaiian and Other Pacific Islander; Some Other Race		1,471	1,373	1,966	738	1,661	7,209
Population of three races:		355	326	413	170	450	1,714
White; Black or African American; American Indian and Alaska Native		142	133	255	59	200	789
White; Black or African American; Asian		41	23	53	4	53	174
White; Black or African American; Native Hawaiian and Other Pacific Islander		154	125	140	66	170	655
White; Black or African American; Some Other Race		129	97	192	65	137	620
White; American Indian and Alaska Native; Asian		12	8	30	9	6	65
White; American Indian and Alaska Native; Native Hawaiian and Other Pacific Islander		99	101	143	67	108	518
White; American Indian and Alaska Native; Some Other Race		233	193	372	110	182	1,090
White; Asian; Native Hawaiian and Other Pacific Islander		168	204	193	105	163	833
White; Asian; Some Other Race		37	52	39	22	19	169
White; Native Hawaiian and Other Pacific Islander; Some Other Race		25	15	26	5	28	99
Black or African American; American Indian and Alaska Native; Asian		6	5	1	1	13	26
Black or African American; American Indian and Alaska Native; Native Hawaiian and Other Pacific Islander		13	12	10	4	31	70
Black or African American; American Indian and Alaska Native; Some Other Race		11	17	14	15	27	84
Black or African American; Asian; Native Hawaiian and Other Pacific Islander		14	24	35	5	28	106
Black or African American; Asian; Some Other Race		0	4	1	5	3	13
Black or African American; Native Hawaiian and Other Pacific Islander; Some Other Race		5	5	10	1	1	22
American Indian and Alaska Native; Asian; Native Hawaiian and Other Pacific Islander		6	10	8	7	13	44
American Indian and Alaska Native; Asian; Some Other Race		1	3	15	7	7	1
American Indian and Alaska Native; Native Hawaiian and Other Pacific Islander; Some Other Race		20	16	16	11	28	91
Asian; Native Hawaiian and Other Pacific Islander; Some Other Race		97	102	163	43	152	557
Population of four races:		27	35	37	10	46	155
White; Black or African American; American Indian and Alaska Native; Asian		10	4	12	0	9	35
White; Black or African American; American Indian and Alaska Native; Native Hawaiian and Other Pacific Islander		24	9	14	13	47	107
White; Black or African American; American Indian and Alaska Native; Some Other Race		5	7	37	7	10	66
White; Black or African American; Asian; Native Hawaiian and Other Pacific Islander		5	14	15	4	3	41

Public Law File (PL94-171) Demographic Data Applied to Proposal A

Source: 2010 Census Redistricting Data (Public Law 94-171) Summary File

	DISTRICT	1	2	3	4	5	COUNTY TOTALS
	SUPERVISOR	BOB BUSTER	JOHN TAVAGLIONE	JEFF STONE	JOHN BENOIT	MARION ASHLEY	
White; Black or African American; Native Hawaiian and Other Pacific Islander; Some Other Race		1	2	0	0	7	10
White; American Indian and Alaska Native; Asian; Native Hawaiian and Other Pacific Islander		12	16	22	6	15	71
White; American Indian and Alaska Native; Asian; Some Other Race		6	4	5	1	3	19
White; American Indian and Alaska Native; Native Hawaiian and Other Pacific Islander; Some Other Race		1	0	0	1	2	4
White; Asian; Native Hawaiian and Other Pacific Islander; Some Other Race		5	6	20	1	1	33
Black or African American; American Indian and Alaska Native; Asian; Native Hawaiian and Other Pacific Islander		1	1	0	0	3	5
Black or African American; American Indian and Alaska Native; Asian; Some Other Race		0	0	1	0	4	5
Black or African American; American Indian and Alaska Native; Native Hawaiian and Other Pacific Islander; Some Other Race		0	0	0	0	1	1
Black or African American; Asian; Native Hawaiian and Other Pacific Islander; Some Other Race		0	4	0	0	0	4
Black or African American; Asian; Native Hawaiian and Other Pacific Islander; Some Other Race		0	0	0	0	0	1
American Indian and Alaska Native; Asian; Native Hawaiian and Other Pacific Islander; Some Other Race		14	5	24	4	24	71
Population of five races:							
White; Black or African American; American Indian and Alaska Native; Asian; Native Hawaiian and Other Pacific Islander		9	5	22	4	11	51
White; Black or African American; American Indian and Alaska Native; Asian; Some Other Race		0	0	2	0	9	11
White; Black or African American; American Indian and Alaska Native; Native Hawaiian and Other Pacific Islander; Some Other Race		5	0	0	0	0	5
White; Black or African American; Asian; Native Hawaiian and Other Pacific Islander; Some Other Race		0	0	0	0	0	0
White; American Indian and Alaska Native; Asian; Native Hawaiian and Other Pacific Islander; Some Other Race		0	0	0	0	4	4
Black or African American; American Indian and Alaska Native; Asian; Native Hawaiian and Other Pacific Islander; Some Other Race		0	0	0	0	0	0
Population of six races:							
White; Black or African American; American Indian and Alaska Native; Asian; Native Hawaiian and Other Pacific Islander; Some Other Race		0	4	0	0	1	5
White; Black or African American; American Indian and Alaska Native; Asian; Native Hawaiian and Other Pacific Islander; Some Other Race		0	4	0	0	1	5
HISPANIC OR LATINO, AND NOT HISPANIC OR LATINO BY RACE [73]							
Universe: Total population							
Total:							
Hispanic or Latino		432,722	429,721	439,602	441,795	445,801	2,189,641
Not Hispanic or Latino:		194,410	214,816	135,233	229,243	221,555	995,257
Population of one race:		238,312	214,905	304,369	212,552	224,246	1,194,384
White alone		228,293	206,158	290,576	207,552	213,695	1,146,274
Black or African American alone		169,541	145,122	235,909	181,686	136,810	869,068
American Indian and Alaska Native alone		24,717	23,769	20,596	12,025	49,716	130,823
Asian alone		1,691	1,438	3,569	1,738	2,495	10,931
Native Hawaiian and Other Pacific Islander alone		30,247	33,883	28,581	11,023	22,187	125,921
Some Other Race alone		1,232	1,224	1,316	387	1,690	5,849
Two or More Races		865	722	605	693	797	3,682
Population of two races:							
White; Black or African American		10,019	8,747	13,793	5,000	10,551	48,110
White; American Indian and Alaska Native		9,157	7,989	12,610	4,621	9,494	43,871
White; Some Other Race		2,134	1,628	2,694	1,134	2,768	10,358
Black or African American; American Indian and Alaska Native		1,499	1,187	2,176	1,046	1,430	7,338
Black or African American; Asian		3,295	3,053	5,166	1,506	2,643	15,663
Black or African American; Native Hawaiian and Other Pacific Islander		423	374	593	156	341	1,887
Black or African American; Some Other Race		296	283	272	190	232	1,273
Black or African American; American Indian and Alaska Native		347	247	300	132	606	1,632
Black or African American; Native Hawaiian and Other Pacific Islander		359	389	577	93	638	2,056
Black or African American; Some Other Race		82	39	78	22	149	370
American Indian and Alaska Native; Asian		143	89	85	40	195	552
American Indian and Alaska Native; Native Hawaiian and Other Pacific Islander		54	88	86	29	71	328
American Indian and Alaska Native; Some Other Race		12	13	18	19	7	69
Asian; Native Hawaiian and Other Pacific Islander		3	11	18	13	22	67
Asian; American Indian and Alaska Native		280	290	380	131	211	1,292
Asian; Some Other Race		180	276	156	102	170	884
Native Hawaiian and Other Pacific Islander; Some Other Race		50	22	11	8	11	102
Population of three races:							
White; Black or African American; American Indian and Alaska Native		810	699	1,081	355	975	3,920
White; Black or African American; Asian		271	247	300	130	352	1,300
White; Black or African American; Native Hawaiian and Other Pacific Islander		121	114	200	38	167	640
White; Black or African American; Some Other Race		33	20	43	4	51	151
White; Black or African American; American Indian and Alaska Native		30	11	23	15	29	108

Public Law File (PL94-171) Demographic Data Applied to Proposal A

Source: 2010 Census Redistricting Data (Public Law 94-171) Summary File

	DISTRICT	1	2	3	4	5	COUNTY TOTALS
	SUPERVISOR	BOB BUSTER	JOHN TAVAGLIONE	JEFF STONE	JOHN BENOIT	MARION ASHLEY	
White; American Indian and Alaska Native; Asian		87	56	112	40	109	404
White; American Indian and Alaska Native; Native Hawaiian and Other Pacific Islander		8	8	22	4	4	46
White; American Indian and Alaska Native; Some Other Race		7	8	16	11	13	55
White; Asian; Native Hawaiian and Other Pacific Islander		187	155	289	78	149	858
White; Asian; Some Other Race		25	26	25	9	24	109
White; Native Hawaiian and Other Pacific Islander; Some Other Race		0	1	5	1	1	8
Black or African American; American Indian and Alaska Native; Asian		18	12	14	5	18	67
Black or African American; American Indian and Alaska Native; Native Hawaiian and Other Pacific Islander		5	4	0	1	11	21
Black or African American; American Indian and Alaska Native; Some Other Race		1	6	1	0	11	19
Black or African American; Asian; Native Hawaiian and Other Pacific Islander		10	11	11	13	23	68
Black or African American; Asian; Some Other Race		5	8	8	3	5	29
Black or African American; Native Hawaiian and Other Pacific Islander; Some Other Race		0	2	0	0	2	2
American Indian and Alaska Native; Asian; Some Other Race		1	5	7	1	0	14
American Indian and Alaska Native; Asian; Some Other Race		1	0	1	0	2	2
American Indian and Alaska Native; Native Hawaiian and Other Pacific Islander; Some Other Race		1	0	1	0	0	2
Asian; Native Hawaiian and Other Pacific Islander; Some Other Race		0	4	3	2	4	13
Population of four races		50	56	92	23	75	296
White; Black or African American; American Indian and Alaska Native; Asian		17	25	23	7	32	104
White; Black or African American; American Indian and Alaska Native; Native Hawaiian and Other Pacific Islander		8	3	11	0	5	27
White; Black or African American; American Indian and Alaska Native; Some Other Race		10	5	9	5	13	42
White; Black or African American; Asian; Native Hawaiian and Other Pacific Islander		4	7	26	4	9	50
White; Black or African American; Asian; Some Other Race		1	10	1	3	0	15
White; Black or African American; Native Hawaiian and Other Pacific Islander; Some Other Race		0	0	0	0	1	1
White; American Indian and Alaska Native; Asian; Native Hawaiian and Other Pacific Islander		9	5	18	3	10	45
White; American Indian and Alaska Native; Asian; Some Other Race		0	0	0	0	0	0
White; American Indian and Alaska Native; Asian; Some Other Race		0	0	0	1	1	2
White; American Indian and Alaska Native; Native Hawaiian and Other Pacific Islander; Some Other Race		1	0	4	0	0	6
Black or African American; American Indian and Alaska Native; Asian; Native Hawaiian and Other Pacific Islander		0	0	0	0	2	2
Black or African American; American Indian and Alaska Native; Asian; Some Other Race		0	0	0	0	1	1
Black or African American; American Indian and Alaska Native; Native Hawaiian and Other Pacific Islander; Some Other Race		0	0	0	0	0	0
Black or African American; Asian; Native Hawaiian and Other Pacific Islander; Some Other Race		0	1	0	0	0	1
American Indian and Alaska Native; Asian; Native Hawaiian and Other Pacific Islander; Some Other Race		0	0	0	0	0	0
Population of five races		2	3	10	1	6	22
White; Black or African American; American Indian and Alaska Native; Asian; Native Hawaiian and Other Pacific Islander		2	3	10	1	2	18
White; Black or African American; American Indian and Alaska Native; Asian; Some Other Race		0	0	0	0	0	0
White; Black or African American; American Indian and Alaska Native; Native Hawaiian and Other Pacific Islander; Some Other Race		0	0	0	0	0	0
White; Black or African American; American Indian and Alaska Native; Native Hawaiian and Other Pacific Islander; Some Other Race		0	0	0	0	0	0
White; Black or African American; Asian; Native Hawaiian and Other Pacific Islander; Some Other Race		0	0	0	0	0	0
White; American Indian and Alaska Native; Asian; Native Hawaiian and Other Pacific Islander; Some Other Race		0	4	0	0	4	4
Black or African American; American Indian and Alaska Native; Asian; Native Hawaiian and Other Pacific Islander; Some Other Race		0	0	0	0	0	0
Population of six races		0	0	0	0	0	1
White; Black or African American; American Indian and Alaska Native; Asian; Native Hawaiian and Other Pacific Islander; Some Other Race		0	0	0	0	1	1
RACE FOR THE POPULATION 18 YEARS AND OVER [71]							
Universe: Total population 18 years and over							
Total:		312,568	303,581	310,725	332,155	310,504	1,569,533
Population of one race:		301,075	292,659	299,601	324,117	298,488	1,515,940
White alone		194,070	179,779	224,055	235,223	175,806	1,008,933
American Indian and Alaska Native alone		19,754	18,749	15,084	10,178	35,766	99,531
Asian alone		3,017	2,908	4,082	2,803	3,651	16,461
Native Hawaiian and Other Pacific Islander alone		25,739	26,334	21,617	9,398	17,941	101,029
Some Other Race alone		1,031	1,041	1,052	385	1,276	4,785
Two or More Races:		57,464	63,848	33,711	66,130	64,048	285,201
Population of two races:		11,493	10,922	11,124	8,038	12,016	53,593
		10,743	10,289	10,352	7,619	11,203	50,206

Public Law File (PL94-171) Demographic Data Applied to Proposal A

Source: 2010 Census Redistricting Data (Public Law 94-171) Summary File

	DISTRICT	1	2	3	4	5	COUNTY TOTALS
	SUPERVISOR	BOB BUSTER	JOHN TAVAGLIONE	JEFF STONE	JOHN BENOIT	MARION ASHLEY	
White; Black or African American		1,018	797	1,018	570	1,193	4,596
White; American Indian and Alaska Native		1,676	1,434	2,039	1,182	1,593	7,924
White; Asian		2,009	1,751	2,488	984	1,658	8,890
White; Native Hawaiian and Other Pacific Islander		272	229	321	126	234	1,182
White; Some Other Race		3,907	4,244	2,844	3,487	4,212	18,694
Black or African American; American Indian and Alaska Native		284	220	221	118	460	1,303
Black or African American; Asian		200	163	250	46	308	967
Black or African American; Native Hawaiian and Other Pacific Islander		39	17	22	17	62	157
Black or African American; Some Other Race		279	263	219	194	440	1,395
American Indian and Alaska Native; Asian		64	78	66	47	60	315
American Indian and Alaska Native; Native Hawaiian and Other Pacific Islander		7	17	10	10	7	51
American Indian and Alaska Native; Some Other Race		235	290	193	203	289	1,210
Asian; Native Hawaiian and Other Pacific Islander		231	236	273	136	188	1,064
Asian; Some Other Race		403	449	317	386	405	1,960
Native Hawaiian and Other Pacific Islander; Some Other Race		119	101	71	113	94	498
Population of three races:		684	590	707	388	731	3,100
White; Black or African American; American Indian and Alaska Native		221	176	204	115	263	979
White; Black or African American; Asian		47	33	60	14	51	205
White; Black or African American; Native Hawaiian and Other Pacific Islander		7	6	9	1	13	36
White; Black or African American; Some Other Race		49	40	31	27	44	191
White; American Indian and Alaska Native; Asian		61	43	67	35	64	270
White; American Indian and Alaska Native; Native Hawaiian and Other Pacific Islander		4	5	14	7	3	33
White; American Indian and Alaska Native; Some Other Race		63	51	56	43	49	262
White; Asian; Native Hawaiian and Other Pacific Islander		122	91	135	61	80	489
White; Asian; Some Other Race		48	66	52	38	68	272
White; Native Hawaiian and Other Pacific Islander; Some Other Race		16	21	19	12	17	77
Black or African American; American Indian and Alaska Native; Asian		11	7	12	4	17	51
Black or African American; American Indian and Alaska Native; Native Hawaiian and Other Pacific Islander		1	3	1	0	8	13
Black or African American; American Indian and Alaska Native; Some Other Race		7	8	4	1	23	43
Black or African American; Asian; Native Hawaiian and Other Pacific Islander		5	4	7	2	5	23
Black or African American; Asian; Some Other Race		3	11	13	5	9	41
Black or African American; Native Hawaiian and Other Pacific Islander; Some Other Race		0	4	1	4	2	11
American Indian and Alaska Native; Asian; Native Hawaiian and Other Pacific Islander		3	5	5	1	14	14
American Indian and Alaska Native; Asian; Some Other Race		6	6	5	4	8	29
American Indian and Alaska Native; Native Hawaiian and Other Pacific Islander; Some Other Race		1	10	4	7	1	13
Asian; Native Hawaiian and Other Pacific Islander; Some Other Race		9	10	8	7	14	48
Population of four races:		58	41	56	27	69	251
White; Black or African American; American Indian and Alaska Native; Asian		14	16	14	7	20	71
White; Black or African American; American Indian and Alaska Native; Native Hawaiian and Other Pacific Islander		7	1	4	0	5	17
White; Black or African American; American Indian and Alaska Native; Some Other Race		15	6	8	10	23	62
White; Black or African American; Asian; Native Hawaiian and Other Pacific Islander		2	2	7	5	1	17
White; Black or African American; Asian; Some Other Race		4	6	5	0	1	16
White; Black or African American; Native Hawaiian and Other Pacific Islander; Some Other Race		0	2	0	0	3	5
White; American Indian and Alaska Native; Asian; Native Hawaiian and Other Pacific Islander		8	6	12	3	8	37
White; American Indian and Alaska Native; Asian; Some Other Race		4	0	0	1	1	6
White; American Indian and Alaska Native; Native Hawaiian and Other Pacific Islander; Some Other Race		1	0	0	1	2	4
White; Asian; Native Hawaiian and Other Pacific Islander; Some Other Race		3	0	5	0	1	9
Black or African American; American Indian and Alaska Native; Asian; Native Hawaiian and Other Pacific Islander		0	0	0	0	3	3
Black or African American; American Indian and Alaska Native; Asian; Some Other Race		0	0	0	0	1	2
Black or African American; American Indian and Alaska Native; Native Hawaiian and Other Pacific Islander; Some Other Race		0	0	0	0	0	0
Black or African American; Asian; Native Hawaiian and Other Pacific Islander; Some Other Race		0	2	0	0	0	2
American Indian and Alaska Native; Asian; Native Hawaiian and Other Pacific Islander; Some Other Race		0	0	0	0	0	0
Population of five races:		8	1	9	4	12	34
White; Black or African American; American Indian and Alaska Native; Asian; Native Hawaiian and Other Pacific Islander		6	1	1	4	7	27

Public Law File (PL94-171) Demographic Data Applied to Proposal A

Source: 2010 Census Redistricting Data (Public Law 94-171) Summary File

	DISTRICT						COUNTY TOTALS
	1	2	3	4	5		
	SUPERVISOR						
	BOB BUSTER	JOHN TAVAGLIONE	JEFF STONE	JOHN BENOIT	MARION ASHLEY		
White; Black or African American; American Indian and Alaska Native, Asian; Some Other Race	0	0	0	0	4	4	
White; Black or African American; American Indian and Alaska Native; Native Hawaiian and Other Pacific Islander; Some Other Race	2	0	0	0	0	2	
White; Black or African American; Asian; Native Hawaiian and Other Pacific Islander; Some Other Race	0	0	0	0	0	0	
White; American Indian and Alaska Native; Asian; Native Hawaiian and Other Pacific Islander; Some Other Race	0	0	0	0	1	1	
Black or African American; American Indian and Alaska Native; Asian; Native Hawaiian and Other Pacific Islander; Some Other Race	0	0	0	0	0	0	
Population of six races	0	1	0	0	1	2	
White; Black or African American; American Indian and Alaska Native; Asian; Native Hawaiian and Other Pacific Islander; Some Other Race	0	1	0	0	1	2	
HISPANIC OR LATINO, AND NOT HISPANIC OR LATINO BY RACE FOR THE POPULATION 18 YEARS AND OVER [73]							
Universe: Total population 18 years and over							
Total:	312,568	303,581	310,725	332,155	310,504	1,569,533	
Hispanic or Latino	123,678	136,787	82,855	145,657	136,866	625,843	
Not Hispanic or Latino:	188,890	166,794	227,870	186,498	173,638	943,690	
Population of one race:	183,215	162,065	221,414	183,515	168,039	918,248	
White alone	136,479	115,844	182,301	163,095	112,750	710,469	
Black or African American alone	18,742	17,890	14,201	9,407	34,387	94,627	
American Indian and Alaska Native alone	1,268	1,152	2,486	1,330	1,854	8,090	
Asian alone	25,237	25,789	21,136	8,883	17,367	98,412	
Native Hawaiian and Other Pacific Islander alone	892	911	926	315	1,155	4,199	
Some Other Race alone	597	479	364	485	526	2,451	
Two or More Races	5,675	4,729	6,456	2,983	5,599	25,442	
Population of two races:	5,208	4,353	5,951	2,756	5,065	23,333	
White; Black or African American	838	630	866	436	1,023	3,793	
White; American Indian and Alaska Native	1,157	886	1,486	850	1,052	5,431	
White; Asian	1,801	1,537	2,225	816	1,415	7,794	
White; Native Hawaiian and Other Pacific Islander	232	199	287	108	196	1,022	
White; Some Other Race	196	171	157	123	150	797	
Black or African American; American Indian and Alaska Native	245	187	190	106	417	1,145	
Black or African American; Asian	176	153	237	41	282	889	
Black or African American; Native Hawaiian and Other Pacific Islander	35	17	21	14	56	143	
Black or African American; Some Other Race	82	61	49	27	110	329	
American Indian and Alaska Native; Asian	40	62	51	23	38	214	
American Indian and Alaska Native; Native Hawaiian and Other Pacific Islander	6	10	10	9	2	37	
American Indian and Alaska Native; Some Other Race	3	8	14	12	17	54	
Asian; Native Hawaiian and Other Pacific Islander	216	217	249	114	165	961	
Asian; Some Other Race	145	201	102	73	132	653	
Native Hawaiian and Other Pacific Islander; Some Other Race	36	14	7	4	10	71	
Population of three races:	430	345	464	209	489	1,937	
White; Black or African American; American Indian and Alaska Native	176	145	161	94	227	803	
White; Black or African American; Asian	44	28	48	7	41	168	
White; Black or African American; Native Hawaiian and Other Pacific Islander	5	4	9	1	12	31	
White; Black or African American; Some Other Race	12	5	13	7	15	52	
White; American Indian and Alaska Native, Asian	46	25	50	24	53	198	
White; American Indian and Alaska Native; Native Hawaiian and Other Pacific Islander	3	5	12	2	3	25	
White; American Indian and Alaska Native; Some Other Race	5	6	9	7	10	37	
White; Asian; Native Hawaiian and Other Pacific Islander	102	82	111	46	69	410	
White; Asian; Some Other Race	16	13	15	8	12	64	
White; Native Hawaiian and Other Pacific Islander; Some Other Race	0	0	5	1	1	7	
Black or African American; American Indian and Alaska Native; Asian	10	6	9	4	12	41	
Black or African American; American Indian and Alaska Native; Native Hawaiian and Other Pacific Islander	1	3	0	0	8	12	
Black or African American; American Indian and Alaska Native; Some Other Race	1	5	1	1	10	17	
Black or African American; Asian; Native Hawaiian and Other Pacific Islander	5	4	7	2	4	22	
Black or African American; Asian; Some Other Race	2	4	7	3	5	21	
Black or African American; Native Hawaiian and Other Pacific Islander; Some Other Race	0	2	0	0	2	4	

Public Law File (PL94-171) Demographic Data Applied to Proposal A

Source: 2010 Census Redistricting Data (Public Law 94-171) Summary File

	DISTRICT	1	2	3	4	5	COUNTY TOTALS
	SUPERVISOR	BOB BUSTER	JOHN TAVAGLIONE	JEFF STONE	JOHN BENOIT	MARION ASHLEY	
American Indian and Alaska Native; Asian; Native Hawaiian and Other Pacific Islander		1	5	3	1	0	10
American Indian and Alaska Native; Asian; Some Other Race		0	1	1	0	2	4
American Indian and Alaska Native; Native Hawaiian and Other Pacific Islander; Some Other Race		1	0	0	1	0	1
Asian; Native Hawaiian and Other Pacific Islander; Some Other Race		0	2	3	2	3	10
Population of four races:		36	31	37	17	41	162
White; Black or African American; American Indian and Alaska Native; Asian		11	15	8	6	14	54
White; Black or African American; American Indian and Alaska Native; Native Hawaiian and Other Pacific Islander		7	0	3	0	5	15
White; Black or African American; American Indian and Alaska Native; Some Other Race		10	4	6	5	8	33
White; Black or African American; Asian; Native Hawaiian and Other Pacific Islander		1	2	5	2	1	11
White; Black or African American; Asian; Some Other Race		1	6	0	0	0	1
White; Black or African American; Native Hawaiian and Other Pacific Islander; Some Other Race		0	0	0	0	1	1
White; American Indian and Alaska Native; Asian; Native Hawaiian and Other Pacific Islander		5	3	11	3	7	29
White; American Indian and Alaska Native; Asian; Some Other Race		0	0	0	0	0	0
White; American Indian and Alaska Native; Native Hawaiian and Other Pacific Islander; Some Other Race		1	0	4	1	1	2
White; Asian; Native Hawaiian and Other Pacific Islander; Some Other Race		1	0	0	0	1	6
Black or African American; American Indian and Alaska Native; Asian; Native Hawaiian and Other Pacific Islander		0	0	0	0	0	2
Black or African American; American Indian and Alaska Native; Asian; Some Other Race		0	0	0	0	1	1
Black or African American; American Indian and Alaska Native; Native Hawaiian and Other Pacific Islander; Some Other Race		0	0	0	0	0	0
Black or African American; Asian; Native Hawaiian and Other Pacific Islander; Some Other Race		0	1	0	0	0	1
American Indian and Alaska Native; Asian; Native Hawaiian and Other Pacific Islander; Some Other Race		0	0	0	0	0	0
Population of five races:		1	0	4	1	3	9
White; Black or African American; American Indian and Alaska Native; Asian; Native Hawaiian and Other Pacific Islander		1	0	4	1	2	8
White; Black or African American; American Indian and Alaska Native; Asian; Some Other Race		0	0	0	0	0	0
White; Black or African American; American Indian and Alaska Native; Native Hawaiian and Other Pacific Islander; Some Other Race		0	0	0	0	0	0
White; Black or African American; Asian; Native Hawaiian and Other Pacific Islander; Some Other Race		0	0	0	0	0	0
White; American Indian and Alaska Native; Asian; Native Hawaiian and Other Pacific Islander; Some Other Race		0	0	0	0	1	1
Black or African American; American Indian and Alaska Native; Asian; Native Hawaiian and Other Pacific Islander; Some Other Race		0	0	0	0	0	0
Population of six races:		0	0	0	0	0	0
White; Black or African American; American Indian and Alaska Native; Asian; Native Hawaiian and Other Pacific Islander; Some Other Race		0	0	0	0	1	1
OCCUPANCY STATUS [3]							
Universe: Housing units							
Total:		139,279	128,504	164,151	223,661	145,112	800,707
Occupied		128,800	121,188	144,530	159,666	132,076	686,260
Vacant		10,479	7,316	19,621	63,995	13,036	114,447

Racial and Ethnic Majority Distribution by 2010 Census Block

Proposal A

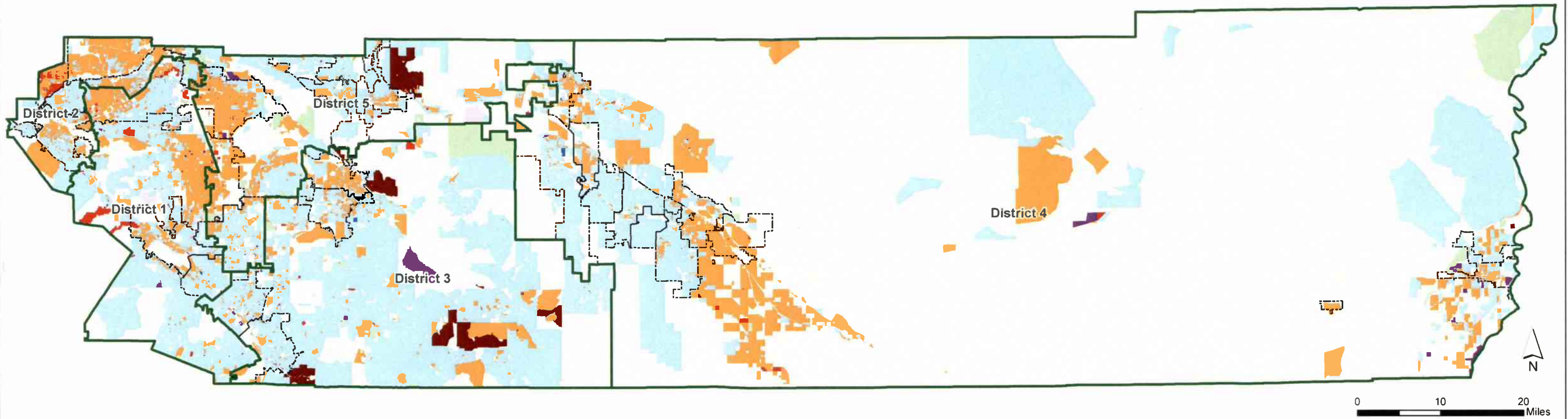

Racial and Ethnicity	Number of Census Blocks
Hispanic or Latino	9,818
White	12,901
Black or African American	223
Asian	332
American Indian and Alaska Native	74
Native Hawaiian and Other Pacific Islander	11
Some Other Race	1
Two or More Races	66
No Racial and Ethnic Majority	488
No population	
2011 Supervisorial Redistricting Proposal A	
Cities	



Disclaimer: Maps and data are to be used for reference purposes only. Map features are approximate, and are not necessarily accurate to surveying or engineering standards. The County of Riverside makes no warranty or guarantee as to the content (the source is often third party), accuracy, timeliness, or completeness of any of the data provided, and assumes no legal responsibility for the information contained on this map. Any use of this product with respect to accuracy and precision shall be the sole responsibility of the user.

File: \\agency\limgis\Projects\Redistricting 2011\Maps\Race_Ethnicity\Racial and Ethnic Majority Distribution Proposal A.mxd

Projection: NAD_1983_StatePlane_California_VI_FIPS_0406_Feet Lambert_Conformal_Conic

Source: U.S. Census Bureau, 2010 Census Redistricting Data [PL 94-171]

Map Created on June 21, 2011

2011 RIVERSIDE COUNTY REDISTRICTING PROPOSAL "A"

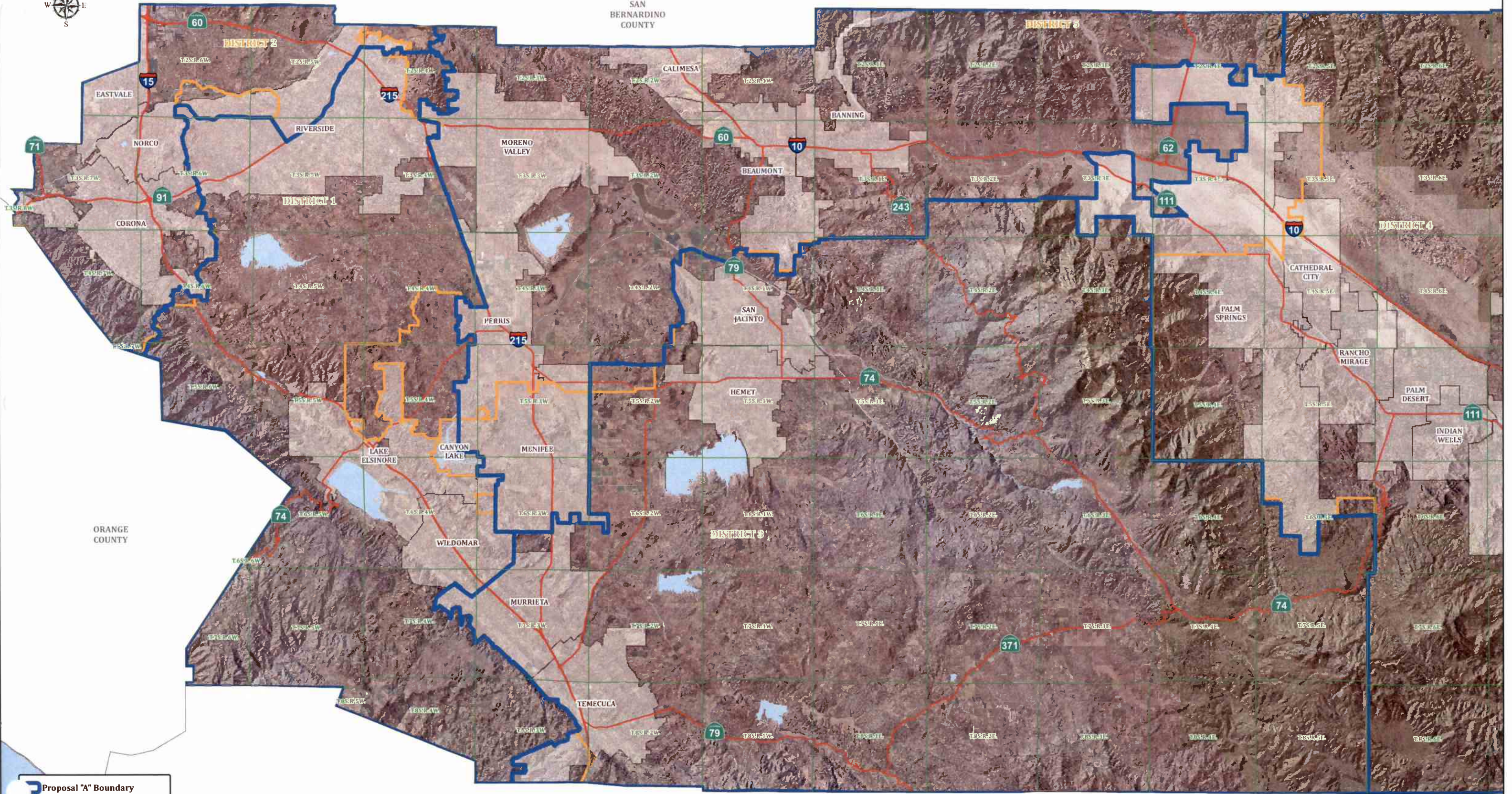

- Proposal "A" Boundary
- Current Supervisorial District
- Township
- Highway
- City Boundaries

SAN DIEGO COUNTY

Percentage of Population Age 18 and Over by Census Tract

Proposal A

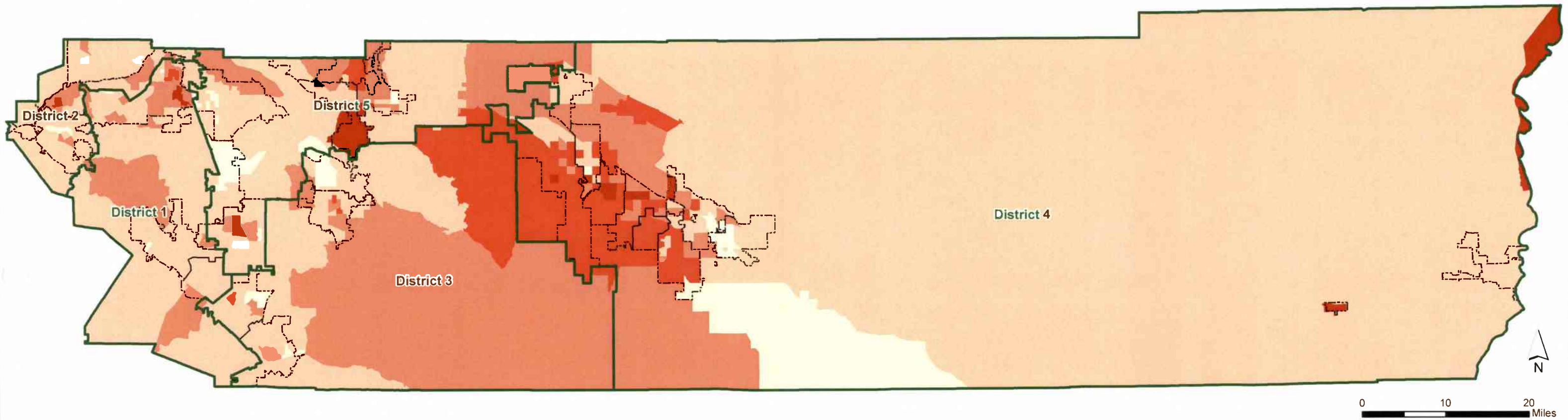

2010 Percent of Population Age 18 and Over

- 57% - 65%
- 66% - 75%
- 76% - 85%
- 86% - 95%
- 96% - 100%

2011 Supervisorial Redistricting Proposal A

Cities



Disclaimer: Maps and data are to be used for reference purposes only. Map features are approximate, and are not necessarily accurate to surveying or engineering standards. The County of Riverside makes no warranty or guarantee as to the content (the source is often third party), accuracy, timeliness, or completeness of any of the data provided, and assumes no legal responsibility for the information contained on this map. Any use of this product with respect to accuracy and precision shall be the sole responsibility of the user.

File: \\agency\limgis\Projects\Redistricting 2011\Maps\Age 18 and Over by Census Tract Proposal A.mxd

Projection: NAD_1983_StatePlane_California_VI_FIPS_0406_Feet Lambert_Conformal_Conic

Source: U.S. Census Bureau, 2010 Census Redistricting Data [PL 94-171]

Map Created on June 21, 2011

2001 Supervisorial District Boundaries

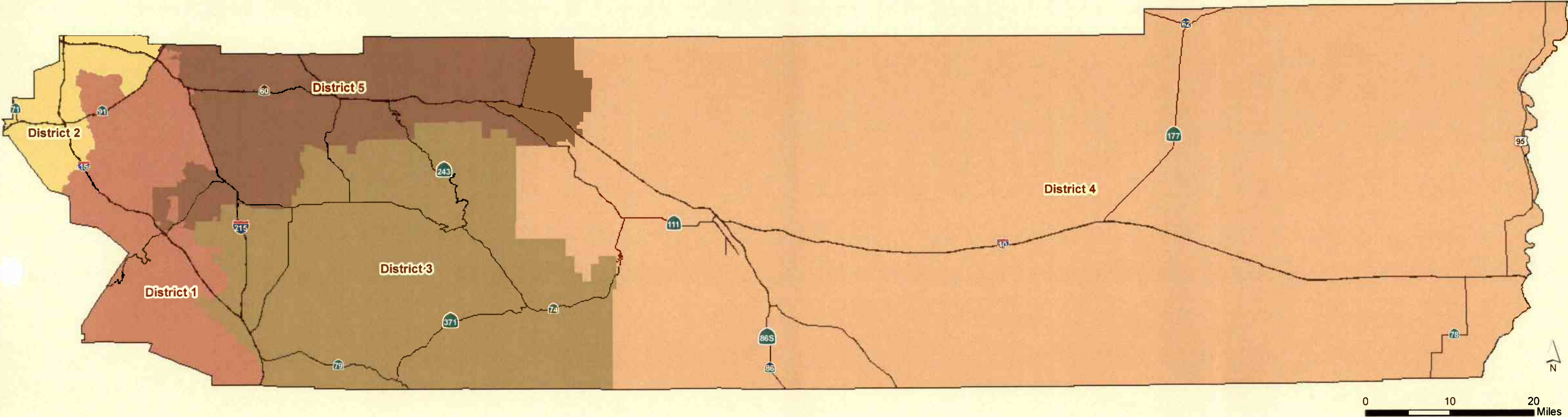

Disclaimer: Maps and data are to be used for reference purposes only. Map features are approximate, and are not necessarily accurate to surveying or engineering standards. The County of Riverside makes no warranty or guarantee as to the content (the source is often third party), accuracy, timeliness, or completeness of any of the data provided, and assumes no legal responsibility for the information contained on this map. Any use of this product with respect to accuracy and precision shall be the sole responsibility of the user.

Projection: NAD_1983_StatePlane_California_VI_FIPS_0406_Feet Lambert_Conformal_Conic

File: \\agency\limgis\Projects\Redistricting 2011\Maps\Historic\2001 District Boundaries.mxd

Map Created on June 20, 2011

**1990 Statistical Report of
RIVERSIDE COUNTY SUPERVISORIAL DISTRICTS**

As Adopted by County Ordinance No. 714

Census 1990 Population by Supervisorial District:

SUPERVISOR	RATIO	POPULATION	HOUSES	AREA(sq.mi)
Walt Abraham - 1st District	19.62%	229,656	83,473	510.6
Melba Dunlap - 2nd District	20.57%	240,783	77,808	155.4
Kay Cenicerros - 3rd District	19.94%	233,316	110,092	1400.2
Corky Larson - 4th District	20.04%	234,579	131,653	501.2
Norton Younglove - 5th District	19.83%	232,079	80,821	224.1
TOTAL	100%	1,170,413	483,847	7302.3

Population By Ethnicity:

DISTRICT	WHITE	BLACK	HISPANIC	AMERICAN INDIAN	ASIAN/ PACIFIC	OTHER
1ST	160,725	10,133	48,575	1,723	8,092	408
Walt Abraham	70%	4%	21%	1%	4%	0%
2ND	140,100	13,318	76,181	1,364	9,357	463
Melba Dunlap	58%	6%	32%	1%	4%	0%
3RD	184,801	4,206	37,507	2,837	3,729	236
Kay Cenicerros	79%	2%	16%	1%	2%	0%
4TH	128,688	6,339	93,917	1,223	3,981	431
Corky Larson	55%	3%	40%	1%	2%	0%
5TH	139,826	25,970	51,334	1,246	13,190	513
Norton Younglove	60%	11%	22%	1%	6%	0%
TOTAL	754,140	59,966	307,514	8,393	38,349	2,051

Source: U.S. Census Data, April 1990

1991 Supervisorial District Boundaries

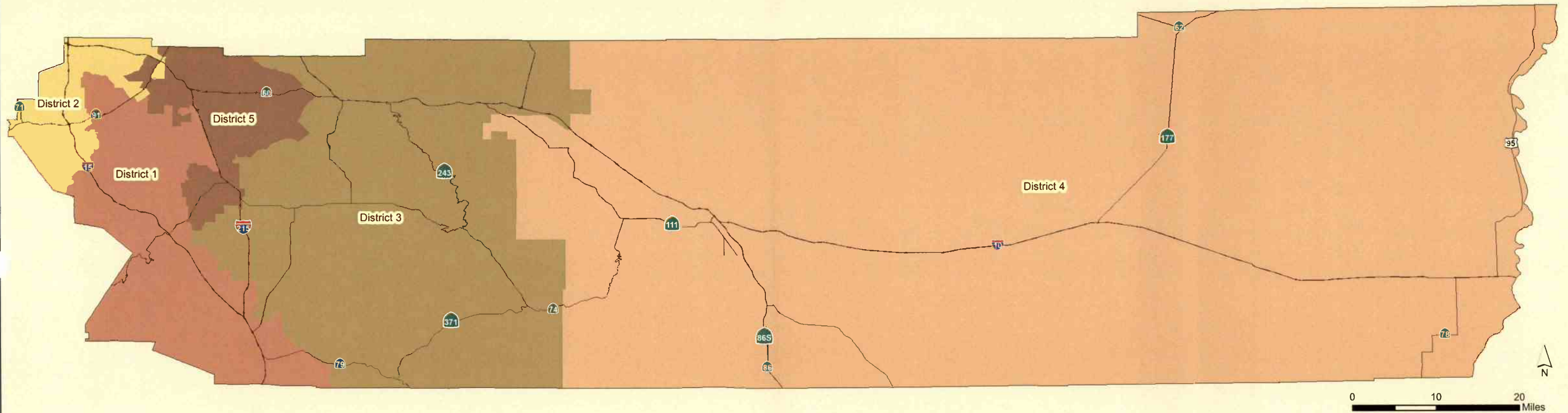

Disclaimer: Maps and data are to be used for reference purposes only. Map features are approximate, and are not necessarily accurate to surveying or engineering standards. The County of Riverside makes no warranty or guarantee as to the content (the source is often third party), accuracy, timeliness, or completeness of any of the data provided, and assumes no legal responsibility for the information contained on this map. Any use of this product with respect to accuracy and precision shall be the sole responsibility of the user.

Projection: NAD_1983_StatePlane_California_VI_FIPS_0406_Feet Lambert_Conformal_Conic

File: \\agency\limgis\Projects\Redistricting 2011\Maps\Historic\1991 District Boundaries.mxd

Map Created on June 20, 2011

1981 Supervisorial District Boundaries

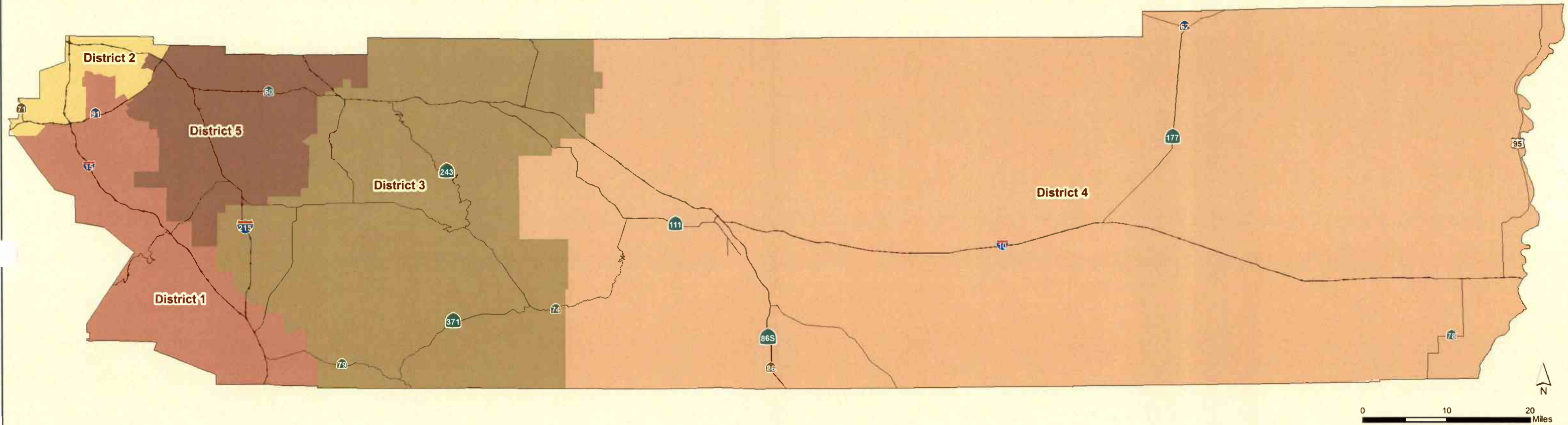

Disclaimer: Maps and data are to be used for reference purposes only. Map features are approximate, and are not necessarily accurate to surveying or engineering standards. The County of Riverside makes no warranty or guarantee as to the content (the source is often third party), accuracy, timeliness, or completeness of any of the data provided, and assumes no legal responsibility for the information contained on this map. Any use of this product with respect to accuracy and precision shall be the sole responsibility of the user.

Projection: NAD_1983_StatePlane_California_VI_FIPS_0406_Feet
Lambert_Conformal_Conic

File: \\agency\l\magis\Projects\Redistricting 2011\Maps\Historic\1981
District Boundaries.mxd

Map Created on June 20, 2011