

**SUBMITTAL TO THE BOARD OF SUPERVISORS  
COUNTY OF RIVERSIDE, STATE OF CALIFORNIA**

972



**FROM:** Executive Office

**SUBMITTAL DATE:**  
June 8, 2011

**SUBJECT:** Supervisorial Redistricting Plan

**RECOMMENDED MOTION:** That the Board of Supervisors: 1) receive and file the attached recommendations by the Redistricting Steering Committee; and 2) set for public hearing on June 28, 2011 the attached proposed Supervisorial Redistricting Plans to adjust the boundaries of the Districts.

**BACKGROUND:** Under California Elections Code § 21500, the Board of Supervisors is required to adjust Supervisorial District boundaries following each decennial federal census, using the census numbers as a basis. The general goal of the "One Person One Vote Rule" mandated by the Federal and State Constitutions is to produce Districts which shall be as nearly equal in populations as may be, although Federal Court decisions have indicated that a maximum deviation from population equality of less than ten percent between Districts is generally permissible.

Continued

Tina Grande, Principal Management Analyst

**FINANCIAL DATA**

Current F.Y. Total Cost:	\$ N/A	In Current Year Budget:	N/A
Current F.Y. Net County Cost:	\$ N/A	Budget Adjustment:	N/A
Annual Net County Cost:	\$ N/A	For Fiscal Year:	N/A

**SOURCE OF FUNDS:** N/A

Positions To Be Deleted Per A-30	<input type="checkbox"/>
Requires 4/5 Vote	<input type="checkbox"/>

**C.E.O. RECOMMENDATION:**

APPROVE

BY:   
Jay E. Orr

County Executive Office Signature

**MINUTES OF THE BOARD OF SUPERVISORS**

On motion of Supervisor Buster, seconded by Supervisor Benoit and duly carried by unanimous vote, IT WAS ORDERED that the above matter is approved as recommended, and is set for public hearing on Tuesday, June 28, 2011, at 9:30 a.m.

Ayes: Buster, Tavaglione, Stone, Benoit and Ashley  
Nays: None  
Absent: None  
Date: June 14, 2011 10:00 AM  
xc: EO, CWB

Kecia Harper-Ihem  
Clerk of the Board  
By:   
Deputy

Prev. Agn. Ref.: 3.100 (8/31/10), District: All Agenda Number:  
3.9 (9/28/10)

9.1

Departmental Concurrence

Consent     Policy  
 Consent     Policy  
 Dept't Recomm.:  
 Per Exec. Ofc.:

California Elections Code § 21500 also requires that the adjustment of Supervisorial District boundaries must comply with the Federal Voting Rights Act as well as give consideration to the following factors: a) topography, b) geography, c) cohesiveness, contiguity, integrity, and compactness of territory, and d) communities of interests of the districts.

Federal Census data released in March 2011, reveal the following population by Supervisorial District: 1<sup>st</sup> District, 422,327; 2<sup>nd</sup> District, 407,271; 3<sup>rd</sup> District, 517,853; 4<sup>th</sup> District, 396,579; and, 5<sup>th</sup> District, 445,611. An equal distribution of the County's total population of 2,189,641 would put 437,928 residents in each Supervisorial District.

Per Agenda Item 3.9 on September 28, 2010, the Executive Office created a Redistricting Steering Committee. The Committee is comprised of County Assessor Larry Ward, Assistant CEO Jay Orr, and the chief of staff to each of the five members of the Board of Supervisors. The Committee is supported by staff from the Executive Office, County Counsel, Transportation Land Management Agency (TLMA), Registrar of Voters, and the Economic Development Agency.

Beginning on October 26, 2010, the Committee held a total of fourteen meetings, including three evening public outreach forums. The outreach forums allowed the public who were unable to attend the daytime meetings an opportunity to observe first-hand the progress of the Committee and provide input in-person to the Committee. Moreover, two of the outreach forums were held in outlying communities where it was more convenient for the attendance of members of the public from the Desert and Southwest areas of the County. Input was also provided via email, the redistricting website, the U.S. Postal Service, and in-person at the daytime redistricting meetings held at the County Administrative Center. Additional outreach efforts were conducted through the website, weekly updates by Supervisor Ashley at the Board of Supervisor meetings, and through press releases.

The initial meetings were spent finalizing the work plan, determining which specialized mapping software should be purchased, and discussing the legal criteria governing Supervisorial District boundary changes. The updated census population numbers were received by the County in March 2011. Once the numbers were received and the target population of 437,928 for each district was calculated, the Committee began the task of developing one or more Supervisorial Redistricting Plans that would include new boundary lines.

The Committee decided that each district representative should meet with TLMA:GIS staff and develop individual district maps to present to the entire Committee. Upon the completion of all five individual maps, TLMA:GIS staff was able to combine the individual efforts together into one map which identified areas of agreement and few areas labeled undecided. Draft versions of each individual effort, and the consolidated map, were ultimately presented in the public outreach forums.

After considering public input, the Committee was able to make decisions as to most of the undecided areas. The Committee gave particular emphasis to avoiding the division of cities and other communities of interests throughout the County with the exception of the City of Riverside due to its size and population. Despite the Committee's general consensus from a countywide perspective, the boundary between District 1 and District 2 could not win unanimous approval due primarily to differences as to where the boundary lines are drawn within the City of Riverside. As a result, the Committee decided it was most appropriate to recommend the two attached Supervisorial Redistricting Plan proposals to the Board of Supervisors for its review.

The action today will set a public hearing for June 28, 2011. At least two public hearings are required to be held on any redistricting plan proposal before it can be adopted. The tentative work plan included the dates of July 12, 2011 and July 26, 2011, for additional public hearings. At the conclusion of the last public hearing, the Board of Supervisors may approve a Supervisorial Redistricting Plan. The county surveyor will then prepare a legal description that conforms to the boundaries of the new supervisorial districts referenced in the approved Supervisorial Redistricting Plan. It is anticipated that Survey's legal description task will be completed by the end of August. An implementing ordinance enacting the approved Supervisorial Redistricting Plan must be adopted by the Riverside County Board of Supervisors no later than September 30, 2011 in order for the necessary boundary adjustments to be effective before November 1, 2011 as required by California Elections Code § 21501.

If the Board of Supervisors fails to complete the redistricting process before November 1, 2011 then a redistricting commission composed of the district attorney, the county assessor, and the county superintendent of schools will have until December 30, 2011 to make the adjustment.

The recommended motion today is for the Board of Supervisors to set for future public hearing the two recommended Supervisorial Redistricting Plan proposals; however, the Board is not limited to these proposals and it may consider alternative redistricting plan proposals to be reviewed as part of the public hearing process.

ATTACHMENT

The target population for each district is **437,928** people.

Existing Supervisory District Boundary	CENSUS 2010		
	Population 2010	Gain or Loss To Target	% Gain or Loss Needed
1	422,327	+15,601	+3.56%
2	407,271	+30,657	+7.00%
3	517,853	-79,925	-18.25%
4	396,579	+41,349	+9.44%
5	445,611	-7,683	-1.75%
County Total	2,189,641	-	-

# Attachment 3

# Public Law File (PL94-171) Demographic Data Applied to Proposal B

Source: 2010 Census Redistricting Data (Public Law 94-171) Summary File

DISTRICTS	POPULATION										HOUSING		
	White	Black or African American	Hispanic or Latino	American Indian and Alaska Native	Asian	Native Hawaiian and Other Pacific Islander	Some Other Race	Two or More Races	Total Population	Age 18 and Over	Total Housing Units	Occupied Units	Vacant Units
<b>1st District</b>	170,553	23,346	190,688	1,668	30,166	1,195	841	9,961	428,418	309,949	137,756	127,612	10,144
Percentage (%)	39.81%	5.45%	44.51%	0.39%	7.04%	0.28%	0.20%	2.33%		72.3%		92.6%	7.4%
<b>2nd District</b>	144,110	25,140	218,538	1,461	33,964	1,261	746	8,805	434,025	306,200	130,027	122,376	7,651
Percentage (%)	33.20%	5.79%	50.35%	0.34%	7.83%	0.29%	0.17%	2.03%		70.5%		94.1%	5.9%
<b>3rd District</b>	235,909	20,596	135,233	3,569	28,581	1,316	605	13,793	439,602	310,725	164,151	144,530	19,621
Percentage (%)	53.66%	4.69%	30.76%	0.81%	6.50%	0.30%	0.14%	3.14%		70.7%		88.0%	12.0%
<b>4th District</b>	181,686	12,025	229,243	1,738	11,023	387	693	5,000	441,795	332,155	223,661	159,666	63,995
Percentage (%)	41.12%	2.72%	51.89%	0.39%	2.50%	0.09%	0.16%	1.13%		75.2%		71.4%	28.6%
<b>5th District</b>	136,810	49,716	221,555	2,495	22,187	1,690	797	10,551	445,801	310,504	145,112	132,076	13,036
Percentage (%)	30.69%	11.15%	49.70%	0.56%	4.98%	0.38%	0.18%	2.37%		69.7%		91.0%	9.0%
<b>County Total</b>	869,068	130,823	995,257	10,931	125,921	5,849	3,682	48,110	2,189,641	1,569,533	800,707	686,260	114,447
Percentage (%)	39.69%	5.97%	45.45%	0.50%	5.75%	0.27%	0.17%	2.20%		71.7%		85.7%	14.3%

**Public Law File (PL94-171) Demographic Data Applied to Proposal B**

Source: 2010 Census Redistricting Data (Public Law 94-171) Summary File

RACE (7-1)	DISTRICT					COUNTY TOTALS
	1	2	3	4	5	
UNIVERSE: Total population	BOB BUSTER	JOHN TAVAGLIONE	JEFF STONE	JOHN BENOIT	MARION ASHLEY	
Total	SUPERVISOR					
Population of one race:						
White alone	428,418	434,025	439,602	441,795	445,801	2,189,641
Black or African American alone	406,929	412,970	414,822	427,791	422,465	2,084,977
American Indian and Alaska Native alone	258,488	244,356	302,704	293,032	238,567	1,335,147
Asian alone	25,133	26,934	22,334	13,602	52,540	140,543
Native Hawaiian and Other Pacific Islander alone	4,194	4,027	6,198	4,014	5,277	23,710
Some Other Race alone	31,004	34,928	29,496	11,861	23,179	130,468
Two or More Races:	1,436	1,476	1,542	502	1,918	6,874
Population of two races:	86,674	101,249	52,548	104,780	102,984	448,235
White; Black or African American	21,489	21,055	24,780	14,004	23,336	104,664
White; American Indian and Alaska Native	19,918	19,560	22,627	13,219	21,498	96,822
White; Asian	2,581	2,183	3,319	1,552	3,385	13,020
White; Native Hawaiian and Other Pacific Islander	2,404	2,158	3,222	1,662	2,393	11,839
White; Some Other Race	3,925	3,660	6,131	1,867	3,298	18,881
Black or African American; American Indian and Alaska Native	546	464	703	198	438	2,349
Black or African American; Asian	7,111	7,757	5,815	5,793	7,521	33,997
Black or African American; Native Hawaiian and Other Pacific Islander	415	319	376	155	695	1,960
Black or African American; Some Other Race	399	427	632	118	721	2,297
Black or African American; American Indian and Alaska Native	89	53	83	28	168	421
Black or African American; Native Hawaiian and Other Pacific Islander	723	653	555	497	1,132	3,560
Black or African American; Some Other Race	92	132	116	65	123	528
American Indian and Alaska Native; Asian	16	25	20	21	18	100
American Indian and Alaska Native; Native Hawaiian and Other Pacific Islander	396	383	351	326	447	1,903
American Indian and Alaska Native; Some Other Race	314	309	429	156	252	1,460
Asian; Native Hawaiian and Other Pacific Islander	717	855	731	619	737	3,659
Asian; Some Other Race	190	182	144	162	170	848
Native Hawaiian and Other Pacific Islander; Some Other Race	1,456	1,388	1,966	738	1,661	7,209
Population of three races:	346	335	413	170	450	1,714
White; Black or African American; American Indian and Alaska Native	140	135	255	59	200	789
White; Black or African American; Asian	41	23	53	4	53	174
White; Black or African American; Native Hawaiian and Other Pacific Islander	152	127	140	66	170	655
White; Black or African American; Some Other Race	128	98	192	65	137	620
White; American Indian and Alaska Native; Asian	12	8	30	9	6	65
White; American Indian and Alaska Native; Native Hawaiian and Other Pacific Islander	96	104	143	67	108	518
White; American Indian and Alaska Native; Some Other Race	234	192	372	110	182	1,090
White; Asian; Native Hawaiian and Other Pacific Islander	170	202	193	105	163	833
White; Asian; Some Other Race	36	53	39	22	19	169
White; Native Hawaiian and Other Pacific Islander; Some Other Race	25	15	26	5	28	99
Black or African American; American Indian and Alaska Native; Asian	6	5	1	1	13	26
Black or African American; American Indian and Alaska Native; Native Hawaiian and Other Pacific Islander	14	11	10	4	31	70
Black or African American; American Indian and Alaska Native; Some Other Race	11	17	14	15	27	84
Black or African American; Asian; Native Hawaiian and Other Pacific Islander	16	22	35	5	28	106
Black or African American; Asian; Some Other Race	0	4	1	5	3	13
Black or African American; Native Hawaiian and Other Pacific Islander; Some Other Race	5	5	10	1	1	22
American Indian and Alaska Native; Asian; Native Hawaiian and Other Pacific Islander	6	10	8	7	13	44
American Indian and Alaska Native; Some Other Race	0	4	15	7	1	27
American Indian and Alaska Native; Native Hawaiian and Other Pacific Islander	18	18	16	11	28	91
Asian; Native Hawaiian and Other Pacific Islander; Some Other Race	98	101	163	43	152	557
Population of four races:	25	37	37	10	46	155
White; Black or African American; American Indian and Alaska Native; Asian	10	4	12	0	9	35
White; Black or African American; American Indian and Alaska Native; Native Hawaiian and Other Pacific Islander	25	8	14	13	47	107
White; Black or African American; Asian; Native Hawaiian and Other Pacific Islander	5	7	37	7	10	66
White; Black or African American; Asian; Some Other Race	6	13	15	4	3	41

**Public Law File (PL94-171) Demographic Data Applied to Proposal B**

Source: 2010 Census Redistricting Data (Public Law 94-171) Summary File

	DISTRICT						
	1	2	3	4	5		
	BOB BUSTER	JOHN TAVAGLIONE	JEFF STONE	JOHN BENOIT	MARION ASHLEY	COUNTY TOTALS	
White; Black or African American; Native Hawaiian and Other Pacific Islander; Some Other Race	2	1	0	0	7	10	
White; American Indian and Alaska Native; Asian; Native Hawaiian and Other Pacific Islander	12	16	22	6	15	71	
White; Black or African American; American Indian and Alaska Native; Asian; Some Other Race	6	4	5	1	3	19	
White; American Indian and Alaska Native; Native Hawaiian and Other Pacific Islander; Some Other Race	1	0	0	1	4	2	
White; Asian; Native Hawaiian and Other Pacific Islander; Some Other Race	5	6	20	1	1	33	
Black or African American; American Indian and Alaska Native; Asian; Native Hawaiian and Other Pacific Islander	1	1	0	0	3	5	
Black or African American; American Indian and Alaska Native; Asian; Some Other Race	0	0	1	0	4	5	
Black or African American; American Indian and Alaska Native; Native Hawaiian and Other Pacific Islander; Some Other Race	0	4	0	0	0	1	
Black or African American; Asian; Native Hawaiian and Other Pacific Islander; Some Other Race	0	4	0	0	4	4	
American Indian and Alaska Native; Asian; Native Hawaiian and Other Pacific Islander; Some Other Race	0	0	0	0	1	1	
Population of five races	14	5	24	4	24	71	
White; Black or African American; American Indian and Alaska Native; Asian; Native Hawaiian and Other Pacific Islander	9	5	22	4	11	51	
White; Black or African American; American Indian and Alaska Native; Asian; Some Other Race	0	0	2	0	9	11	
White; Black or African American; American Indian and Alaska Native; Native Hawaiian and Other Pacific Islander; Some Other Race	5	0	0	0	0	5	
White; Black or African American; Asian; Native Hawaiian and Other Pacific Islander; Some Other Race	0	0	0	0	0	0	
White; American Indian and Alaska Native; Asian; Native Hawaiian and Other Pacific Islander; Some Other Race	0	0	0	0	4	4	
Black or African American; American Indian and Alaska Native; Asian; Native Hawaiian and Other Pacific Islander; Some Other Race	0	0	0	0	0	0	
Population of six races:	3	1	0	0	1	5	
White; Black or African American; American Indian and Alaska Native; Asian; Native Hawaiian and Other Pacific Islander; Some Other Race	3	1	0	0	1	5	
<b>HISPANIC OR LATINO, AND NOT HISPANIC OR LATINO BY RACE [73]</b>							
Universe: Total population	428,418	434,025	439,602	441,795	445,801	2,189,641	
Total	190,688	218,538	135,233	229,243	221,555	995,257	
Hispanic or Latino	237,730	215,487	304,369	212,552	224,246	1,194,384	
Not Hispanic or Latino:	227,769	206,662	290,576	207,552	213,695	1,146,274	
Population of one race:	170,553	144,110	235,909	181,686	136,810	869,068	
White alone	23,346	25,140	20,596	12,025	49,716	130,823	
Black or African American alone	1,668	1,461	3,569	1,738	2,495	10,931	
American Indian and Alaska Native alone	30,166	33,964	28,581	11,023	22,187	125,921	
Asian alone	1,195	1,261	1,316	387	1,690	5,849	
Native Hawaiian and Other Pacific Islander alone	841	746	605	693	797	3,682	
Some Other Race alone	9,961	8,805	13,793	5,000	10,551	48,110	
Two or More Races	9,102	8,044	12,610	4,621	9,494	43,871	
Population of two races:	2,081	1,681	2,694	1,134	2,768	10,358	
White; Black or African American	1,506	1,180	2,176	1,046	1,430	7,338	
White; American Indian and Alaska Native	3,316	3,032	5,166	1,506	2,643	15,663	
White; Asian	432	365	593	156	341	1,887	
White; Native Hawaiian and Other Pacific Islander	286	272	272	190	232	1,273	
White; Some Other Race	330	264	300	132	606	1,632	
Black or African American; American Indian and Alaska Native	351	397	577	93	638	2,056	
Black or African American; Asian	79	42	78	22	149	370	
Black or African American; Native Hawaiian and Other Pacific Islander	130	102	85	40	195	552	
Black or African American; Some Other Race	56	86	86	29	71	328	
American Indian and Alaska Native; Asian	13	12	18	19	69	271	
American Indian and Alaska Native; Native Hawaiian and Other Pacific Islander	5	9	18	13	22	67	
American Indian and Alaska Native; Some Other Race	281	289	380	131	211	1,292	
Asian; Native Hawaiian and Other Pacific Islander	186	270	156	102	170	884	
Asian; Some Other Race	50	22	11	8	11	102	
Native Hawaiian and Other Pacific Islander; Some Other Race	804	705	1,081	355	975	3,920	
Population of three races:	119	253	300	130	352	1,300	
White; Black or African American; American Indian and Alaska Native	34	19	43	4	51	151	
White; Black or African American; Asian	25	16	23	15	29	108	
White; Black or African American; Native Hawaiian and Other Pacific Islander							
White; Black or African American; Some Other Race							



**Public Law File (PL94-171) Demographic Data Applied to Proposal B**

Source: 2010 Census Redistricting Data (Public Law 94-171) Summary File

SUPERVISOR	DISTRICT						COUNTY TOTALS
	1	2	3	4	5		
	BOB BUSTER	JOHN TAVAGLIONE	JEFF STONE	JOHN BENOIT	MARION ASHLEY		
White; American Indian and Alaska Native; Asian	87	56	112	40	109	404	
White; American Indian and Alaska Native; Native Hawaiian and Other Pacific Islander	8	8	22	4	4	46	
White; American Indian and Alaska Native; Some Other Race	7	8	16	11	13	55	
White; Asian; Native Hawaiian and Other Pacific Islander	189	153	289	78	149	858	
White; Asian; Some Other Race	28	23	25	9	24	109	
White; Native Hawaiian and Other Pacific Islander; Some Other Race	0	1	5	1	8	15	
Black or African American; American Indian and Alaska Native; Asian	18	12	14	5	18	67	
Black or African American; American Indian and Alaska Native; Asian	5	4	4	1	11	21	
Black or African American; American Indian and Alaska Native; Native Hawaiian and Other Pacific Islander	1	6	1	0	11	19	
Black or African American; American Indian and Alaska Native; Some Other Race	10	11	11	13	23	68	
Black or African American; Asian; Some Other Race	7	6	8	3	5	29	
Black or African American; Native Hawaiian and Other Pacific Islander; Some Other Race	0	2	0	0	2	4	
American Indian and Alaska Native; Asian; Native Hawaiian and Other Pacific Islander	1	5	7	1	1	14	
American Indian and Alaska Native; Asian; Some Other Race	0	1	1	0	2	4	
American Indian and Alaska Native; Native Hawaiian and Other Pacific Islander; Some Other Race	0	1	1	0	0	2	
Asian; Native Hawaiian and Other Pacific Islander; Some Other Race	0	4	3	2	4	13	
Population of four races:	53	53	92	23	75	296	
White; Black or African American; American Indian and Alaska Native; Asian	17	25	23	7	32	104	
White; Black or African American; American Indian and Alaska Native; Native Hawaiian and Other Pacific Islander	8	3	11	0	5	27	
White; Black or African American; American Indian and Alaska Native; Some Other Race	12	3	9	5	13	42	
White; Black or African American; Asian; Native Hawaiian and Other Pacific Islander	4	7	26	4	9	50	
White; Black or African American; Asian; Some Other Race	2	9	1	3	15	30	
White; Black or African American; Native Hawaiian and Other Pacific Islander; Some Other Race	0	0	0	0	1	1	
White; Black or African American; Asian; Native Hawaiian and Other Pacific Islander	9	5	18	3	10	45	
White; American Indian and Alaska Native; Asian; Some Other Race	0	0	0	0	0	0	
White; American Indian and Alaska Native; Native Hawaiian and Other Pacific Islander; Some Other Race	0	0	0	0	1	1	
White; Asian; Native Hawaiian and Other Pacific Islander; Some Other Race	1	0	4	0	1	2	
Black or African American; American Indian and Alaska Native; Asian; Native Hawaiian and Other Pacific Islander	0	0	0	0	2	2	
Black or African American; American Indian and Alaska Native; Asian; Some Other Race	0	0	0	0	1	1	
Black or African American; American Indian and Alaska Native; Native Hawaiian and Other Pacific Islander; Some Other Race	0	0	0	0	0	0	
Black or African American; Asian; Native Hawaiian and Other Pacific Islander; Some Other Race	0	1	0	0	0	1	
American Indian and Alaska Native; Asian; Native Hawaiian and Other Pacific Islander; Some Other Race	0	0	0	0	0	0	
Population of five races:	2	3	10	1	6	22	
White; Black or African American; American Indian and Alaska Native; Asian; Native Hawaiian and Other Pacific Islander	2	3	10	1	2	18	
White; Black or African American; American Indian and Alaska Native; Asian; Some Other Race	0	0	0	0	0	0	
White; Black or African American; American Indian and Alaska Native; Native Hawaiian and Other Pacific Islander; Some Other Race	0	0	0	0	0	0	
White; Black or African American; Asian; Native Hawaiian and Other Pacific Islander; Some Other Race	0	0	0	0	0	0	
White; American Indian and Alaska Native; Asian; Native Hawaiian and Other Pacific Islander; Some Other Race	0	0	0	0	4	4	
Black or African American; American Indian and Alaska Native; Native Hawaiian and Other Pacific Islander; Some Other Race	0	0	0	0	0	0	
Population of six races:	0	0	0	0	0	0	
White; Black or African American; American Indian and Alaska Native; Asian; Native Hawaiian and Other Pacific Islander; Some Other Race	0	0	0	0	1	1	
White; Black or African American; American Indian and Alaska Native; Asian; Native Hawaiian and Other Pacific Islander; Some Other Race	0	0	0	0	1	1	
<b>RACE FOR THE POPULATION 18 YEARS AND OVER [71]</b>							
Universe: Total population 18 years and over							
Total:	309,949	306,200	310,725	332,155	310,504	1,569,533	
Population of one race:	298,566	295,168	299,601	324,117	298,488	1,515,940	
White alone	193,973	179,876	224,055	235,223	175,806	1,008,933	
Black or African American alone	18,646	19,857	15,084	10,178	35,766	99,531	
American Indian and Alaska Native alone	2,975	2,950	4,082	2,803	3,651	16,461	
Asian alone	25,596	26,477	21,617	9,398	17,941	101,029	
Native Hawaiian and Other Pacific Islander alone	1,018	1,054	1,052	365	1,276	4,785	
Some Other Race alone	56,358	64,954	33,711	66,130	64,048	285,201	
Two or More Races	11,383	11,032	11,124	8,038	12,016	53,593	
Population of two races:	10,841	10,391	10,352	7,619	11,203	50,206	

**Public Law File (PL94-171) Demographic Data Applied to Proposal B**

Source: 2010 Census Redistricting Data (Public Law 94-171) Summary File

	DISTRICT					
	1	2	3	4	5	
	SUPERVISOR					
	BOB BUSTER	JOHN TAVAGLIONE	JEFF STONE	JOHN BENOIT	MARION ASHLEY	COUNTY TOTALS
White; Black or African American	985	830	1,018	570	1,193	4,596
White; American Indian and Alaska Native	1,654	1,456	2,039	1,182	1,593	7,924
White; Asian	2,014	1,746	2,488	984	1,658	8,890
White; Native Hawaiian and Other Pacific Islander	276	225	321	126	234	1,182
White; Some Other Race	3,850	4,301	2,844	3,487	4,212	18,694
Black or African American; American Indian and Alaska Native	273	231	221	118	460	1,303
Black or African American; Asian	190	173	250	46	308	967
Black or African American; Native Hawaiian and Other Pacific Islander	38	18	22	17	62	157
Black or African American; Some Other Race	278	264	219	194	440	1,395
American Indian and Alaska Native; Asian	61	81	66	47	60	315
American Indian and Alaska Native; Native Hawaiian and Other Pacific Islander	9	15	10	10	7	51
American Indian and Alaska Native; Some Other Race	255	270	193	203	289	1,210
Asian; Native Hawaiian and Other Pacific Islander	236	231	273	136	188	1,064
Asian; Some Other Race	405	447	317	386	405	1,960
Native Hawaiian and Other Pacific Islander; Some Other Race	117	103	71	113	94	498
Population of three races:	676	598	707	388	731	3,100
White; Black or African American; American Indian and Alaska Native	210	187	204	115	263	979
White; Black or African American; Asian	47	33	60	14	51	205
White; Black or African American; Native Hawaiian and Other Pacific Islander	7	6	9	1	13	36
White; Black or African American; Some Other Race	48	41	31	27	44	191
White; American Indian and Alaska Native; Asian	60	44	67	35	64	270
White; American Indian and Alaska Native; Native Hawaiian and Other Pacific Islander	4	5	14	7	3	33
White; American Indian and Alaska Native; Some Other Race	60	54	56	43	49	262
White; Asian; Native Hawaiian and Other Pacific Islander	125	88	135	61	80	489
White; Asian; Some Other Race	53	61	52	38	68	272
White; Native Hawaiian and Other Pacific Islander; Some Other Race	16	21	19	12	9	77
Black or African American; American Indian and Alaska Native; Asian	11	7	12	4	17	51
Black or African American; American Indian and Alaska Native; Native Hawaiian and Other Pacific Islander	1	3	1	0	8	13
Black or African American; American Indian and Alaska Native; Some Other Race	8	7	4	1	23	43
Black or African American; Asian; Native Hawaiian and Other Pacific Islander	5	4	7	2	5	23
Black or African American; Asian; Some Other Race	4	10	13	5	9	41
Black or African American; Native Hawaiian and Other Pacific Islander; Some Other Race	0	4	1	4	2	11
American Indian and Alaska Native; Asian; Native Hawaiian and Other Pacific Islander	3	5	5	1	0	14
American Indian and Alaska Native; Asian; Some Other Race	6	6	5	4	8	29
American Indian and Alaska Native; Native Hawaiian and Other Pacific Islander; Some Other Race	0	1	4	7	1	13
Asian; Native Hawaiian and Other Pacific Islander; Some Other Race	8	11	8	7	14	48
Population of four races:	58	41	56	27	69	251
White; Black or African American; American Indian and Alaska Native; Asian	12	18	14	7	20	71
White; Black or African American; American Indian and Alaska Native; Native Hawaiian and Other Pacific Islander	7	1	4	0	5	17
White; Black or African American; American Indian and Alaska Native; Some Other Race	16	5	8	10	23	62
White; Black or African American; Asian; Native Hawaiian and Other Pacific Islander	2	2	7	5	1	17
White; Black or African American; Asian; Some Other Race	4	6	5	0	1	16
White; Black or African American; Native Hawaiian and Other Pacific Islander; Some Other Race	1	1	0	0	3	5
White; American Indian and Alaska Native; Asian; Native Hawaiian and Other Pacific Islander	8	6	12	3	8	37
White; American Indian and Alaska Native; Asian; Some Other Race	4	0	0	1	1	6
White; American Indian and Alaska Native; Native Hawaiian and Other Pacific Islander; Some Other Race	1	0	0	1	2	4
White; Asian; Native Hawaiian and Other Pacific Islander; Some Other Race	3	0	5	0	1	9
Black or African American; American Indian and Alaska Native; Asian; Native Hawaiian and Other Pacific Islander	0	0	0	0	3	3
Black or African American; American Indian and Alaska Native; Some Other Race	0	0	0	1	0	2
Black or African American; American Indian and Alaska Native; Native Hawaiian and Other Pacific Islander; Some Other Race	0	0	0	0	0	0
Black or African American; Asian; Native Hawaiian and Other Pacific Islander; Some Other Race	0	2	0	0	0	2
American Indian and Alaska Native; Asian; Native Hawaiian and Other Pacific Islander; Some Other Race	0	0	0	0	0	0
Population of five races:	8	1	9	4	12	34
White; Black or African American; American Indian and Alaska Native; Asian; Native Hawaiian and Other Pacific Islander	6	1	9	4	7	27

**Public Law File (PL94-171) Demographic Data Applied to Proposal B**

Source: 2010 Census Redistricting Data (Public Law 94-171) Summary File

	DISTRICT					
	1	2	3	4	5	
	SUPERVISOR					
	BOB BUSTER	JOHN TAVAGLIONE	JEFF STONE	JOHN BENOIT	MARION ASHLEY	COUNTY TOTALS
White; Black or African American; American Indian and Alaska Native; Asian; Some Other Race	0	0	0	0	4	4
White; Black or African American; American Indian and Alaska Native; Native Hawaiian and Other Pacific Islander; Some Other Race	2	0	0	0	0	0
White; Black or African American; Asian; Native Hawaiian and Other Pacific Islander; Some Other Race	0	0	0	0	0	0
White; American Indian and Alaska Native; Asian; Native Hawaiian and Other Pacific Islander; Some Other Race	0	0	0	0	1	1
Black or African American; American Indian and Alaska Native; Asian; Native Hawaiian and Other Pacific Islander; Some Other Race	0	0	0	0	0	0
Population of six races:	0	1	0	0	1	2
White; Black or African American; American Indian and Alaska Native; Asian; Native Hawaiian and Other Pacific Islander; Some Other Race	0	1	0	0	1	2
<b>HISPANIC OR LATINO, AND NOT HISPANIC OR LATINO BY RACE FOR THE POPULATION 18 YEARS AND OVER [73]</b>						
Universe: Total population 18 years and over						
Total:						
Hispanic or Latino	309,949	306,200	310,725	332,155	310,504	1,569,533
Not Hispanic or Latino:	121,546	138,919	82,855	145,657	136,866	625,843
Population of one race:	188,403	167,281	227,870	186,498	173,638	943,690
White alone	182,779	162,501	221,414	183,515	168,039	918,248
Black or African American alone	137,289	115,034	182,301	163,095	112,750	710,469
American Indian and Alaska Native alone	17,683	18,949	14,201	9,407	34,387	94,627
Asian alone	1,252	1,168	2,486	1,330	1,854	8,090
Native Hawaiian and Other Pacific Islander alone	25,102	25,924	21,136	8,883	17,367	98,412
Some Other Race alone	872	931	926	315	1,155	4,199
Two or More Races	581	495	364	485	526	2,451
Population of two races:	5,624	4,780	6,456	2,983	5,599	25,442
White; Black or African American	5,160	4,401	5,951	2,756	5,065	23,333
White; American Indian and Alaska Native	816	652	866	436	1,023	3,793
White; Asian	1,148	895	1,486	850	1,052	5,431
White; Native Hawaiian and Other Pacific Islander	1,809	1,529	2,225	816	1,415	7,794
White; Some Other Race	237	194	287	108	196	1,022
Black or African American; American Indian and Alaska Native	189	178	157	123	150	797
Black or African American; Asian	233	199	190	106	417	1,145
Black or African American; Native Hawaiian and Other Pacific Islander	166	163	237	41	282	889
Black or African American; Some Other Race	34	18	21	14	56	143
American Indian and Alaska Native; Asian	74	69	49	27	110	329
American Indian and Alaska Native; Native Hawaiian and Other Pacific Islander	42	60	51	23	38	214
American Indian and Alaska Native; Some Other Race	7	9	10	9	2	37
Asian; Native Hawaiian and Other Pacific Islander	3	8	14	12	17	54
Asian; Some Other Race	214	219	249	114	165	961
Native Hawaiian and Other Pacific Islander; Some Other Race	152	194	102	73	132	653
Population of three races:	36	14	7	4	10	71
White; Black or African American; American Indian and Alaska Native	426	349	464	209	489	1,937
White; Black or African American; Asian	168	153	161	94	227	803
White; Black or African American; Native Hawaiian and Other Pacific Islander	44	28	48	7	12	168
White; Black or African American; Some Other Race	6	3	9	1	12	31
White; American Indian and Alaska Native; Asian	9	8	13	7	15	52
White; American Indian and Alaska Native; Native Hawaiian and Other Pacific Islander	46	25	50	24	53	198
White; American Indian and Alaska Native; Some Other Race	3	5	12	2	3	25
White; American Indian and Alaska Native; Native Hawaiian and Other Pacific Islander	5	6	9	7	10	37
White; Asian; Native Hawaiian and Other Pacific Islander	105	79	111	46	69	410
White; Asian; Some Other Race	19	10	15	8	12	64
White; Native Hawaiian and Other Pacific Islander; Some Other Race	0	0	5	1	1	7
Black or African American; American Indian and Alaska Native; Asian	10	6	9	4	12	41
Black or African American; American Indian and Alaska Native; Native Hawaiian and Other Pacific Islander	1	3	0	0	8	12
Black or African American; American Indian and Alaska Native; Some Other Race	1	5	1	0	10	17
Black or African American; Asian; Native Hawaiian and Other Pacific Islander	5	4	7	2	4	22
Black or African American; Asian; Some Other Race	3	3	7	3	5	21
Black or African American; Native Hawaiian and Other Pacific Islander; Some Other Race	0	2	0	0	2	4

**Public Law File (PL94-171) Demographic Data Applied to Proposal B**

Source: 2010 Census Redistricting Data (Public Law 94-171) Summary File

	DISTRICT					
	1	2	3	4	5	
	BOB BUSTER	JOHN TAVAGLIONE	JEFF STONE	JOHN BENOIT	MARION ASHLEY	COUNTY TOTALS
American Indian and Alaska Native; Asian; Native Hawaiian and Other Pacific Islander	1	5	3	1	0	10
American Indian and Alaska Native; Asian; Some Other Race	0	1	1	0	0	4
American Indian and Alaska Native; Native Hawaiian and Other Pacific Islander; Some Other Race	0	1	0	0	0	2
Asian; Native Hawaiian and Other Pacific Islander; Some Other Race	0	2	3	2	3	10
Population of four races:	37	30	37	17	41	162
White; Black or African American; American Indian and Alaska Native; Asian	10	16	8	6	14	54
White; Black or African American; American Indian and Alaska Native; Native Hawaiian and Other Pacific Islander	7	0	3	0	5	15
White; Black or African American; American Indian and Alaska Native; Some Other Race	12	2	6	5	8	33
White; Black or African American; Asian; Native Hawaiian and Other Pacific Islander	1	2	5	2	1	11
White; Black or African American; Asian; Some Other Race	1	6	0	0	0	7
White; Black or African American; Native Hawaiian and Other Pacific Islander; Some Other Race	0	0	0	0	1	1
White; American Indian and Alaska Native; Asian; Native Hawaiian and Other Pacific Islander	5	3	11	3	7	29
White; American Indian and Alaska Native; Asian; Some Other Race	0	0	0	0	0	0
White; American Indian and Alaska Native; Native Hawaiian and Other Pacific Islander; Some Other Race	0	0	0	0	1	2
White; Asian; Native Hawaiian and Other Pacific Islander; Some Other Race	1	0	4	0	1	6
Black or African American; American Indian and Alaska Native; Asian; Native Hawaiian and Other Pacific Islander	0	0	0	0	2	2
Black or African American; American Indian and Alaska Native; Asian; Some Other Race	0	0	0	0	1	1
Black or African American; American Indian and Alaska Native; Native Hawaiian and Other Pacific Islander; Some Other Race	0	0	0	0	0	0
Black or African American; Asian; Native Hawaiian and Other Pacific Islander; Some Other Race	0	1	0	0	0	1
American Indian and Alaska Native; Asian; Native Hawaiian and Other Pacific Islander; Some Other Race	0	0	0	0	0	0
Population of five races:	1	1	4	1	3	9
White; Black or African American; American Indian and Alaska Native; Asian; Native Hawaiian and Other Pacific Islander	1	0	4	1	2	8
White; Black or African American; American Indian and Alaska Native; Asian; Some Other Race	0	0	0	0	0	0
White; Black or African American; American Indian and Alaska Native; Native Hawaiian and Other Pacific Islander; Some Other Race	0	0	0	0	0	0
White; Black or African American; Asian; Native Hawaiian and Other Pacific Islander; Some Other Race	0	0	0	0	0	0
White; American Indian and Alaska Native; Asian; Native Hawaiian and Other Pacific Islander; Some Other Race	0	0	0	0	1	1
Black or African American; American Indian and Alaska Native; Asian; Native Hawaiian and Other Pacific Islander; Some Other Race	0	0	0	0	0	0
Population of six races:	0	0	0	0	0	0
White; Black or African American; American Indian and Alaska Native; Asian; Native Hawaiian and Other Pacific Islander; Some Other Race	0	0	0	0	1	1
<b>OCCUPANCY STATUS [3]</b>						
Universe: Housing units						
Total:	137,756	130,027	164,151	223,661	145,112	800,707
Occupied	127,612	122,376	144,530	159,666	132,076	686,260
Vacant	10,144	7,651	19,621	63,995	13,036	114,447

# Racial and Ethnic Majority Distribution by 2010 Census Block

## Proposal B

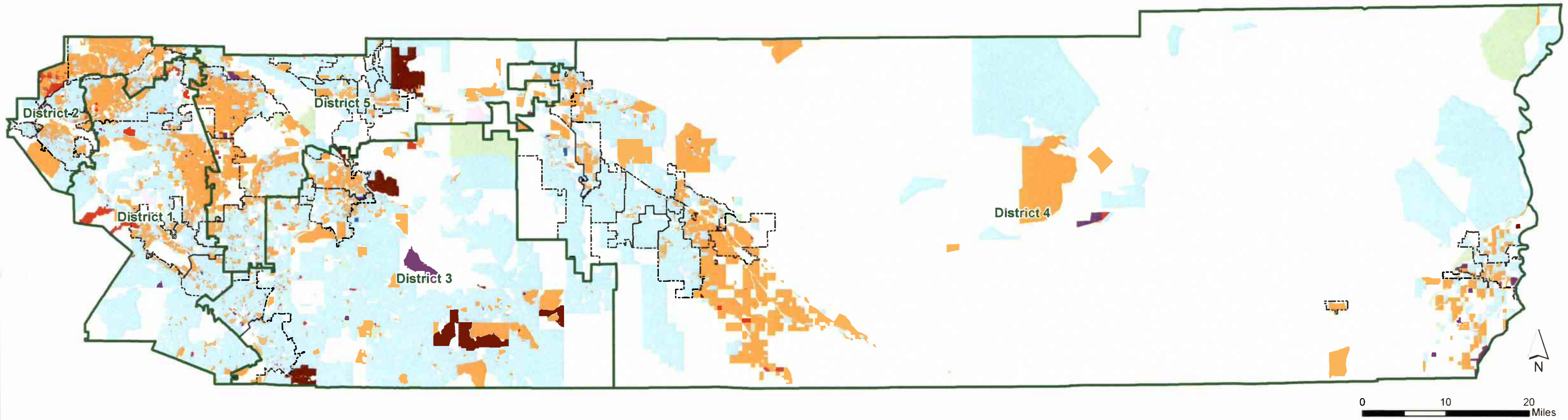

Racial and Ethnicity	Number of Census Blocks
Hispanic or Latino	9,818
White	12,901
Black or African American	223
Asian	332
American Indian and Alaska Native	74
Native Hawaiian and Other Pacific Islander	11
Some Other Race	1
Two or More Races	66
No Racial and Ethnic Majority	488
No population	
2011 Supervisorial Redistricting Proposal B	
Cities	



**Disclaimer:** Maps and data are to be used for reference purposes only. Map features are approximate, and are not necessarily accurate to surveying or engineering standards. The County of Riverside makes no warranty or guarantee as to the content (the source is often third party), accuracy, timeliness, or completeness of any of the data provided, and assumes no legal responsibility for the information contained on this map. Any use of this product with respect to accuracy and precision shall be the sole responsibility of the user.

File: \\agency\it\magis\Projects\Redistricting 2011\Maps\Race\_Ethnicity\Racial and Ethnic Majority Distribution Proposal B.mxd

Projection: NAD\_1983\_StatePlane\_California\_VI\_FIPS\_0406\_Feet Lambert\_Conformal\_Conic

Source: U.S. Census Bureau, 2010 Census Redistricting Data [PL 94-171]

Map Created on June 21, 2011

# 2011 RIVERSIDE COUNTY REDISTRICTING PROPOSAL "B"

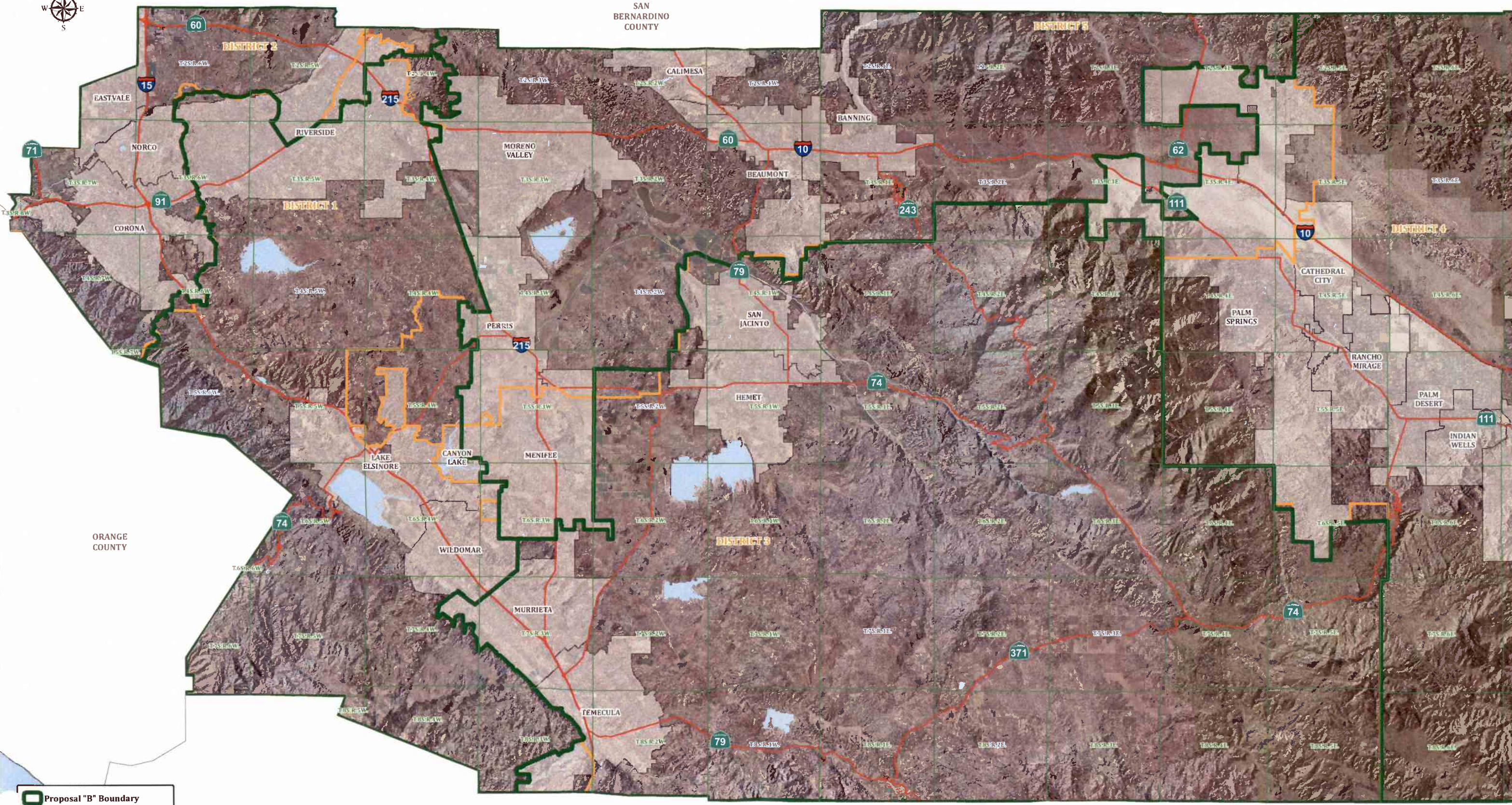

- Proposal "B" Boundary
- Current Supervisorial District
- Township
- Highway
- City Boundaries

SAN BERNARDINO COUNTY

SAN DIEGO COUNTY

# Percentage of Population Age 18 and Over by Census Tract

## Proposal B

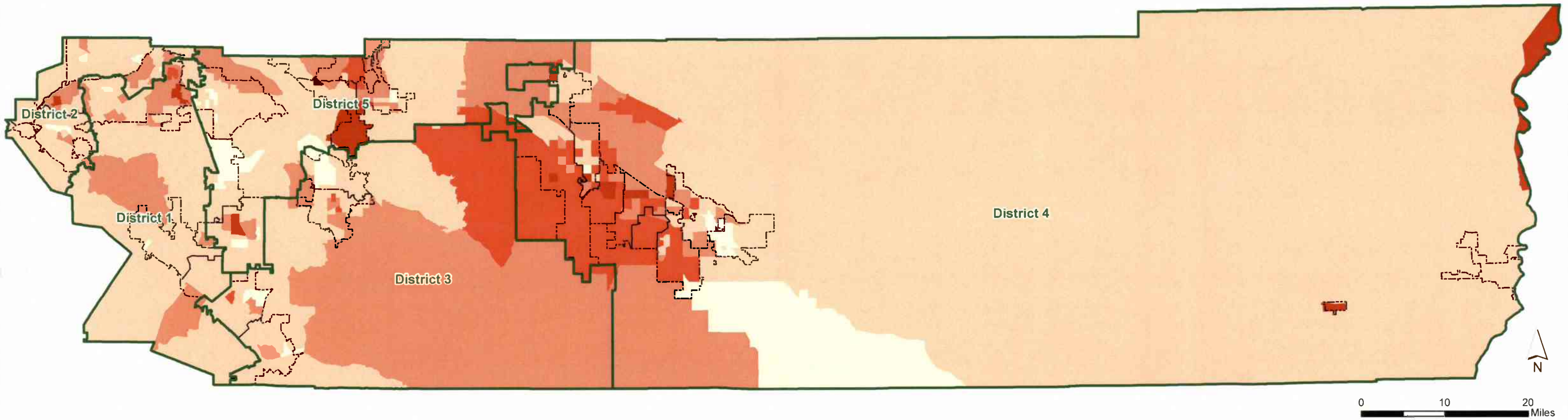

### 2010 Percent of Population Age 18 and Over

- 57% - 65%
- 66% - 75%
- 76% - 85%
- 86% - 95%
- 96% - 100%

- 2011 Supervisorial Redistricting Proposal B
- Cities



**Disclaimer:** Maps and data are to be used for reference purposes only. Map features are approximate, and are not necessarily accurate to surveying or engineering standards. The County of Riverside makes no warranty or guarantee as to the content (the source is often third party), accuracy, timeliness, or completeness of any of the data provided, and assumes no legal responsibility for the information contained on this map. Any use of this product with respect to accuracy and precision shall be the sole responsibility of the user.

File: \\agency\limgis\Projects\Redistricting 2011\Maps\Age 18 and Over by Census Tract Proposal B.mxd

Projection: NAD\_1983\_StatePlane\_California\_VI\_FIPS\_0406\_Feet Lambert\_Conformal\_Conic

Source: U.S. Census Bureau, 2010 Census Redistricting Data [PL 94-171]

Map Created on June 21, 2011

# Attachment 4



# 2011 Redistricting Working Map

## Proposals A and B Overlapping Areas

Note: Districts 3, 4 and 5 stay constant in both Proposals A and B

Proposal B (by District 2):

District	Revised Population	Variance from Target	Change Needed to Reach Target
1	428,418	2.2%	9,510
2	434,025	0.9%	3,903

District	Revised Population	Variance from Target	Change Needed to Reach Target
3	439,602	-0.4%	-1,674
4	441,795	-0.9%	-3,867
5	445,801	-1.8%	-7,873

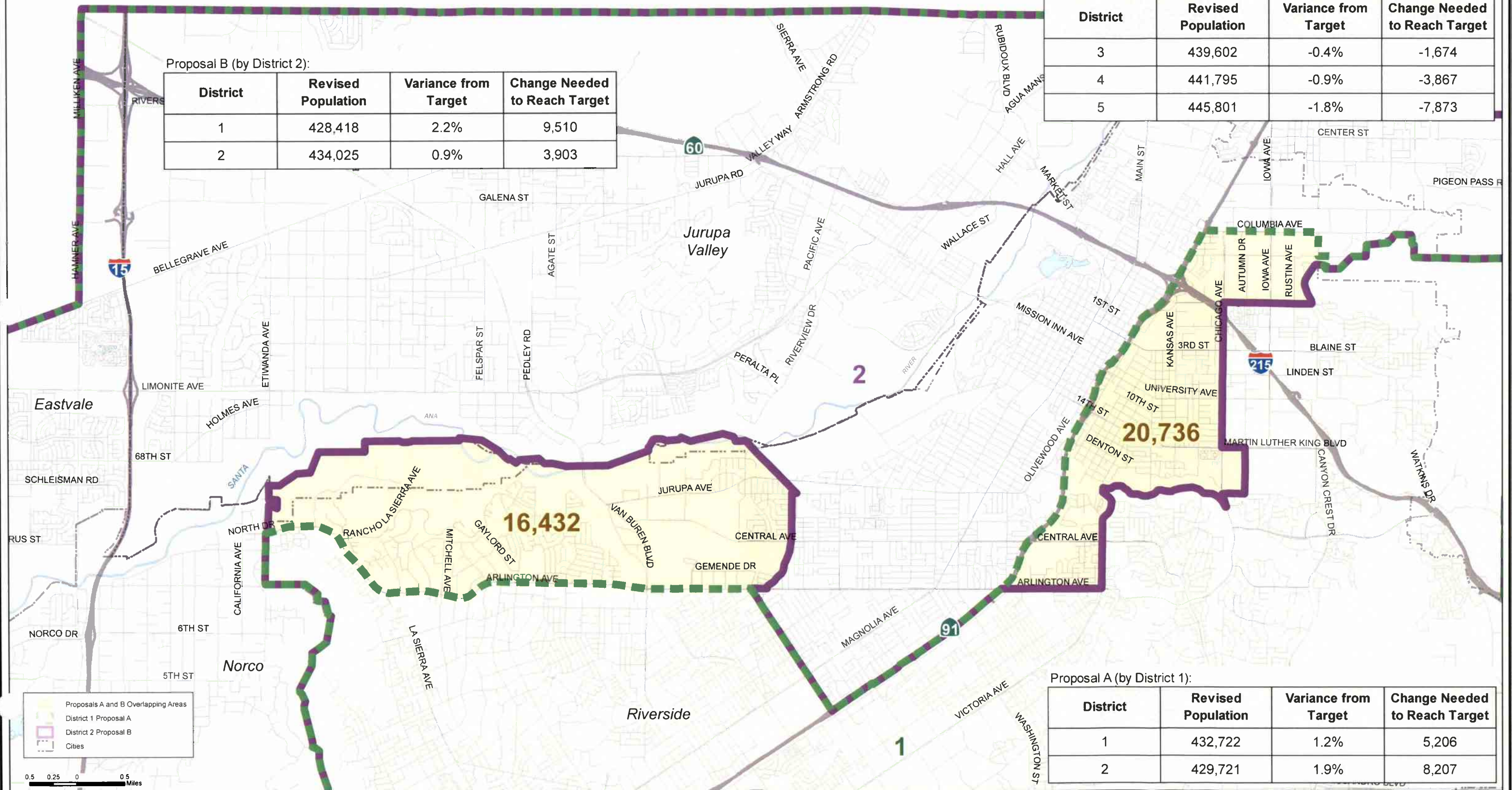

Proposals A and B Overlapping Areas  
 District 1 Proposal A  
 District 2 Proposal B  
 Cities



Proposal A (by District 1):

District	Revised Population	Variance from Target	Change Needed to Reach Target
1	432,722	1.2%	5,206
2	429,721	1.9%	8,207

# Racial and Ethnic Majority Distribution by 2010 Census Block

## Proposals A and B Overlapping Areas

Note: Districts 3, 4 and 5 stay constant in both Proposals A and B

Proposal B (by District 2):

District	Revised Population	Variance from Target	Change Needed to Reach Target
1	428,418	2.2%	9,510
2	434,025	0.9%	3,903

District	Revised Population	Variance from Target	Change Needed to Reach Target
3	439,602	-0.4%	-1,674
4	441,795	-0.9%	-3,867
5	445,801	-1.8%	-7,873

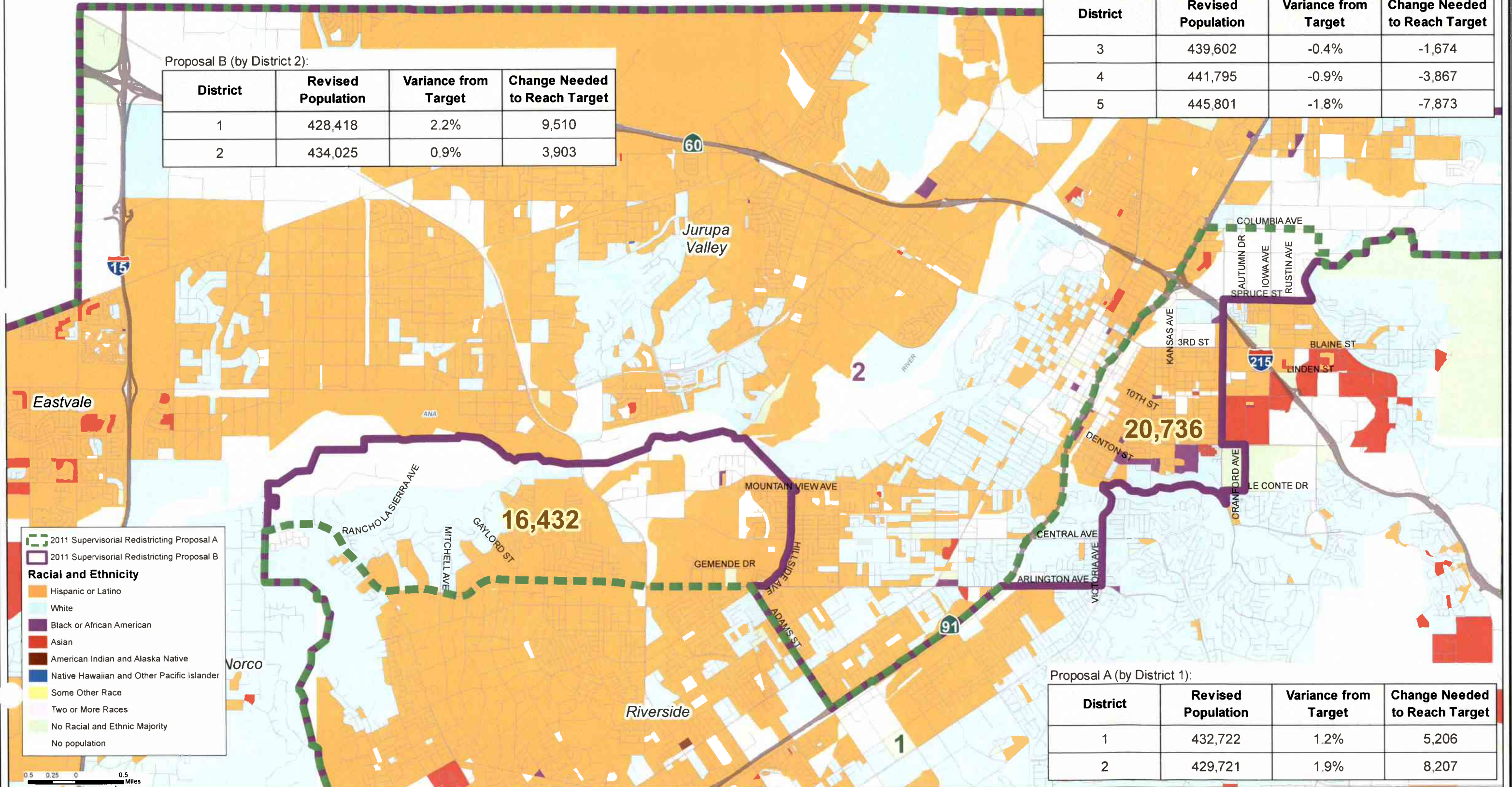

Proposal A (by District 1):

District	Revised Population	Variance from Target	Change Needed to Reach Target
1	432,722	1.2%	5,206
2	429,721	1.9%	8,207

# Attachment 5

**Census 2000 Statistical Report of  
RIVERSIDE COUNTY SUPERVISORIAL DISTRICTS**  
As Introduced by County Ordinance No. 813  
August 7, 2001

*Census 2000 Population by Supervisorial District:*

SUPERVISOR	RATIO	POPULATION	OVER/UNDER*	AREA(sq.mi)
1st District - Bob Buster	20.14%	311,253	2,176	459.07
2nd District - John Tavaglione	20.06%	310,017	940	157.23
3rd District - Jim Venable	20.17%	311,762	2,685	1150.27
4th District - Roy Wilson	20.03%	309,553	476	4878.79
5th District - Tom Mullen	19.59%	302,802	-6,275	650.21
<b>TOTAL</b>	<b>100.00%</b>	<b>1,545,387</b>		<b>7295.57</b>

*Population By Ethnicity:*

DISTRICT	WHITE	BLACK OR AFRICAN AMERICAN	HISPANIC	AMERICAN INDIAN/ALASKA NATIVE	ASIAN	PACIFIC ISLANDER	SOME OTHER RACE	TWO OR MORE RACES
1st - Bob Buster	153,203	19,866	111,429	1,743	15,585	904	602	7,921
% Ethnicity	49.22%	6.38%	35.80%	0.56%	5.01%	0.29%	0.19%	2.54%
2nd - John Tavaglione	148,871	17,569	119,922	1,560	13,376	764	555	7,400
% Ethnicity	48.02%	5.67%	38.68%	0.50%	4.31%	0.25%	0.18%	2.39%
3rd - Jim Venable	221,095	7,630	64,062	2,958	8,118	515	357	7,027
% Ethnicity	70.92%	2.45%	20.55%	0.95%	2.60%	0.17%	0.11%	2.25%
4th - Roy Wilson	144,115	7,663	146,323	1,497	5,968	225	399	3,363
% Ethnicity	46.56%	2.48%	47.27%	0.48%	1.93%	0.07%	0.13%	1.09%
5th - Tom Mullen	121,547	39,675	117,839	2,377	12,152	876	512	7,824
% Ethnicity	40.14%	13.10%	38.92%	0.79%	4.01%	0.29%	0.17%	2.58%
<b>TOTAL</b>	<b>788,831</b>	<b>92,403</b>	<b>559,575</b>	<b>10,135</b>	<b>55,199</b>	<b>3,284</b>	<b>2,425</b>	<b>33,535</b>

\*Over/Under 309,077 people per district.

Source: U.S. Census Bureau April 2001 Census 2000 Redistricting Data (Public Law 94-171) Summary File, County of Riverside.

# 2001 Supervisorial District Boundaries

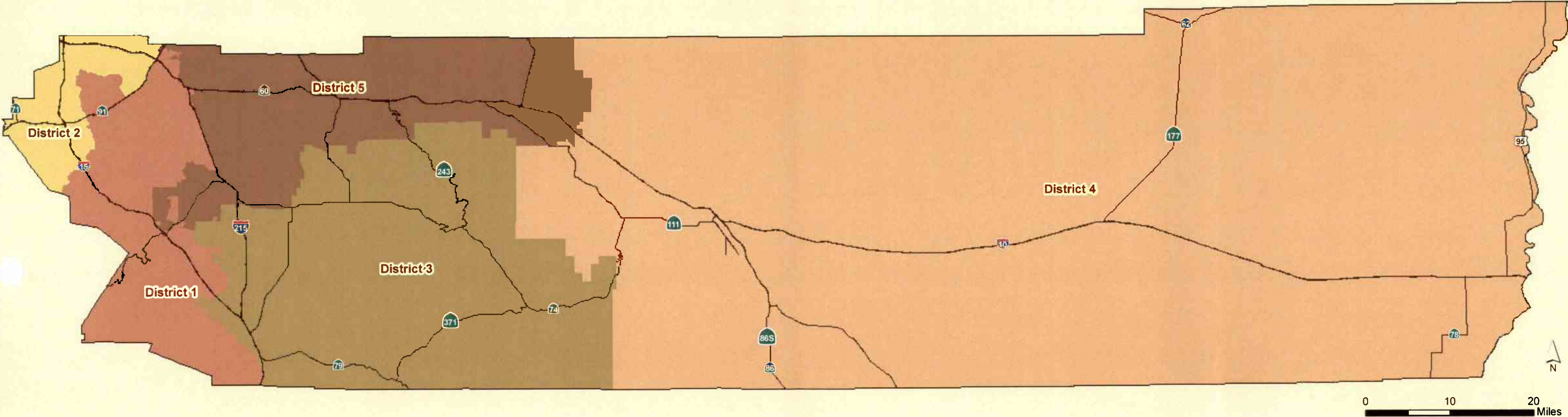

**Disclaimer:** Maps and data are to be used for reference purposes only. Map features are approximate, and are not necessarily accurate to surveying or engineering standards. The County of Riverside makes no warranty or guarantee as to the content (the source is often third party), accuracy, timeliness, or completeness of any of the data provided, and assumes no legal responsibility for the information contained on this map. Any use of this product with respect to accuracy and precision shall be the sole responsibility of the user.

Projection: NAD\_1983\_StatePlane\_California\_VI\_FIPS\_0406\_Feet Lambert\_Conformal\_Conic

File: \\agency\limgis\Projects\Redistricting 2011\Maps\Historic\2001 District Boundaries.mxd

Map Created on June 20, 2011

**1990 Statistical Report of  
RIVERSIDE COUNTY SUPERVISORIAL DISTRICTS**

As Adopted by County Ordinance No. 714

*Census 1990 Population by Supervisorial District:*

<b>SUPERVISOR</b>	<b>RATIO</b>	<b>POPULATION</b>	<b>HOUSES</b>	<b>AREA(sq.mi)</b>
Walt Abraham - 1st District	19.62%	229,656	83,473	510.6
Melba Dunlap - 2nd District	20.57%	240,783	77,808	155.4
Kay Cenicerros - 3rd District	19.94%	233,316	110,092	1400.2
Corky Larson - 4th District	20.04%	234,579	131,653	501.2
Norton Younglove - 5th District	19.83%	232,079	80,821	224.1
<b>TOTAL</b>	<b>100%</b>	<b>1,170,413</b>	<b>483,847</b>	<b>7302.3</b>

*Population By Ethnicity:*

<b>DISTRICT</b>	<b>WHITE</b>	<b>BLACK</b>	<b>HISPANIC</b>	<b>AMERICAN INDIAN</b>	<b>ASIAN/ PACIFIC</b>	<b>OTHER</b>
<b>1ST</b>	160,725	10,133	48,575	1,723	8,092	408
Walt Abraham	70%	4%	21%	1%	4%	0%
<b>2ND</b>	140,100	13,318	76,181	1,364	9,357	463
Melba Dunlap	58%	6%	32%	1%	4%	0%
<b>3RD</b>	184,801	4,206	37,507	2,837	3,729	236
Kay Cenicerros	79%	2%	16%	1%	2%	0%
<b>4TH</b>	128,688	6,339	93,917	1,223	3,981	431
Corky Larson	55%	3%	40%	1%	2%	0%
<b>5TH</b>	139,826	25,970	51,334	1,246	13,190	513
Norton Younglove	60%	11%	22%	1%	6%	0%
<b>TOTAL</b>	<b>754,140</b>	<b>59,966</b>	<b>307,514</b>	<b>8,393</b>	<b>38,349</b>	<b>2,051</b>

Source: U.S. Census Data, April 1990

# 1991 Supervisorial District Boundaries

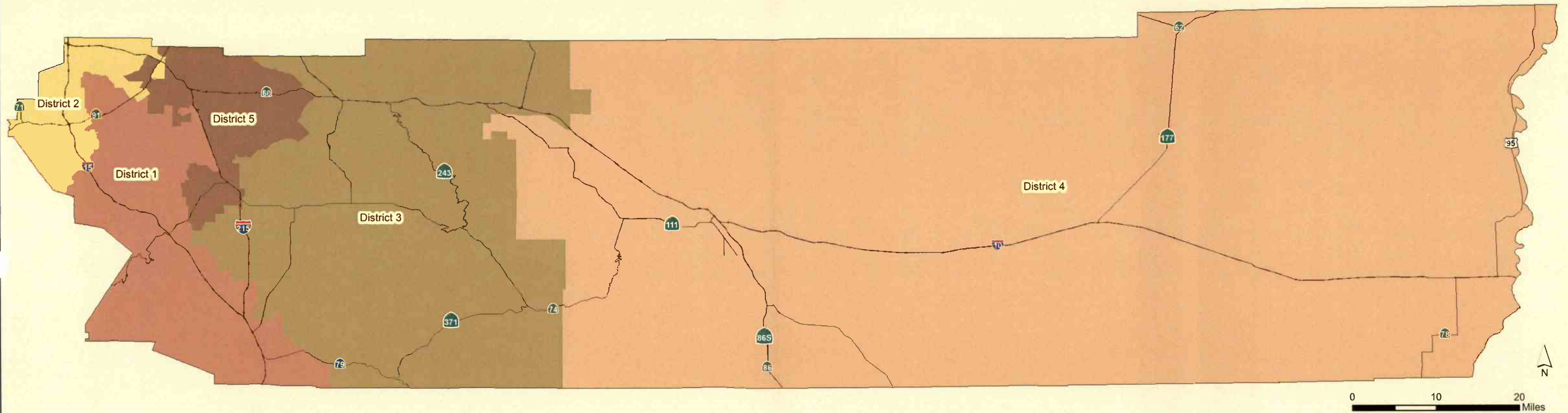

**Disclaimer:** Maps and data are to be used for reference purposes only. Map features are approximate, and are not necessarily accurate to surveying or engineering standards. The County of Riverside makes no warranty or guarantee as to the content (the source is often third party), accuracy, timeliness, or completeness of any of the data provided, and assumes no legal responsibility for the information contained on this map. Any use of this product with respect to accuracy and precision shall be the sole responsibility of the user.

Projection: NAD\_1983\_StatePlane\_California\_VI\_FIPS\_0406\_Feet Lambert\_Conformal\_Conic

File: \\agency\limgis\Projects\Redistricting 2011\Maps\Historic\1991 District Boundaries.mxd

Map Created on June 20, 2011

# 1981 Supervisorial District Boundaries

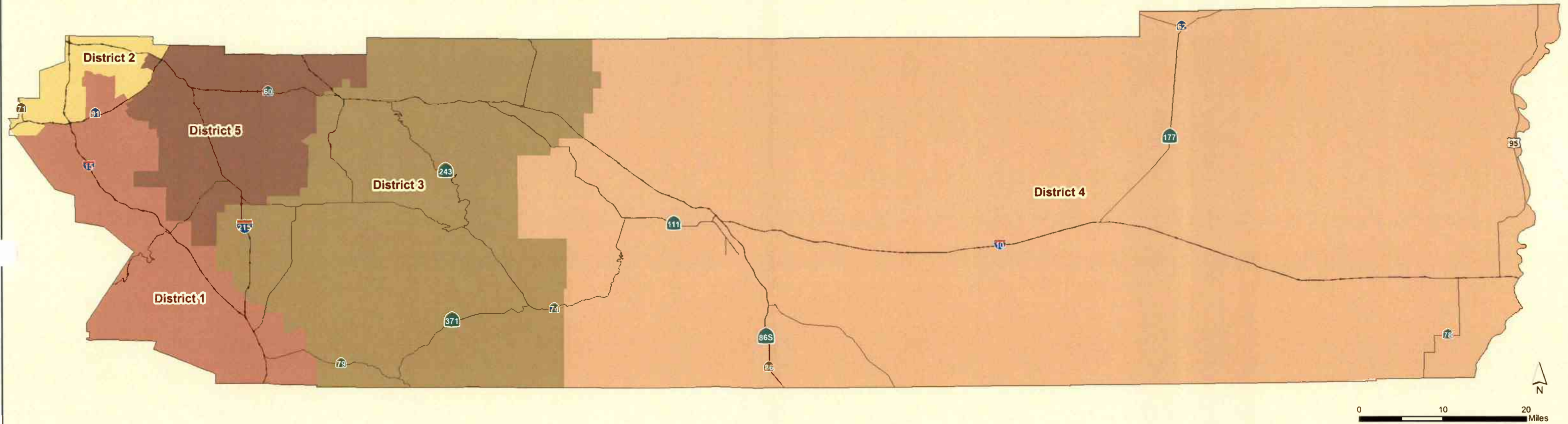

**Disclaimer:** Maps and data are to be used for reference purposes only. Map features are approximate, and are not necessarily accurate to surveying or engineering standards. The County of Riverside makes no warranty or guarantee as to the content (the source is often third party), accuracy, timeliness, or completeness of any of the data provided, and assumes no legal responsibility for the information contained on this map. Any use of this product with respect to accuracy and precision shall be the sole responsibility of the user.

Projection: NAD\_1983\_StatePlane\_California\_VI\_FIPS\_0406\_Feet  
Lambert\_Conformal\_Conic

File: \\agency\imgis\Projects\Redistricting 2011\Maps\Historic\1981  
District Boundaries.mxd

Map Created on June 20, 2011