



# MEMORANDUM

EXECUTIVE OFFICE, COUNTY OF RIVERSIDE

**Bill Luna**

County Executive Officer

**Jay E. Orr**

Assistant County Executive Officer

**TO:** Board of Supervisors

**FROM:** Tina Grande, Principal Management Analyst  
David Huff, Deputy County Counsel  
Tom Mullen II, Deputy Director TLMA

**DATE:** July 20, 2011

**RE:** Submittals for the Public Record

---

This memo is an addendum to the previous memo dated June 28, 2011 and contains two additional attachments for review and consideration by the Board of Supervisors, to be included as part of the public record.

Attachment 8 includes summary tables based on the census source data for Proposal C. Also included in the attachments is a map depicting the racial and ethnic majority per census block, topography for such proposal, and population over age 18, based on the source data.

Attachment 9 is an exhibit of the boundary differences in the three proposals as well as some additional detailed exhibit material relating to Proposal C. Proposal A promotes the inclusion of an area north of Arlington Avenue within the City of Riverside to the Second District, while retaining an area between the 91 freeway and the University of California, Riverside (UCR) within the First District. Proposal B is the inverse of A, moving the area generally between the 91 freeway and UCR into the Second District and retaining the area north of Arlington Avenue in the First District. Proposal C retains the area north of Arlington Avenue in the First District and includes the unincorporated area generally south of Highgrove between the City of Riverside and the City of Moreno Valley in the First District. Proposal C includes the area of Highgrove in the Second District as well as including the Victoria Avenue neighborhoods south of the 91 freeway that are generally bordered by Mary Street, Victoria, Arlington and Chicago Avenues as well as the arroyo that forms part of the Victoria Country Club golf course in the Second District.

Attachments

# Attachment 8

# Public Law File (PL94-171) Demographic Data Applied to Proposal C

Source: 2010 Census Redistricting Data (Public Law 94-171) Summary File

DISTRICTS	POPULATION										HOUSING		
	White	Black or African American	Hispanic or Latino	American Indian and Alaska Native	Asian	Native Hawaiian and Other Pacific Islander	Some Other Race	Two or More Races	Total Population	Age 18 and Over	Total Housing Units	Occupied Units	Vacant Units
<b>1st District</b>	167,929	25,014	202,380	1,717	30,654	1,244	877	10,099	439,914	316,904	140,526	129,978	10,548
Percentage (%)	38.17%	5.69%	46.00%	0.39%	6.97%	0.28%	0.20%	2.30%		72.0%		92.5%	7.5%
<b>2nd District</b>	146,734	23,472	206,846	1,412	33,476	1,212	710	8,667	422,529	299,245	127,257	120,010	7,247
Percentage (%)	34.73%	5.56%	48.95%	0.33%	7.92%	0.29%	0.17%	2.05%		70.8%		94.3%	5.7%
<b>3rd District</b>	235,909	20,596	135,233	3,569	28,581	1,316	605	13,793	439,602	310,725	164,151	144,530	19,621
Percentage (%)	53.66%	4.69%	30.76%	0.81%	6.50%	0.30%	0.14%	3.14%		70.7%		88.0%	12.0%
<b>4th District</b>	181,686	12,025	229,243	1,738	11,023	387	693	5,000	441,795	332,155	223,661	159,666	63,995
Percentage (%)	41.12%	2.72%	51.89%	0.39%	2.50%	0.09%	0.16%	1.13%		75.2%		71.4%	28.6%
<b>5th District</b>	136,810	49,716	221,555	2,495	22,187	1,690	797	10,551	445,801	310,504	145,112	132,076	13,036
Percentage (%)	30.69%	11.15%	49.70%	0.56%	4.98%	0.38%	0.18%	2.37%		69.7%		91.0%	9.0%
<b>County Total</b>	869,068	130,823	995,257	10,931	125,921	5,849	3,682	48,110	2,189,641	1,569,533	800,707	686,260	114,447
Percentage (%)	39.69%	5.97%	45.45%	0.50%	5.75%	0.27%	0.17%	2.20%		71.7%		85.7%	14.3%

Proposal C

<b>Public Law File (PL94-171) Demographic Data Applied to Proposal C</b>													
Source: 2010 Census Redistricting Data (Public Law 94-171) Summary File													
							<b>DISTRICT</b>	<b>1</b>	<b>2</b>	<b>3</b>	<b>4</b>	<b>5</b>	
							<b>SUPERVISOR</b>	<b>BOB BUSTER</b>	<b>JOHN TAVAGLIONE</b>	<b>JEFF STONE</b>	<b>JOHN BENOIT</b>	<b>MARION ASHLEY</b>	<b>COUNTY TOTALS</b>
<b>RACE [71]</b>													
Universe: Total population													
Total:							439,914	422,529	439,602	441,795	445,801	2,189,641	
Population of one race:													
White alone							417,720	402,179	414,822	427,791	422,465	2,084,977	
Black or African American alone							260,140	242,704	302,704	293,032	236,567	1,335,147	
American Indian and Alaska Native alone							26,933	25,134	22,334	13,602	52,540	140,543	
Asian alone							4,387	3,834	6,198	4,014	5,277	23,710	
Native Hawaiian and Other Pacific Islander alone							31,514	34,418	29,496	11,861	23,179	130,468	
Some Other Race alone							1,485	1,427	1,542	502	1,918	6,874	
Two or More Races:							93,261	94,662	52,548	104,780	102,984	448,235	
Population of two races:							22,194	20,350	24,780	14,004	23,336	104,664	
White; Black or African American							20,578	18,900	22,627	13,219	21,498	96,822	
White; American Indian and Alaska Native							2,663	2,101	3,319	1,552	3,385	13,020	
White; Asian							2,439	2,123	3,222	1,662	2,393	11,839	
White; Native Hawaiian and Other Pacific Islander							3,913	3,672	6,131	1,867	3,298	18,881	
White; Some Other Race							542	468	703	198	438	2,349	
Black or African American; American Indian and Alaska Native							7,538	7,330	5,815	5,793	7,521	33,997	
Black or African American; Asian							448	286	376	155	695	1,960	
Black or African American; Native Hawaiian and Other Pacific Islander							413	413	632	118	721	2,297	
Black or African American; Some Other Race							92	50	83	28	168	421	
American Indian and Alaska Native; Asian							764	612	555	497	1,132	3,560	
American Indian and Alaska Native; Native Hawaiian and Other Pacific Islander							97	127	116	65	123	528	
American Indian and Alaska Native; Some Other Race							16	25	20	21	18	100	
Asian; Native Hawaiian and Other Pacific Islander							407	372	351	326	447	1,903	
Asian; Some Other Race							320	303	429	156	252	1,460	
Native Hawaiian and Other Pacific Islander; Some Other Race							730	842	731	619	737	3,659	
Population of three races:							196	176	144	162	170	848	
White; Black or African American; American Indian and Alaska Native							1,499	1,345	1,966	738	1,661	7,209	
White; Black or African American; Asian							361	320	413	170	450	1,714	
White; Black or African American; Native Hawaiian and Other Pacific Islander							143	132	255	59	200	789	
White; Black or African American; Some Other Race							42	22	53	4	53	174	
White; American Indian and Alaska Native; Asian							161	118	140	66	170	655	
White; American Indian and Alaska Native; Native Hawaiian and Other Pacific Islander							135	91	192	65	137	620	
White; American Indian and Alaska Native; Some Other Race							12	8	30	9	6	65	
White; Asian; Native Hawaiian and Other Pacific Islander							98	102	143	67	108	518	
White; Asian; Some Other Race							233	193	372	110	182	1,090	
White; Native Hawaiian and Other Pacific Islander; Some Other Race							172	200	193	105	163	833	
Black or African American; American Indian and Alaska Native; Asian							38	51	39	22	19	169	
Black or African American; American Indian and Alaska Native; Native Hawaiian and Other Pacific Islander							25	15	26	5	28	99	
Black or African American; American Indian and Alaska Native; Some Other Race							6	5	1	1	13	26	
Black or African American; Asian; Native Hawaiian and Other Pacific Islander							14	11	10	4	31	70	
Black or African American; Asian; Some Other Race							11	17	14	15	27	84	
Black or African American; Native Hawaiian and Other Pacific Islander; Some Other Race							16	22	35	5	28	106	
American Indian and Alaska Native; Asian; Native Hawaiian and Other Pacific Islander							0	4	1	5	3	13	
American Indian and Alaska Native; Asian; Some Other Race							5	5	10	1	1	22	
American Indian and Alaska Native; Native Hawaiian and Other Pacific Islander; Some Other Race							6	10	8	7	13	44	
Asian; Native Hawaiian and Other Pacific Islander; Some Other Race							1	3	15	7	1	27	
Population of four races:							20	16	16	11	28	91	
White; Black or African American; American Indian and Alaska Native; Asian							100	99	163	43	152	557	
White; Black or African American; American Indian and Alaska Native; Native Hawaiian and Other Pacific Islander							28	34	37	10	46	155	
White; Black or African American; American Indian and Alaska Native; Some Other Race							10	4	12	0	9	35	
White; Black or African American; Asian; Native Hawaiian and Other Pacific Islander							26	7	14	13	47	107	
White; Black or African American; Asian; Some Other Race							5	7	37	7	10	66	
White; Black or African American; Asian; Native Hawaiian and Other Pacific Islander							6	13	15	4	3	41	

Proposal C

<b>Public Law File (PL94-171) Demographic Data Applied to Proposal C</b>														
Source: 2010 Census Redistricting Data (Public Law 94-171) Summary File														
							<b>DISTRICT</b>	<b>1</b>	<b>2</b>	<b>3</b>	<b>4</b>	<b>5</b>		
							<b>SUPERVISOR</b>	<b>BOB BUSTER</b>	<b>JOHN TAVAGLIONE</b>	<b>JEFF STONE</b>	<b>JOHN BENOIT</b>	<b>MARION ASHLEY</b>	<b>COUNTY TOTALS</b>	
								2	1	0	0	7	10	
								12	16	22	6	15	71	
								4	6	5	1	3	19	
								1	0	0	1	2	4	
								5	6	20	1	1	33	
								1	1	0	0	3	5	
								0	0	1	0	4	5	
								0	0	0	0	1	1	
								0	4	0	0	0	4	
								0	0	0	0	1	1	
								0	0	0	0	1	1	
								14	5	24	4	24	71	
								9	5	22	4	11	51	
								0	0	2	0	9	11	
								5	0	0	0	0	5	
								0	0	0	0	0	0	
								0	0	0	0	4	4	
								0	0	0	0	0	0	
								3	1	0	0	1	5	
								3	1	0	0	1	5	
<b>HISPANIC OR LATINO, AND NOT HISPANIC OR LATINO BY RACE [73]</b>														
Universe: Total population														
Total:								439,914	422,529	439,602	441,795	445,801	2,189,641	
Hispanic or Latino								202,380	206,846	135,233	229,243	221,555	995,257	
Not Hispanic or Latino:								237,534	215,683	304,369	212,552	224,246	1,194,384	
Population of one race:								227,435	207,016	290,576	207,552	213,695	1,146,274	
White alone								167,929	146,734	235,909	181,686	136,810	869,068	
Black or African American alone								25,014	23,472	20,596	12,025	49,716	130,823	
American Indian and Alaska Native alone								1,717	1,412	3,569	1,738	2,495	10,931	
Asian alone								30,654	33,476	28,581	11,023	22,187	125,921	
Native Hawaiian and Other Pacific Islander alone								1,244	1,212	1,316	387	1,690	5,849	
Some Other Race alone								877	710	605	693	797	3,682	
Two or More Races:								10,099	8,667	13,793	5,000	10,551	48,110	
Population of two races:								9,214	7,932	12,610	4,621	9,494	43,871	
White; Black or African American								2,138	1,624	2,694	1,134	2,768	10,358	
White; American Indian and Alaska Native								1,520	1,166	2,176	1,046	1,430	7,338	
White; Asian								3,285	3,063	5,166	1,506	2,643	15,663	
White; Native Hawaiian and Other Pacific Islander								426	371	593	156	341	1,887	
White; Some Other Race								297	282	272	190	232	1,273	
Black or African American; American Indian and Alaska Native								359	235	300	132	606	1,632	
Black or African American; Asian								364	384	577	93	638	2,056	
Black or African American; Native Hawaiian and Other Pacific Islander								82	39	78	22	149	370	
Black or African American; Some Other Race								144	88	85	40	195	552	
American Indian and Alaska Native; Asian								56	86	86	29	71	328	
American Indian and Alaska Native; Native Hawaiian and Other Pacific Islander								13	12	18	19	7	69	
American Indian and Alaska Native; Some Other Race								5	9	18	13	22	67	
Asian; Native Hawaiian and Other Pacific Islander								287	283	380	131	211	1,292	
Asian; Some Other Race								188	268	156	102	170	884	
Native Hawaiian and Other Pacific Islander; Some Other Race								50	22	11	8	11	102	
Population of three races:								829	680	1,081	355	975	3,920	
White; Black or African American; American Indian and Alaska Native								275	243	300	130	352	1,300	
White; Black or African American; Asian								122	113	200	38	167	640	
White; Black or African American; Native Hawaiian and Other Pacific Islander								34	19	43	4	51	151	
White; Black or African American; Some Other Race								30	11	23	15	29	108	

Proposal C

<b>Public Law File (PL94-171) Demographic Data Applied to Proposal C</b>													
Source: 2010 Census Redistricting Data (Public Law 94-171) Summary File													
							<b>DISTRICT</b>	<b>1</b>	<b>2</b>	<b>3</b>	<b>4</b>	<b>5</b>	
							<b>SUPERVISOR</b>	<b>BOB BUSTER</b>	<b>JOHN TAVAGLIONE</b>	<b>JEFF STONE</b>	<b>JOHN BENOIT</b>	<b>MARION ASHLEY</b>	<b>COUNTY TOTALS</b>
						White; American Indian and Alaska Native; Asian	93	50	112	40	109	404	
						White; American Indian and Alaska Native; Native Hawaiian and Other Pacific Islander	8	8	22	4	4	46	
						White; American Indian and Alaska Native; Some Other Race	7	8	16	11	13	55	
						White; Asian; Native Hawaiian and Other Pacific Islander	189	153	289	78	149	858	
						White; Asian; Some Other Race	28	23	25	9	24	109	
						White; Native Hawaiian and Other Pacific Islander; Some Other Race	0	1	5	1	1	8	
						Black or African American; American Indian and Alaska Native; Asian	18	12	14	5	18	67	
						Black or African American; American Indian and Alaska Native; Native Hawaiian and Other Pacific Islander	5	4	0	1	11	21	
						Black or African American; American Indian and Alaska Native; Some Other Race	1	6	1	0	11	19	
						Black or African American; Asian; Native Hawaiian and Other Pacific Islander	10	11	11	13	23	68	
						Black or African American; Asian; Some Other Race	7	6	8	3	5	29	
						Black or African American; Native Hawaiian and Other Pacific Islander; Some Other Race	0	2	0	0	2	4	
						American Indian and Alaska Native; Asian; Native Hawaiian and Other Pacific Islander	1	5	7	1	0	14	
						American Indian and Alaska Native; Asian; Some Other Race	0	1	1	0	2	4	
						American Indian and Alaska Native; Native Hawaiian and Other Pacific Islander; Some Other Race	1	0	1	0	0	2	
						Asian; Native Hawaiian and Other Pacific Islander; Some Other Race	0	4	3	2	4	13	
						Population of four races:	54	52	92	23	75	296	
						White; Black or African American; American Indian and Alaska Native; Asian	18	24	23	7	32	104	
						White; Black or African American; American Indian and Alaska Native; Native Hawaiian and Other Pacific Islander	8	3	11	0	5	27	
						White; Black or African American; American Indian and Alaska Native; Some Other Race	12	3	9	5	13	42	
						White; Black or African American; Asian; Native Hawaiian and Other Pacific Islander	4	7	26	4	9	50	
						White; Black or African American; Asian; Some Other Race	2	9	1	3	0	15	
						White; Black or African American; Native Hawaiian and Other Pacific Islander; Some Other Race	0	0	0	0	1	1	
						White; American Indian and Alaska Native; Asian; Native Hawaiian and Other Pacific Islander	9	5	18	3	10	45	
						White; American Indian and Alaska Native; Asian; Some Other Race	0	0	0	0	0	0	
						White; American Indian and Alaska Native; Native Hawaiian and Other Pacific Islander; Some Other Race	0	0	0	1	1	2	
						White; Asian; Native Hawaiian and Other Pacific Islander; Some Other Race	1	0	4	0	1	6	
						Black or African American; American Indian and Alaska Native; Asian; Native Hawaiian and Other Pacific Islander	0	0	0	0	2	2	
						Black or African American; American Indian and Alaska Native; Asian; Some Other Race	0	0	0	0	1	1	
						Black or African American; American Indian and Alaska Native; Native Hawaiian and Other Pacific Islander; Some Other Race	0	0	0	0	0	0	
						Black or African American; Asian; Native Hawaiian and Other Pacific Islander; Some Other Race	0	1	0	0	0	1	
						American Indian and Alaska Native; Asian; Native Hawaiian and Other Pacific Islander; Some Other Race	0	0	0	0	0	0	
						Population of five races:	2	3	10	1	6	22	
						White; Black or African American; American Indian and Alaska Native; Asian; Native Hawaiian and Other Pacific Islander	2	3	10	1	2	18	
						White; Black or African American; American Indian and Alaska Native; Asian; Some Other Race	0	0	0	0	0	0	
						White; Black or African American; American Indian and Alaska Native; Native Hawaiian and Other Pacific Islander; Some Other Race	0	0	0	0	0	0	
						White; Black or African American; Asian; Native Hawaiian and Other Pacific Islander; Some Other Race	0	0	0	0	0	0	
						White; American Indian and Alaska Native; Asian; Native Hawaiian and Other Pacific Islander; Some Other Race	0	0	0	0	4	4	
						Black or African American; American Indian and Alaska Native; Asian; Native Hawaiian and Other Pacific Islander; Some Other Race	0	0	0	0	0	0	
						Population of six races:	0	0	0	0	1	1	
						White; Black or African American; American Indian and Alaska Native; Asian; Native Hawaiian and Other Pacific Islander; Some Other Race	0	0	0	0	1	1	
<b>RACE FOR THE POPULATION 18 YEARS AND OVER [71]</b>													
Universe: Total population 18 years and over													
						Total:	316,904	299,245	310,725	332,155	310,504	1,569,533	
						Population of one race:	305,080	288,654	299,601	324,117	298,488	1,515,940	
						White alone	194,410	179,439	224,055	235,223	175,806	1,008,933	
						Black or African American alone	20,033	18,470	15,084	10,178	35,766	99,531	
						American Indian and Alaska Native alone	3,108	2,817	4,082	2,803	3,651	16,461	
						Asian alone	26,061	26,012	21,617	9,398	17,941	101,029	
						Native Hawaiian and Other Pacific Islander alone	1,044	1,028	1,052	385	1,276	4,785	
						Some Other Race alone	60,424	60,888	33,711	66,130	64,048	285,201	
						Two or More Races:	11,824	10,591	11,124	8,038	12,016	53,593	
						Population of two races:	11,055	9,977	10,352	7,619	11,203	50,206	

Proposal C

<b>Public Law File (PL94-171) Demographic Data Applied to Proposal C</b>													
Source: 2010 Census Redistricting Data (Public Law 94-171) Summary File													
							<b>DISTRICT</b>	<b>1</b>	<b>2</b>	<b>3</b>	<b>4</b>	<b>5</b>	
							<b>SUPERVISOR</b>	<b>BOB BUSTER</b>	<b>JOHN TAVAGLIONE</b>	<b>JEFF STONE</b>	<b>JOHN BENOIT</b>	<b>MARION ASHLEY</b>	<b>COUNTY TOTALS</b>
						White; Black or African American		1,027	788	1,018	570	1,193	4,596
						White; American Indian and Alaska Native		1,679	1,431	2,039	1,182	1,593	7,924
						White; Asian		2,023	1,737	2,488	984	1,658	8,890
						White; Native Hawaiian and Other Pacific Islander		272	229	321	126	234	1,182
						White; Some Other Race		4,110	4,041	2,844	3,487	4,212	18,694
						Black or African American; American Indian and Alaska Native		295	209	221	118	460	1,303
						Black or African American; Asian		201	162	250	46	308	967
						Black or African American; Native Hawaiian and Other Pacific Islander		39	17	22	17	62	157
						Black or African American; Some Other Race		297	245	219	194	440	1,395
						American Indian and Alaska Native; Asian		66	76	66	47	60	315
						American Indian and Alaska Native; Native Hawaiian and Other Pacific Islander		9	15	10	10	7	51
						American Indian and Alaska Native; Some Other Race		261	264	193	203	289	1,210
						Asian; Native Hawaiian and Other Pacific Islander		243	224	273	136	188	1,064
						Asian; Some Other Race		410	442	317	386	405	1,960
						Native Hawaiian and Other Pacific Islander; Some Other Race		123	97	71	113	94	498
						Population of three races:		701	573	707	388	731	3,100
						White; Black or African American; American Indian and Alaska Native		221	176	204	115	263	979
						White; Black or African American; Asian		47	33	60	14	51	205
						White; Black or African American; Native Hawaiian and Other Pacific Islander		8	5	9	1	13	36
						White; Black or African American; Some Other Race		53	36	31	27	44	191
						White; American Indian and Alaska Native; Asian		66	38	67	35	64	270
						White; American Indian and Alaska Native; Native Hawaiian and Other Pacific Islander		4	5	14	7	3	33
						White; American Indian and Alaska Native; Some Other Race		62	52	56	43	49	262
						White; Asian; Native Hawaiian and Other Pacific Islander		124	89	135	61	80	489
						White; Asian; Some Other Race		52	62	52	38	68	272
						White; Native Hawaiian and Other Pacific Islander; Some Other Race		16	21	19	12	9	77
						Black or African American; American Indian and Alaska Native; Asian		11	7	12	4	17	51
						Black or African American; American Indian and Alaska Native; Native Hawaiian and Other Pacific Islander		1	3	1	0	8	13
						Black or African American; American Indian and Alaska Native; Some Other Race		8	7	4	1	23	43
						Black or African American; Asian; Native Hawaiian and Other Pacific Islander		5	4	7	2	5	23
						Black or African American; Asian; Some Other Race		4	10	13	5	9	41
						Black or African American; Native Hawaiian and Other Pacific Islander; Some Other Race		0	4	1	4	2	11
						American Indian and Alaska Native; Asian; Native Hawaiian and Other Pacific Islander		3	5	5	1	0	14
						American Indian and Alaska Native; Asian; Some Other Race		6	6	5	4	8	29
						American Indian and Alaska Native; Native Hawaiian and Other Pacific Islander; Some Other Race		1	0	4	7	1	13
						Asian; Native Hawaiian and Other Pacific Islander; Some Other Race		9	10	8	7	14	48
						Population of four races:		60	39	56	27	69	251
						White; Black or African American; American Indian and Alaska Native; Asian		14	16	14	7	20	71
						White; Black or African American; American Indian and Alaska Native; Native Hawaiian and Other Pacific Islander		7	1	4	0	5	17
						White; Black or African American; American Indian and Alaska Native; Some Other Race		17	4	8	10	23	62
						White; Black or African American; Asian; Native Hawaiian and Other Pacific Islander		2	2	7	5	1	17
						White; Black or African American; Asian; Some Other Race		4	6	5	0	1	16
						White; Black or African American; Native Hawaiian and Other Pacific Islander; Some Other Race		1	1	0	0	3	5
						White; American Indian and Alaska Native; Asian; Native Hawaiian and Other Pacific Islander		8	6	12	3	8	37
						White; American Indian and Alaska Native; Asian; Some Other Race		3	1	0	1	1	6
						White; American Indian and Alaska Native; Native Hawaiian and Other Pacific Islander; Some Other Race		1	0	0	1	2	4
						White; Asian; Native Hawaiian and Other Pacific Islander; Some Other Race		3	0	5	0	1	9
						Black or African American; American Indian and Alaska Native; Asian; Native Hawaiian and Other Pacific Islander		0	0	0	0	3	3
						Black or African American; American Indian and Alaska Native; Asian; Some Other Race		0	0	1	0	1	2
						Black or African American; American Indian and Alaska Native; Native Hawaiian and Other Pacific Islander; Some Other Race		0	0	0	0	0	0
						Black or African American; Asian; Native Hawaiian and Other Pacific Islander; Some Other Race		0	2	0	0	0	2
						American Indian and Alaska Native; Asian; Native Hawaiian and Other Pacific Islander; Some Other Race		0	0	0	0	0	0
						Population of five races:		8	1	9	4	12	34
						White; Black or African American; American Indian and Alaska Native; Asian; Native Hawaiian and Other Pacific Islander		6	1	9	4	7	27

Proposal C

<b>Public Law File (PL94-171) Demographic Data Applied to Proposal C</b>													
Source: 2010 Census Redistricting Data (Public Law 94-171) Summary File													
							<b>DISTRICT</b>	<b>1</b>	<b>2</b>	<b>3</b>	<b>4</b>	<b>5</b>	
							<b>SUPERVISOR</b>	<b>BOB BUSTER</b>	<b>JOHN TAVAGLIONE</b>	<b>JEFF STONE</b>	<b>JOHN BENOIT</b>	<b>MARION ASHLEY</b>	<b>COUNTY TOTALS</b>
							White; Black or African American; American Indian and Alaska Native; Asian; Some Other Race	0	0	0	0	4	4
							White; Black or African American; American Indian and Alaska Native; Native Hawaiian and Other Pacific Islander; Some Other Race	2	0	0	0	0	2
							White; Black or African American; Asian; Native Hawaiian and Other Pacific Islander; Some Other Race	0	0	0	0	0	0
							White; American Indian and Alaska Native; Asian; Native Hawaiian and Other Pacific Islander; Some Other Race	0	0	0	0	1	1
							Black or African American; American Indian and Alaska Native; Asian; Native Hawaiian and Other Pacific Islander; Some Other Race	0	0	0	0	0	0
							Population of six races:	0	1	0	0	1	2
							White; Black or African American; American Indian and Alaska Native; Asian; Native Hawaiian and Other Pacific Islander; Some Other Race	0	1	0	0	1	2
<b>HISPANIC OR LATINO, AND NOT HISPANIC OR LATINO BY RACE FOR THE POPULATION 18 YEARS AND OVER [73]</b>													
Universe: Total population 18 years and over													
							Total:	316,904	299,245	310,725	332,155	310,504	1,569,533
							Hispanic or Latino	128,646	131,819	82,855	145,657	136,866	625,843
							Not Hispanic or Latino:	188,258	167,426	227,870	186,498	173,638	943,690
							Population of one race:	182,537	162,743	221,414	183,515	168,039	918,248
							White alone	135,187	117,136	182,301	163,095	112,750	710,469
							Black or African American alone	19,001	17,631	14,201	9,407	34,387	94,627
							American Indian and Alaska Native alone	1,294	1,126	2,486	1,330	1,854	8,090
							Asian alone	25,550	25,476	21,136	8,883	17,367	98,412
							Native Hawaiian and Other Pacific Islander alone	901	902	926	315	1,155	4,199
							Some Other Race alone	604	472	364	485	526	2,451
							Two or More Races:	5,721	4,683	6,456	2,983	5,599	25,442
							Population of two races:	5,239	4,322	5,951	2,756	5,065	23,333
							White; Black or African American	845	623	866	436	1,023	3,793
							White; American Indian and Alaska Native	1,158	885	1,486	850	1,052	5,431
							White; Asian	1,803	1,535	2,225	816	1,415	7,794
							White; Native Hawaiian and Other Pacific Islander	232	199	287	108	196	1,022
							White; Some Other Race	197	170	157	123	150	797
							Black or African American; American Indian and Alaska Native	253	179	190	106	417	1,145
							Black or African American; Asian	176	153	237	41	282	889
							Black or African American; Native Hawaiian and Other Pacific Islander	35	17	21	14	56	143
							Black or African American; Some Other Race	81	62	49	27	110	329
							American Indian and Alaska Native; Asian	42	60	51	23	38	214
							American Indian and Alaska Native; Native Hawaiian and Other Pacific Islander	7	9	10	9	2	37
							American Indian and Alaska Native; Some Other Race	3	8	14	12	17	54
							Asian; Native Hawaiian and Other Pacific Islander	220	213	249	114	165	961
							Asian; Some Other Race	151	195	102	73	132	653
							Native Hawaiian and Other Pacific Islander; Some Other Race	36	14	7	4	10	71
							Population of three races:	443	332	464	209	489	1,937
							White; Black or African American; American Indian and Alaska Native	176	145	161	94	227	803
							White; Black or African American; Asian	44	28	48	7	41	168
							White; Black or African American; Native Hawaiian and Other Pacific Islander	6	3	9	1	12	31
							White; Black or African American; Some Other Race	12	5	13	7	15	52
							White; American Indian and Alaska Native; Asian	51	20	50	24	53	198
							White; American Indian and Alaska Native; Native Hawaiian and Other Pacific Islander	3	5	12	2	3	25
							White; American Indian and Alaska Native; Some Other Race	5	6	9	7	10	37
							White; Asian; Native Hawaiian and Other Pacific Islander	105	79	111	46	69	410
							White; Asian; Some Other Race	19	10	15	8	12	64
							White; Native Hawaiian and Other Pacific Islander; Some Other Race	0	0	5	1	1	7
							Black or African American; American Indian and Alaska Native; Asian	10	6	9	4	12	41
							Black or African American; American Indian and Alaska Native; Native Hawaiian and Other Pacific Islander	1	3	0	0	8	12
							Black or African American; American Indian and Alaska Native; Some Other Race	1	5	1	0	10	17
							Black or African American; Asian; Native Hawaiian and Other Pacific Islander	5	4	7	2	4	22
							Black or African American; Asian; Some Other Race	3	3	7	3	5	21
							Black or African American; Native Hawaiian and Other Pacific Islander; Some Other Race	0	2	0	0	2	4



Proposal C

<b>Public Law File (PL94-171) Demographic Data Applied to Proposal C</b>													
Source: 2010 Census Redistricting Data (Public Law 94-171) Summary File													
							<b>DISTRICT</b>	<b>1</b>	<b>2</b>	<b>3</b>	<b>4</b>	<b>5</b>	
							<b>SUPERVISOR</b>	<b>BOB BUSTER</b>	<b>JOHN TAVAGLIONE</b>	<b>JEFF STONE</b>	<b>JOHN BENOIT</b>	<b>MARION ASHLEY</b>	<b>COUNTY TOTALS</b>
American Indian and Alaska Native; Asian; Native Hawaiian and Other Pacific Islander							1	5	3	1	0	10	
American Indian and Alaska Native; Asian; Some Other Race							0	1	1	0	2	4	
American Indian and Alaska Native; Native Hawaiian and Other Pacific Islander; Some Other Race							1	0	0	0	0	1	
Asian; Native Hawaiian and Other Pacific Islander; Some Other Race							0	2	3	2	3	10	
Population of four races:							38	29	37	17	41	162	
White; Black or African American; American Indian and Alaska Native; Asian							11	15	8	6	14	54	
White; Black or African American; American Indian and Alaska Native; Native Hawaiian and Other Pacific Islander							7	0	3	0	5	15	
White; Black or African American; American Indian and Alaska Native; Some Other Race							12	2	6	5	8	33	
White; Black or African American; Asian; Native Hawaiian and Other Pacific Islander							1	2	5	2	1	11	
White; Black or African American; Asian; Some Other Race							1	6	0	0	0	7	
White; Black or African American; Native Hawaiian and Other Pacific Islander; Some Other Race							0	0	0	0	1	1	
White; American Indian and Alaska Native; Asian; Native Hawaiian and Other Pacific Islander							5	3	11	3	7	29	
White; American Indian and Alaska Native; Asian; Some Other Race							0	0	0	0	0	0	
White; American Indian and Alaska Native; Native Hawaiian and Other Pacific Islander; Some Other Race							0	0	0	1	1	2	
White; Asian; Native Hawaiian and Other Pacific Islander; Some Other Race							1	0	4	0	1	6	
Black or African American; American Indian and Alaska Native; Asian; Native Hawaiian and Other Pacific Islander							0	0	0	0	2	2	
Black or African American; American Indian and Alaska Native; Asian; Some Other Race							0	0	0	0	1	1	
Black or African American; American Indian and Alaska Native; Native Hawaiian and Other Pacific Islander; Some Other Race							0	0	0	0	0	0	
Black or African American; Asian; Native Hawaiian and Other Pacific Islander; Some Other Race							0	1	0	0	0	1	
American Indian and Alaska Native; Asian; Native Hawaiian and Other Pacific Islander; Some Other Race							0	0	0	0	0	0	
Population of five races:							1	0	4	1	3	9	
White; Black or African American; American Indian and Alaska Native; Asian; Native Hawaiian and Other Pacific Islander							1	0	4	1	2	8	
White; Black or African American; American Indian and Alaska Native; Asian; Some Other Race							0	0	0	0	0	0	
White; Black or African American; American Indian and Alaska Native; Native Hawaiian and Other Pacific Islander; Some Other Race							0	0	0	0	0	0	
White; Black or African American; Asian; Native Hawaiian and Other Pacific Islander; Some Other Race							0	0	0	0	0	0	
White; American Indian and Alaska Native; Asian; Native Hawaiian and Other Pacific Islander; Some Other Race							0	0	0	0	1	1	
Black or African American; American Indian and Alaska Native; Asian; Native Hawaiian and Other Pacific Islander; Some Other Race							0	0	0	0	0	0	
Population of six races:							0	0	0	0	1	1	
White; Black or African American; American Indian and Alaska Native; Asian; Native Hawaiian and Other Pacific Islander; Some Other Race							0	0	0	0	1	1	
<b>OCCUPANCY STATUS [3]</b>													
Universe: Housing units													
Total:							140,526	127,257	164,151	223,661	145,112	800,707	
Occupied							129,978	120,010	144,530	159,666	132,076	686,260	
Vacant							10,548	7,247	19,621	63,995	13,036	114,447	

# Racial and Ethnic Majority Distribution by 2010 Census Block

## Proposal C

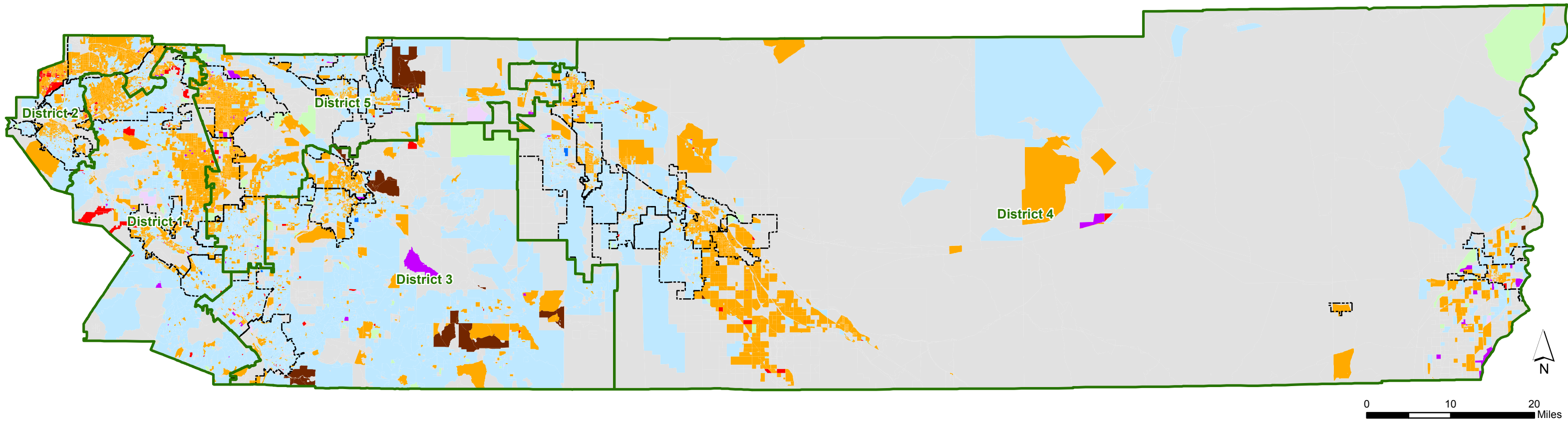

Racial and Ethnicity	Number of Census Blocks
Hispanic or Latino	9,818
White	12,901
Black or African American	223
Asian	332
American Indian and Alaska Native	74
Native Hawaiian and Other Pacific Islander	11
Some Other Race	1
Two or More Races	66
No Racial and Ethnic Majority	488
No population	
2011 Supervisorial Redistricting Proposal C	
Cities	



**Disclaimer:** Maps and data are to be used for reference purposes only. Map features are approximate, and are not necessarily accurate to surveying or engineering standards. The County of Riverside makes no warranty or guarantee as to the content (the source is often third party), accuracy, timeliness, or completeness of any of the data provided, and assumes no legal responsibility for the information contained on this map. Any use of this product with respect to accuracy and precision shall be the sole responsibility of the user.

File: \\agency\it\magis\Projects\Redistricting 2011\Maps\Race\_Ethnicity\Racial and Ethnic Majority Distribution Proposal C.mxd

Projection: NAD\_1983\_StatePlane\_California\_VI\_FIPS\_0406\_Feet Lambert\_Conformal\_Conic

Source: U.S. Census Bureau, 2010 Census Redistricting Data [PL 94-171]

Map Created on July 14, 2011

# 2011 RIVERSIDE COUNTY REDISTRICTING PROPOSAL "C"

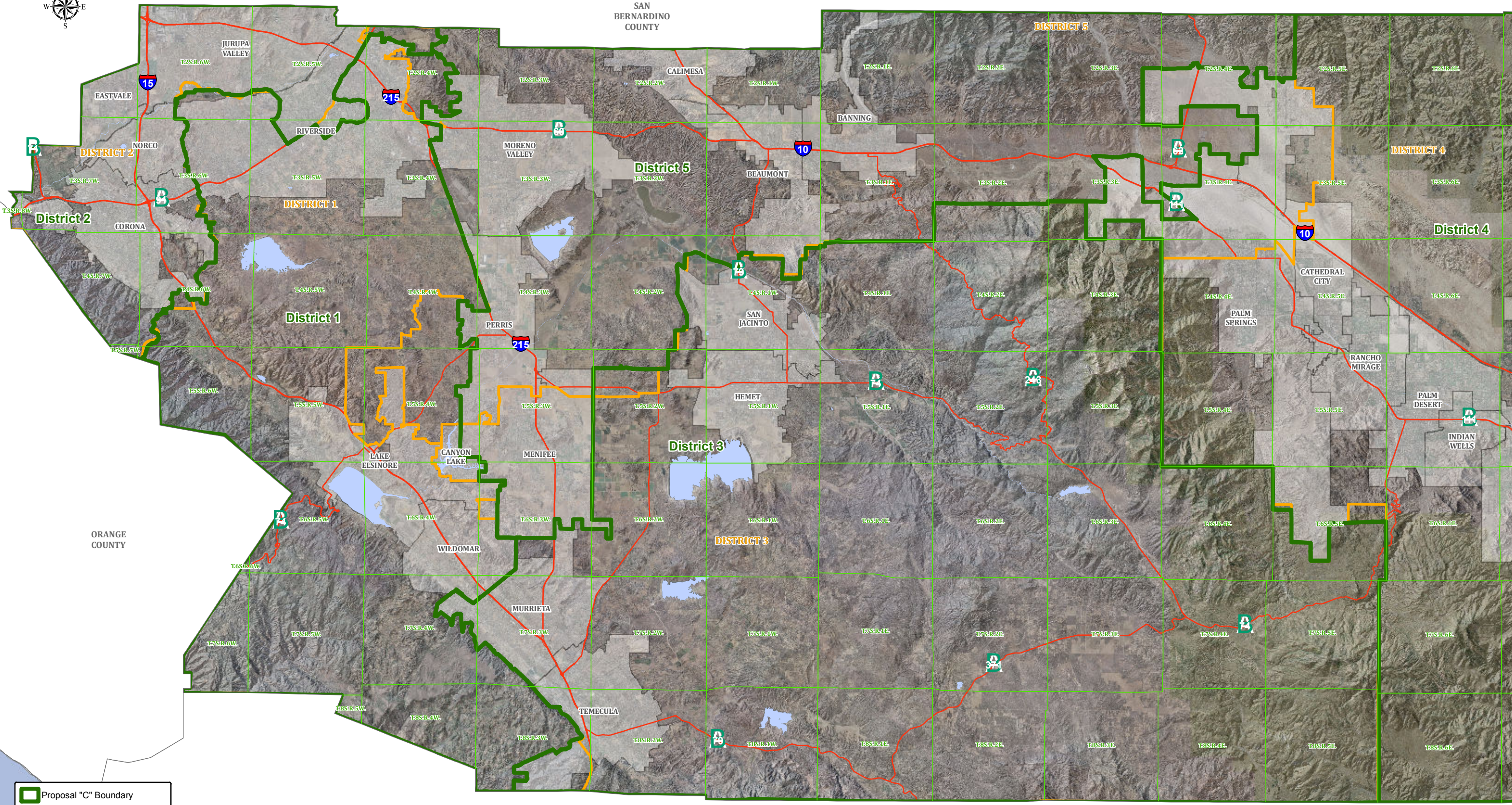

- Proposal "C" Boundary
- Current Supervisorial District
- Township
- Highway
- City Boundaries

# Percentage of Population Age 18 and Over by Census Tract

## Proposal C

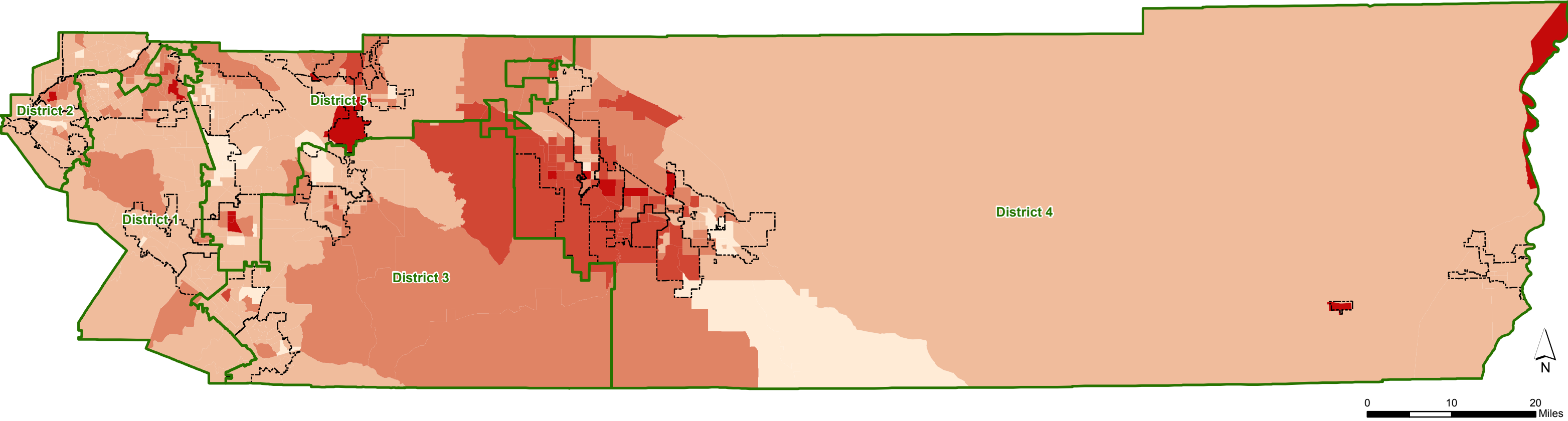

### 2010 Percent of Population Age 18 and Over

- 57% - 65%
- 66% - 75%
- 76% - 85%
- 86% - 95%
- 96% - 100%

- 2011 Supervisorial Redistricting Proposal C
- Cities



**Disclaimer:** Maps and data are to be used for reference purposes only. Map features are approximate, and are not necessarily accurate to surveying or engineering standards. The County of Riverside makes no warranty or guarantee as to the content (the source is often third party), accuracy, timeliness, or completeness of any of the data provided, and assumes no legal responsibility for the information contained on this map. Any use of this product with respect to accuracy and precision shall be the sole responsibility of the user.

File: \\agency\it\magis\Projects\Redistricting 2011\Maps\Age 18 and Over by Census Tract Proposal C.mxd

Projection: NAD\_1983\_StatePlane\_California\_VI\_FIPS\_0406\_Feet Lambert Conformal Conic

Source: U.S. Census Bureau, 2010 Census Redistricting Data [PL 94-171]

Map Created on July 14, 2011

# Attachment 9

# 2011 Redistricting Working Map

## Proposals A, B & C Overlapping Areas

Proposal A (by District 1):

District	Revised Population	Variance from Target	Change Needed to Reach Target
1	432,722	1.2%	5,206
2	429,721	1.9%	8,207

Proposal B (by District 2):

District	Revised Population	Variance from Target	Change Needed to Reach Target
1	428,418	2.2%	9,510
2	434,025	0.9%	3,903

Proposal C (by District 2):

District	Revised Population	Variance from Target	Change Needed to Reach Target
1	439,914	-0.5%	-1,986
2	422,529	3.5%	15,399

Note: Districts 3, 4 and 5 stay constant in both Proposals A and B

District	Revised Population	Variance from Target	Change Needed to Reach Target
3	439,602	-0.4%	-1,674
4	441,795	-0.9%	-3,867
5	445,801	-1.8%	-7,873

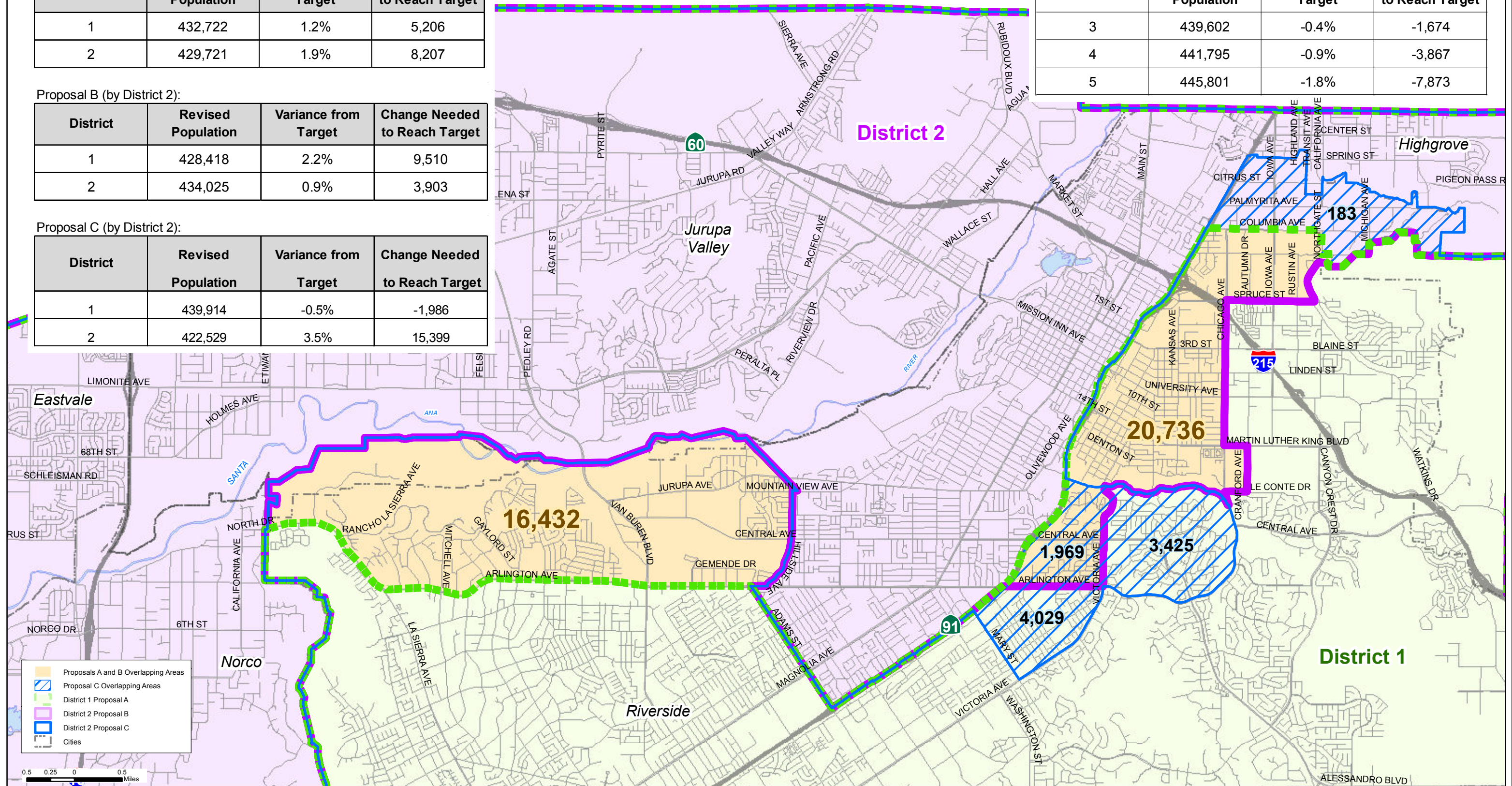

# Racial and Ethnic Majority Distribution by 2010 Census Block

## Proposals A and B Overlapping Areas

Proposal A (by District 1):

District	Revised Population	Variance from Target	Change Needed to Reach Target
1	432,722	1.2%	5,206
2	429,721	1.9%	8,207

Proposal B (by District 2):

District	Revised Population	Variance from Target	Change Needed to Reach Target
1	428,418	2.2%	9,510
2	434,025	0.9%	3,903

Proposal C (by District 2):

District	Revised Population	Variance from Target	Change Needed to Reach Target
1	439,914	-0.5%	-1,986
2	422,529	3.5%	15,399

Note: Districts 3, 4 and 5 stay constant in both Proposals A and B

District	Revised Population	Variance from Target	Change Needed to Reach Target
3	439,602	-0.4%	-1,674
4	441,795	-0.9%	-3,867
5	445,801	-1.8%	-7,873

