

SUBMITTAL TO THE BOARD OF SUPERVISORS
COUNTY OF RIVERSIDE, STATE OF CALIFORNIA

804B



FROM: TLMA - Transportation Department

SUBMITTAL DATE:
September 8, 2011

SUBJECT: Approval of Parcel Map 34491
A schedule "E" subdivision in the Mead Valley area

RECOMMENDED MOTION: That the Board of Supervisors approve the final map and authorize the Chairman to sign the map for Parcel Map 34491.

BACKGROUND: This map complies in all respects with the provisions of Division 3 of Title 15 of the Government Code and applicable local ordinances.

Juan C. Perez
Director of Transportation

JCP:rtr:lf

Dep't Recomm.: ☒ Consent ☐ Policy
Per Exec. Ofc.: ☒ Consent ☐ Policy

Prev. Agn. Ref.

District: 1

Agenda Number:

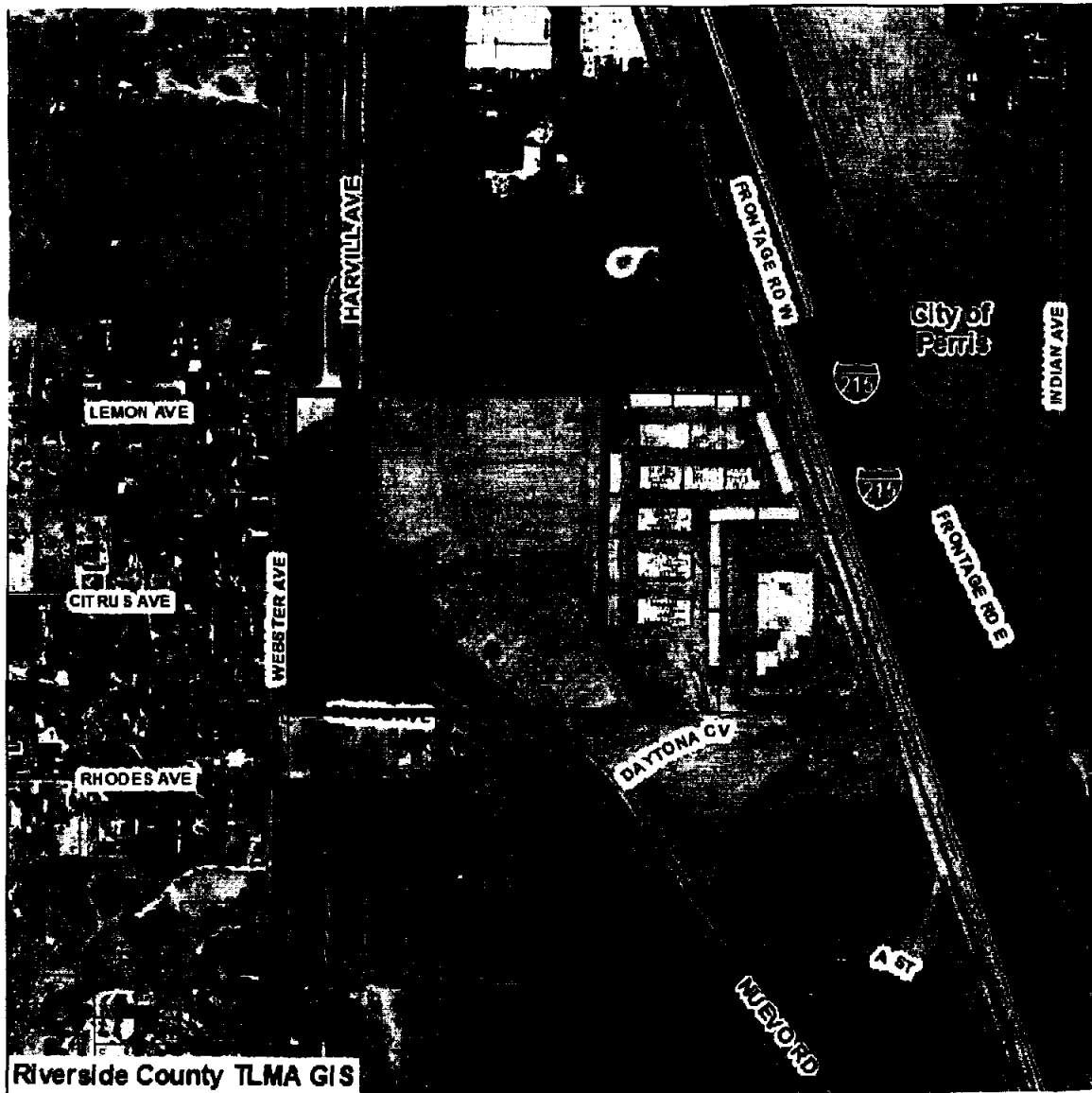

VICINITY MAP

PM 34491

SEC. 19 TWP. 4S RNG. 3W

Supervisory District: 1 (Bob Buster)