

Source: ESRI.

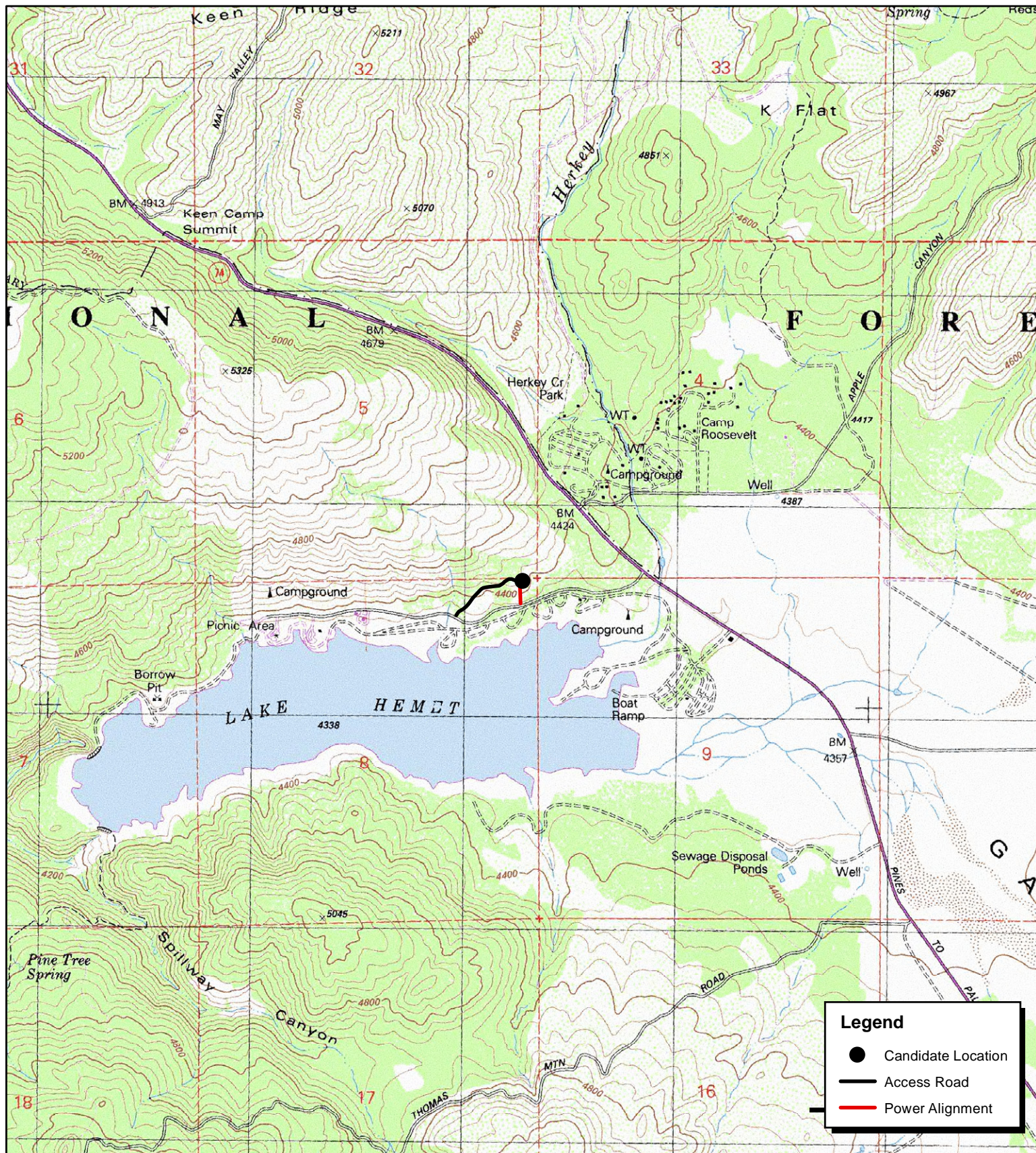

Lake Hemet Communication Site Regional Location Map



Source: Idyllwild 7.5' USGS Topographic Map, ESRI.



2,000 1,000 0 2,000
Feet

Lake Hemet Communication Site Local Vicinity Topographic Map

100022986 - 08/2011 | LakeHemet_Topo.mxd

COUNTY OF RIVERSIDE
PUBLIC SAFETY ENTERPRISE COMMUNICATION PROJECT



Source: ESRI.



Lake Hemet Communication Site Local Vicinity Aerial Map



Photograph 1: Overview of the Lake Hemet candidate location, facing east.



Photograph 2: View of the Lake Hemet candidate location, facing south.



Photograph 3: View of the Lake Hemet candidate location, facing north.



Photograph 4: View of the Lake Hemet candidate location, facing west.

Source: Atkins, 2011.

ATKINS

Lake Hemet Communication Site Photographs 1 to 4 PSEC Project



Photograph 5: View from the Lake Hemet candidate, facing east.



Photograph 6: View from the Lake Hemet candidate, facing south.



Photograph 7: View from near the Lake Hemet candidate, facing west.



Photograph 8: Overview of the existing access road taken from its intersection with Lake Hemet Road. View to the northeast.

Source: Atkins, 2011.

ATKINS

Lake Hemet Communication Site Photographs 5 to 8 PSEC Project



Photograph 9: Overview of the staging area and the existing access road. View to the west.



Photograph 10: Overview of the southern portion of the proposed power alignment, facing south.



Photograph 11: Overview of the southern portion of the proposed power alignment and adjacent areas, facing northwest.



Photograph 12: Overview of the northern portion of the proposed power alignment, facing north.

Source: Atkins, 2011.



Lake Hemet Communication Site Photographs 9 to 12 PSEC Project