

SUBMITTAL TO THE BOARD OF SUPERVISORS  
COUNTY OF RIVERSIDE, STATE OF CALIFORNIA

811B



**FROM:** TLMA - Transportation Department

**SUBMITTAL DATE:**  
October 27, 2011

**SUBJECT:** Approval of Parcel Map 36124  
A schedule "E" subdivision in the Glen Valley Area

**RECOMMENDED MOTION:** That the Board approve the final map and authorize the Chairman to sign the map for Parcel Map 36124.

**BACKGROUND:** This map complies in all respects with the provisions of Division 3 of Title 15 of the Government Code and applicable local ordinances.

REVIEWED BY EXECUTIVE OFFICE

DATE 11/27/11 JMG  
Ina Grande

Departmental Concurrence

  
\_\_\_\_\_  
Juan C. Perez  
Director of Transportation

RTR: If  
Submittals: Parcel Map

Dept's Recomm.:  Consent  Policy  
Per Exec. Ofc.:  Consent  Policy

Prev. Agn. Ref.

District: 1

Agenda Number:

2.10

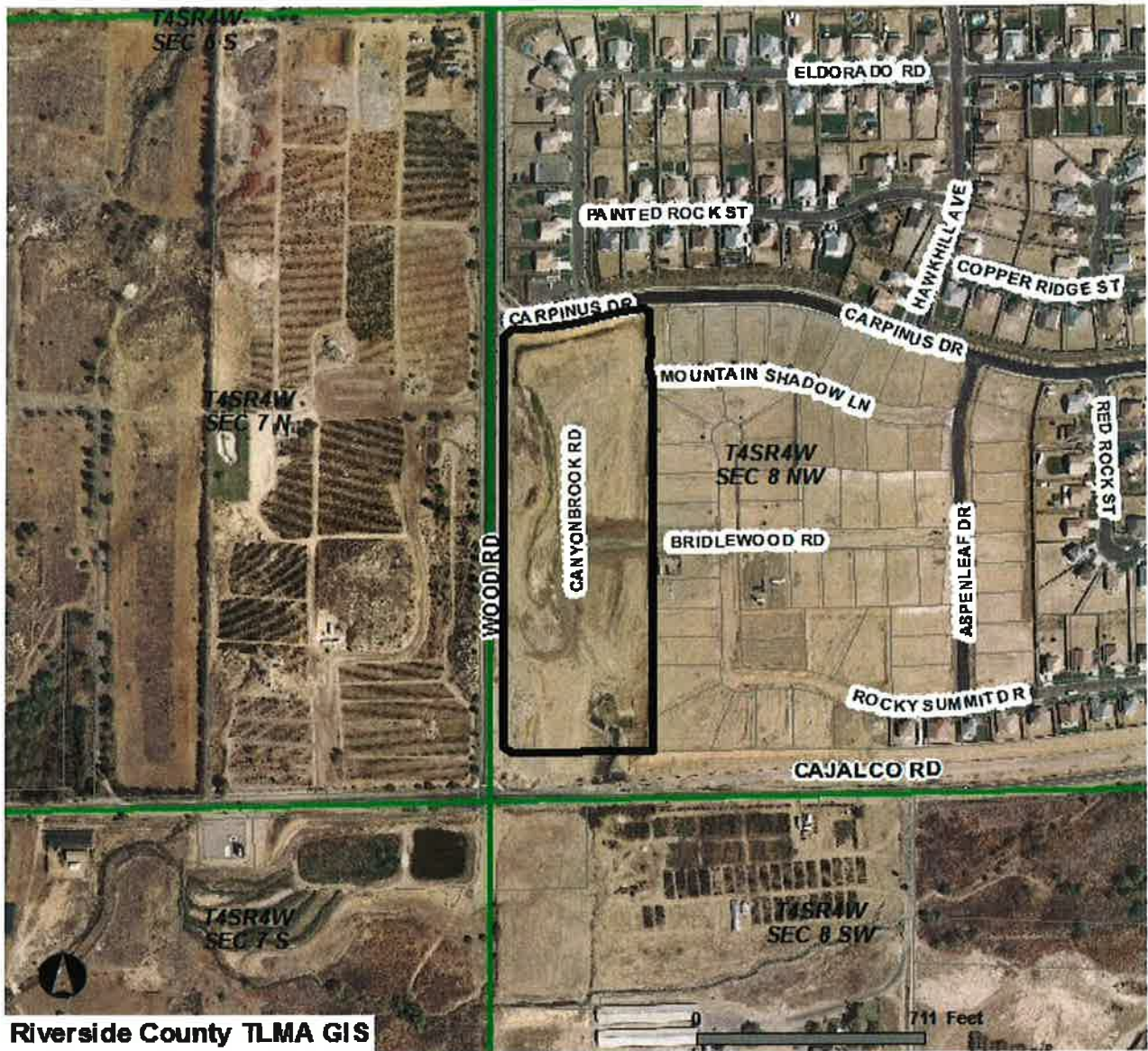

# VICINITY MAP

## PM 36124

SEC. 8

RNG. 4W

Supervisory District: 1 (Bob Buster)