

**SUBMITTAL TO THE BOARD OF SUPERVISORS
COUNTY OF RIVERSIDE, STATE OF CALIFORNIA**

456A



FROM: County Counsel

SUBMITTAL DATE:
December 8, 2011

SUBJECT: Ordinance No. 348.4718

RECOMMENDED MOTION: That the Board of Supervisors adopt Ordinance No. 348.4718 amending the zoning in the Cherry Valley District shown on Map No. 31.026 Change of Zone Case No. 7680.

BACKGROUND: Change of Zone Case No. 7680 was tentatively approved by the Board of Supervisors on June 7, 2011.

TIFFANY NORTH, Deputy County Counsel
PAMELA J WALLS, County Counsel

Departmental Concurrence

FINANCIAL DATA	Current F.Y. Total Cost:	\$ 0	In Current Year Budget:	N/A
	Current F.Y. Net County Cost:	\$ 0	Budget Adjustment:	N/A
	Annual Net County Cost:	\$ 0	For Fiscal Year:	N/A

SOURCE OF FUNDS:	Positions To Be Deleted Per A-30	<input type="checkbox"/>
	Requires 4/5 Vote	<input type="checkbox"/>

C.E.O. RECOMMENDATION: APPROVE

BY:
Denise C. Harden

County Executive Office Signature

- Consent
- Policy
- Consent
- Policy

Dep't Recomm.:
Per Exec. Ofc.:

SEC. 21, T.2 S., R.1 W. S.B.B. & M.

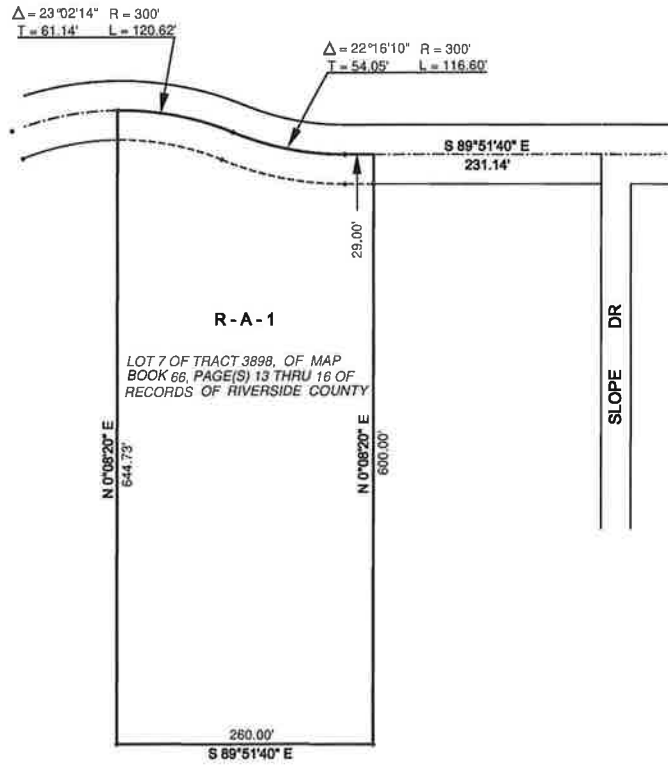

LEGEND

R-A-1 RESIDENTIAL AGRICULTURAL, 1 AC. MIN.

MAP NO. 31.026
CHANGE OF OFFICIAL ZONING PLAN
CHERRY VALLEY
DISTRICT
CHANGE OF ZONE CASE NO. 07680
AMENDING ORDINANCE NO. 348
ADOPTED BY ORDINANCE NO. 348.4718
JANUARY 10, 2012
RIVERSIDE COUNTY BOARD OF SUPERVISORS

