

9124



**SUBMITTAL TO THE BOARD OF SUPERVISORS
COUNTY OF RIVERSIDE, STATE OF CALIFORNIA**

FROM: TLMA - Transportation Department

SUBMITTAL DATE:
May 23, 2012

SUBJECT: Pedestrian sidewalk construction and associated improvements, Krameria Avenue in the Woodcrest area and Jurupa Road in the City of Jurupa Valley

RECOMMENDED MOTION: That the Board of Supervisors:

1. Accept the low bid of Mamco, Inc. of Riverside, CA in the amount of \$472,710; and
2. Award the contract to Mamco, Inc. and authorize the Chairman of the Board to execute the contract documents; and
3. Approve the Proposed budget for the Projects as shown on Attachment A.



 Juan C. Perez
 Director of Transportation and Land Management

JCP:jrj:sb:
(Continued On Attached Pages)

FINANCIAL DATA	Current F.Y. Total Cost:	\$ 472,710	In Current Year Budget:	Yes
	Current F.Y. Net County Cost:	\$ 0	Budget Adjustment:	No
	Annual Net County Cost:	\$ 0	For Fiscal Year:	2011/2012

SOURCE OF FUNDS: SRTS-Safe Route to School (43%), SB 821 Bicycle and Pedestrian Facilities Program (28%), Measure A / Western (27%), Western Municipal Water District (2%)
There are no General Funds used in this project.

Positions To Be Deleted Per A-30	<input type="checkbox"/>
Requires 4/5 Vote	<input type="checkbox"/>

C.E.O. RECOMMENDATION:

APPROVE

BY: 
 Tina Grande

County Executive Office Signature

FORM APPROVED COUNTY COUNSEL
 BY: 
 MARSHAL L. VICTOR
 DATE: 5/23/12

Departmental Concurrence

Dept't Recomm.: Consent Policy

Per Exec. Ofc.: Consent Policy

Prev. Agn. Ref. 4/24/12, Item 3.25 | District: 1/1, 2/2 | Agenda Number:

3.67

The Honorable Board of Supervisors

RE: Pedestrian sidewalk construction and associated improvements, Krameria Avenue in the Woodcrest area and Jurupa Road in the City of Jurupa Valley

May 23, 2012

Page 2 of 2

BACKGROUND: By Minute Order dated April 24, 2012 (agenda item 3.25), the Board authorized the Clerk of the Board to advertise for the construction of pedestrian sidewalk and associated improvements on Krameria Avenue in the Woodcrest area and Jurupa Road in the City of Jurupa Valley. Additionally, the specifications and plans were approved by the Board within this agenda item.

Bids for the project were opened in the office of the Director of Transportation and Land Management at 2:00 PM, Wednesday, May 9, 2012. Five bids were received. The basis for the selection of a contractor is the lowest responsive and responsible bid for all schedules of work. The lowest responsible bid was submitted by Mamco, Inc. of Riverside, in the amount of \$494,710 which is \$168,290 (25.4%) below the Engineer's Estimate. Because Alternate 2 is not selected for award, the contract amount will be \$472,710; \$331,085 for Krameria Avenue and \$141,625 for Jurupa Road.

The Agreement includes the following schedules of work:

Schedule A: Project improvements on Krameria Avenue.

Alternate 1: Adjustment of water meters and relocation of fire hydrants on Krameria Avenue, to be funded by the Western Municipal Water District (WMWD) under the terms of a cooperative agreement,

Schedule B: Project improvements on Jurupa Road.

Alternate 2: Adjustment and relocation of water meters and water meter boxes on Jurupa Avenue is not selected for award. JCSD will do this work by their own forces and will not be part of Mamco's construction contract Agreement.

WMWD has informed the Transportation Department that they concur with the bid prices, as bid by the apparent low bidder. Alternate 1 bid schedule is included in the contract and the costs for the work will be funded by that utility owner.

The City of Jurupa Valley desires the County continue as lead agency through project completion and they have approved the construction drawings.

The County identified the need for sidewalk and associated improvements on Jurupa Road, funds were budgeted, and construction drawings were substantially prepared prior to the incorporation of the City of Jurupa Valley.

Both projects are partially funded with SB 821 funds for which the County successfully competed. Additionally, Krameria Avenue is partially funded with Safe Routes to School funds for which the County successfully competed.

The Contractor will execute the contract and provide bonds and insurance documents after Board approval. The Contractor is qualified.

Project No. C0-0535, Krameria Avenue
Project No. C1-0432, Jurupa Road

Attachment "A"

Riverside County Transportation Department

Project: **KRAMERIA AVE: GARDNER AVE TO GAMBLE AVE
SIDEWALK PROJECT - COSTS AT AWARD**

Project No.(s): **C00535**

Expenses as of: **4/30/2012**

Project Costs and Budget

Activity	Incurred Costs	Projected Costs	Total Costs	Existing Budget	Proposed Budget
Preliminary Survey					
Environmental	20,970		21,000	21,000	21,000
Design	82,159	10,000	93,000	162,000	93,000
Right-of-way	16,526	29,000	46,000	134,000	46,000
Utilities					
Construction		331,085	365,000	616,000	365,000
Construction Contingency 10.0%		33,109			
Construction Engineering & Inspection		75,000	75,000	99,000	75,000
Construction Survey		30,000	30,000	22,000	30,000
Totals:	119,655	508,194	630,000	1,054,000	630,000

Project Funding

Code	Name	Existing Budget	Proposed Budget
132	SRTS - Safe Routes to Schools	392,000	392,000
240	SB 821 (Local Transportation Funds)	194,000	147,000
300	Measure A/Western	468,000	76,000
844	Western Municipal Water District		15,000
Totals		1,054,000	630,000

Comments

SB-821 funds are approved for Krameria Ave from Porter Ave to Gamble Ave., the east half of this project.
Updated with bid costs from MAMCO bid May 9, 2012.

Attachment "A"

Riverside County Transportation Department

Project: **JURUPA ROAD - CITY OF JURUPA VALLEY
SIDEWALK PROJECT- COSTS AT AWARD**

Project No.(s): **C10432**

Expenses as of: **4/30/2012**

Project Costs and Budget

Activity	Incurred Costs	Projected Costs	Total Costs	Existing Budget	Proposed Budget
Preliminary Survey	2,161		3,000	9,000	3,000
Environmental	573		1,000	4,000	1,000
Design	67,096	13,000	81,000	88,000	81,000
Right-of-way				4,000	
Utilities				6,000	
Construction		141,625			
Construction Contingency 10.0%		14,163	156,000	131,000	156,000
Construction Engineering & Inspection		35,000	35,000	23,000	35,000
Construction Survey		12,000	12,000	15,000	12,000
Totals:	69,830	215,788	288,000	280,000	288,000

Project Funding

Code	Name	Existing Budget	Proposed Budget
240	SB 821 (Local Transportation Funds)	116,000	116,000
300	Measure A/Western	164,000	172,000
		x	x
		x	x
		x	x
		x	x
		x	x
		x	x
		x	x
		x	x
		x	x
Totals		280,000	288,000

Comments

Updated with bid costs from MAMCO bid May 9, 2012.

Form 11 Attachment

Contract/Lease/Purchase Summary Data

Contract (for Services)

- Approval/Renewal
- Sole Source
- Personal Services
- Independent Contractor
- Other than Low Bid
- Change Order
- Public Works

Lease

- Approval/Renewal
- Multi-Year Lease
- Equipment
- Real Property
- Change Order

Purchase (for Materials)

- Sole Source
- Other than Low Bid
- Change Order

Selection Committee Member Names (RFP=s Only)

User Department:	Transportation Department
-------------------------	---------------------------

N/A

Vendor/Lessor Name:	Mamco, Inc.
Vendor/Lessor Location:	Riverside, CA

Minority Status:

M W DV None

Local Preference Applied: Yes No N/A

Local Preference Award Cost \$
(5% maximum preference)

Local Preference FYTD: Cost \$

of Orders

Applicable Board Policy #

Comments:

RFQ/RFP Process:

Date Mailed:
Response Date:
of Responses:
of Qualified Responses:

Bidding Process (OPTION 1 Selected for Award):

Bid Range: \$ 494,710.00 to \$906,288.00
Local Bid Range: N/A
Responsive and Responsible Bid Range: \$ 494,710.00 to \$906,288.00

Note: Selection of low bid based on the sum of all bid schedules, whether or not all bid schedules are awarded.

Contract/Lease Renewals Only

Existing Agreement Items

Proposed Agreement Items

1. Rates
2. Terms
3. Conditions
4. Legal Issues
5. Accountability
6. Utilities

(continue on blank sheet if necessary)

NOTE: COMPETITIVELY BID PUBLIC WORKS CONTRACT

COUNTY OF RIVERSIDE
DEPARTMENT OF TRANSPORTATION

KRAMERIA AVENUE SIDEWALK PROJECT

GARDNER AVENUE TO GAMBLE AVENUE
FEDERAL AID PROJECT No. (IF APPLICABLE)

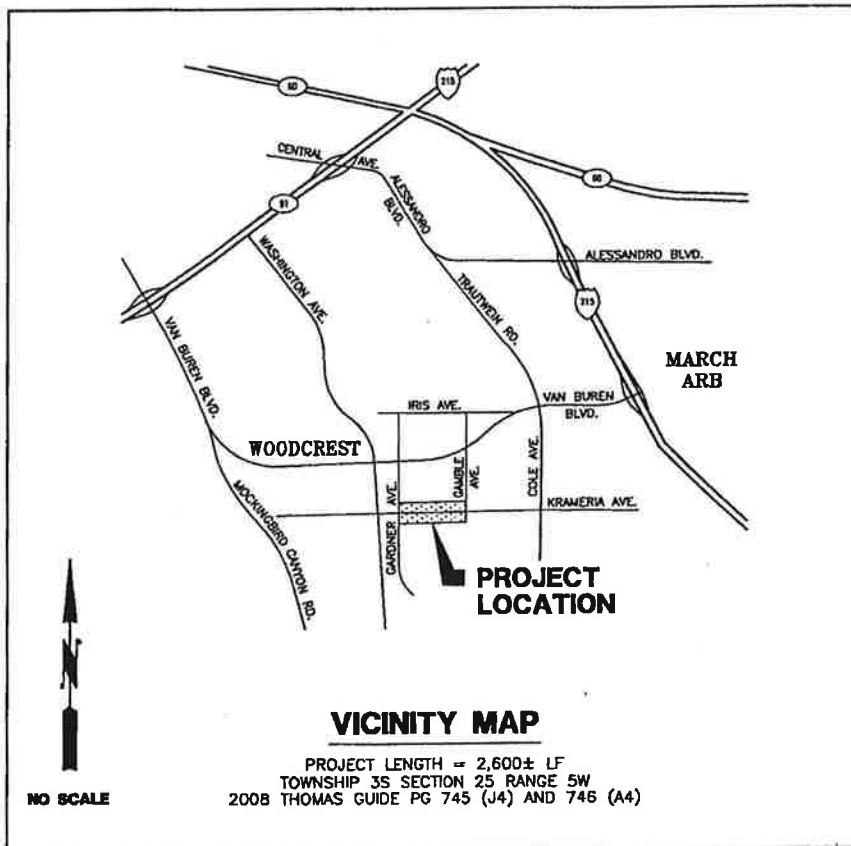
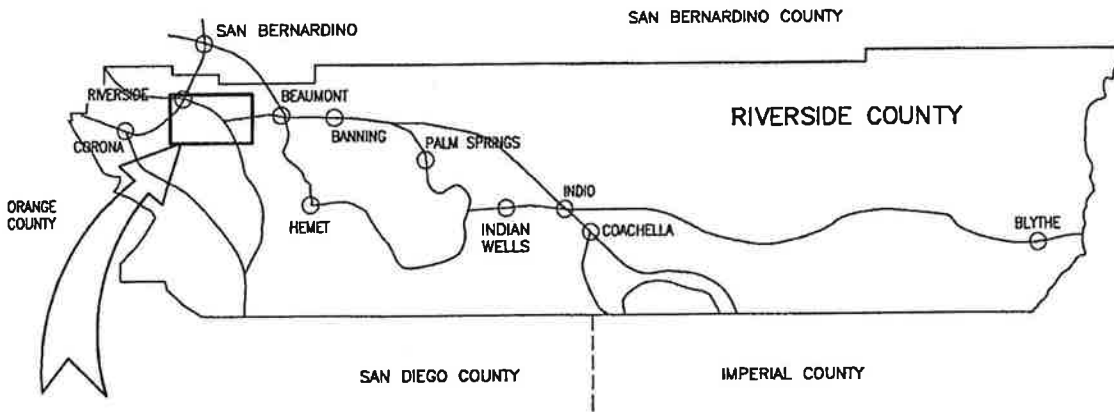

JURUPA RD SIDEWALK PROJECT

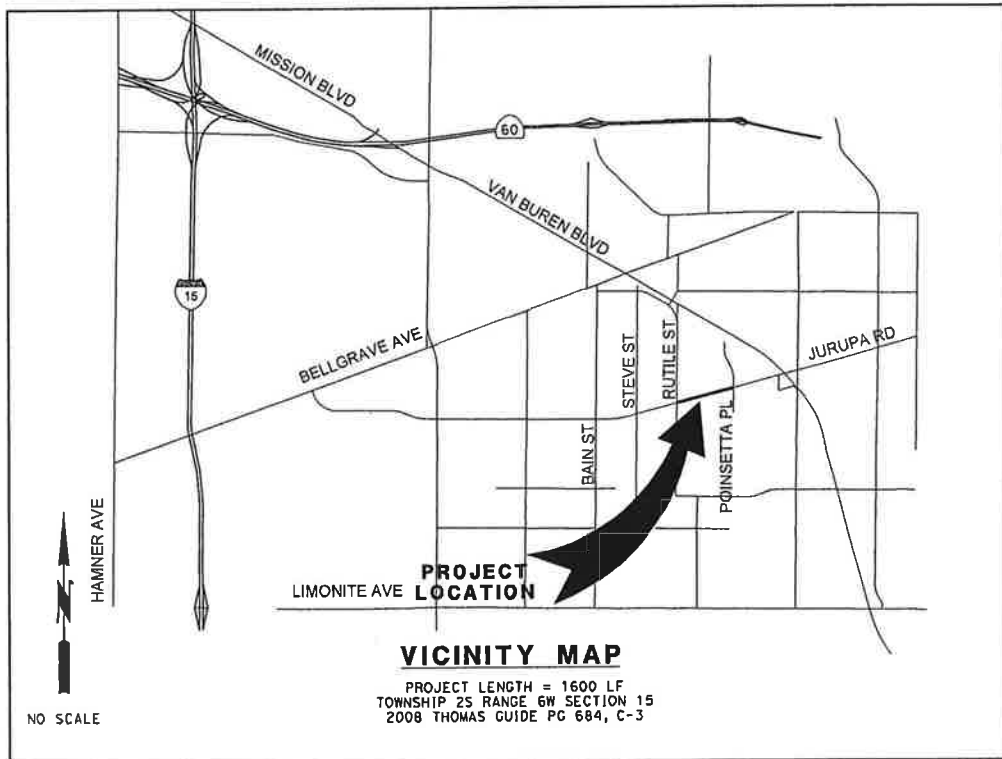
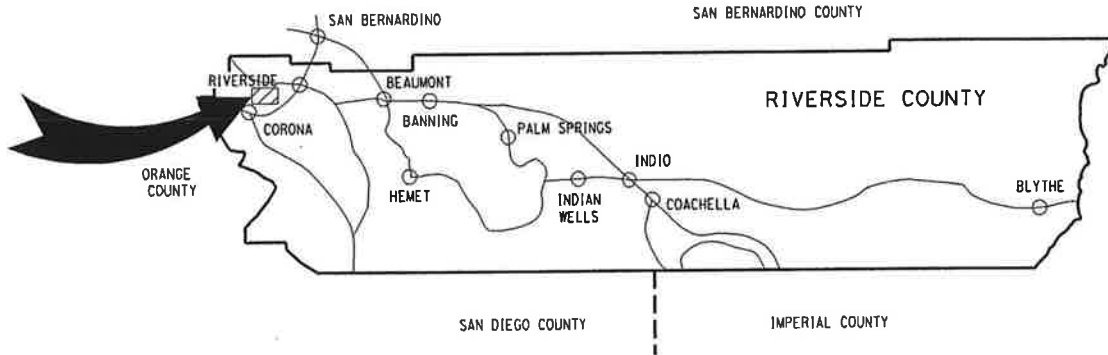

VICINITY MAP
SCALE NONE
EXHIBIT "A"

**JURUPA RD
SIDEWALK PROJECT**

Riverside County Transportation Department
Summary of Bids

PROJECT:
 Krameria Avenue Sidewalk Project in the Woodcrest area, and
 Jurupa Road Sidewalk Project in the City of Jurupa Valley

Advertised: April 24, 2012 (Agenda Item: 3.25)
 Addenda: None
 Bids Open: 2 pm Date: Wednesday, May 9, 2012

PROJECT NO. C0-0535 (Krameria Avenue); C1-0432 (Jurupa Road)

SCHEDULE A (KRAMERIA AVENUE)		COUNTY'S ESTIMATE				Mamco, Inc. Riverside, CA 92504		
ITEM NO.	ITEM CODE	CONTRACT ITEM	UNITS	QUANTITY	UNIT PRICE	ENG ESTIMATE	BID UNIT PRICE	BID ESTIMATE
1	152370	RELOCATE MAIL BOX	EA	11	200.00	2,200.00	325.00	3,575.00
2	152390	RELOCATE ROADSIDE SIGN	EA	9	200.00	1,800.00	100.00	900.00
3	152380	RELOCATE CHAIN LINK FENCE	LF	1,000	25.00	25,000.00	12.00	12,000.00
4	190101	ROADWAY EXCAVATION	CY	1,400	20.00	28,000.00	20.00	28,000.00
5	198001	IMPORTED BORROW	CY	600	45.00	27,000.00	10.00	6,000.00
6	260201	CLASS 2 AGGREGATE BASE	CY	480	50.00	24,000.00	35.00	16,800.00
7	390130	HOT MIX ASPHALT	TON	360	100.00	36,000.00	89.00	32,040.00
8	394002	PLACE ASPHALT CONCRETE (MISCELLANEOUS AREA)	SQYD	50	50.00	2,500.00	20.00	1,000.00
9	017304	MINOR CONCRETE (CURB AND GUTTER) (CRS 200)	LF	1,300	15.00	19,500.00	14.00	18,200.00
10	017310	MINOR CONCRETE (DRIVEWAY APPROACH) (CRS 207)	SQFT	4,480	5.50	24,640.00	4.00	17,920.00
11	017306	MINOR CONCRETE (CURB RAMP) (CRS 403)	EA	6	2,500.00	15,000.00	1,500.00	9,000.00
12	731516	MINOR CONCRETE (DRIVEWAY)	SQFT	1,300	5.50	7,150.00	3.50	4,550.00
13	731521	MINOR CONCRETE SIDEWALK	SQFT	10,000	4.00	40,000.00	3.00	30,000.00
14	513553	RETAINING WALL (MASONRY WALL)	LF	100	50.00	5,000.00	105.00	10,500.00
15	800320	CHAIN LINK FENCE (TYPE CL-4)	LF	50	25.00	1,250.00	30.00	1,500.00
16	840519	THERMOPLASTIC CROSSWALK AND PAVEMENT MARKING	SQFT	1,000	4.00	4,000.00	4.00	4,000.00
17	840656	PAINT TRAFFIC STRIPE (2-COAT)	LF	3,000	0.50	1,500.00	0.60	1,800.00
18	850102	PAVEMENT MARKER (REFLECTIVE)	EA	20	5.00	100.00	10.00	200.00
19	066102	DUST ABATEMENT	EA	1	4,000.00	4,000.00	500.00	500.00
20	074020	WATER POLLUTION CONTROL	LS	1	10,000.00	10,000.00	2,500.00	2,500.00
21	170101	DEVELOP WATER SUPPLY	LS	1	2,500.00	2,500.00	1,000.00	1,000.00
22	120100	TRAFFIC CONTROL SYSTEM	LS	1	25,000.00	25,000.00	5,000.00	5,000.00
23	160101	CLEARING AND GRUBBING	LS	1	50,000.00	50,000.00	20,000.00	20,000.00
24	151525	RECONSTRUCT IRRIGATION SYSTEM	LS	1	2,225.00	2,225.00	5,000.00	5,000.00
25	160120	REMOVE TREE	EA	10	250.00	2,500.00	750.00	7,500.00
26	066806	RELOCATE SLIDING/ROLLING GATE	EA	2	1,500.00	3,000.00	750.00	1,500.00
27	066806	RELOCATE GATE	EA	6	200.00	1,200.00	500.00	3,000.00
28	151534	RECONSTRUCT WOOD FENCE	LF	90	40.00	3,600.00	45.00	4,050.00
29	000003	REMOVE & RECONSTRUCT EXISTING BLOCKWALL & FENCE	LS	70	100.00	7,000.00	125.00	8,750.00
30	013903	PLACE ASPHALT CONCRETE DIKE (CRS 212) (6")	LF	340	6.00	2,040.00	5.00	1,700.00
31	013904	PLACE ASPHALT CONCRETE DIKE (CRS 212) (8")	LF	440	8.00	3,520.00	5.00	2,200.00
32	017305	MINOR CONCRETE (CURB AND GUTTER) (CRS 201)	LF	1,400	18.00	25,200.00	15.00	21,000.00
33	510133	CLASS 2 CONCRETE (RETAINING WALL)	CY	25	650.00	16,250.00	450.00	11,250.00
34	518201	MASONRY BLOCK WALL	SQFT	50	40.00	2,000.00	100.00	5,000.00
35	839521	CABLE RAILING	LF	125	25.00	3,125.00	70.00	8,750.00
36	011503	UNDER SIDEWALK DRAIN CAST IN PLACE (CRS 309)	EA	1	2,000.00	2,000.00	1,500.00	1,500.00
37	017003	CATCH BASIN (CURB INLET) (CRS 300)	EA	1	4,000.00	4,000.00	4,500.00	4,500.00
38	665036	36" CORRUGATED STEEL PIPE (.079" THICK)	LF	30	300.00	9,000.00	150.00	4,500.00
39	820151	OBJECT MARKER (TYPE L-1)	EA	12	100.00	1,200.00	100.00	1,200.00
SUBTOTAL						444,000.00		318,395.00
ITEMS 1-39								

**Riverside County Transportation Department
Summary of Bids**

PROJECT:

Krameria Avenue Sidewalk Project in the Woodcrest area, and
Jurupa Road Sidewalk Project in the City of Jurupa Valley

Advertised: April 24, 2012 (Agenda Item: 3.25)

Addenda: None

Bids Open: 2 pm Date: Wednesday, May 9, 2012

PROJECT NO. C0-0535 (Krameria Avenue); C1-0432 (Jurupa Road)

ALTERNATE 1 BID SCHEDULE (WIMWD)		COUNTY'S ESTIMATE		Mamco, Inc. Riverside, CA 92504				
ITEM NO.	ITEM CODE	CONTRACT ITEM	UNITS	QUANTITY	UNIT PRICE	ENG ESTIMATE	BID UNIT PRICE	BID ESTIMATE
40	152401	ADJUST WATER METER BOX TO GRADE	EA	11	200.00	2,200.00	200.00	2,200.00
41	152410	RELOCATE WATER METER	EA	3	500.00	1,500.00	1,500.00	4,500.00
42	152351	RELOCATE HYDRANT	EA	2	3,650.00	7,300.00	3,000.00	6,000.00
		SUBTOTAL				11,000.00		12,700.00
		ITEMS 40-42						

**Riverside County Transportation Department
Summary of Bids**

PROJECT:
Krameria Avenue Sidewalk Project in the Woodcrest area, and
Jurupa Road Sidewalk Project in the City of Jurupa Valley

Advertised: April 24, 2012 (Agenda Item: 3.25)

Addenda: None

Bids Open: 2 pm Date: Wednesday, May 9, 2012

PROJECT NO. C0-0535 (Krameria Avenue); C1-0432 (Jurupa Road)

SCHEDULE B (JURUPA ROAD)		COUNTY'S ESTIMATE				Mamco, Inc. Riverside, CA 92504		
ITEM NO.	ITEM CODE	CONTRACT ITEM	UNITS	QUANTITY	UNIT PRICE	ENG ESTIMATE	BID UNIT PRICE	BID ESTIMATE
43	152370	RELOCATE MAIL BOX	EA	18	200.00	3,600.00	350.00	6,300.00
44	152380	RELOCATE ROADSIDE SIGN	EA	9	200.00	1,800.00	125.00	1,125.00
45	152380	RELOCATE CHAIN LINK FENCE	LF	250	25.00	6,250.00	15.00	3,750.00
46	190101	ROADWAY EXCAVATION	CY	300	20.00	6,000.00	30.00	9,000.00
47	198001	IMPORTED BORROW	CY	200	45.00	9,000.00	10.00	2,000.00
48	260201	CLASS 2 AGGREGATE BASE	CY	150	50.00	7,500.00	40.00	6,000.00
49	390130	HOT MIX ASPHALT	TON	20	100.00	2,000.00	95.00	1,900.00
50	394002	PLACE ASPHALT CONCRETE (MISCELLANEOUS AREA)	SQYD	200	50.00	10,000.00	35.00	7,000.00
51	017304	MINOR CONCRETE (CURB AND GUTTER) (CRS 200)	LF	700	15.00	10,500.00	16.00	11,200.00
52	017310	MINOR CONCRETE (DRIVEWAY APPROACH) (CRS 207)	SQFT	4,400	5.50	24,200.00	4.00	17,600.00
53	017306	MINOR CONCRETE (CURB RAMP) (CRS 403)	EA	3	2,500.00	7,500.00	1,500.00	4,500.00
54	731516	MINOR CONCRETE (DRIVEWAY)	SQFT	2,700	5.50	14,850.00	3.50	9,450.00
55	731521	MINOR CONCRETE SIDEWALK	SQFT	5,900	4.00	23,600.00	3.00	17,700.00
56	513553	RETAINING WALL (MASONRY WALL)	LF	70	50.00	3,500.00	110.00	7,700.00
57	800320	CHAIN LINK FENCE (TYPE CL-4)	LF	90	25.00	2,250.00	20.00	1,800.00
58	840519	THERMOPLASTIC CROSSWALK AND PAVEMENT MARKING	SQFT	500	4.00	2,000.00	1.20	600.00
59	840656	PAINT TRAFFIC STRIPE (2-COAT)	LF	1,500	0.50	750.00	0.50	750.00
60	850102	PAVEMENT MARKER (REFLECTIVE)	EA	10	5.00	50.00	10.00	100.00
61	066102	DUST ABATEMENT	LS	1	2,000.00	2,000.00	500.00	500.00
62	074020	WATER POLLUTION CONTROL	LS	1	3,000.00	3,000.00	2,000.00	2,000.00
63	170101	DEVELOP WATER SUPPLY	LS	1	2,500.00	2,500.00	1,000.00	1,000.00
64	120100	TRAFFIC CONTROL SYSTEM	LS	1	6,000.00	6,000.00	3,500.00	3,500.00
65	160101	CLEARING AND GRUBBING	LS	1	16,000.00	16,000.00	7,000.00	7,000.00
66	151525	RECONSTRUCT IRRIGATION SYSTEM	LS	1	2,000.00	2,000.00	3,500.00	3,500.00
67	160120	REMOVE TREE	EA	1	550.00	550.00	1,000.00	1,000.00
68	066806	RELOCATE SLIDING/ROLLING GATE	EA	11	2,500.00	27,500.00	750.00	8,250.00
69	017309	MINOR CONCRETE (TYPE "D" CURB) (CRS 204)	LF	60	10.00	600.00	20.00	1,200.00
70	000003	MINOR CONCRETE (DRIVEWAY & SIDEWALK FOOTING)	LF	400	5.00	2,000.00	8.00	3,200.00
71	000003	MINOR CONCRETE (CONCRETE STEPS)	LS	1	2,500.00	2,500.00	2,000.00	2,000.00
SUBTOTAL ITEMS 43-71						200,000.00		141,625.00

ALTERNATE 2 BID SCHEDULE (JCSD)		COUNTY'S ESTIMATE				Mamco, Inc. Riverside, CA 92504		
ITEM NO.	ITEM CODE	CONTRACT ITEM	UNITS	QUANTITY	UNIT PRICE	ENG ESTIMATE	BID UNIT PRICE	BID ESTIMATE
72	152401	ADJUST WATER METER BOX TO GRADE	EA	5	200.00	1,000.00	200.00	1,000.00
73	152410	RELOCATE WATER METER	EA	14	500.00	7,000.00	1,500.00	21,000.00
SUBTOTAL ITEM 72-73						8,000.00		22,000.00

PROJECT TOTAL		ITEMS 1-73		TOTAL	
		663,000.00		494,710.00	

Riverside County Transportation Department
Summary of Bids

Advertised: April 24, 2012 (Agenda Item: 3.25)

Addenda: None

Bids Open: 2 pm Date: Wednesday, May 9, 2012

PROJECT:
 Krameria Avenue Sidewalk Project in the Woodcrest area, and
 Jurupa Road Sidewalk Project in the City of Jurupa Valley

PROJECT NO. C0-0535 (Krameria Avenue); C1-0432 (Jurupa Road)

SCHEDULE A (KRAMERIA AVENUE)		2		3				
ITEM NO.	ITEM CODE	CONTRACT ITEM	UNITS	QUANTITY	BID UNIT PRICE	BID ESTIMATE	BID UNIT PRICE	BID ESTIMATE
1	152370	RELOCATE MAIL BOX	EA	11	190.00	2,090.00	394.00	4,334.00
2	152390	RELOCATE ROADSIDE SIGN	EA	9	110.00	990.00	105.00	945.00
3	152380	RELOCATE CHAIN LINK FENCE	LF	1,000	16.50	16,500.00	47.00	47,000.00
4	190101	ROADWAY EXCAVATION	CY	1,400	63.00	88,200.00	39.00	54,600.00
5	198001	IMPORTED BORROW	CY	600	15.00	9,000.00	21.00	12,600.00
6	260201	CLASS 2 AGGREGATE BASE	CY	480	57.00	27,360.00	40.00	19,200.00
7	390130	HOT MIX ASPHALT	TON	360	80.25	28,890.00	79.00	28,440.00
8	394002	PLACE ASPHALT CONCRETE (MISCELLANEOUS AREA)	SQYD	50	27.50	1,375.00	64.00	3,200.00
9	017304	MINOR CONCRETE (CURB AND GUTTER) (CRS 200)	LF	1,300	17.00	22,100.00	24.00	31,200.00
10	017310	MINOR CONCRETE (DRIVEWAY APPROACH) (CRS 207)	SQFT	4,480	4.80	21,504.00	5.60	25,088.00
11	017306	MINOR CONCRETE (CURB RAMP) (CRS 403)	EA	6	2,200.00	13,200.00	1,930.00	11,580.00
12	731516	MINOR CONCRETE (DRIVEWAY)	SQFT	1,300	4.50	5,850.00	5.60	7,280.00
13	731521	MINOR CONCRETE SIDEWALK	SQFT	10,000	3.50	35,000.00	3.70	37,000.00
14	513553	RETAINING WALL (MASONRY WALL)	LF	100	130.00	13,000.00	260.00	26,000.00
15	800320	CHAIN LINK FENCE (TYPE CL-4)	LF	50	22.00	1,100.00	51.00	2,550.00
16	840519	THERMOPLASTIC CROSSWALK AND PAVEMENT MARKING	SQFT	1,000	4.10	4,100.00	3.90	3,900.00
17	840656	PAINT TRAFFIC STRIPE (2-COAT)	LF	3,000	1.16	3,480.00	1.10	3,300.00
18	850102	PAVEMENT MARKER (REFLECTIVE)	EA	20	2.75	55.00	3.00	60.00
19	066102	DUST ABATEMENT	LS	1	2,000.00	2,000.00	4,900.00	4,900.00
20	074020	WATER POLLUTION CONTROL	LS	1	6,000.00	6,000.00	4,640.00	4,640.00
21	170101	DEVELOP WATER SUPPLY	LS	1	1,400.00	1,400.00	1,930.00	1,930.00
22	120100	TRAFFIC CONTROL SYSTEM	LS	1	4,100.00	4,100.00	20,000.00	20,000.00
23	160101	CLEARING AND GRUBBING	LS	1	15,200.00	15,200.00	14,000.00	14,000.00
24	151525	RECONSTRUCT IRRIGATION SYSTEM	LS	1	6,300.00	6,300.00	4,180.00	4,180.00
25	160120	REMOVE TREE	EA	10	520.00	5,200.00	477.00	4,770.00
26	066806	RELOCATE SLIDING/ROLLING GATE	EA	2	1,320.00	2,640.00	1,500.00	3,000.00
27	066806	RELOCATE GATE	EA	6	720.00	4,320.00	1,450.00	8,700.00
28	151534	RECONSTRUCT WOOD FENCE	LF	90	44.00	3,960.00	46.00	4,140.00
29	000003	REMOVE & RECONSTRUCT EXISTING BLOCKWALL & FENCE	LS	70	300.00	21,000.00	248.00	17,360.00
30	013903	PLACE ASPHALT CONCRETE DIKE (CRS 212) (6")	LF	340	12.50	4,250.00	7.00	2,380.00
31	013904	PLACE ASPHALT CONCRETE DIKE (CRS 212) (8")	LF	440	12.50	5,500.00	7.00	3,080.00
32	017305	MINOR CONCRETE (CURB AND GUTTER) (CRS 201)	LF	1,400	18.50	25,900.00	24.00	33,600.00
33	510133	CLASS 2 CONCRETE (RETAINING WALL)	CY	25	705.00	17,625.00	930.00	23,250.00
34	518201	MASONRY BLOCK WALL	SQFT	50	258.00	12,900.00	89.00	4,450.00
35	839521	CABLE RAILING	LF	125	22.00	2,750.00	25.00	3,125.00
36	011503	UNDER SIDEWALK DRAIN CAST IN PLACE (CRS 309)	EA	1	1,100.00	1,100.00	3,200.00	3,200.00
37	017003	CATCH BASIN (CURB INLET) (CRS 300)	EA	1	1,300.00	1,300.00	6,800.00	6,800.00
38	665036	36" CORRUGATED STEEL PIPE (.078" THICK)	LF	30	63.00	1,890.00	188.00	5,640.00
39	820151	OBJECT MARKER (TYPE L-1)	EA	12	105.00	1,260.00	99.00	1,188.00
SUBTOTAL						440,389.00		492,610.00
ITEMS 1-39								

**Riverside County Transportation Department
Summary of Bids**

Advertised: April 24, 2012 (Agenda Item: 3.25)

Addenda: None

Bids Open: 2 pm Date: Wednesday, May 9, 2012

PROJECT:

Krameria Avenue Sidewalk Project in the Woodcrest area, and
Jurupa Road Sidewalk Project in the City of Jurupa Valley

PROJECT NO. C0-0535 (Krameria Avenue); C1-0432 (Jurupa Road)

ALTERNATE 1 BID SCHEDULE (MMWD)		2		3				
ITEM NO.	ITEM CODE	CONTRACT ITEM	UNITS	QUANTITY	BID UNIT PRICE	BID ESTIMATE	BID UNIT PRICE	BID ESTIMATE
40	152401	ADJUST WATER METER BOX TO GRADE	EA	11	.100.00	1,100.00	250.00	2,750.00
41	152410	RELOCATE WATER METER	EA	3	2,100.00	6,300.00	1,840.00	5,520.00
42	152351	RELOCATE HYDRANT	EA	2	2,300.00	4,600.00	5,340.00	10,680.00
		SUBTOTAL				12,000.00		18,950.00
		ITEMS 40-42						

Roadway Eng. & Contracting
Mira Loma, CA 91752

EBS General Engineering
Corona, CA 92879

Riverside County Transportation Department
Summary of Bids

PROJECT:
 Krameria Avenue Sidewalk Project in the Woodcrest area, and
 Jurupa Road Sidewalk Project in the City of Jurupa Valley

Advertised: April 24, 2012 (Agenda Item: 3.25)

Addenda: None

Bids Open: 2 pm Date: Wednesday, May 9, 2012

PROJECT NO. C0-0535 (Krameria Avenue); C1-0432 (Jurupa Road)

SCHEDULE B (JURUPA ROAD)		2		3				
ITEM NO.	ITEM CODE	CONTRACT ITEM	UNITS	QUANTITY	UNIT PRICE	BID ESTIMATE	BID UNIT PRICE	BID ESTIMATE
43	152370	RELOCATE MAIL BOX	EA	18	190.00	3,420.00	394.00	7,092.00
44	152390	RELOCATE ROADSIDE SIGN	EA	9	110.00	990.00	105.00	945.00
45	152380	RELOCATE CHAIN LINK FENCE	LF	250	16.50	4,125.00	39.00	9,750.00
46	190101	ROADWAY EXCAVATION	CY	300	126.00	37,800.00	51.00	15,300.00
47	198001	IMPORTED BORROW	CY	200	15.00	3,000.00	57.00	11,400.00
48	260201	CLASS 2 AGGREGATE BASE	CY	150	67.00	10,050.00	44.00	6,600.00
49	390130	HOT MIX ASPHALT	TON	20	235.00	4,700.00	175.00	3,500.00
50	394002	PLACE ASPHALT CONCRETE (MISCELLANEOUS AREA)	SQYD	200	10.50	2,100.00	49.00	9,800.00
51	017304	MINOR CONCRETE (CURB AND GUTTER) (CRS 200)	LF	700	16.50	11,550.00	24.00	16,800.00
52	017310	MINOR CONCRETE (DRIVEWAY APPROACH) (CRS 207)	SQFT	4,400	4.80	21,120.00	5.60	24,640.00
53	017306	MINOR CONCRETE (CURB RAMP) (CRS 403)	EA	3	2,200.00	6,600.00	1,930.00	5,790.00
54	731516	MINOR CONCRETE (DRIVEWAY)	SQFT	2,700	4.00	10,800.00	5.60	15,120.00
55	731521	MINOR CONCRETE SIDEWALK	SQFT	5,900	3.50	20,650.00	3.70	21,830.00
56	513553	RETAINING WALL (MASONRY WALL)	LF	70	184.00	12,880.00	264.00	18,480.00
57	800320	CHAIN LINK FENCE (TYPE CL-4)	LF	90	22.00	1,980.00	43.00	3,870.00
58	840519	THERMOPLASTIC CROSSWALK AND PAVEMENT MARKING	SQFT	500	4.10	2,050.00	4.00	2,000.00
59	840656	PAINT TRAFFIC STRIPE (2-COAT)	LF	1,500	1.16	1,740.00	1.10	1,650.00
60	850102	PAVEMENT MARKER (REFLECTIVE)	EA	10	2.75	27.50	3.00	30.00
61	066102	DUST ABATEMENT	LS	1	1,725.00	1,725.00	4,700.00	4,700.00
62	074020	WATER POLLUTION CONTROL	LS	1	3,300.00	3,300.00	4,640.00	4,640.00
63	170101	DEVELOP WATER SUPPLY	LS	1	1,425.00	1,425.00	1,930.00	1,930.00
64	120100	TRAFFIC CONTROL SYSTEM	LS	1	2,500.00	2,500.00	16,000.00	16,000.00
65	160101	CLEARING AND GRUBBING	LS	1	11,700.00	11,700.00	10,000.00	10,000.00
66	151525	RECONSTRUCT IRRIGATION SYSTEM	LS	1	2,300.00	2,300.00	7,250.00	7,250.00
67	160120	REMOVE TREE	EA	1	450.00	450.00	477.00	477.00
68	066806	RELOCATE SLIDING/ROLLING GATE	EA	11	880.00	9,680.00	1,340.00	14,740.00
69	017309	MINOR CONCRETE (TYPE "D" CURB) (CRS 204)	LF	60	15.00	900.00	15.00	900.00
70	000003	MINOR CONCRETE (DRIVEWAY & SIDEWALK FOOTING)	LF	400	4.00	1,600.00	28.00	11,200.00
71	000003	MINOR CONCRETE (CONCRETE STEPS)	LS	1	1,200.00	1,200.00	3,900.00	3,900.00
SUBTOTAL ITEMS 43-71						192,362.50		250,334.00
ALTERNATE 2 BID SCHEDULE (JCSB)		2		3				
ITEM NO.	ITEM CODE	CONTRACT ITEM	UNITS	QUANTITY	BID UNIT PRICE	BID ESTIMATE	BID UNIT PRICE	BID ESTIMATE
72	152401	ADJUST WATER METER BOX TO GRADE	EA	5	100.00	500.00	250	1,250.00
73	152410	RELOCATE WATER METER	EA	14	2,200.00	30,800.00	1,840.00	25,760.00
SUBTOTAL ITEM 72-73						31,300.00		27,010.00
PROJECT TOTAL ITEMS 1-73						676,051.50		788,904.00

Riverside County Transportation Department
Summary of Bids

PROJECT:
 Krameria Avenue Sidewalk Project in the Woodcrest area, and
 Jurupa Road Sidewalk Project in the City of Jurupa Valley

Advertised: April 24, 2012 (Agenda Item: 3.25)

Addenda: None

Bids Open: 2 pm Date: Wednesday, May 9, 2012

PROJECT NO. C0-0535 (Krameria Avenue); C1-0432 (Jurupa Road)

SCHEDULE A (KRAMERIA AVENUE)		4		5				
ITEM NO.	ITEM CODE	CONTRACT ITEM	UNITS	QUANTITY	BID UNIT PRICE	BID ESTIMATE	BID UNIT PRICE	BID ESTIMATE
1	152370	RELOCATE MAIL BOX	EA	11	110.00	1,210.00	180.00	1,980.00
2	152390	RELOCATE ROADSIDE SIGN	EA	9	225.00	2,025.00	225.00	2,025.00
3	152380	RELOCATE CHAIN LINK FENCE	LF	1,000	45.15	45,150.00	21.00	21,000.00
4	190101	ROADWAY EXCAVATION	CY	1,400	102.70	143,780.00	50.00	70,000.00
5	198001	IMPORTED BORROW	CY	600	30.00	18,000.00	10.00	6,000.00
6	260201	CLASS 2 AGGREGATE BASE	CY	480	31.00	14,880.00	90.00	43,200.00
7	390130	HOT MIX ASPHALT	TON	360	100.00	36,000.00	120.00	43,200.00
8	394002	PLACE ASPHALT CONCRETE (MISCELLANEOUS AREA)	SQYD	50	34.74	1,737.00	57.00	2,850.00
9	017304	MINOR CONCRETE (CURB AND GUTTER) (CRS 200)	LF	1,300	19.23	24,999.00	23.00	29,900.00
10	017310	MINOR CONCRETE (DRIVEWAY APPROACH) (CRS 207)	SQFT	4,480	4.69	21,011.20	11.50	51,520.00
11	017306	MINOR CONCRETE (CURB RAMP) (CRS 403)	EA	6	1,398.00	8,388.00	3,100.00	18,600.00
12	731516	MINOR CONCRETE (DRIVEWAY)	SQFT	1,300	6.92	8,996.00	9.40	12,220.00
13	731521	MINOR CONCRETE SIDEWALK	SQFT	10,000	3.80	38,000.00	6.00	60,000.00
14	513553	RETAINING WALL (MASONRY WALL)	LF	100	90.00	9,000.00	115.00	11,500.00
15	800320	CHAIN LINK FENCE (TYPE CL-4)	LF	50	48.80	2,440.00	31.00	1,550.00
16	840519	THERMOPLASTIC CROSSWALK AND PAVEMENT MARKING	SQFT	1,000	3.10	3,100.00	3.10	3,100.00
17	840656	PAINT TRAFFIC STRIPE (2-COAT)	LF	3,000	1.00	3,000.00	1.00	3,000.00
18	850102	PAVEMENT MARKER (REFLECTIVE)	EA	20	25.00	500.00	25.00	500.00
19	066102	DUST ABATEMENT	LS	1	4,200.00	4,200.00	1,750.00	1,750.00
20	074020	WATER POLLUTION CONTROL	LS	1	7,000.00	7,000.00	4,600.00	4,600.00
21	170101	DEVELOP WATER SUPPLY	LS	1	3,000.00	3,000.00	1,630.00	1,630.00
22	120100	TRAFFIC CONTROL SYSTEM	LS	1	28,500.00	28,500.00	10,000.00	10,000.00
23	160101	CLEARING AND GRUBBING	LS	1	14,000.00	14,000.00	50,000.00	50,000.00
24	151525	RECONSTRUCT IRRIGATION SYSTEM	LS	1	18,000.00	18,000.00	3,000.00	3,000.00
25	160120	REMOVE TREE	EA	10	300.00	3,000.00	515.00	5,150.00
26	066806	RELOCATE SLIDING/ROLLING GATE	EA	2	1,455.00	2,910.00	1,000.00	2,000.00
27	066806	RELOCATE GATE	EA	6	1,390.00	8,340.00	700.00	4,200.00
28	151534	RECONSTRUCT WOOD FENCE	LF	90	43.75	3,937.50	31.00	2,790.00
29	000003	REMOVE & RECONSTRUCT EXISTING BLOCKWALL & FENCE	LS	70	83.95	5,876.50	150.00	10,500.00
30	013903	PLACE ASPHALT CONCRETE DIKE (CRS 212) (6")	LF	340	6.00	2,040.00	5.50	1,870.00
31	013904	PLACE ASPHALT CONCRETE DIKE (CRS 212) (8")	LF	440	6.00	2,640.00	6.20	2,728.00
32	017305	MINOR CONCRETE (CURB AND GUTTER) (CRS 201)	LF	1,400	20.00	28,000.00	17.00	23,800.00
33	510133	CLASS 2 CONCRETE (RETAINING WALL)	CY	25	440.00	11,000.00	1,500.00	37,500.00
34	518201	MASONRY BLOCK WALL	SQFT	50	39.00	1,950.00	40.00	2,000.00
35	839521	CABLE RAILING	LF	125	24.65	3,081.25	21.00	2,625.00
36	011503	UNDER SIDEWALK DRAIN CAST IN PLACE (CRS 309)	EA	1	2,272.00	2,272.00	3,350.00	3,350.00
37	017003	CATCH BASIN (CURB INLET) (CRS 300)	EA	1	3,972.00	3,972.00	7,400.00	7,400.00
38	665036	36" CORRUGATED STEEL PIPE (.079" THICK)	LF	30	130.00	3,900.00	195.00	5,850.00
39	820151	OBJECT MARKER (TYPE L-1)	EA	12	85.00	1,020.00	85.00	1,020.00
SUBTOTAL						540,855.45	565,908.00	
ITEMS 1-39								

**Riverside County Transportation Department
Summary of Bids**

Advertised: April 24, 2012 (Agenda Item: 3.25)

Addenda: None

Bids Open: 2 pm Date: Wednesday, May 9, 2012

PROJECT:

Krameria Avenue Sidewalk Project in the Woodcrest area, and
Jurupa Road Sidewalk Project in the City of Jurupa Valley

PROJECT NO. C0-0535 (Krameria Avenue); C1-0432 (Jurupa Road)

ALTERNATE 1 BID SCHEDULE (MMWD)		4		5		
ITEM NO.	ITEM CODE	CONTRACT ITEM	UNITS	QUANTITY	Desert Concepts Palm Desert, CA 92211	Hillcrest Contracting, Inc. Corona, CA 92878
					BID UNIT PRICE	BID UNIT PRICE
					BID ESTIMATE	BID ESTIMATE
40	152401	ADJUST WATER METER BOX TO GRADE	EA	11	150.00	130.00
41	152410	RELOCATE WATER METER	EA	3	1,500.00	3,350.00
42	152351	RELOCATE HYDRANT	EA	2	3,500.00	4,400.00
		SUBTOTAL				
		ITEMS 40-42			13,150.00	20,280.00

Riverside County Transportation Department
Summary of Bids

PROJECT:

Krameria Avenue Sidewalk Project in the Woodcrest area, and
 Jurupa Road Sidewalk Project in the City of Jurupa Valley

Advertised: April 24, 2012 (Agenda Item: 3.25)

Addenda: None

Bids Open: 2 pm Date: Wednesday, May 9, 2012

PROJECT NO. C0-0535 (Krameria Avenue); C1-0432 (Jurupa Road)

SCHEDULE B (JURUPA ROAD)			Desert Concepts Palm Desert, CA 92211			Hillcrest Contracting, Inc. Corona, CA 92878		
ITEM NO.	ITEM CODE	CONTRACT ITEM	UNITS	QUANTITY	UNIT PRICE	BID ESTIMATE	BID UNIT PRICE	BID ESTIMATE
43	152370	RELOCATE MAIL BOX	EA	18	150.00	2,700.00	180.00	3,240.00
44	152390	RELOCATE ROADSIDE SIGN	EA	9	225.00	2,025.00	225.00	2,025.00
45	152380	RELOCATE CHAIN LINK FENCE	LF	250	37.65	9,412.50	21.00	5,250.00
46	190101	ROADWAY EXCAVATION	CY	300	25.00	7,500.00	50.00	15,000.00
47	198001	IMPORTED BORROW	CY	200	30.00	6,000.00	10.00	2,000.00
48	260201	CLASS 2 AGGREGATE BASE	CY	150	30.00	4,500.00	90.00	13,500.00
49	390130	HOT MIX ASPHALT	TON	20	100.00	2,000.00	120.00	2,400.00
50	394002	PLACE ASPHALT CONCRETE (MISCELLANEOUS AREA)	SQYD	200	50.00	10,000.00	57.00	11,400.00
51	017304	MINOR CONCRETE (CURB AND GUTTER) (CRS 200)	LF	700	23.00	16,100.00	23.00	16,100.00
52	017310	MINOR CONCRETE (DRIVEWAY APPROACH) (CRS 207)	SQFT	4,400	6.00	26,400.00	11.50	50,600.00
53	017306	MINOR CONCRETE (CURB RAMP) (CRS 403)	EA	3	2,100.00	6,300.00	3,100.00	9,300.00
54	731516	MINOR CONCRETE (DRIVEWAY)	SQFT	2,700	6.00	16,200.00	9.40	25,380.00
55	731521	MINOR CONCRETE SIDEWALK	SQFT	5,900	4.25	25,075.00	6.00	35,400.00
56	513553	RETAINING WALL (MASONRY WALL)	LF	70	64.29	4,500.30	115.00	8,050.00
57	800320	CHAIN LINK FENCE (TYPE CL-4)	LF	90	41.05	3,694.50	31.00	2,790.00
58	840519	THERMOPLASTIC CROSSWALK AND PAVEMENT MARKING	SQFT	500	3.10	1,550.00	3.10	1,550.00
59	840656	PAINT TRAFFIC STRIPE (2-COAT)	LF	1,500	1.00	1,500.00	1.00	1,500.00
60	850102	PAVEMENT MARKER (REFLECTIVE)	EA	10	25.00	250.00	25.00	250.00
61	066102	DUST ABATEMENT	LS	1	5,000.00	5,000.00	1,750.00	1,750.00
62	074020	WATER POLLUTION CONTROL	LS	1	5,000.00	5,000.00	4,600.00	4,600.00
63	170101	DEVELOP WATER SUPPLY	LS	1	3,500.00	3,500.00	4,600.00	4,600.00
64	120100	TRAFFIC CONTROL SYSTEM	LS	1	30,000.00	30,000.00	22,000.00	22,000.00
65	160101	CLEARING AND GRUBBING	LS	1	11,912.00	11,912.00	16,000.00	16,000.00
66	151525	RECONSTRUCT IRRIGATION SYSTEM	LS	1	2,000.00	2,000.00	1,670.00	1,670.00
67	160120	REMOVE TREE	EA	1	500.00	500.00	515.00	515.00
68	066806	RELOCATE SLIDING/ROLLING GATE	EA	11	1,285.00	14,135.00	1,000.00	11,000.00
69	017308	MINOR CONCRETE (TYPE "D" CURB) (CRS 204)	LF	60	23.00	1,380.00	12.00	720.00
70	000003	MINOR CONCRETE (DRIVEWAY & SIDEWALK FOOTING)	LF	400	20.00	8,000.00	20.00	8,000.00
71	000003	MINOR CONCRETE (CONCRETE STEPS)	LS	1	5,000.00	5,000.00	810.00	810.00
SUBTOTAL ITEMS 43-71						232,134.30		277,400.00
ALTERNATE 2 BID SCHEDULE (JCSJ)			Desert Concepts Palm Desert, CA 92211			Hillcrest Contracting, Inc. Corona, CA 92878		
72	152401	ADJUST WATER METER BOX TO GRADE	EA	5	200.00	1,000.00	140.00	700.00
73	152410	RELOCATE WATER METER	EA	14	500.00	7,000.00	3,000.00	42,000.00
SUBTOTAL ITEM 72-73						8,000.00		42,700.00
PROJECT TOTAL ITEMS 1-73						794,139.75		906,288.00

AGREEMENT

THIS AGREEMENT is entered into at Riverside, California as of the date set forth below is between County of Riverside hereafter called "County" and **Mamco, Inc.**, hereafter called "Contractor".

W I T N E S S E T H

RECITALS:

1. Contractor has submitted to County his Contractor's Proposal for the construction of County Project, **Krameria Avenue Sidewalk Project in the Woodcrest Area, Project No. C0-0535** and, **Jurupa Road Sidewalk Project in the City of Jurupa Valley, Project No. C1-0432**, in strict accordance with the Contract Documents identified below and County has accepted said Proposal.
2. Contractor states that he has reexamined his Contractor's Proposal and found it to be correct, has ascertained that his subcontractors are properly licensed and possess the requisite skill and forces, has reexamined the site and Contract Documents and is of the opinion that he can presently do the work in accordance with the Contract Documents for the money set forth in his Proposal to be paid as provided in the Contract Documents.

AGREEMENT:

IT IS AGREED BY THE PARTIES AS FOLLOWS:

1. Contract Documents. The entire contract consists of the following: (a) The Agreement. (b) The Notice Inviting Bids. (c) The Instruction to Bidders. (d) The Contractor's Proposal. (e) The Bid Bond. (f) The Payment Bond. (g) The Performance Bond. (h) The General Conditions. (i) The Special Provisions. (j) The Standard Specifications of the State of California Department of Transportation edition of May 2006 as modified in other portions of the Contract Documents. (k) The Standard Plans of the Department of Transportation identified on the plans or in the Special Provisions. (l) The Plans. (m) Addenda (**none**). (n) The Determination of Prevailing Wage Rates for Public Work. (o) Any Change Orders issued. (p) Any additional or supplemental specifications, notice, instructions and drawings issued in accordance with the provisions of the Contract Documents. All of said Documents presently in existence are by this reference incorporated herein with like effect as if here set forth in full and upon the proper issuance of other documents they shall likewise be deemed incorporated. The Bid Bond is exonerated upon execution of this Agreement and the Payment Bond and Faithful Performance Bond.
2. The Work. Contractor shall do all things necessary to construct the work generally described in Recital No. 1 in accordance with the Contract Documents.

3. Liquidated Damages and Time of Completion. Attention is directed to the provisions in Section 8-1.06, "Time of Completion", and in Section 8-1.07, "Liquidated Damages", of the Standard Specifications and these Special Provisions.

The Contractor shall begin work within 15 days of the date stated within the written "Notice to Proceed".

The Contractor shall notify the Engineer, in writing, of his intent to begin work at least 72 hours before work is begun. The notice shall be delivered to the Transportation Department's Construction Engineer and shall specify the date the Contractor intends to start. If the project has more than one location of work, a separate notice shall be given for each location.

Should the Contractor begin work in advance of receiving a written "Notice to Proceed", any work performed by him in advance of the date stated in the "Notice to Proceed" shall be considered as having been done by him at his own risk and as a volunteer and subject to the following:

- (1) The Contractor shall, on commencing operations, take all precautions required for public safety and shall observe all the provisions in the Specifications and the Special Provisions.
 - (2) All work done according to the contract prior to the issuance of the "Notice to Proceed", will be considered authorized work and will be paid for as provided in the contract.
 - (3) The Contractor shall not be entitled to any additional compensation or an extension of time for any delay, hindrance or interference caused by or attributable to commencement of work prior to the issuance of the "Notice to Proceed".
4. Compensation. Contractor shall be paid in the manner set forth in the Contract Documents the amount of his Proposal as accepted by County, the above rates, subject to additions and deductions as provided in the Contract Documents. Said Proposal is on file in the Office of the Clerk of the Board of Supervisors of County.

**KRAMERIA AVENUE SIDEWALK PROJECT
IN THE WOODCREST AREA, PROJECT NO. C0-0535
AND
JURUPA ROAD SIDEWALK PROJECT
IN THE CITY OF JURUPA VALLEY, PROJECT NO. C1-0432**

AGREEMENT

SCHEDULE A (KRAMERIA AVENUE):

ITEM No.	ITEM CODE	ITEM	UNIT	ESTIMATED QUANTITY	ITEM PRICE (IN FIGURES)	TOTAL (IN FIGURES)
1	152370	RELOCATE MAIL BOX	EA	11	325.00	3,575.00
2	152390	RELOCATE ROADSIDE SIGN	EA	9	100.00	900.00
3	152380	RELOCATE CHAIN LINK FENCE	LF	1,000	12.00	12,000.00
4	190101	ROADWAY EXCAVATION	CY	1,400	20.00	28,000.00
5	198001	IMPORTED BORROW	CY	600	10.00	6,000.00
6	260201	CLASS 2 AGGREGATE BASE	CY	480	35.00	16,800.00
7	390130	HOT MIX ASPHALT	TON	360	89.00	32,040.00
8	394002	PLACE ASPHALT CONCRETE (MISCELLANEOUS AREA)	SQYD	50	20.00	1,000.00
9	017304	MINOR CONCRETE (CURB AND GUTTER) (CRS 200)	LF	1,300	14.00	18,200.00
10	017310	MINOR CONCRETE (DRIVEWAY APPROACH) (CRS 207)	SQFT	4,480	4.00	17,920.00
11	017306	MINOR CONCRETE (CURB RAMP) (CRS 403)	EA	6	1,500.00	9,000.00
12	731516	MINOR CONCRETE (DRIVEWAY)	SQFT	1,300	3.50	4,550.00
13	731521	MINOR CONCRETE SIDEWALK	SQFT	10,000	3.00	30,000.00
14	513553	RETAINING WALL (MASONRY WALL)	LF	100	105.00	10,500.00
15	800320	CHAIN LINK FENCE (TYPE CL-4)	LF	50	30.00	1,500.00
16	840519	THERMOPLASTIC CROSSWALK AND PAVEMENT MARKING	SQFT	1,000	4.00	4,000.00
17	840656	PAINT TRAFFIC STRIPE (2-COAT)	LF	3,000	0.60	1,800.00
18	850102	PAVEMENT MARKER (REFLECTIVE)	EA	20	10.00	200.00
19	066102	DUST ABATEMENT	LS	1	500.00	500.00
20	074020	WATER POLLUTION CONTROL	LS	1	2,500.00	2,500.00
21	170101	DEVELOP WATER SUPPLY	LS	1	1,000.00	1,000.00
22	120100	TRAFFIC CONTROL SYSTEM	LS	1	5,000.00	5,000.00
23	160101	CLEARING AND GRUBBING	LS	1	20,000.00	20,000.00

AGREEMENT (Continued)

SCHEDULE A (KRAMERIA AVENUE):

ITEM No.	ITEM CODE	ITEM	UNIT	ESTIMATED QUANTITY	ITEM PRICE (IN FIGURES)	TOTAL (IN FIGURES)
24	151525	RECONSTRUCT IRRIGATION SYSTEM	LS	1	5,000.00	5,000.00
25	160120	REMOVE TREE	EA	10	750.00	7,500.00
26	066806	RELOCATE SLIDING/ROLLING GATE	EA	2	750.00	1,500.00
27	066806	RELOCATE GATE	EA	6	500.00	3,000.00
28	151534	RECONSTRUCT WOOD FENCE	LF	90	45.00	4,050.00
29	000003	REMOVE & RECONSTRUCT EXISTING BLOCKWALL & FENCE	LS	70	125.00	8,750.00
30	013903	PLACE ASPHALT CONCRETE DIKE (CRS 212) (6")	LF	340	5.00	1,700.00
31	013904	PLACE ASPHALT CONCRETE DIKE (CRS 212) (8")	LF	440	5.00	2,200.00
32	017305	MINOR CONCRETE (CURB AND GUTTER) (CRS 201)	LF	1,400	15.00	21,000.00
33	510133	CLASS 2 CONCRETE (RETAINING WALL)	CY	25	450.00	11,250.00
34	518201	MASONRY BLOCK WALL	SQFT	50	100.00	5,000.00
35	839521	CABLE RAILING	LF	125	70.00	8,750.00
36	011503	UNDER SIDEWALK DRAIN CAST IN PLACE (CRS 309)	EA	1	1,500.00	1,500.00
37	017003	CATCH BASIN (CURB INLET) (CRS 300)	EA	1	4,500.00	4,500.00
38	665036	36" CORRUGATED STEEL PIPE (.079" THICK)	LF	30	150.00	4,500.00
39	820151	OBJECT MARKER (TYPE L-1)	EA	12	100.00	1,200.00

PROJECT SUBTOTAL: Three hundred eighteen thousand, three hundred eighty five dollars and zero cents \$ 318,385.00
 ITEMS 1-39 "WORDS"

ALTERNATE 1 BID SCHEDULE (WMWD):

ITEM No.	ITEM CODE	ITEM	UNIT	ESTIMATED QUANTITY	ITEM PRICE (IN FIGURES)	TOTAL (IN FIGURES)
40	152403	ADJUST WATER METER BOX TO GRADE	EA	11	200.00	2,200.00
41	152410	RELOCATE WATER METER	EA	3	1,500.00	4,500.00
42	152351	RELOCATE HYDRANT	EA	2	3,000.00	6,000.00

ALTERNATE BID SUBTOTAL: Twelve thousand seven hundred dollars and zero cents \$ 12,700.00
 ITEMS 40-42 "WORDS"

AGREEMENT (Continued)

SCHEDULE B (JURUPA ROAD):

ITEM No.	ITEM CODE	ITEM	UNIT	ESTIMATED QUANTITY	ITEM PRICE (IN FIGURES)	TOTAL (IN FIGURES)
43	152370	RELOCATE MAIL BOX	EA	18	350.00	6,300.00
44	152390	RELOCATE ROADSIDE SIGN	EA	9	125.00	1,125.00
45	152380	RELOCATE CHAIN LINK FENCE	LF	250	15.00	3,750.00
46	190101	ROADWAY EXCAVATION	CY	300	30.00	9,000.00
47	198001	IMPORTED BORROW	CY	200	10.00	2,000.00
48	260201	CLASS 2 AGGREGATE BASE	CY	150	40.00	6,000.00
49	390130	HOT MIX ASPHALT	TON	20	95.00	1,900.00
50	394002	PLACE ASPHALT CONCRETE (MISCELLANEOUS AREA)	SQYD	200	35.00	7,000.00
51	017304	MINOR CONCRETE (CURB AND GUTTER) (CRS 200)	LF	700	16.00	11,200.00
52	017310	MINOR CONCRETE (DRIVEWAY APPROACH) (CRS 207)	SQFT	4,400	4.00	17,600.00
53	017306	MINOR CONCRETE (CURB RAMP) (CRS 403)	EA	3	1,500.00	4,500.00
54	731516	MINOR CONCRETE (DRIVEWAY)	SQFT	2,700	3.50	9,450.00
55	731521	MINOR CONCRETE SIDEWALK	SQFT	5,900	3.00	17,700.00
56	513553	RETAINING WALL (MASONRY WALL)	LF	70	110.00	7,700.00
57	800320	CHAIN LINK FENCE (TYPE CL-4)	LF	90	20.00	1,800.00
58	840519	THERMOPLASTIC CROSSWALK AND PAVEMENT MARKING	SQFT	500	1.20	600.00
59	840656	PAINT TRAFFIC STRIPE (2-COAT)	LF	1,500	0.50	750.00
60	850102	PAVEMENT MARKER (REFLECTIVE)	EA	10	10.00	100.00
61	066102	DUST ABATEMENT	LS	1	500.00	500.00
62	074020	WATER POLLUTION CONTROL	LS	1	2,000.00	2,000.00
63	170101	DEVELOP WATER SUPPLY	LS	1	1,000.00	1,000.00
64	120100	TRAFFIC CONTROL SYSTEM	LS	1	3,500.00	3,500.00
65	160101	CLEARING AND GRUBBING	LS	1	7,000.00	7,000.00
66	151525	RECONSTRUCT IRRIGATION SYSTEM	LS	1	3,500.00	3,500.00
67	160120	REMOVE TREE	EA	1	1,000.00	1,000.00
68	066806	RELOCATE SLIDING/ROLLING GATE	EA	11	750.00	8,250.00

AGREEMENT (Continued)

SCHEDULE B (JURUPA ROAD):

ITEM No.	ITEM CODE	ITEM	UNIT	ESTIMATED QUANTITY	ITEM PRICE (IN FIGURES)	TOTAL (IN FIGURES)
69	017309	MINOR CONCRETE (TYPE "D" CURB) (CRS 204)	LF	60	20.00	1,200.00
70	000003	MINOR CONCRETE (DRIVEWAY & SIDEWALK FOOTING)	LF	400	8.00	3,200.00
71	000003	MINOR CONCRETE (CONCRETE STEPS)	LS	1	2,000.00	2,000.00

PROJECT SUBTOTAL: One hundred forty one thousand, six hundred twenty five dollars and zero cents \$ 141,625.00
 ITEMS 43-71 "WORDS"

ALTERNATE 2 BID SCHEDULE (JCSD)

ITEM No.	ITEM CODE	ITEM	UNIT	ESTIMATED QUANTITY	ITEM PRICE (IN FIGURES)	TOTAL (IN FIGURES)
72	152403	ADJUST WATER METER BOX TO GRADE	EA	5	0.00	0.00
73	152410	RELOCATE WATER METER	EA	14	0.00	0.00

ALTERNATE BID SUBTOTAL: _____ \$ _____
 ITEM No. 72-73 "WORDS"

Note: Alternate 2 Bid Schedule is not selected for award.

PROJECT TOTAL: Four hundred seventy two thousand, seven hundred ten dollars and zero cents \$ 472,710.00
 ITEMS 1-71 "WORDS"

IN WITNESS WHEREOF the parties hereto have executed this agreement as of the date set forth below.

COUNTY OF RIVERSIDE

Mamco, Inc.

BY _____
Chairman, Board of Supervisors

BY _____

Dated _____

TITLE: _____
(If Corporation, Affix Seal)

ATTEST:

Kecia Harper-Ihem, Clerk of the Board

ATTEST:

BY _____
Deputy

TITLE: _____

Licensed in accordance with an act providing for the registration of Contractors,

License No. _____

Federal Employer Identification Number:

BY _____
"County"
(Seal)

"Corporation"
(Seal)

FORM APPROVED COUNTY COUNSEL

BY: MARSHA L. VICTOR DATE 5/23/12

PERFORMANCE BOND

Recitals:

1. **Mamco, Inc.,** (Contractor) has entered into an Agreement with COUNTY OF RIVERSIDE (County) for construction of public work known as **Krameria Avenue Sidewalk Project in the Woodcrest Area, Project No. C0-0535 and, Jurupa Road Sidewalk Project in the City of Jurupa Valley, Project No. C1-0432.**

2. _____, a _____ corporation (Surety), is the Surety under this Bond.

Agreement:

We, Contractor, as Principal, and Surety, as Surety, jointly and severally agree, state, and are bound unto County, as obligee, as follows:

1. The amount of the obligation of this Bond is 100% of the estimated contract price for the Project of \$ **472,710.00 (Four hundred seventy two thousand, seven hundred ten dollars and zero cents)**, and inures to the benefit of County.

2. This Bond is exonerated by Contractor doing all things to be kept and performed by it in strict conformance with the Contract Documents for the Project, otherwise it remains in full force and effect for the recovery of loss, damage and expense of County resulting from failure of Contractor to so act. All of said Contract Documents are incorporated herein.

3. This obligation is binding on our successors and assigns.

4. For value received, Surety stipulates and agrees that no change, time extension, prepayment to Contractor, alteration or addition to the terms and requirements of the Contract Documents or the work to be performed thereunder shall affect its obligations hereunder and waives notice as to such matters, except the total contract price cannot be increased by more than 10% without approval of Surety.

THIS BOND is executed as of _____.

By _____

By _____

By _____

Type Name _____

Its Attorney in Fact
"Surety"

Title _____

"Contractor"

(Corporate Seal)

(Corporate Seal)

NOTE: This Bond must be executed by both parties with corporate seal affixed. All signatures must be acknowledged. (Attach acknowledgements).

PAYMENT BOND

(Public Work - Civil Code 3247 et seq.)

The makers of this Bond are Mamco, Inc., as Principal and Original Contractor and _____, a corporation, authorized to issue Surety Bonds in California, as Surety, and this Bond is issued in conjunction with that certain public works contract to be executed between Principal and COUNTY OF RIVERSIDE a public entity, as Owner, for \$ 472,710.00 (Four hundred seventy two thousand, seven hundred ten dollars and zero cents), the total amount payable. THE AMOUNT OF THIS BOND IS ONE HUNDRED PERCENT OF SAID SUM. Said contract is for public work generally consisting of Krameria Avenue Sidewalk Project in the Woodcrest Area, Project No. C0-0535 and, Jurupa Road Sidewalk Project in the City of Jurupa Valley, Project No. C1-0432.

The beneficiaries of this Bond are as is stated in 3248 of the Civil Code and requirements and conditions of this Bond are as is set forth in 3248, 3249, 3250 and 3252 of said code. Without notice, Surety consents to extension of time for performance, change in requirements, amount of compensation, or prepayment under said contract.

DATED: _____

Original Contractor - Principal

Surety

By _____

By _____
Its Attorney In Fact

Title _____

(Corporate Seal)

(If corporation, affix seal)

(Corporate Seal)

STATE OF CALIFORNIA
COUNTY OF _____

} ss. SURETY'S ACKNOWLEDGEMENT

On _____ before me, _____ personally appeared, _____, known to me, or proved to me on the basis of satisfactory evidence, to be the person whose name is subscribed to the within instrument and acknowledged to me that he/she executed the same in his/her authorized capacities, and that by his/her signature on the instrument the person, or the entity upon behalf of which the person acted, executed the instrument.

WITNESS my hand and official seal.

Signature of Notary Public

Notary Public (Seal)

NOTE: This Bond must be executed by both parties with corporate seal affixed. All signatures must be acknowledged. (Attach acknowledgements).