

**SUBMITTAL TO THE BOARD OF SUPERVISORS
COUNTY OF RIVERSIDE, STATE OF CALIFORNIA**

180A



FROM: TLMA - Transportation Department

SUBMITTAL DATE:
September 13, 2012

SUBJECT: Limonite Avenue Resurfacing Project from Hamner Avenue in the City of Eastvale to Wineville Avenue in the City of Jurupa Valley.

RECOMMENDED MOTION: That the Board of Supervisors:

1. Accept the low bid of All American Asphalt of Corona, CA in the amount of \$357,100.
2. Award the contract to All American Asphalt and authorize the Chairman of the Board to execute the contract documents.
3. Adopt the attached Resolution No. 2012-208 in accordance with the provisions of the Section 57384(c) of the Government Code.

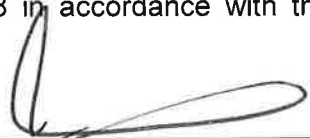

 Juan C. Perez
 Director of Transportation and Land Management

JCP:jrp:sb
(Continued On Attached Page)

FINANCIAL DATA	Current F.Y. Total Cost:	\$ 357,100	In Current Year Budget:	Yes
	Current F.Y. Net County Cost:	\$ 0	Budget Adjustment:	No
	Annual Net County Cost:	\$ 0	For Fiscal Year:	2012/2013

SOURCE OF FUNDS: City of Jurupa Valley (11%), City of Eastvale (50%), ABX8 9 (Gas Tax Mar 2010) (39%)	Positions To Be Deleted Per A-30	<input type="checkbox"/>
	Requires 4/5 Vote	<input type="checkbox"/>

There are no General Funds used in this project.

C.E.O. RECOMMENDATION: APPROVE

BY: 
 Tina Grande

County Executive Office Signature

FORM APPROVED COUNTY COUNSEL
 BY: 
 MARSHAL VICTOR
 DATE: 9/13/12

Departmental Concurrence

Dep't Recomm.:	<input type="checkbox"/> Consent	<input checked="" type="checkbox"/> Policy
Per Exec. Ofc.:	<input type="checkbox"/> Consent	<input checked="" type="checkbox"/> Policy

Prev. Agn. Ref. 7/31/12, Item 3.76 | District: 2nd/2nd | Agenda Number:

3.53

ATTACHMENTS FILED
WITH THE CLERK OF THE BOARD

The Honorable Board of Supervisors

RE: Limonite Avenue Resurfacing Project from Hamner Avenue in the City of Eastvale to Wineville Avenue in the City of Jurupa Valley.

September 13, 2012

Page 2 of 2

BACKGROUND: By Minute Order dated July 31, 2012 (Agenda Item 3.76), the Board authorized the Clerk of the Board to advertise the Limonite Avenue resurfacing project within the jurisdictional boundaries of the cities of Eastvale and Jurupa Valley, additionally, the specifications and plans were approved by that Board action.

Bids for the project were opened in the office of the Director of Transportation and Land Management at 2:00 PM, Wednesday, August 22, 2012. Four bids were received, ranging from \$357,100 to \$396,374. The basis for the selection of a contractor is the lowest responsive and responsible bid. The lowest responsible bid was submitted by All American Asphalt of Corona, in the amount of \$357,100, which is \$96,900 (21.34%) below the Engineer's Estimate.

The project was programmed based on strong community concerns from both cities to provide relief from deteriorating pavement conditions. This project will improve the pavement conditions between Hamner Avenue and Wineville Avenue, and this project will also improve safety conditions by constructing a raised median island from Pat's Ranch Road to Interstate 15 (I-15) northbound ramps and restrict left-turn movements from the Park and Ride facility and from Pat's Ranch shopping center.

The County identified the need for pavement resurfacing on Limonite Avenue, funds were budgeted and construction drawings were substantially prepared prior to incorporation of the City of Jurupa Valley. During the design phase, the City of Jurupa Valley requested to add a raised median island within their jurisdictional boundaries and agreed to pay for that improvements. The City and County staff have been working to finalize the Cooperative Agreement that will provide the mechanism for the City of Jurupa Valley to reimburse the County. This agreement was approved by the City Council on September 6, 2012 and will be coming before the Board at a future meeting. The City of Eastvale has also agreed to contribute funding for the improvements within their City limits. The Eastvale City Council has executed the Cooperative Agreement on September 12, 2012, for their share of the project costs and the agreement will be going to the Board for approval at a future meeting.

The proposed road improvements include, cold plane the existing pavement, placing new asphalt concrete pavement. Additional improvements include, place slurry seal installation of new detector loops, striping, thermoplastic pavement markings, construction of a median island, and other associated work. The Cities of Eastvale and Jurupa Valley concur with the proposed improvements.

The estimated total project expenses are expected to be less than the proposed project budget base on the above mentioned agreements with the cities, as shown on Attachment A.

The Contractor will execute the contract and provide bonds and insurance documents after Board approval. The Contractor is qualified to perform the work as outlined in the bid.

Project Number: C2-0131

COUNTY OF RIVERSIDE
DEPARTMENT OF TRANSPORTATION

**LIMONITE AVENUE
PAVEMENT RESURFACING PROJECT
IN THE CITY OF EASTVALE AND THE CITY OF JURUPA VALLEY**

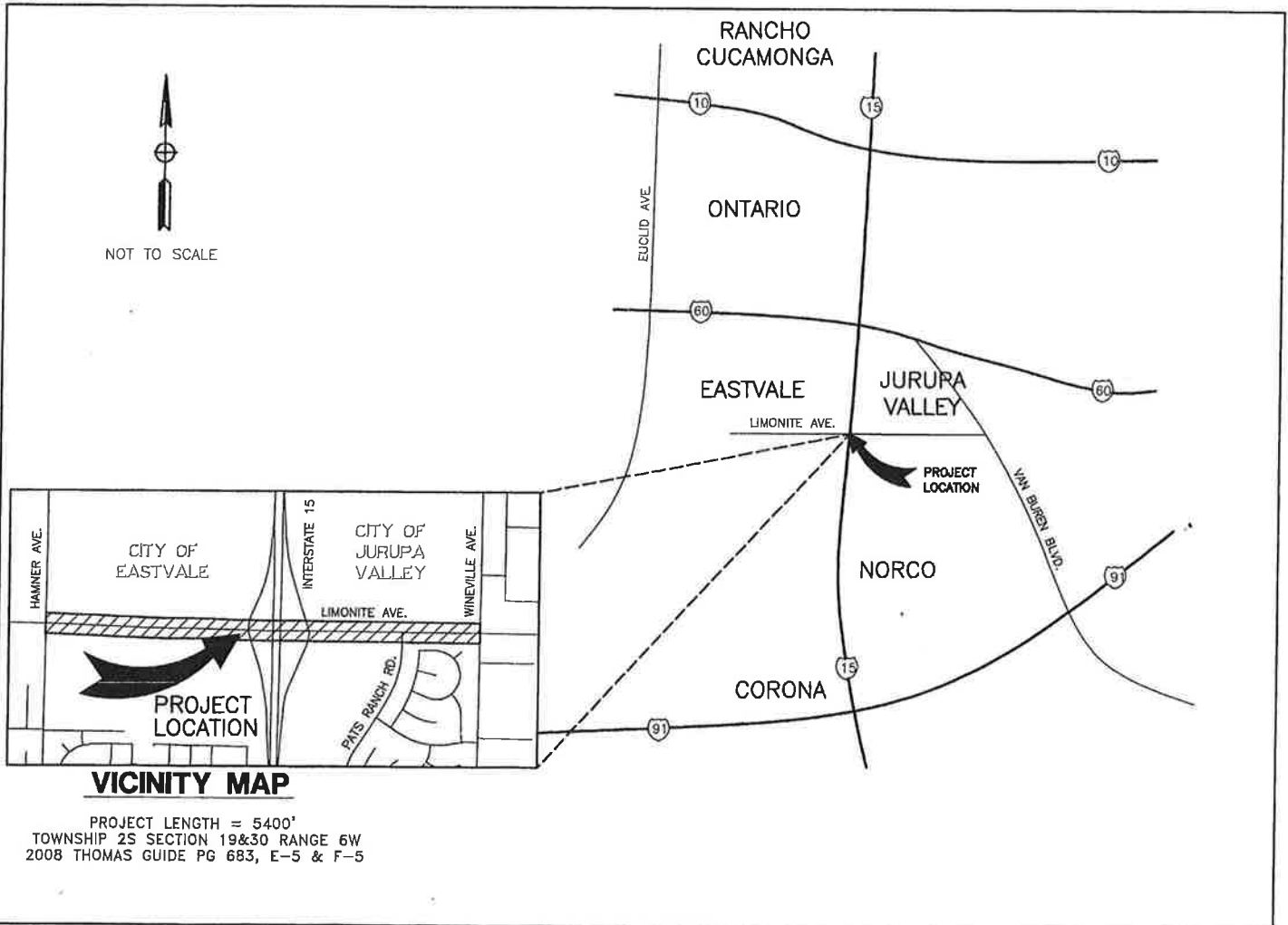
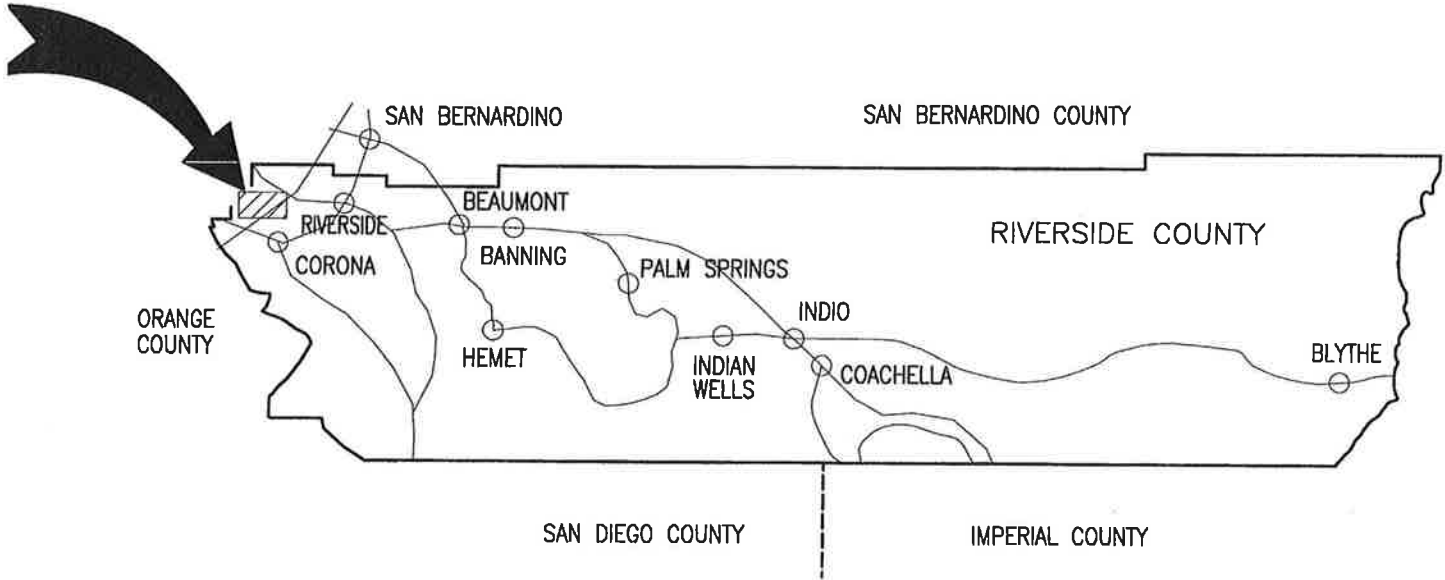

2
3 RESOLUTION NO. 2012-208

4
5 A RESOLUTION OF THE BOARD OF SUPERVISORS OF COUNTY OF RIVERSIDE
6 AUTHORIZING DEFERRAL OF FINANCIAL PARTICIPATION BY AND CONTINUATION OF
7 SPECIFIED SERVICE TO THE CITY OF JURUPA VALLEY FOR LIMONITE RESURFACING

8 WHEREAS, the City of Jurupa Valley was incorporated on July 1, 2011, as a general law
9 city of the State of California; and

10 WHEREAS, the County may agree to provide services at less than full cost to the City on
11 such terms and conditions as the parties may approve in accord with the provisions of Section 57384(c) of
12 the California Government; and

13 WHEREAS, the City of Jurupa Valley during a meeting on September 6, 2012 considered
14 the Limonite Resurfacing project (the "Project") as a priority, which involves the resurfacing of the full
15 width of Limonite Avenue between Hamner Avenue and Wineville Avenue inclusive of constructing a
16 raised median island from Pat's Ranch Road to Interstate 15 (I-15) northbound ramps, and instructed City
17 staff to work with the County regarding the construction of this Project and the City's financial
18 participation; and

19 WHEREAS, City staff by letter dated August 28, 2102 has confirmed the City's desire to
20 work with County to move forward with Project;

21 NOW, THEREFORE, BE IT RESOLVED by the Board of Supervisors of the County of
22 Riverside assembled in regular session on September 25, 1012 that the County hereby agrees to move
23 forward with the construction of Project at a full cost of Three Hundred Fifty-Seven Thousand One
24 Hundred Dollars (\$357,100), for which the City will provide a financial participation of Seventy-Four
25 Thousand Eight Hundred Twenty-Five Dollars (\$74,825) towards the construction cost of the Project; and

26 BE IT FURTHER RESOLVED THAT the County hereby agrees to defer the financial
27 participation from the City of Jurupa Valley towards the Project pending finalization of negotiations of the
28 cooperative agreement for such financial participation which are anticipated to be completed over a period

FORM APPROVED COUNTY COUNSEL
BY: *MARSSA L. VICTOR*
DATE: 9/13/12

1 not to exceed two months from the date hereof, with payment anticipated to be made by the City in lump
2 sum after opening of bids and prior to award of the construction contract for the Project.

3
4
5
6
7
8
9
10
11
12
13
14
15
16
17
18
19
20
21
22
23
24
25
26
27
28

Attachment "A"

Riverside County Transportation Department

Project: **LIMONITE AVENUE RESURFACING, SIGNING & STRIPING PROJECT**
City of Eastvale: Hamner Ave to I-15
City of Jurupa Valley: I-15 to Wineville Ave :
Coldplane 0.20, place 0.20 HMAc, Slurry Seal, Signing & Striping

Project No.(s): **C2-0131**

Revises as of: 8/28/2012

Project Costs and Budget

Activity	Incurred Costs	Projected Costs	Total Costs	Existing Budget	Estimated Expenditure
Preliminary Survey					
Environmental	623		1,000	3,000	1,000
Design	55,144		56,000	70,000	56,000
Right-of-way					
Utilities					
Construction		357,100			
Construction Contingency 10%		36,000	394,000	547,000	394,000
Construction Engineering & Inspection	3,285	66,715	70,000	70,000	70,000
Construction Survey		20,000	20,000	15,000	20,000
Totals:	59,052	479,815	541,000	705,000	541,000

Project Funding

Code	Name	Existing Budget	Proposed Budget
221	ABX8 9 (Gas Tax Mar 2010)	353,000	278,175
730	City of Eastvale	352,000	352,000
731	City of Jurupa Valley		74,825
Totals		705,000	705,000

Comments

Updated with Bid Unit Price from All American Asphalt bid dated August 22, 2012.

Form 11 Attachment

Contract/Lease/Purchase Summary Data

Contract (for Services)

- Approval/Renewal
- Sole Source
- Personal Services
- Independent Contractor
- Other than Low Bid
- Change Order
- Public Works

Lease

- Approval/Renewal
- Multi-Year Lease
- Equipment
- Real Property
- Change Order

Purchase (for Materials)

- Sole Source
- Other than Low Bid
- Change Order

Selection Committee Member Names (RFP's Only)

User Department:	Transportation Department
-------------------------	---------------------------

N/A

Vendor/Lessor Name:	All American Asphalt
----------------------------	----------------------

Minority Status:

- M W DV None

Vendor/Lessor Location:	Corona, Ca.
--------------------------------	-------------

Local Preference Applied: Yes No N/A

Local Preference Award Cost \$
(5% maximum preference)

Local Preference FYTD: Cost \$

of Orders

Applicable Board Policy #

Comments:

RFQ/RFP Process:

Date Mailed:
Response Date:
of Responses:
of Qualified Responses:

Bidding Process:

Bid Range: \$ 357,100.00 to \$396,374.00
Local Bid Range: N/A
Responsive and
Responsible Bid Range: \$ 357,100.00 to \$396,374.00

Contract/Lease Renewals Only

Existing Agreement Items

Proposed Agreement Items

1. Rates
2. Terms
3. Conditions
4. Legal Issues
5. Accountability
6. Utilities

(continue on blank sheet if necessary)

NOTE: COMPETITIVELY BID PUBLIC WORKS CONTRACT

**Riverside County Transportation Department
Summary of Bids**

**PROJECT: Limonite Ave. Resurfacing Project, from Hammer Ave. to Wineville Ave.
in the Cities of Jurupa Valley and Eastvale, Riverside County**

Advised: July 31, 2012 (Agenda Item: 3.76)

Addenda: None

Bids Open: 2 pm Date: Wednesday, August 22, 2012

PROJECT NO. C2-0131

ITEM NO.	ITEM CODE	CONTRACT ITEM	UNITS	QUANTITY	COUNTY'S ESTIMATE			1	
					UNIT PRICE	ENG ESTIMATE	BID UNIT PRICE	BID ESTIMATE	
1	170101	DEVELOP WATER SUPPLY	LS	1	2,500.00	2,500.00	1,500.00	1,500.00	
2	66102	DUST ABATEMENT	LS	1	2,000.00	2,000.00	1,900.00	1,900.00	
3	74020	WATER POLLUTION CONTROL	LS	1	5,000.00	5,000.00	1,500.00	1,500.00	
4	10601	OBTAIN ENCROACHMENT PERMIT	FA	1	10,000.00	10,000.00	10,000.00	10,000.00	
5	120100	TRAFFIC CONTROL SYSTEM	LS	1	50,000.00	50,000.00	10,000.00	10,000.00	
6	150717	REMOVE TRAFFIC STRIPE AND PAVEMENT MARKING	LS	1	6,200.00	6,200.00	8,700.00	8,700.00	
7	11509	COLD PLANE ASPHALT CONCRETE PAVEMENT (.20')	SQYD	19,000	3.00	57,000.00	1.00	19,000.00	
8	390130	HOT MIX ASPHALT	TON	2,560	70.00	179,200.00	59.00	151,040.00	
9	377501	SLURRY SEAL (TYPE 2)	TON	220	200.00	44,000.00	225.00	49,500.00	
10	17309	MINOR CONCRETE (TYPE "D" CURB) (CRS 204)	LF	450	10.00	4,500.00	49.00	22,050.00	
11	731519	MINOR CONCRETE (STAMPED CONCRETE)	SQFT	1,200	6.00	7,200.00	9.00	10,800.00	
12	220101	FINISHING ROADWAY	LS	1	2,500.00	2,500.00	3,000.00	3,000.00	
13	840519	THERMOPLASTIC CROSSWALK AND PAVEMENT MARKING	SQFT	3,700	3.00	11,100.00	2.65	9,805.00	
14	840501	THERMOPLASTIC TRAFFIC STRIPE	SQFT	7,400	3.00	22,200.00	1.70	12,580.00	
15	840656	PAINT TRAFFIC STRIPE (2-COAT)	LF	18,000	0.30	5,400.00	0.20	3,600.00	
16	850111	PAVEMENT MARKER (RETROREFLECTIVE)	EA	1,200	3.00	3,600.00	2.00	2,400.00	
17	566011	ROADSIDE SIGN - ONE POST	EA	16	150.00	2,400.00	225.00	3,600.00	
18	820131	OBJECT MARKER (TYPE K)	EA	2	100.00	200.00	50.00	100.00	
19	820108	DELINEATOR (CLASS 2)	EA	5	100.00	500.00	45.00	225.00	
20	860811	DETECTOR LOOP	EA	46	250.00	11,500.00	200.00	9,200.00	
21	000003	PROJECT FUNDING IDENTIFICATION SIGN	EA	2	2,000.00	4,000.00	1,800.00	3,600.00	
22	760090	MOBILIZATION, DEMOBILIZATION, AND FINAL CLEANUP	LS	1	23,000.00	23,000.00	23,000.00	23,000.00	
Project Total Items 1-22						454,000.00		357,100.00	

**Riverside County Transportation Department
Summary of Bids**

**PROJECT: Limonite Ave. Resurfacing Project, from Hammer Ave. to Wineville Ave.
in the Cities of Jurupa Valley and Eastvale, Riverside County**

Advertised: July 31, 2012 (Agenda Item: 3.76)

Addenda: None

Bids Open: 2 pm Date: Wednesday, August 22, 2012

PROJECT NO. C2-0131

ITEM NO.	ITEM CODE	CONTRACT ITEM	UNITS	QUANTITY	2		3	
					BID UNIT PRICE	BID ESTIMATE	BID UNIT PRICE	BID ESTIMATE
1	170101	DEVELOP WATER SUPPLY	LS	1	500.00	500.00	500.00	500.00
2	66102	DUST ABATEMENT	LS	1	500.00	500.00	1,500.00	1,500.00
3	74020	WATER POLLUTION CONTROL	LS	1	2,000.00	2,000.00	3,000.00	3,000.00
4	10601	OBTAIN ENCROACHMENT PERMIT	FA	1	10,000.00	10,000.00	10,000.00	10,000.00
5	120100	TRAFFIC CONTROL SYSTEM	LS	1	23,000.00	23,000.00	2,300.00	2,300.00
6	150717	REMOVE TRAFFIC STRIPE AND PAVEMENT MARKING	LS	1	5,000.00	5,000.00	9,400.00	9,400.00
7	11509	COLD PLANE ASPHALT CONCRETE PAVEMENT (.20')	SQYD	19,000	1.11	21,090.00	1.45	27,550.00
8	390130	HOT MIX ASPHALT	TON	2,560	64.85	166,016.00	64.00	163,840.00
9	377501	SLURRY SEAL (TYPE 2)	TON	220	269.00	59,180.00	344.00	75,680.00
10	17309	MINOR CONCRETE (TYPE "D" CURB) (CRS 204)	LF	450	25.00	11,250.00	39.00	17,550.00
11	731519	MINOR CONCRETE (STAMPED CONCRETE)	SQFT	1,200	8.50	10,200.00	8.50	10,200.00
12	220101	FINISHING ROADWAY	LS	1	4,275.00	4,275.00	1,500.00	1,500.00
13	840519	THERMOPLASTIC CROSSWALK AND PAVEMENT MARKING	SQFT	3,700	2.75	10,175.00	2.65	9,805.00
14	840501	THERMOPLASTIC TRAFFIC STRIPE	SQFT	7,400	1.75	12,950.00	1.70	12,580.00
15	840656	PAINT TRAFFIC STRIPE (2-COAT)	LF	18,000	0.23	4,140.00	0.20	3,600.00
16	850111	PAVEMENT MARKER (RETROREFLECTIVE)	EA	1,200	2.34	2,808.00	2.00	2,400.00
17	566011	ROADSIDE SIGN - ONE POST	EA	16	230.00	3,680.00	225.00	3,600.00
18	820131	OBJECT MARKER (TYPE K)	EA	2	100.00	200.00	52.00	104.00
19	820108	DELINEATOR (CLASS 2)	EA	5	50.00	250.00	47.00	235.00
20	860811	DETECTOR LOOP	EA	46	191.00	8,786.00	185.00	8,510.00
21	000003	PROJECT FUNDING IDENTIFICATION SIGN	EA	2	1,000.00	2,000.00	525.00	1,050.00
22	760090	MOBILIZATION, DEMOBILIZATION, AND FINAL CLEANUP	LS	1	23,000.00	23,000.00	23,000.00	23,000.00
Project Total Items 1-22						381,000.00		387,904.00

**Riverside County Transportation Department
Summary of Bids**

PROJECT: Limonite Ave. Resurfacing Project, from Hammer Ave. to Wineville Ave.
in the Cities of Jurupa Valley and Eastvale, Riverside County

Advertised: July 31, 2012 (Agenda Item: 3.76)

Addenda: None

Bids Open: 2 pm Date: Wednesday, August 22, 2012

PROJECT NO. C2-0131

ITEM NO.	ITEM CODE	CONTRACT ITEM	UNITS	QUANTITY	4		BID ESTIMATE	BID UNIT PRICE	BID ESTIMATE
					Silvia Construction, Inc. Rancho Cucamonga, CA 91730				
1	170101	DEVELOP WATER SUPPLY	LS	1	420.00	420.00	420.00		
2	66102	DUST ABATEMENT	LS	1	1,130.00	1,130.00	1,130.00		
3	74020	WATER POLLUTION CONTROL	LS	1	3,300.00	3,300.00	3,300.00		
4	10601	OBTAIN ENCROACHMENT PERMIT	FA	1	10,000.00	10,000.00	10,000.00		
5	120100	TRAFFIC CONTROL SYSTEM	LS	1	10,300.00	10,300.00	10,300.00		
6	150717	REMOVE TRAFFIC STRIPE AND PAVEMENT MARKING	LS	1	9,100.00	9,100.00	9,100.00		
7	11509	COLD PLANE ASPHALT CONCRETE PAVEMENT (.20')	SQYD	19,000	0.85	16,150.00	16,150.00		
8	390130	HOT MIX ASPHALT	TON	2,560	62.90	161,024.00	161,024.00		
9	377501	SLURRY SEAL (TYPE 2)	TON	220	352.00	77,440.00	77,440.00		
10	17309	MINOR CONCRETE (TYPE "D" CURB) (CRS 204)	LF	450	44.50	20,025.00	20,025.00		
11	731519	MINOR CONCRETE (STAMPED CONCRETE)	SQFT	1,200	15.75	18,900.00	18,900.00		
12	220101	FINISHING ROADWAY	LS	1	1.00	1.00	1.00		
13	840519	THERMOPLASTIC CROSSWALK AND PAVEMENT MARKING	SQFT	3,700	2.78	10,286.00	10,286.00		
14	840501	THERMOPLASTIC TRAFFIC STRIPE	SQFT	7,400	1.78	13,172.00	13,172.00		
15	840656	PAINT TRAFFIC STRIPE (2-COAT)	LF	18,000	0.21	3,780.00	3,780.00		
16	850111	PAVEMENT MARKER (RETROREFLECTIVE)	EA	1,200	2.10	2,520.00	2,520.00		
17	566011	ROADSIDE SIGN - ONE POST	EA	16	236.00	3,776.00	3,776.00		
18	820131	OBJECT MARKER (TYPE K)	EA	2	53.00	106.00	106.00		
19	820108	DELINEATOR (CLASS 2)	EA	5	50.00	250.00	250.00		
20	860811	DETECTOR LOOP	EA	46	189.00	8,694.00	8,694.00		
21	000003	PROJECT FUNDING IDENTIFICATION SIGN	EA	2	1,500.00	3,000.00	3,000.00		
22	760090	MOBILIZATION, DEMOBILIZATION, AND FINAL CLEANUP	LS	1	23,000.00	23,000.00	23,000.00		
Project Total Items 1-22							396,374.00		

AGREEMENT

THIS AGREEMENT is entered into at Riverside, California as of the date set forth below is between County of Riverside hereafter called "County" and **All American Asphalt** hereafter called "Contractor".

W I T N E S S E T H

RECITALS:

1. Contractor has submitted to County his Contractor's Proposal for the construction of County Project, **Limonite Avenue Resurfacing Project from Hamner Avenue to Wineville Avenue in the Cities of Jurupa Valley and Eastvale, Riverside County Project No. C2-0131**, in strict accordance with the Contract Documents identified below and County has accepted said Proposal.
2. Contractor states that he has reexamined his Contractor's Proposal and found it to be correct, has ascertained that his subcontractors are properly licensed and possess the requisite skill and forces, has reexamined the site and Contract Documents and is of the opinion that he can presently do the work in accordance with the Contract Documents for the money set forth in his Proposal to be paid as provided in the Contract Documents.

AGREEMENT:

IT IS AGREED BY THE PARTIES AS FOLLOWS:

1. Contract Documents. The entire contract consists of the following: (a) The Agreement. (b) The Notice Inviting Bids. (c) The Instruction to Bidders. (d) The Contractor's Proposal. (e) The Bid Bond. (f) The Payment Bond. (g) The Performance Bond. (h) The General Conditions. (i) The Special Provisions. (j) The Standard Specifications of the State of California Department of Transportation edition of May 2006 as modified in other portions of the Contract Documents. (k) The Standard Plans of the Department of Transportation identified on the plans or in the Special Provisions. (l) The Plans. (m) Addenda No. **(none)**. (n) The Determination of Prevailing Wage Rates for Public Work. (o) Any Change Orders issued. (p) Any additional or supplemental specifications, notice, instructions and drawings issued in accordance with the provisions of the Contract Documents. All of said Documents presently in existence are by this reference incorporated herein with like effect as if here set forth in full and upon the proper issuance of other documents they shall likewise be deemed incorporated. The Bid Bond is exonerated upon execution of this Agreement and the Payment Bond and Faithful Performance Bond.
2. The Work. Contractor shall do all things necessary to construct the work generally described in Recital No. 1 in accordance with the Contract Documents.

3. Liquidated Damages and Time of Completion. Attention is directed to the provisions in Section 8-1.06, "Time of Completion", and in Section 8-1.07, "Liquidated Damages", of the Standard Specifications and these Special Provisions.

The Contractor shall begin work within 15 days of the date stated within the written "Notice to Proceed".

The Contractor shall notify the Engineer, in writing, of his intent to begin work at least 72 hours before work is begun. The notice shall be delivered to the Transportation Department's Construction Engineer and shall specify the date the Contractor intends to start. If the project has more than one location of work, a separate notice shall be given for each location.

Should the Contractor begin work in advance of receiving a written "Notice to Proceed", any work performed by him in advance of the date stated in the "Notice to Proceed" shall be considered as having been done by him at his own risk and as a volunteer and subject to the following:

- (1) The Contractor shall, on commencing operations, take all precautions required for public safety and shall observe all the provisions in the Specifications and the Special Provisions.
 - (2) All work done according to the contract prior to the issuance of the "Notice to Proceed", will be considered authorized work and will be paid for as provided in the contract.
 - (3) The Contractor shall not be entitled to any additional compensation or an extension of time for any delay, hindrance or interference caused by or attributable to commencement of work prior to the issuance of the "Notice to Proceed".
4. Compensation. Contractor shall be paid in the manner set forth in the Contract Documents the amount of his Proposal as accepted by County, the above rates, subject to additions and deductions as provided in the Contract Documents. Said Proposal is on file in the Office of the Clerk of the Board of Supervisors of County.

**LIMONITE AVENUE RESURFACING PROJECT
FROM HAMNER AVENUE TO WINEVILLE AVENUE
IN THE CITIES OF JURUPA VALLEY AND EASTVALE
RIVERSIDE COUNTY PROJECT No. C2-0131**

AGREEMENT

ITEM No.	ITEM CODE	ITEM	UNIT	ESTIMATED QUANTITY	ITEM PRICE (IN FIGURES)	TOTAL (IN FIGURES)
1	170101	DEVELOP WATER SUPPLY	LS	1	1,500.00	1,500.00
2	066102	DUST ABATEMENT	LS	1	1,900.00	1,900.00
3	074020	WATER POLLUTION CONTROL	LS	1	1,500.00	1,500.00
4	010601	OBTAIN ENCROACHMENT PERMIT	FA	1	10,000.00	10,000.00
5	120100	TRAFFIC CONTROL SYSTEM	LS	1	10,000.00	10,000.00
6	150717	REMOVE TRAFFIC STRIPE AND PAVEMENT MARKING	LS	1	8,700.00	8,700.00
7	011509	COLD PLANE ASPHALT CONCRETE PAVEMENT (.20')	SQYD	19,000	1.00	19,000.00
8	390130	HOT MIX ASPHALT	TON	2,560	59.00	151,040.00
9	377501	SLURRY SEAL (TYPE 2)	TON	220	225.00	49,500.00
10	017309	MINOR CONCRETE (TYPE "D" CURB) (CRS 204)	LF	450	49.00	22,050.00
11	731519	MINOR CONCRETE (STAMPED CONCRETE)	SQFT	1,200	9.00	10,800.00
12	220101	FINISHING ROADWAY	LS	1	3,000.00	3,000.00
13	840519	THERMOPLASTIC CROSSWALK AND PAVEMENT MARKING	SQFT	3,700	2.65	9,805.00
14	840501	THERMOPLASTIC TRAFFIC STRIPE	SQFT	7,400	1.70	12,580.00
15	840656	PAINT TRAFFIC STRIPE (2-COAT)	LF	18,000	0.20	3,600.00
16	850111	PAVEMENT MARKER (RETROREFLECTIVE)	EA	1,200	2.00	2,400.00
17	566011	ROADSIDE SIGN - ONE POST	EA	16	225.00	3,600.00
18	820131	OBJECT MARKER (TYPE K)	EA	2	50.00	100.00
19	820108	DELINEATOR (CLASS 2)	EA	5	45.00	225.00
20	860811	DETECTOR LOOP	EA	46	200.00	9,200.00
21	000003	PROJECT FUNDING IDENTIFICATION SIGN	EA	2	1,800.00	3,600.00
22	760090	MOBILIZATION, DEMOBILIZATION, AND FINAL CLEANUP	LS	1	23,000.00	23,000.00

PROJECT TOTAL: Three hundred fifty seven thousand, one hundred dollars and zero cents \$357,100.00

ITEMS 1-22

"WORDS"

**LIMONITE AVENUE RESURFACING PROJECT
FROM HAMNER AVENUE TO WINEVILLE AVENUE
IN THE CITIES OF JURUPA VALLEY AND EASTVALE
RIVERSIDE COUNTY PROJECT No. C2-0131**

IN WITNESS WHEREOF the parties hereto have executed this agreement as of the date set forth below.

COUNTY OF RIVERSIDE

ALL AMERICAN ASPHALT

BY _____
Chairman, Board of Supervisors

BY _____

Dated _____

TITLE: _____
(If Corporation, Affix Seal)

ATTEST:

Kecia Harper-Ihem, Clerk of the Board

ATTEST:

BY _____
Deputy

TITLE: _____

Licensed in accordance with an act providing for the registration of Contractors,

License No. _____

Federal Employer Identification Number:

FORM APPROVED COUNTY COUNSEL
BY: MS Victor 9/13/12
MARSHAL VICTOR DATE

BY _____
"County"
(Seal)

_____ "Corporation"
(Seal)

Payment Bond

(Public Work - Civil Code 9550 et seq.)

The makers of this Bond are All American Asphalt , as Principal and Original Contractor and _____ , a corporation, authorized to issue Surety Bonds in California, as Surety, and this Bond is issued in conjunction with that certain public works contract to be executed between Principal and COUNTY OF RIVERSIDE a public entity, as Owner, for \$357,100.00 (Three hundred fifty seven thousand, one hundred dollars and zero cents) , the total amount payable. The amount of this bond is one hundred percent (100%) of said sum. Said contract is for public work generally consisting of Limonite Avenue Resurfacing Project from Hamner Avenue to Wineville Avenue in the Cities of Jurupa Valley and Eastvale, Riverside County Project No. C2-0131.

The beneficiaries of this Bond are as is stated in 9554 of the Civil Code and requirements and conditions of this Bond are as is set forth in 9554, 9558, 9564 and 9560 of said code. Without notice, Surety consents to extension of time for performance, change in requirements, amount of compensation, or prepayment under said contract.

Dated: _____

Original Contractor – Principal

Surety

By _____

By _____

Its Attorney In Fact

Title _____

(If corporation, affix seal)

(Corporate Seal)

(Corporate Seal)

STATE OF _____
COUNTY OF _____

}

ss. SURETY'S ACKNOWLEDGEMENT

On _____ before me, _____ personally appeared, _____, known to me, or proved to me on the basis of satisfactory evidence, to be the person whose name is subscribed to the within instrument and acknowledged to me that he executed the same in his authorized capacities, and that by his signature on the instrument the person, or the entity upon behalf of which the person acted, executed the instrument.

WITNESS my hand and official seal.

Signature of Notary Public

Notary Public (Seal)

NOTE: This Bond must be executed by both parties with corporate seal affixed. All signatures must be acknowledged. (Attach acknowledgements).

Performance Bond

Recitals:

1. **All American Asphalt** (Contractor) has entered into an Agreement with COUNTY OF RIVERSIDE (County) for construction of public work known as **Limonite Avenue Resurfacing Project from Hamner Avenue to Wineville Avenue in the Cities of Jurupa Valley and Eastvale, Riverside County Project No. C2-0131.**

2. _____, a _____ corporation (Surety), is the Surety under this Bond.

Agreement:

We, Contractor as Principal and Surety as Surety, jointly and severally agree, state, and are bound unto County, as obligee, as follows:

1. The amount of the obligation of this Bond is 100% of the estimated contract price for the Project of **\$357,100.00 (Three hundred fifty seven thousand, one hundred dollars and zero cents)** and inures to the benefit of County.

2. This Bond is exonerated by Contractor doing all things to be kept and performed by it in strict conformance with the Contract Documents for this project, otherwise it remains in full force and effect for the recovery of loss, damage and expense of County resulting from failure of Contractor to so act. All of said Contract Documents are incorporated herein.

3. This obligation is binding on our successors and assigns.

4. For value received, Surety stipulates and agrees that no change, time extension, prepayment to Contractor, alteration or addition to the terms and requirements of the Contract Documents or the work to be performed thereunder shall affect its obligations hereunder and waives notice as to such matters, except the total contract price cannot be increased by more than 10% without approval of Surety.

THIS BOND is executed as of _____.

By _____

By _____

By _____

Type Name _____

Its Attorney in Fact
"Surety"

Title _____

"Contractor"

(Corporate Seal)

(Corporate Seal)

NOTE: This Bond must be executed by both parties with corporate seal affixed. All signatures must be acknowledged. (Attach acknowledgements).