

**SUBMITTAL TO THE BOARD OF SUPERVISORS
COUNTY OF RIVERSIDE, STATE OF CALIFORNIA**



FROM: Supervisor Jeffries

SUBMITTAL DATE: May 1, 2013

SUBJECT: Resolution No. 2013-114 Amending the Perris Valley Municipal Advisory Council and Renaming it the Good Hope/ Meadowbrook Municipal Advisory Council

RECOMMENDED MOTION: That the Board of Supervisors adopts Resolution No. 2013-114 Amending the Perris Valley Municipal Advisory Council and Renaming it the Good Hope/Meadowbrook Municipal Advisory Council

BACKGROUND: The citizens of this area identify best with the name Good Hope/Meadowbrook rather than a regional Perris Valley and therefore wish the Perris Valley Municipal Advisory Council (MAC) be changed to Good Hope/Meadowbrook MAC. It is also desired that all of the current Perris Valley MAC members be part of the newly named MAC until the end of their respective terms.

Kevin Jeffries
Supervisor, First District

2
3 RESOLUTION NO. 2013-114

4
5 A RESOLUTION OF THE BOARD OF SUPERVISORS OF THE COUNTY OF RIVERSIDE
6 AMENDING THE PERRIS VALLEY MUNICIPAL ADVISORY COUNCIL
7 AND RENAMING IT THE GOOD HOPE/MEADOWBROOK MAC
8

9 WHEREAS, Government Code section 31010 allows for the creation of a municipal advisory
10 council within unincorporated territory of a county for the purpose of advising the Board of Supervisors on
11 matters including, but not limited to, public health, safety, welfare, public works, and planning; and

12 WHEREAS, the Board of Supervisors has adopted Board Policy No. A-51 providing for the
13 establishment of such municipal advisory councils; and

14 WHEREAS, on July 31, 2007, the Board of Supervisors adopted Resolution No. 2007-395
15 establishing the Perris Valley Municipal Advisory Council ("MAC"); and
16

17 WHEREAS, the people in this area identify with Good Hope/-Meadowbrook rather than a regional
18 Perris Valley and therefore it is desirable to adjust the previously Perris Valley MAC territory to fit with
19 what the residents of this community desire; and

20 WHEREAS, based upon the adjustments to the MAC territory, it is now desirable to rename the
21 MAC as the Good Hope/Meadowbrook Municipal Advisory Council; and

22 NOW, THEREFORE, BE IT RESOLVED by the Board of Supervisors of the County of Riverside
23 assembled in regular session on May 7, 2013, that the territory of the MAC is hereby amended and the
24 MAC shall now be known as the Good Hope/Meadowbrook Municipal Advisory Council.

25 BE IT FURTHER RESOLVED AND ORDERED that the operation of the newly named Good
26 Hope/Meadowbrook Municipal Advisory Council (hereinafter referred to "Perris Valley MAC") shall be in
27 compliance with the rules, regulations and procedures prescribed in Riverside County Board of Supervisors
28 Policy No. A-51, and with the specific provisions delineated below.

- 1 1. TERRITORY. The territory for which the Good Hope/Meadowbrook MAC is established, and
2 area over which it extends, is situated within the First Supervisorial District of Riverside County
3 as more specifically shown and depicted in Exhibit A to this Resolution.
- 4 2. MEMBERSHIP. The Good Hope/Meadowbrook MAC shall consist of five (5) regular
5 members and two (2) alternate members, each of who shall be appointed by and serve at large at
6 the pleasure of the Board of Supervisors. All appointees shall be a registered voter, at least
7 eighteen (18) years of age, and be a resident within the Good Hope/Meadowbrook MAC
8 territory.
- 9 3. TERM. Appointed members shall serve without compensation for a term of two (2) years. All
10 appointed members serve at the pleasure of the district supervisor.
- 11 4. BOARD POLICY NO. A-51. The provisions of Riverside County Board of Supervisors Policy
12 No. A-51 on the subject of "Formation/Operation of Municipal Advisory Councils and
13 Community Councils" are incorporated in to this Resolution by reference, and are intended for
14 the guidance of the Good Hope/Meadowbrook MAC in carrying out its duties.
- 15 5. RESCISSION OF RESOLUTION NO. 2007-395. Resolution No. 2007-395 previously adopted
16 on July 31, 2007, is hereby rescinded and replaced by this Resolution No. 2013-114.

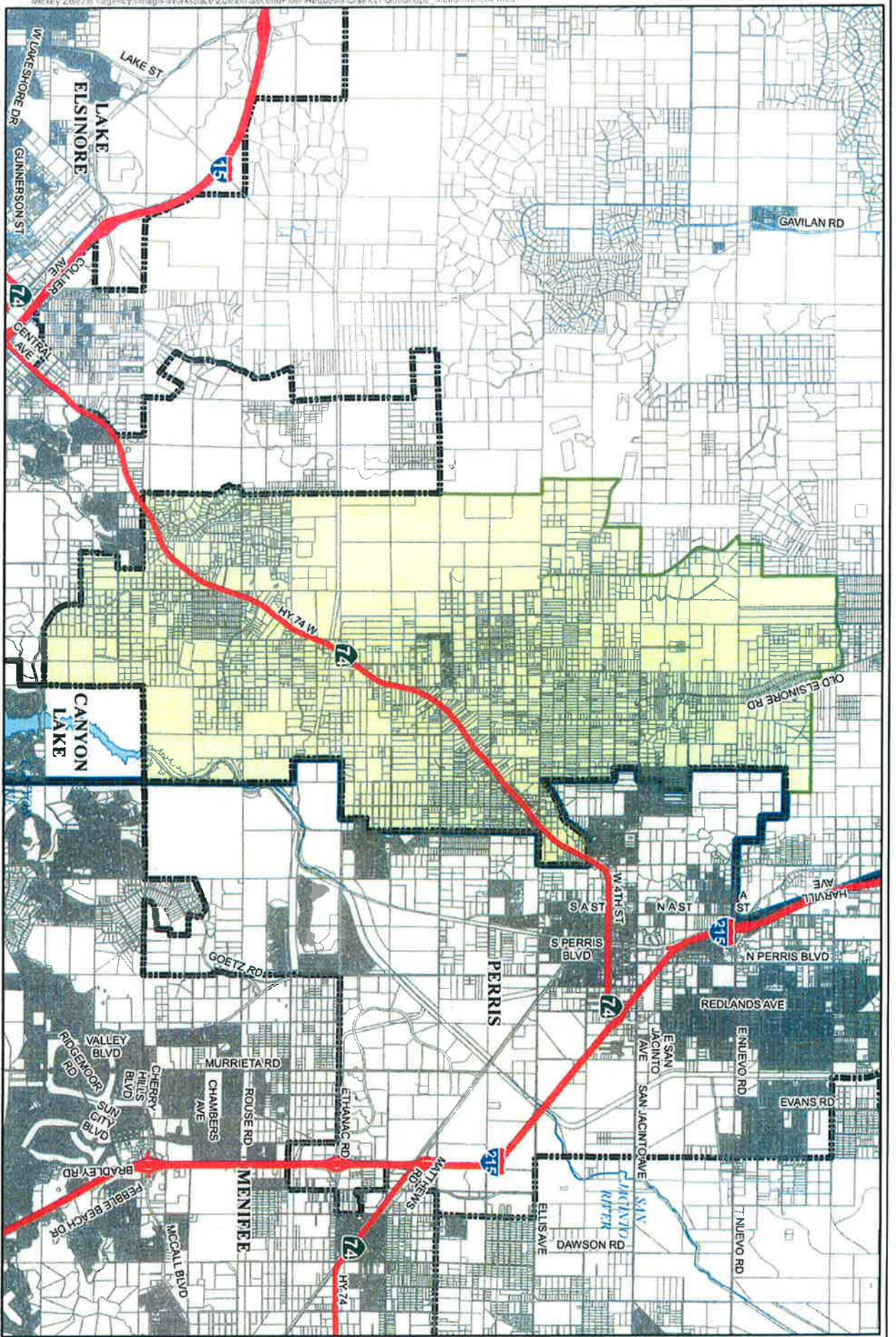

Proposed Goodhope/Meadowbrook Municipal Advisory Council

Exhibit A



Proposed Goodhope/Meadowbrook MAC
District 1
Cities

4/2/2013



This map was prepared by the City of Menifee, California, for the purpose of providing information to the public. It is not intended to be used for any other purpose. The City of Menifee is not responsible for any errors or omissions in this map. The map is provided as a reference only and should not be used for any legal or financial purposes. The map is subject to change without notice.

GOODHOPE-MEADOWBROOK MUNICIPAL ADVISORY COUNCIL

Goodhope-Meadowbrook Municipal Advisory Council shall consist of territory in the County of Riverside included within the following described boundary:

1. **Beginning** at the Southeast corner of Section 5, T5S, R4W, S.B.M. also being the northeasterly corner of the city limit of the City of Lake Elsinore as it exists today;
2. Thence North along East line of said Section 5 to a point of intersection with the South line of Section 33, T4S, R4W, S.B.M.;
3. Thence West along the South line of said Section 33 to the Southwest corner of said Section 33;
4. Thence North along the West line of said Section 33 to a point of intersection with the centerline of Santa Rosa Mine Road;
5. Thence Southeasterly along said centerline to the point of intersection with the North-South center section line of said Section 33;
6. Thence North along said center section line to the North one-quarter corner of said Section 33;
7. Thence East along the North line of said Section 33 to the Northeast corner of said Section 33 said point also being the centerline intersection of San Jacinto Avenue with Post Road;
8. Thence Northerly, Northwesterly, Northerly and Northwesterly along the centerline of Post Road to a point of intersection with the South line of Section 21, T4S, R4W, S.B.M.;
9. Thence East along the South line of said Section 21 to the Southwesterly corner of Lot 74 of Record of Survey on file in Book 34, Pages 89 through 92, inclusive, of Record of Surveys, records of the Recorder of Riverside County, California;
10. Thence Northerly along the Westerly line of Lots 74, 85 and 84 of said Record of Survey to the Northwesterly corner of said Lot 84;
11. Thence East along the Northerly line of Lots 84, 83, 82, 81 and 80 of said Record of Survey to the Northeasterly corner of said Lot 80 being a point on the East line of said Section 21;
12. Thence North along the East line of said Section 21 to the Northeast corner of said Section 21 being the centerline intersection of Brown Street with Orange Avenue;
13. Thence Easterly along the centerline of Orange Avenue to the point of intersection with the centerline of Old Elsinore Road;
14. Thence Southerly along the centerline of Old Elsinore Road to a point of intersection with the Westerly prolongation of the Northerly line of Lot 58 of Record of Survey on file in Book 26, Page 87 of Record of Surveys, records of the Recorder of Riverside County, California;
15. Thence Easterly along said prolongation and said Northerly line to the Northeasterly corner of said Lot 58;
16. Thence Southerly along the Easterly line of said Record of Survey to the Northwest corner of Lot 27 of Record of Survey on file in Book 30, Pages 55 and 56 of Record of Surveys, records of the Recorder of Riverside County, California;
17. Thence Easterly along the Northerly line of Lots 27, 28, 29, 30, 31, 32, 36 and 35 of said Record of Survey to the Northeasterly corner of said Lot 35 being the Northwest corner of the Southwest one-quarter of the Northwest one-quarter of Section 24, T4S, R4W, SBM;

GOODHOPE-MEADOWBROOK MUNICIPAL ADVISORY COUNCIL

18. Thence East along the North line of said Southwest one-quarter of the Northwest one-quarter to the Northeast corner of said Southwest one-quarter of the Northwest one-quarter;

19. Thence South along the East line of said Southwest one-quarter of the Northwest one-quarter to the Southeast corner of said Southwest one-quarter of the Northwest one-quarter being a point on the Northerly boundary of the City of Perris as it exists today;

20. Thence Westerly, Southerly, Northeasterly and Southerly along the city boundary through its various courses, of the City of Perris, to the Northeast corner of Section 26, T5S, R4W, SBM being the point common to the City of Perris and the City of Canyon Lake as it exists today;

21. Thence West and South along the North and West lines of said Section 26 also being the city boundary of the City of Canyon Lake to the Southwest corner of said Section 26, said corner being on the boundary of the City of Lake Elsinore as it exists today;

22. Thence Northwesterly and Northerly along the city boundary of the City of Lake Elsinore through its various courses to the **Point of Beginning**.

By: 
Kenneth D. Teich, Riverside County Surveyor

Date: 4/4/13

