

RIVERSIDE COUNTY
PLANNING DEPARTMENT

Carolyn Syms Luna
Director

APPLICATION FOR SUBDIVISION AND DEVELOPMENT

CHECK ONE AS APPROPRIATE:

- TRACT MAP (checked), REVISIED MAP, PARCEL MAP, MINOR CHANGE, REVERSION TO ACREAGE, AMENDMENT TO FINAL MAP, VESTING MAP, EXPIRED RECORDABLE MAP

INCOMPLETE APPLICATIONS WILL NOT BE ACCEPTED.

CASE NUMBER: TR 36390 DATE SUBMITTED:

APPLICATION INFORMATION

Applicant's Name: CV Communities, LLC (contact: Michael White) E-Mail: mike@cityventures.com

Mailing Address: 1900 Quail Street
Newport Beach Street CA 92660
City State ZIP

Daytime Phone No: (949) 258-7538 Fax No: ()

Engineer (Representative's) Name: T&B Planning, Inc. (contact: Joel Morse) E-Mail: jmorse@tbplanning.com

Mailing Address: 17542 East 17th Street, Suite 100
Tustin Street CA 92780
City State ZIP

Daytime Phone No: (714) 505-6360 Fax No: (714) 505-6361

Property Owner's Name: CV Communities, LLC (contact: Michael White) E-Mail: mike@cityventures.com

Mailing Address: 1900 Quail Street
Newport Beach Street CA 92660
City State ZIP

Daytime Phone No: (949) 258-7538 Fax No: ()

If additional persons have an ownership interest in the subject property in addition to that indicated above, attach a separate sheet that references the application case number and lists the names, mailing

Riverside Office · 4080 Lemon Street, 12th Floor
P.O. Box 1409, Riverside, California 92502-1409
(951) 955-3200 · Fax (951) 955-1811

Desert Office · 38686 El Cerrito Road
Palm Desert, California 92211
(760) 863-8277 · Fax (760) 863-7555

"Planning Our Future... Preserving Our Past"

APPLICATION FOR SUBDIVISION AND DEVELOPMENT

addresses, and phone numbers of those persons having an interest in the real property or properties involved in this application.

The Planning Department will primarily direct communications regarding this application to the person identified above as the Applicant. The Applicant may be the property owner, representative, or other assigned agent.

AUTHORIZATION FOR CONCURRENT FEE TRANSFER

The signature below authorizes the Planning Department and TLMA to expedite the refund and billing process by transferring monies among concurrent applications to cover processing costs as necessary. Fees collected in excess of the actual cost of providing specific services will be refunded. If additional funds are needed to complete the processing of your application, you will be billed, and processing of the application will cease until the outstanding balance is paid and sufficient funds are available to continue the processing of the application. The applicant understands the deposit fee process as described above, and that there will be NO refund of fees which have been expended as part of the application review or other related activities or services, even if the application is withdrawn or the application is ultimately denied.

All signatures must be originals ("wet-signed"). Photocopies of signatures are **not** acceptable.

Michael White [Signature]
PRINTED NAME OF APPLICANT SIGNATURE OF APPLICANT

AUTHORITY FOR THIS APPLICATION IS HEREBY GIVEN:

I certify that I am/we are the record owner(s) or authorized agent and that the information filed is true and correct to the best of my knowledge. An authorized agent must submit a letter from the owner(s) indicating authority to sign the application on the owner's behalf.

All signatures must be originals ("wet-signed"). Photocopies of signatures are **not** acceptable.

Michael White [Signature]
PRINTED NAME OF PROPERTY OWNER(S) SIGNATURE OF PROPERTY OWNER(S)
August Belmont [Signature]
PRINTED NAME OF PROPERTY OWNER(S) SIGNATURE OF PROPERTY OWNER(S)

If the subject property is owned by persons who have not signed as owners above, attach a separate sheet that references the application case number and lists the printed names and signatures of all persons having an interest in the property.

See attached sheet(s) for other property owner's signatures.

PROPERTY INFORMATION:

Assessor's Parcel Number(s): 269-060-004, -005, -006; 269-100-009, -011, -012, -014

Section: 29 Township: 3S Range: 5W

Approximate Gross Acreage: 333.7

APPLICATION FOR SUBDIVISION AND DEVELOPMENT

General location (cross streets, etc.): North of El Sobrante Road, South of Van Buren Boulevard, East of McAllister Street, West of _____.

Thomas Brothers map, edition year, page number, and coordinates: 2007 ed., p. 745 A3-A5, B3-B5, C4-C5

Proposal (describe project, indicate the number of proposed lots/parcels, units, and the schedule of the subdivision, whether the project is a Vesting Map or Planned Residential Development (PRD):

Schedule "A" Subdivision that would subdivide approx. 333.7-acre property into 345 single-family residential lots, 7 park lots, 3 water quality detention basin lots, and 39 open space lots (394 lots total).

Related cases filed in conjunction with this request:

SP00325A1, CZ07779, EA42510

Is there a previous development application filed on the same site: Yes No

If yes, provide Case No(s). GPA00572, SP00325, CZ06598, TR30153 (Parcel Map, Zone Change, etc.)

E.A. No. (if known) EA38579 (TR30153) E.I.R. No. (if applicable): EIR 433 (GPA00572, SP00325, CZ06598)

Have any special studies or reports, such as a traffic study, biological report, archaeological report, geological or geotechnical reports, been prepared for the subject property? Yes No

If yes, indicate the type of report(s) and provide a copy: _____

Is water service available at the project site: Yes No

If "No," how far must the water line(s) be extended to provide service? (No. of feet/miles) approx. 2,470 feet

Is sewer service available at the site? Yes No

If "No," how far must the sewer line(s) be extended to provide service? (No. of feet/miles) approx. 895 feet

Will the proposal eventually require landscaping either on-site or as part of a road improvement or other common area improvements? Yes No

Will the proposal result in cut or fill slopes steeper than 2:1 or higher than 10 feet? Yes No

How much grading is proposed for the project site?

Estimated amount of cut = cubic yards: 2,500,000 cubic yards

PROPERTY OWNERS CERTIFICATION FORM
SP00325A1

I, Stella Spadafora, certify that on
(Print Name)

7/08/2013 the attached property owners list
(Date)

was prepared by County of Riverside / GIS
(Print Company or Individual's Name)

Distance Buffered: 600 Feet

Pursuant to application requirements furnished by the Riverside County Planning Department; Said list is a complete and true compilation of the owners of the subject property and all other property owners within 300 feet of the property involved, or if that area yields less than 25 different owners, all property owners within a notification area expanded to yield a minimum of 25 different owners, to a maximum notification area of 2,400 feet from the project boundaries, based upon the latest equalized assessment rolls. If the project is a subdivision with identified off-site access/improvements, said list includes a complete and true compilation of the names and mailing addresses of the owners of all property that is adjacent to the proposed off-site improvement/alignment.

I further certify that the information filed is true and correct to the best of my knowledge. I understand that incorrect or incomplete information may be grounds for rejection or denial of the application.

NAME: Stella Spadafora

TITLE/REGISTRATION: GIS Analyst

ADDRESS: 4080 Lemon St. 10th Floor

Riverside, CA 92501

TELEPHONE (8 a.m. – 5 p.m.): (951) 955-3288

*checked by M. Strickland
RSP 7/8/13*

SP00325A1 (600 Feet Radius)

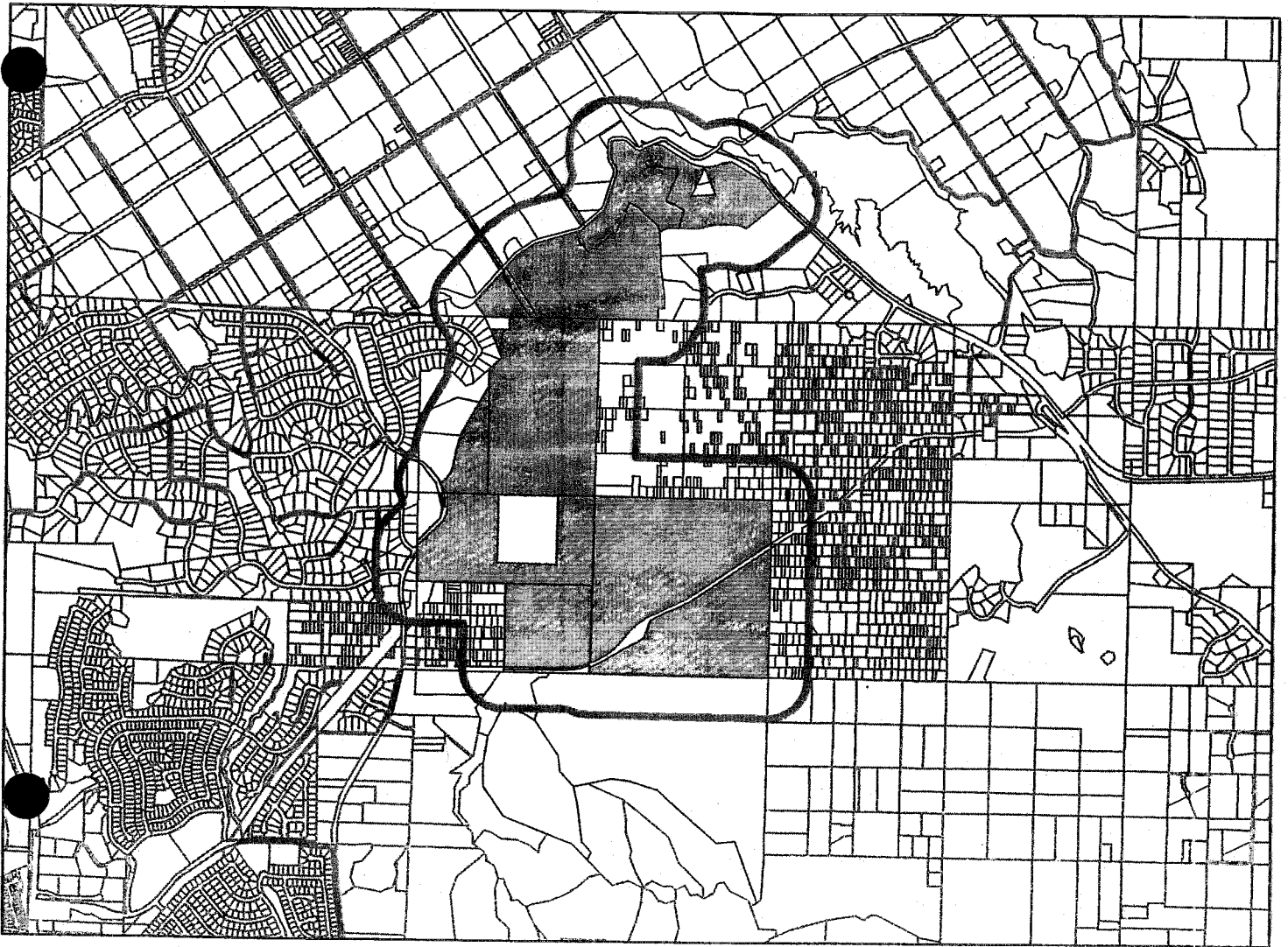

Selected Parcels

269-202-039	269-180-037	269-382-001	269-150-007	269-150-005	269-363-023	239-110-003	269-150-014	270-060-001	271-142-034
271-262-024	269-150-010	269-390-003	269-410-002	269-373-008	271-190-084	269-080-019	271-190-078	271-190-085	271-141-038
269-470-031	269-120-010	269-110-006	269-150-012	269-180-016	269-180-009	269-110-007	269-180-017	269-170-008	271-141-032
271-263-027	271-263-028	271-190-090	239-200-009	269-020-014	271-263-037	239-210-004	269-180-012	239-250-004	239-240-004
239-270-001	271-190-079	271-190-082	269-080-046	239-250-008	239-220-004	239-230-005	239-270-003	269-060-007	238-190-003
239-110-024	239-210-005	239-230-010	239-270-004	239-200-007	238-190-001	269-080-015	271-200-013	271-190-092	271-263-036
269-060-006	269-060-004	269-100-012	239-270-002	269-060-005	269-100-011	269-100-009	269-100-014	269-100-015	269-470-036
271-190-031	271-240-048	271-262-038	269-180-027	269-180-021	239-210-003	271-142-040	271-240-005	239-240-001	269-382-002
269-362-016	271-200-016	269-470-030	271-142-006	271-190-094	269-470-014	269-470-022	269-110-008	271-190-080	269-381-004
269-381-007	271-240-052	269-110-003	269-391-007	269-470-050	271-240-011	271-240-010	271-240-012	269-470-049	269-130-001
269-130-002	269-110-011	269-202-026	271-190-070	271-190-091	269-180-020	271-262-023	271-262-037	239-200-006	239-210-007
271-142-001	271-142-030	269-391-009	239-210-009	269-202-055	271-262-003	269-202-023	269-202-025	269-060-013	271-190-003

First 120 parcels shown



2,500 1,250 0 2,500 Feet

Maps and data are to be used for reference purposes only. Map features are approximate, and are not necessarily accurate to surveying or engineering standards. The County of Riverside makes no warranty or guarantee as to the content (the source is often third party), accuracy, timeliness, or completeness of any of the data provided, and assumes no legal responsibility for the information contained on this map. Any use of this product with respect to accuracy and precision shall be the sole responsibility of the user.

ASMT: 239110003, APN: 239110003
ALLAN HIRATA
7381 COHO DR NO 201
HUNTINGTON BEACH CA 92648

ASMT: 239210004, APN: 239210004
GLORIA CORTEZ, ETAL
18886 WOODCREST LN
RIVERSIDE CA 92508

ASMT: 239110005, APN: 239110005
GRACIELA AYON, ETAL
7047 OROZCO DR
RIVERSIDE CA 92506

ASMT: 239210006, APN: 239210006
MICHELE SULLIVAN
2023 MEYERS ST
RIVERSIDE, CA. 92503

ASMT: 239200005, APN: 239200005
JO MILESI
2080 MYERS ST
RIVERSIDE, CA. 92503

ASMT: 239210007, APN: 239210007
EDELGARD SCHWEITZER, ETAL
2049 MYERS ST
RIVERSIDE, CA. 92503

ASMT: 239200008, APN: 239200008
ROBIN BROCK, ETAL
1997 HARRISON ST
RIVERSIDE, CA. 92503

ASMT: 239210008, APN: 239210008
DEBORAH GHAMLOUCH, ETAL
C/O DEBORAH GHAMLOUCH
2075 MYERS ST
RIVERSIDE, CA. 92503

ASMT: 239200009, APN: 239200009
MARLENE PONGS, ETAL
P O BOX 7545
RIVERSIDE CA 92513

ASMT: 239210009, APN: 239210009
TINA LEDFORD, ETAL
2189 MYERS ST
RIVERSIDE, CA. 92503

ASMT: 239210002, APN: 239210002
MARIA GARCIA, ETAL
2156 VAN BUREN BLV
RIVERSIDE, CA. 92503

ASMT: 239220003, APN: 239220003
STATE OF CALIF
C/O DEPT OF GENERAL SER REAL ESTATE DI
650 HOWE AVE
SACRAMENTO CA 95825

ASMT: 239210003, APN: 239210003
JOYCE DOTY, ETAL
2140 VAN BUREN BLV
RIVERSIDE, CA. 92503

ASMT: 239220005, APN: 239220005
MARIA LUCATERO, ETAL
9347 INDIANA AVE
RIVERSIDE CA 92503

ASMT: 239220007, APN: 239220007
STATE OF CALIF
C/O KRISTIN HOGUE
110 WEST A ST STE 700
SAN DIEGO CA 92101

ASMT: 239250009, APN: 239250009
ISABELLE LEYDE, ETAL
9609 EQUESTRIAN DR
RIVERSIDE, CA. 92503

ASMT: 239240001, APN: 239240001
HELEN LIN, ETAL
519 N BEDFORD DR
BEVERLY HILLS CA 90210

ASMT: 239250010, APN: 239250010
CAROL PERKINS, ETAL
14030 JUDY ANN
RIVERSIDE CA 92503

ASMT: 239240002, APN: 239240002
MARTHA SAENZ
840 ANNANDALE RD
BEAUMONT CA 92223

ASMT: 239270001, APN: 239270001
HSUEH TANG, ETAL
10411 JEROME ST
VILLA PARK CA 92861

ASMT: 239240003, APN: 239240003
JOSE CONTRERAS
1880 VAN BUREN BLV
RIVERSIDE, CA. 92503

ASMT: 269020014, APN: 269020014
CARMEN GALINDO
2069 S PACIFIC ST
SANTA ANA CA 92704

ASMT: 239250006, APN: 239250006
MARTHA ZAIOUN, ETAL
18479 GLASS MOUNTAIN DR
RIVERSIDE CA 92504

ASMT: 269020015, APN: 269020015
JUDITH BENNETT
16475 MCALLISTER ST
RIVERSIDE, CA. 92503

ASMT: 239250007, APN: 239250007
MANJIT JHAWAR
P O BOX 70026
RIVERSIDE CA 92513

ASMT: 269040021, APN: 269040021
WMWD
C/O DONALD HARRIGER
P O BOX 5286
RIVERSIDE CA 92517

ASMT: 239250008, APN: 239250008
KURT FISCH, ETAL
9595 EQUESTRIAN DR
RIVERSIDE, CA. 92503

ASMT: 269060007, APN: 269060007
CITY OF RIVERSIDE
C/O PROPERTY SERVICES
3900 MAIN ST
RIVERSIDE CA 92522

ASMT: 269060009, APN: 269060009
HIBBARD VIEW DEVELOPMENT CO NO 2
3625 TERRACE VIEW DR
ENCINO CA 91436

ASMT: 269080019, APN: 269080019
BETTY WEBER
5716 BLACKTHORNE AVE
LAKEWOOD CA 90712

ASMT: 269060012, APN: 269060012
HIBBARD VIEW DEVELOPMENT CO
C/O VERNE TJARKS
16921 PARTHENIA ST STE 301
NORTH HILLS CA 91343

ASMT: 269080025, APN: 269080025
GIA LAMB
191 SW 5TH AVE
ONTARIO OR 97914

ASMT: 269060013, APN: 269060013
GUBELIA SALAS, ETAL
16485 MCALLISTER ST
RIVERSIDE, CA. 92503

ASMT: 269080046, APN: 269080046
MARINA KELLY, ETAL
14494 DOVE CANYON DR
RIVERSIDE CA 92503

ASMT: 269080015, APN: 269080015
LINDA TERRY, ETAL
5903 GRAND AVE
RIVERSIDE CA 92504

ASMT: 269080047, APN: 269080047
PETER WEINTRAUB
9358 AIRDROME ST
LOS ANGELES CA 90035

ASMT: 269080016, APN: 269080016
JETTA FINANCIAL
2550 E DESERT INN NO 488
LAS VEGAS NV 89121

ASMT: 269100004, APN: 269100004
RIVERSIDE COUNTY FLOOD CONT
1995 MARKET ST
RIVERSIDE CA 92501

ASMT: 269080017, APN: 269080017
MIRIAM GUIRADO, ETAL
9203 COOLHURST DR
PICO RIVERA CA 90660

ASMT: 269100015, APN: 269100015
CV COMMUNITIES
C/O CITY VENTURES HOMEBUILDING LLC
1900 QUAIL ST
NEWPORT BEACH CA 92660

ASMT: 269080018, APN: 269080018
THOMAS MAY
P O BOX 715
CARMEL CA 93921

ASMT: 269100016, APN: 269100016
BEVERLY HOLT, ETAL
16595 MCALLISTER ST
RIVERSIDE, CA. 92503

ASMT: 269110001, APN: 269110001
 JOAN LARSON
 1005 PARAISO AVE
 SPRING VALLEY CA 91977

ASMT: 269110013, APN: 269110013
 MARGARET HANSON, ETAL
 200 W MONTE VISTA CIR
 WOODLAND CA 95695

ASMT: 269110003, APN: 269110003
 DIANA BROWN
 15903 LA FORGE ST NO B
 WHITTIER CA 90603

ASMT: 269120002, APN: 269120002
 PETER SHAW MCMINN, ETAL
 C/O PETER SHAW MCMINN
 16327 SALLY LN
 RIVERSIDE CA 92504

ASMT: 269110005, APN: 269110005
 DORIS WILLIAMS, ETAL
 20701 BEACH BLV NO 57
 HUNTINGTON BEACH CA 92648

ASMT: 269120013, APN: 269120013
 J KOLLER
 3012 KITTRICK DR
 ROSSMOOR CA 90720

ASMT: 269110008, APN: 269110008
 GERTRUDE TREVARTHEN, ETAL
 7413 E BUELL
 DOWNEY CA 90241

ASMT: 269120014, APN: 269120014
 TERRELLA BUTLER, ETAL
 150 WISHMAN DR
 WOODLAND WA 98674

ASMT: 269110009, APN: 269110009
 CONSUELO MUNOZ, ETAL
 4420 CLUBHOUSE DR
 LAKEWOOD CA 90712

ASMT: 269120015, APN: 269120015
 VALERIE ZAVALA
 1401 WILDWOOD DR
 LOS ANGELES CA 90041

ASMT: 269110010, APN: 269110010
 MICHAEL MCCAFFREY, ETAL
 1410 S BAY FRONT
 BALBOA ISLAND CA 92662

ASMT: 269130002, APN: 269130002
 DONALD STAMPFLI
 713225 SUNNYSIDE RD
 JANESVILLE CA 96114

ASMT: 269110011, APN: 269110011
 DOROTHY BUMSTED, ETAL
 P O BOX 71
 HANFORD CA 93230

ASMT: 269150006, APN: 269150006
 BONNIE HART, ETAL
 6864 EL CAJON DR
 RIVERSIDE CA 92504

ASMT: 269150007, APN: 269150007
ARTHUR FLORES, ETAL
C/O EUGENE FLORES
784 S LOS ROBLES AVE
PASADENA CA 91106

ASMT: 269170012, APN: 269170012
LOIS BAKER, ETAL
5214 S GRAMERCY PL
LOS ANGELES CA 90062

ASMT: 269150010, APN: 269150010
ARNOLD YOUNG
4764 PESCADERO AVE
SAN DIEGO CA 92107

ASMT: 269180004, APN: 269180004
SEVEN HILLS WEST
14270 EL MESA DR
RIVERSIDE CA 92503

ASMT: 269150013, APN: 269150013
WILLIAM CRAMER
601 PERALTA HILLS DR
ANAHEIM CA 92807

ASMT: 269180010, APN: 269180010
T ROMANOV
11730 E WHITTIER BLV NO 6
WHITTIER CA 90601

ASMT: 269150014, APN: 269150014
MARTINE LOPEZ, ETAL
3034 DEADWOOD DR
CORONA CA 92882

ASMT: 269180012, APN: 269180012
BEATRIZ VAZQUEZ, ETAL
13905 HARVEY LN
RIVERSIDE, CA. 92503

ASMT: 269170003, APN: 269170003
HUSS REGINA ESTATE OF
C/O STEPHEN HUSS
16385 BUCHET DR
GRANADA HILLS CA 91344

ASMT: 269180013, APN: 269180013
TANYA SWOPES, ETAL
13975 HARVEY LN
RIVERSIDE, CA. 92503

ASMT: 269170005, APN: 269170005
PEGGY MCCARTY, ETAL
12632 LEMMING ST
LAKEWOOD CA 90715

ASMT: 269180019, APN: 269180019
LYDIA REZA, ETAL
11128 CAMPBELL AVE
RIVERSIDE CA 92505

ASMT: 269170007, APN: 269170007
ETHEL FENTON, ETAL
5790 CARMEL VALLEY RD
CARMEL CA 93923

ASMT: 269180020, APN: 269180020
ELENITA FONTANILLA, ETAL
13996 HARVEY LN
RIVERSIDE, CA. 92503

ASMT: 269180021, APN: 269180021
PILAR BASHOR, ETAL
13985 HARVEY LN
RIVERSIDE, CA. 92506

ASMT: 269180034, APN: 269180034
KELLY PETTI, ETAL
13910 SEVEN HILLS DR
RIVERSIDE CA 92503

ASMT: 269180022, APN: 269180022
BRENDA MELENDEZ, ETAL
13946 HARVEY LN
RIVERSIDE, CA. 92503

ASMT: 269180037, APN: 269180037
DEBBIE PIMENTEL, ETAL
13950 SEVEN HILLS DR
RIVERSIDE CA 92503

ASMT: 269180023, APN: 269180023
PATRICIA JACKSON, ETAL
13976 HARVEY LN
RIVERSIDE, CA. 92503

ASMT: 269180038, APN: 269180038
MYRNA HAYES, ETAL
13868 SEVEN HILLS DR
RIVERSIDE, CA. 92506

ASMT: 269180025, APN: 269180025
JANICE HARADA, ETAL
13982 HARVEY LN
RIVERSIDE, CA. 92503

ASMT: 269180039, APN: 269180039
CATALINA TOVAR, ETAL
13930 SEVEN HILLS DR
RIVERSIDE, CA. 92503

ASMT: 269180026, APN: 269180026
MARK KEISER
13915 HARVEY LN
RIVERSIDE, CA. 92506

ASMT: 269180042, APN: 269180042
LUZ DECASTILLO, ETAL
13830 SEVEN HILLS DR
RIVERSIDE, CA. 92506

ASMT: 269180027, APN: 269180027
GENEVA BARTON, ETAL
13945 HARVEY LN
RIVERSIDE, CA. 92506

ASMT: 269180043, APN: 269180043
LEANN ONASCH
13810 SEVEN HILLS DR
RIVERSIDE, CA. 92506

ASMT: 269180033, APN: 269180033
MICHELLE MITCHELL, ETAL
13888 SEVEN HILLS DR
RIVERSIDE, CA. 92503

ASMT: 269180045, APN: 269180045
CARMEN NAVARRO, ETAL
13850 SEVEN HILLS DR
RIVERSIDE, CA. 92503

ASMT: 269180047, APN: 269180047
WAYNE DESIRE
13942 HARVEY LN
RIVERSIDE, CA. 92503

ASMT: 269202026, APN: 269202026
E GOODGAME
C/O C BERNDT
6199 SHAKER DR
RIVERSIDE CA 92506

ASMT: 269180049, APN: 269180049
JANET NEMECEK, ETAL
13912 HARVEY LN
RIVERSIDE, CA. 92503

ASMT: 269202027, APN: 269202027
EUNICE BARNETT, ETAL
263 SOMERSET CIRCLE
THOUSAND OAKS CA 91360

ASMT: 269202013, APN: 269202013
KATH LOCKER
550 LUCERO AVE
PACIFIC PALISADES CA 90272

ASMT: 269202028, APN: 269202028
LORETTA BROWN, ETAL
18705 S BECHARD PL
CERRITOS CA 90701

ASMT: 269202018, APN: 269202018
CHERI ARTHUR, ETAL
17735 LOG HILL
RIVERSIDE CA 92504

ASMT: 269202034, APN: 269202034
STEPHANIE DRABEK, ETAL
19853 WESTERLY DR
RIVERSIDE CA 92508

ASMT: 269202022, APN: 269202022
BETTY CARROLL, ETAL
3760 TECUMSEH DR
HAVASU CITY AZ 86404

ASMT: 269202036, APN: 269202036
ROBIN DUNLAP
P O BOX 3584
ANTIOCH CA 94531

ASMT: 269202024, APN: 269202024
REGINALD VALENZUELA
17142 LA KENICE WAY
YORBA LINDA CA 92686

ASMT: 269202039, APN: 269202039
BLANCHE ARMSTRONG, ETAL
P O BOX 21913
HOT SPRINGS AR 71903

ASMT: 269202025, APN: 269202025
FRANCIS SLEIGH
27623 VIA SEQUOIA
SAN JACINTO CA 92675

ASMT: 269202045, APN: 269202045
SHIRLEY HULL, ETAL
5565 CAMINO BESAR
YORBA LINDA CA 92887

ASMT: 269202049, APN: 269202049
FLORENTINA SOTO, ETAL
217 S NEWHOPE ST
SANTA ANA CA 92704

ASMT: 269362018, APN: 269362018
NADA SHILLEH, ETAL
12935 CANYONWIND RD
RIVERSIDE, CA. 92503

ASMT: 269202050, APN: 269202050
MARTHA AUSTIN
622 E 110TH ST
LOS ANGELES CA 90059

ASMT: 269362019, APN: 269362019
THUAN DALOISIO, ETAL
12965 CANYONWIND RD
RIVERSIDE, CA. 92503

ASMT: 269202055, APN: 269202055
FARZANA SHAHID
8630 CAVEL ST
DOWNEY CA 90242

ASMT: 269363023, APN: 269363023
DARLICE FARIDFAR, ETAL
16700 ALDERIDGE CT
RIVERSIDE, CA. 92503

ASMT: 269202056, APN: 269202056
J A RUSSO ENTERPRISES INC
PO BOX 77816
CORONA CA 92877

ASMT: 269363024, APN: 269363024
JANICE ELDRIDGE, ETAL
12910 CANYONWIND RD
RIVERSIDE, CA. 92503

ASMT: 269202058, APN: 269202058
MARY STREETER
6208 TAPIA DR APT E
MALIBU CA 90265

ASMT: 269363025, APN: 269363025
PATRICIA GILL, ETAL
12930 CANYONWIND RD
RIVERSIDE, CA. 92503

ASMT: 269362016, APN: 269362016
KATHRYN MILLER, ETAL
16785 ALDERIDGE CT
RIVERSIDE, CA. 92503

ASMT: 269363026, APN: 269363026
ULYSSES CURRY
12950 CANYONWIND RD
RIVERSIDE, CA. 92503

ASMT: 269362017, APN: 269362017
EDWARD HOFFMAN, ETAL
C/O EDWARD HOFFMAN
16780 ALDERIDGE CT
RIVERSIDE, CA. 92503

ASMT: 269363027, APN: 269363027
MARIA DAVID, ETAL
12970 CANYONWIND RD
RIVERSIDE, CA. 92503

ASMT: 269365001, APN: 269365001
MELODY CLOUTIER
C/O HASSAN PARIS ROOSTAI
16690 MCALLISTER ST
RIVERSIDE, CA. 92503

ASMT: 269381004, APN: 269381004
PAMELA CARR, ETAL
16560 TIGER LILLY WAY
RIVERSIDE, CA. 92503

ASMT: 269365002, APN: 269365002
CAROLE BRUCE, ETAL
P O BOX 7985
RIVERSIDE CA 92513

ASMT: 269381005, APN: 269381005
ROSARIE SIUDYM, ETAL
16570 TIGER LILLY WAY
RIVERSIDE, CA. 92503

ASMT: 269365003, APN: 269365003
SHU YEN HSIEH, ETAL
16750 MCALLISTER ST
RIVERSIDE, CA. 92503

ASMT: 269381006, APN: 269381006
MAYSA SHAMOUN, ETAL
16580 TIGER LILLY WAY
RIVERSIDE, CA. 92503

ASMT: 269365004, APN: 269365004
LESLIE DUCKETT, ETAL
16780 MCALLISTER ST
RIVERSIDE, CA. 92503

ASMT: 269381007, APN: 269381007
TRECIA DECASTRO, ETAL
16590 TIGER LILLY WAY
RIVERSIDE, CA. 92503

ASMT: 269373008, APN: 269373008
BEAZER HOMES HOLDING CORP
1800 E IMPERIAL HWY NO 200
BREA CA 92821

ASMT: 269382001, APN: 269382001
ALEX DANZE
12885 WILDFLOWER LN
RIVERSIDE, CA. 92503

ASMT: 269381002, APN: 269381002
CHRISTINE SIMMONS, ETAL
P O BOX 8052
NEWPORT BEACH CA 92660

ASMT: 269382002, APN: 269382002
JOHANNA MENDIBLES, ETAL
16610 MAPLEGROVE CT
RIVERSIDE, CA. 92503

ASMT: 269381003, APN: 269381003
ALBERTINA MCMASTER, ETAL
16550 TIGER LILLY WAY
RIVERSIDE, CA. 92503

ASMT: 269382003, APN: 269382003
KATHRYN BURGESS, ETAL
16605 TIGER LILLY WAY
RIVERSIDE, CA. 92503

ASMT: 269382004, APN: 269382004
MARIA LAMPING
16595 TIGER LILLY WAY
RIVERSIDE, CA. 92503

ASMT: 269390005, APN: 269390005
LINDA GOMEZ, ETAL
13231 RIDGE ROUTE RD
RIVERSIDE, CA. 92503

ASMT: 269382005, APN: 269382005
GARY NORTON, ETAL
16585 TIGER LILLY WAY
RIVERSIDE, CA. 92503

ASMT: 269390006, APN: 269390006
NENA VILLANIA, ETAL
13249 RIDGE ROUTE RD
RIVERSIDE, CA. 92503

ASMT: 269382006, APN: 269382006
SWEE LEONG, ETAL
16575 TIGER LILLY WAY
RIVERSIDE, CA. 92503

ASMT: 269390007, APN: 269390007
ALLYSON CORROS, ETAL
13267 RIDGE ROUTE RD
RIVERSIDE, CA. 92503

ASMT: 269382007, APN: 269382007
JOANNE CUEVAS, ETAL
16565 TIGER LILLY WAY
RIVERSIDE, CA. 92503

ASMT: 269390008, APN: 269390008
JASON REED
13285 RIDGE ROUTE RD
RIVERSIDE, CA. 92503

ASMT: 269390002, APN: 269390002
TIFFANY TON, ETAL
13177 RIDGE ROUTE RD
RIVERSIDE CA 93503

ASMT: 269390009, APN: 269390009
KATIE HUBACH, ETAL
13303 RIDGE ROUTE RD
RIVERSIDE, CA. 92503

ASMT: 269390003, APN: 269390003
NANCY NIEMIEC, ETAL
13195 RIDGE ROUTE RD
RIVERSIDE, CA. 92503

ASMT: 269390010, APN: 269390010
KENNETH KRAL, ETAL
13260 SOLOMON PEAK DR
RIVERSIDE, CA. 92503

ASMT: 269390004, APN: 269390004
KELLEY PROULX, ETAL
13213 RIDGE ROUTE RD
RIVERSIDE, CA. 92503

ASMT: 269390011, APN: 269390011
MICHELLE PASCASCIO, ETAL
13242 SOLOMON PEAK DR
RIVERSIDE, CA. 92503

ASMT: 269390012, APN: 269390012
STEVEN BENNINGHOFF
13224 SOLOMON PEAK DR
RIVERSIDE, CA. 92503

ASMT: 269391006, APN: 269391006
JOHN STOKRP, ETAL
13215 SOLOMON PEAK DR
RIVERSIDE, CA. 92503

ASMT: 269390013, APN: 269390013
ANTONETTE GILBERT, ETAL
13206 SOLOMON PEAK DR
RIVERSIDE, CA. 92503

ASMT: 269391007, APN: 269391007
KATHERINE TAVAGLIONE, ETAL
13297 RIDGE ROUTE RD
RIVERSIDE, CA. 92503

ASMT: 269390014, APN: 269390014
DONNA STOKES, ETAL
13188 SOLOMON PEAK DR
RIVERSIDE, CA. 92503

ASMT: 269391008, APN: 269391008
AMY NATIVIDAD, ETAL
13240 RIDGE ROUTE RD
RIVERSIDE, CA. 92503

ASMT: 269390015, APN: 269390015
LA SIERRA COMMUNITY ASSN
C/O MERIT PROP MANAGEMENT
1 POLARIS WAY
ALISO VIEJO CA 92656

ASMT: 269391009, APN: 269391009
DEBRA PEASE, ETAL
13186 RIDGE ROUTE RD
RIVERSIDE, CA. 92503

ASMT: 269391003, APN: 269391003
SARAH RHODES, ETAL
13143 SOLOMON PEAK DR
RIVERSIDE, CA. 92503

ASMT: 269391010, APN: 269391010
JENNIFER CHAN
13168 RIDGE ROUTE RD
RIVERSIDE, CA. 92503

ASMT: 269391004, APN: 269391004
KARI MCENTEE, ETAL
13161 SOLOMON PEAK DR
RIVERSIDE, CA. 92503

ASMT: 269392001, APN: 269392001
SOCORRO VERGHESE, ETAL
16017 GREEN PASS RD
RIVERSIDE, CA. 92503

ASMT: 269391005, APN: 269391005
PEDRO NAVARRETE
13179 SOLOMON PEAK DR
RIVERSIDE, CA. 92503

ASMT: 269410001, APN: 269410001
JUANITA CUNNINGHAM, ETAL
16366 SIERRA HEIGHTS DR
RIVERSIDE, CA. 92503

ASMT: 269410002, APN: 269410002
VERONICA ORTEGA, ETAL
16352 SIERRA HEIGHTS DR
RIVERSIDE, CA. 92503

ASMT: 269470012, APN: 269470012
KIM BLACKBURN, ETAL
13151 VIA ROSA
RIVERSIDE, CA. 92503

ASMT: 269410003, APN: 269410003
PAIGE PHILPOTT, ETAL
16338 SIERRA HEIGHTS DR
RIVERSIDE, CA. 92503

ASMT: 269470013, APN: 269470013
SUSAN BROWN, ETAL
4094 MIDLAND RD
RIVERSIDE CA 92505

ASMT: 269410004, APN: 269410004
CATHERINE SCHUSTER, ETAL
16324 SIERRA HEIGHTS DR
RIVERSIDE, CA. 92503

ASMT: 269470018, APN: 269470018
J A RUSSO ENTERPRISES
1525 E ONTARIO AVE NO 101
CORONA CA 92881

ASMT: 269470007, APN: 269470007
PARTHENON DEV
C/O P LLA
451 RIMPA AVE STE 208
CORONA CA 92879

ASMT: 269470019, APN: 269470019
ROLLIN MAGNUSON, ETAL
C/O ROLLIN E MAGNUSON
7056 POCO SENDA
RIVERSIDE CA 92504

ASMT: 269470008, APN: 269470008
METROPOLITAN WATER DIST OF SO CALIF
P O BOX 54153
LOS ANGELES CA 90054

ASMT: 269470022, APN: 269470022
DAWN STEWART, ETAL
6758 ROLLING HILLS DR
RIVERSIDE CA 92505

ASMT: 269470009, APN: 269470009
TOM GRIFFEY
P O BOX 397
UPLAND CA 91785

ASMT: 269470024, APN: 269470024
HELEN RIZZO
13086 VIA ALIA
RIVERSIDE, CA. 92503

ASMT: 269470010, APN: 269470010
KIMBERLY PURCIO, ETAL
10510 CABBELL AVE
RIVERSIDE CA 92505

ASMT: 269470025, APN: 269470025
KATHERINE HONRATH
360 SO BURNSIDE AVE APT 9H
LOS ANGELES CA 90036

ASMT: 269470026, APN: 269470026
 SUSANNA PEREZ
 C/O SUSANNA OJEDA
 20836 BROWN ST
 PERRIS CA 92570

ASMT: 269470037, APN: 269470037
 MARTHA ROWNTREE
 3410 LA SIERRA AVE
 RIVERSIDE CA 92503

ASMT: 269470028, APN: 269470028
 VICTOR KHAIR
 13044 VIA TUSCANY
 RIVERSIDE CA 92503

ASMT: 269470045, APN: 269470045
 JAS LYMAN
 19605 OKEEFFEE RD
 TULELAKE CA 96134

ASMT: 269470029, APN: 269470029
 NANCY DICKSON
 P O BOX 2396
 KAMUELA HI 96743

ASMT: 269470046, APN: 269470046
 P HUBBS, ETAL
 2230 ROSEDALE AVE
 COLTON CA 92324

ASMT: 269470030, APN: 269470030
 SANDRA NORRIS, ETAL
 20781 GOLDEN RAIN RD
 RIVERSIDE CA 92508

ASMT: 269470048, APN: 269470048
 PARTHENON DEV
 P O BOX 77816
 CORONA CA 92877

ASMT: 269470031, APN: 269470031
 NICOLE NORRIS, ETAL
 13089 VIA AVILA
 RIVERSIDE, CA. 92503

ASMT: 269470049, APN: 269470049
 DONALD HELMICK
 1160 BORDER AVE #F10
 CORONA CA 92882

ASMT: 269470034, APN: 269470034
 RACHELE RUSSO, ETAL
 C/O MAXXIM GROUP
 1451 RIMPAU AVE STE 105
 CORONA CA 92879

ASMT: 269470050, APN: 269470050
 BRIANNA RUSSO, ETAL
 13018 VIA TUSCANY
 RIVERSIDE, CA. 92503

ASMT: 269470036, APN: 269470036
 D JONES
 C/O LONNIE N WIGHTMAN
 1921 SAGE CIR
 PRESCOTT AZ 86301

ASMT: 270060001, APN: 270060001
 MARION ERSEK, ETAL
 625 LEMON HILL TER
 FULLERTON CA 92832

ASMT: 270060013, APN: 270060013
 ANDRIANA KATELARIS, ETAL
 17341 SANTIAGO CANYON RD
 SILVERADO CA 92676

ASMT: 271141030, APN: 271141030
 KAREN RICHARDSON, ETAL
 14050 FOUR WINDS RD
 RIVERSIDE, CA. 92503

ASMT: 270070002, APN: 270070002
 DONALD CARDEY, ETAL
 P O BOX 288
 RIVERSIDE CA 92502

ASMT: 271141031, APN: 271141031
 KARLA STOFFEL, ETAL
 14115 SEVEN HILLS DR
 RIVERSIDE CA 92503

ASMT: 270090001, APN: 270090001
 MARY NVEHOLT, ETAL
 18621 MESA DR
 VILLA PARK CA 92861

ASMT: 271141032, APN: 271141032
 MARIE STARKEY, ETAL
 14103 SEVEN HILLS DR
 RIVERSIDE, CA. 92503

ASMT: 271141004, APN: 271141004
 SHIRLEY PETERS
 14071 SEVEN HILLS DR
 RIVERSIDE, CA. 92503

ASMT: 271141033, APN: 271141033
 HSBC BANK USA
 C/O MIDLAND MORTGAGE CO
 999 NW GRAND BLV STE 100
 OKLAHOMA CITY OK 73118

ASMT: 271141006, APN: 271141006
 STELLA FOWLER
 7304 MAGNOLIA AVE
 RIVERSIDE CA 92504

ASMT: 271141034, APN: 271141034
 NADA ABDALSALAM, ETAL
 14015 SEVEN HILLS DR
 RIVERSIDE, CA. 92503

ASMT: 271141025, APN: 271141025
 JOAN THOMAS
 14100 FOUR WINDS RD
 RIVERSIDE, CA. 92503

ASMT: 271141035, APN: 271141035
 LISA MCCANN, ETAL
 14012 FOUR WINDS DR
 RIVERSIDE, CA. 92503

ASMT: 271141027, APN: 271141027
 MARIAN GUTTERUD, ETAL
 14096 FOUR WINDS DR
 RIVERSIDE CA 92503

ASMT: 271141036, APN: 271141036
 LETICIA SOTO
 C/O SALVADOR G SOTO
 14028 FOUR WINDS DR
 RIVERSIDE, CA. 92503

ASMT: 271141038, APN: 271141038
MONIKA MALOOF, ETAL
14061 SEVEN HILLS DR
RIVERSIDE, CA. 92503

ASMT: 271142030, APN: 271142030
PATRICIA MATTILA, ETAL
14112 MEADOWLANDS DR
RIVERSIDE, CA. 92504

ASMT: 271142001, APN: 271142001
VALERIE HANNEMAN, ETAL
14005 FOUR WINDS RD
RIVERSIDE, CA. 92503

ASMT: 271142031, APN: 271142031
LORENZO MAYA
14106 MEADOWLANDS DR
RIVERSIDE CA 92501

ASMT: 271142002, APN: 271142002
EDGAR HOTTMAN, ETAL
14025 FOUR WINDS RD
RIVERSIDE, CA. 92503

ASMT: 271142032, APN: 271142032
SHANNA KISSEL
14094 MEADOWLANDS DR
RIVERSIDE, CA. 92503

ASMT: 271142003, APN: 271142003
ZENOVY JAKYMIW, ETAL
7276 CANYON CREST RD
WHITTIER CA 90602

ASMT: 271142033, APN: 271142033
THOMAS TILDEN
14088 MEADOWLANDS DR
RIVERSIDE CA 92503

ASMT: 271142004, APN: 271142004
MICHELLE LAUER
14045 FOUR WINDS RD
RIVERSIDE, CA. 92503

ASMT: 271142034, APN: 271142034
SHELLI MAH, ETAL
14084 MEADOWLANDS DR
RIVERSIDE, CA. 92503

ASMT: 271142006, APN: 271142006
SHIRLEY ROWLEY, ETAL
14105 FOUR WINDS RD
RIVERSIDE, CA. 92503

ASMT: 271142038, APN: 271142038
CHRISTINE BRITTON, ETAL
14010 MEADOWLANDS DR
RIVERSIDE, CA. 92504

ASMT: 271142007, APN: 271142007
CHRISTINE URIBE, ETAL
14115 FOUR WINDS RD
RIVERSIDE, CA. 92503

ASMT: 271142039, APN: 271142039
SHELAGH BOGGIO, ETAL
14365 OAKLEY DR
RIVERSIDE CA 92503

ASMT: 271142040, APN: 271142040
ELEANOR DUDA, ETAL
14050 MEADOWLANDS DR
RIVERSIDE, CA. 92504

ASMT: 271190035, APN: 271190035
KIRA FARNSWORTH
14032 MOONRIDGE ST
RIVERSIDE, CA. 92503

ASMT: 271190003, APN: 271190003
MANUELA AREANO, ETAL
14065 MEADOWLANDS ST
RIVERSIDE, CA. 92503

ASMT: 271190036, APN: 271190036
JANET PETROWICH
14006 MOONRIDGE DR
RIVERSIDE, CA. 92503

ASMT: 271190008, APN: 271190008
NAYDRENA COVINGTON
14115 MEADOWLANDS DR
RIVERSIDE, CA. 92503

ASMT: 271190037, APN: 271190037
MICHAEL THOMPSON, ETAL
14015 MOONRIDGE DR
RIVERSIDE, CA. 92503

ASMT: 271190031, APN: 271190031
DANA BURKHART, ETAL
3945 LAFAYETE ST
RIVERSIDE CA 92503

ASMT: 271190040, APN: 271190040
MICHAEL BARLOW
14045 MOONRIDGE DR
RIVERSIDE, CA. 92503

ASMT: 271190032, APN: 271190032
BRENDA COLE, ETAL
14072 MOONRIDGE DR
RIVERSIDE, CA. 92503

ASMT: 271190043, APN: 271190043
MARIA SANCHEZ, ETAL
14099 MOONRIDGE DR
RIVERSIDE, CA. 92503

ASMT: 271190033, APN: 271190033
ANA HOLLETZEK, ETAL
14058 MOONRIDGE DR
RIVERSIDE, CA. 92503

ASMT: 271190067, APN: 271190067
JAMES RIORDAN
14062 QUAIL RIDGE DR
RIVERSIDE, CA. 92503

ASMT: 271190034, APN: 271190034
BEVERLY JONES, ETAL
14046 MOONRIDGE DR
RIVERSIDE, CA. 92503

ASMT: 271190068, APN: 271190068
STEPHEN CORYDON
14032 QUAIL RIDGE DR
RIVERSIDE, CA. 92503

ASMT: 271190072, APN: 271190072
OPEN SP DIST, ETAL
4600 CRESTMORE RD
JURUPA VALLEY CA 92509

ASMT: 271190082, APN: 271190082
CARMEN TORRES, ETAL
14065 MOONRIDGE DR
RIVERSIDE, CA. 92503

ASMT: 271190073, APN: 271190073
JEFFREY EDWARDS
14091 MEADOWLANDS DR
RIVERSIDE, CA. 92503

ASMT: 271190083, APN: 271190083
MADELINE BETTENCOURT
14085 MOONRIDGE DR
RIVERSIDE, CA. 92503

ASMT: 271190077, APN: 271190077
SUSAN WOOD, ETAL
14085 MEADOWLANDS DR
RIVERSIDE, CA. 92503

ASMT: 271190084, APN: 271190084
BELINDA TORRES
14101 MOONRIDGE DR
RIVERSIDE, CA. 92503

ASMT: 271190078, APN: 271190078
VIVIAN MOSS, ETAL
14110 MOONRIDGE ST
RIVERSIDE, CA. 92503

ASMT: 271190085, APN: 271190085
ANGELA EATON, ETAL
14103 MOONRIDGE DR
RIVERSIDE, CA. 92503

ASMT: 271190079, APN: 271190079
OK PARKS, ETAL
14106 MOONRIDGE DR
RIVERSIDE, CA. 92503

ASMT: 271190086, APN: 271190086
ROBERT MARTINEZ
14105 MOONRIDGE DR
RIVERSIDE CA 92503

ASMT: 271190080, APN: 271190080
MARIE ONASCH, ETAL
14100 MOONRIDGE DR
RIVERSIDE CA 92503

ASMT: 271190090, APN: 271190090
ALYCE SUZANN TRAYLOR, ETAL
14031 MEADOWLANDS DR
RIVERSIDE, CA. 92503

ASMT: 271190081, APN: 271190081
GAY SKALSKI, ETAL
14096 MOONRIDGE DR
RIVERSIDE CA 92503

ASMT: 271190091, APN: 271190091
MARILYN NICANOR, ETAL
14011 MEADOWLANDS DR
RIVERSIDE CA 92503

ASMT: 271190092, APN: 271190092
KELLIE BOISTON, ETAL
C/O KELLIE BOISTON
14073 MEADOWLANDS DR
RIVERSIDE, CA. 92503

ASMT: 271200016, APN: 271200016
COLLETTE MOORE, ETAL
14118 SUNSET RIDGE RD
RIVERSIDE, CA. 92503

ASMT: 271190093, APN: 271190093
ANGELA KINNEY, ETAL
14035 MOONRIDGE DR
RIVERSIDE, CA. 92503

ASMT: 271200017, APN: 271200017
ELIZABETH GIL, ETAL
14080 ROCK PL
RIVERSIDE, CA. 92503

ASMT: 271190094, APN: 271190094
VERONICA SHAW, ETAL
14002 QUAIL RIDGE DR
RIVERSIDE, CA. 92503

ASMT: 271200018, APN: 271200018
KAREN OSMON, ETAL
14070 ROCK PL
RIVERSIDE CA 92503

ASMT: 271200002, APN: 271200002
JAMES LIND
19175 SIERRA MARIA
RIVINE CA 92715

ASMT: 271200019, APN: 271200019
WANDA CAVARETTA, ETAL
14060 ROCK PL
RIVERSIDE CA 92503

ASMT: 271200004, APN: 271200004
CAROL URANGA, ETAL
14572 SOUTHFIELD DR
WESTMINSTER CA 92683

ASMT: 271200023, APN: 271200023
LINDA KUPERSTEIN, ETAL
14140 ROCK PL
RIVERSIDE, CA. 92503

ASMT: 271200007, APN: 271200007
META BURCKAL
VICTOR A & NOMA P HOLCHAK
914 N LA JOLLA AVE
LOS ANGELES CA 90046

ASMT: 271200024, APN: 271200024
JONATHAN BEGGS
14100 ROCK PL
RIVERSIDE, CA. 92503

ASMT: 271200013, APN: 271200013
KIMBERLY BALL, ETAL
14095 QUAIL RIDGE DR
RIVERSIDE, CA. 92503

ASMT: 271200025, APN: 271200025
JANICE BARNETTE
14040 ROCK PL
RIVERSIDE, CA. 92503

ASMT: 271200026, APN: 271200026
HAN PARK, ETAL
14025 QUAIL RIDGE DR
RIVERSIDE, CA. 92503

ASMT: 271240004, APN: 271240004
ERIN WELCH, ETAL
14054 DOVE CANYON DR
RIVERSIDE, CA. 92503

ASMT: 271200031, APN: 271200031
JACALENE MCEVOY
14180 ROCK PL
RIVERSIDE, CA. 92503

ASMT: 271240005, APN: 271240005
JACKIE GILSTRAP, ETAL
14064 DOVE CANYON DR
RIVERSIDE, CA. 92503

ASMT: 271200032, APN: 271200032
LYN BAILEY, ETAL
14200 ROCK PL
RIVERSIDE, CA. 92503

ASMT: 271240012, APN: 271240012
DOMINIQUE BIDEGARAY
P O BOX 7804
RIVERSIDE CA 92513

ASMT: 271200033, APN: 271200033
TRAVIS ABREO
14075 QUAIL RIDGE DR
RIVERSIDE, CA. 92503

ASMT: 271240014, APN: 271240014
NANCY METCALF
14095 ROCK PL
RIVERSIDE CA 92503

ASMT: 271240001, APN: 271240001
VANESSA FAUROT, ETAL
14065 ROCK PL
RIVERSIDE, CA. 92503

ASMT: 271240015, APN: 271240015
SHIRLEY HALL, ETAL
14125 ROCK PL
RIVERSIDE, CA. 92503

ASMT: 271240002, APN: 271240002
BONNIE TERRILL, ETAL
14075 ROCKPLACE DR
RIVERSIDE, CA. 92503

ASMT: 271240027, APN: 271240027
JEFFREY GRAFFHAM, ETAL
14134 DOVE CANYON DR
RIVERSIDE, CA. 92503

ASMT: 271240003, APN: 271240003
BRENDA GIRARD, ETAL
14165 ROCK PL
RIVERSIDE, CA. 92503

ASMT: 271240028, APN: 271240028
LINDA FORMAN, ETAL
14074 DOVE CANYON DR
RIVERSIDE, CA. 92503

ASMT: 271240030, APN: 271240030
CHERYL JACKSON, ETAL
14029 DOVE CANYON DR
RIVERSIDE CA 92503

ASMT: 271240047, APN: 271240047
ELEANOR RODRIQUEZ, ETAL
14045 ROCK PL
RIVERSIDE, CA. 92503

ASMT: 271240031, APN: 271240031
BONNIE PEDERSEN, ETAL
14089 DOVE CANYON DR
RIVERSIDE, CA. 92503

ASMT: 271240048, APN: 271240048
JUDY PIPPENGER, ETAL
14139 DOVE CANYON DR
RIVERSIDE, CA. 92503

ASMT: 271240040, APN: 271240040
PAT STONES, ETAL
14219 DOVE CANYON DR
RIVERSIDE, CA. 92503

ASMT: 271240051, APN: 271240051
LAURIE MCDAID, ETAL
14019 DOVE CANYON DR
RIVERSIDE, CA. 92503

ASMT: 271240041, APN: 271240041
ROBIN JONES, ETAL
14069 DOVE CANYON DR
RIVERSIDE, CA. 92503

ASMT: 271240052, APN: 271240052
DEUTSCHE BANK NATL TRUST CO
C/O RECONTRUST CO
1800 TAPO CANYON SV2202
SIMI VALLEY CA 93063

ASMT: 271240042, APN: 271240042
SUZANNE BARRETT
14049 DOVE CANYON DR
RIVERSIDE CA 92503

ASMT: 271262003, APN: 271262003
TERESA PALOMARES, ETAL
14065 MARTIN PL
RIVERSIDE, CA. 92503

ASMT: 271240043, APN: 271240043
WENHAI YU
17508 SEVEN SPRINGS WAY
RIVERSIDE CA 92504

ASMT: 271262021, APN: 271262021
EUGENIA PETERSON, ETAL
14080 HARVEY LN
RIVERSIDE, CA. 92503

ASMT: 271240044, APN: 271240044
CHRISTINE WILSEY, ETAL
14145 ROCK PL
RIVERSIDE CA 92503

ASMT: 271262022, APN: 271262022
IRENE VALDEZ, ETAL
14076 MARTIN PL
RIVERSIDE, CA. 92503

ASMT: 271262023, APN: 271262023
EDWARD MARTIN
14082 HARVEY LN
RIVERSIDE, CA. 92503

ASMT: 271262041, APN: 271262041
MARY ROMO
10455 MARTIN ST
RIVERSIDE CA 92503

ASMT: 271262024, APN: 271262024
ANH TRAN
1332 SPRINGDALE ST
WESTMINSTER CA 92683

ASMT: 271262042, APN: 271262042
MANUEL ROMO
8055 ROYCE AVE
HESPERIA CA 92345

ASMT: 271262025, APN: 271262025
CARRIE MCCUISTION, ETAL
14040 HARVEY LN
RIVERSIDE, CA. 92503

ASMT: 271263001, APN: 271263001
KIMBERLY HERRING, ETAL
14027 HARVEY LN
RIVERSIDE, CA. 92503

ASMT: 271262028, APN: 271262028
RITO GUTIERREZ
14020 HARVEY LN
RIVERSIDE, CA. 92503

ASMT: 271263015, APN: 271263015
DANA WOLSTEN, ETAL
14100 SEVEN HILLS DR
RIVERSIDE, CA. 92503

ASMT: 271262037, APN: 271262037
CYNTHIA SOTO, ETAL
14037 MARTIN PL
RIVERSIDE, CA. 92509

ASMT: 271263018, APN: 271263018
HARVEY MILLER
C/O JEAN A MILLER
14060 SEVEN HILLS DR
RIVERSIDE, CA. 92503

ASMT: 271262038, APN: 271262038
CAMILLE ABRAHAM, ETAL
14025 MARTIN PL
RIVERSIDE, CA. 92503

ASMT: 271263023, APN: 271263023
VIRGINIA RIVAS
14475 QUAILRIDGE DR
RIVERSIDE CA 92503

ASMT: 271262039, APN: 271262039
STEVE CHAN, ETAL
17665 DEER VALLEY CT
RIVERSIDE CA 92504

ASMT: 271263028, APN: 271263028
KELLY DUERFELDT, ETAL
14074 SEVEN HILLS DR
RIVERSIDE, CA. 92503

ASMT: 271263030, APN: 271263030
LORETTA PAULOS, ETAL
14032 SEVEN HILLS DR
RIVERSIDE, CA. 92503

ASMT: 271263031, APN: 271263031
HOPE WILLIAMS
14041 HARVEY LN
RIVERSIDE, CA. 92503

ASMT: 271263033, APN: 271263033
ARNOLD MARTINEZ, ETAL
14055 HARVEY LN
RIVERSIDE, CA. 92503

ASMT: 271263036, APN: 271263036
TONI SANDELL, ETAL
14059 HARVEY LN
RIVERSIDE, CA. 92503

Sheriff's Department
82-695 Dr. Carreon Blvd.
Indio, CA 92201-6907

Southern California Edison
2244 Walnut Grove Ave., Rm 312
P.O. Box 600
Rosemead, CA 91770

ATTN: Tim Pearce, Region Planner
Southern California Gas Transmission
251 E. 1st St.
Beaumont, CA 92223-2903

Verizon Engineering
9 South 4th St.,
Redlands, CA 92373

Waste Resources Management,
Riverside County
Mail Stop 5950

Western Municipal Water District
14205 Meridian Parkway
Riverside, CA 92518

CV Communities
2850 Redhill Ave Suite 2002
Santa Ana CA 92705

T&B Planning
17542 East 17th Street Suite 100
Tustin CA 92780

Pechanga Band of Luiseno
Mission Indians
P.O. Box 2183
Temecula, CA 92593

~~Forma
Gené Hsieh
3050 Pullman Street
Costa Mesa, CA 92626~~

~~Black Emerald LLC
91711 82nd Ave
Thermal CA 92274~~

~~Innovative Land Concepts Inc.
Paul Quill
51245 Avenida Rubio
La Quinta CA 92253~~

~~Impact Sciences
Joe Gibson
803 Camarillo Springs Road
Camarillo CA 93012~~

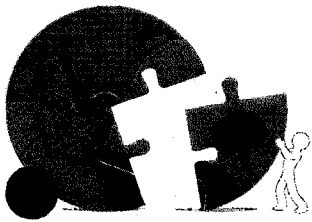

RIVERSIDE COUNTY PLANNING DEPARTMENT

Carolyn Syms Luna
Director

TO: Office of Planning and Research (OPR)
P.O. Box 3044
Sacramento, CA 95812-3044
 County of Riverside County Clerk

FROM: Riverside County Planning Department
 4080 Lemon Street, 12th Floor
P. O. Box 1409
Riverside, CA 92502-1409

38686 El Cerrito Road
Palm Desert, California 92211

SUBJECT: Filing of Notice of Determination in compliance with Section 21152 of the California Public Resources Code.

Specific Plan No 325 Amendment No. 1, Tentative Tract Map No. 36390, Change of Zone No. 7779
Project Title/Case Numbers

Matt Straite
County Contact Person

951-955-8631
Phone Number

N/A
State Clearinghouse Number (if submitted to the State Clearinghouse)

CV Communities
Project Applicant

2850 Redhill Ave. Suite 2002 Santa Ana CA 92705
Address

Southerly of Van Buren Boulevard and easterly of McAllister Street
Project Location

The Specific Plan Amendment proposes to increase residential acreage from 98.4 acres to 135.5 acres, increase the total number of residential units from 295 to 345, increase the average residential lot size from approximately 10,237 square feet to approximately 12,976 square feet, increase the development intensity from 0.9 to 1.0 dwelling units per acres (du/ac), eliminate the 119.1-acre golf course and 3.5-acre golf course clubhouse land uses from the Land Use Plan, increase the area reserved for open space from 85.2 acres to 162.4 acres, increase the acreage designated for public parks from three parks on 2.5 acres to eight parks on 7.0 acres, provide approximately 6.6 miles of pedestrian trails and modify the internal circulation system to accommodate the modified land use plan. The Change of Zone proposes to modify the Specific Plan Zoning Ordinance for SP325A1 and formalize all of the planning area boundaries within the Specific Plan. The Tentative Map proposes a Schedule A subdivision that would subdivide 333.7 acre property into a 343 single-family residential lots, 8 park lots, 3 water quality detention basin lots, and 43 open space lots
Project Description

This is to advise that the Riverside County Board of Supervisors, as the lead agency, has approved the above-referenced project on _____, and has made the following determinations regarding that project:

1. The project WILL have a significant effect on the environment.
2. An Addendum to EIR 433 was prepared for the project pursuant to the provisions of the California Environmental Quality Act (\$50.00).
3. Mitigation measures WERE made a condition of the approval of the project.
4. A Mitigation Monitoring and Reporting Plan/Program WAS adopted.
5. A statement of Overriding Considerations WAS adopted for the project.

This is to certify that the earlier EIR, with comments, responses, and record of project approval is available to the general public at: Riverside County Planning Department, 4080 Lemon Street, 12th Floor, Riverside, CA 92501.

Signature Title Date

Date Received for Filing and Posting at OPR: _____

MS/dm
Revised 8/12/2013
Y:\Planning Case Files-Riverside office\SP00325A1\BOS\BOS hearing\NOD Form.docx

Please charge deposit fee case#: ZEA42510 ZCFG5886

FOR COUNTY CLERK'S USE ONLY

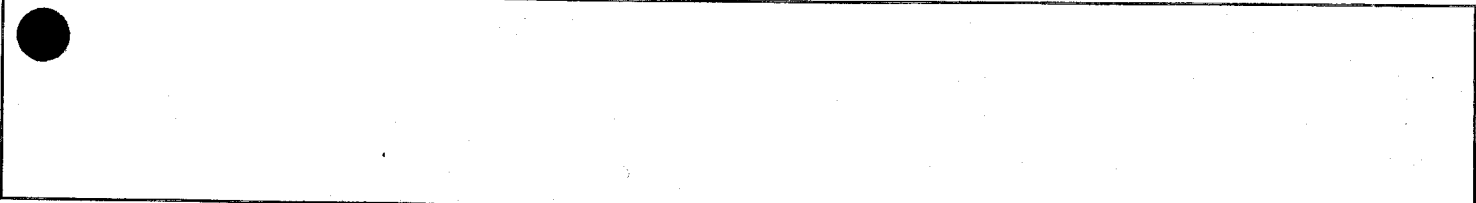

COUNTY OF RIVERSIDE
SPECIALIZED DEPARTMENT RECEIPT
Permit Assistance Center

* REPRINTED * R0407480

080 Lemon Street
Second Floor
Riverside, CA 92502
(951) 955-3200

39493 Los Alamos Road
Suite A
Murrieta, CA 92563
(951) 600-6100

38686 El Cerrito Road
Palm Desert, CA 92211
(760) 863-8277

Received from: WIGGINS DEVELOPMENT, INC \$914.00
paid by: CK 2811
paid towards: CFG02998 CALIF FISH & GAME: EIR
FISH & GAME FOR EIR00433 (SP00325/CZ6598/GPA572
at parcel #:
appl type: CFG2

By _____ Apr 12, 2004 10:45
MACRUZ posting date Apr 12, 2004

Account Code Description Amount
658353120100208100 CF&G TRUST \$850.00
658353120100208100 CF&G TRUST: RECORD FEES \$64.00

Overpayments of less than \$5.00 will not be refunded!

Additional info at www.rctlma.org

COUNTY OF RIVERSIDE
SPECIALIZED DEPARTMENT RECEIPT
Permit Assistance Center

A* REPRINTED * R1203622

2080 Lemon Street
Second Floor
Riverside, CA 92502
(951) 955-3200

39493 Los Alamos Road
Suite A
Murrieta, CA 92563
(951) 694-5242

38686 El Cerrito Rd
Indio, CA 92211
(760) 863-8271

Received from: CV COMMUNITIES LLC \$64.00
paid by: CK 70000-00010425
F&G DOC FEE FOR EA42510 (ADDENDUM #1 TO EIR 433)
paid towards: CFG05886 CALIF FISH & GAME: DOC FEE
at parcel:
appl type: CFG3

By _____ Apr 30, 2012 13:09
MGARDNER posting date Apr 30, 2012

Account Code	Description	Amount
658353120100208100	CF&G TRUST: RECORD FEES	\$64.00

Overpayments of less than \$5.00 will not be refunded!



OFFICE OF
CLERK OF THE BOARD OF SUPERVISORS
1st FLOOR, COUNTY ADMINISTRATIVE CENTER
P.O. BOX 1147, 4080 LEMON STREET
RIVERSIDE, CA 92502-1147
PHONE: (951) 955-1060
FAX: (951) 955-1071

KECIA HARPER-IHEM
Clerk of the Board of Supervisors

KIMBERLY A. RECTOR
Assistant Clerk of the Board

September 11, 2013

THE PRESS ENTERPRISE
ATTN: LEGALS
P.O. BOX 792
RIVERSIDE, CA 92501

E-MAIL: legals@pe.com
FAX: (951) 368-9018

RE: NOTICE OF PUBLIC HEARING: SP 325 AMENDMENT NO. 1; ZC 7779; TTM
36390 (FAST TRACK 2013-05)

To Whom It May Concern:

Attached is a copy for publication in your newspaper for **One (1) Time on Friday,
September 13, 2013.**

We require your affidavit of publication immediately upon completion of the last publication.

Your invoice must be submitted to this office in duplicate, WITH TWO CLIPPINGS OF THE PUBLICATION.

NOTE: PLEASE COMPOSE THIS PUBLICATION INTO A SINGLE COLUMN FORMAT.

Thank you in advance for your assistance and expertise.

Sincerely,

Cecilia Gil

Board Assistant to:
KECIA HARPER-IHEM, CLERK OF THE BOARD

Gil, Cecilia

From: mtinajero@pe.com on behalf of Master, PEC Legals <legalsmaster@pe.com>
Sent: Wednesday, September 11, 2013 11:09 AM
To: Gil, Cecilia
Subject: Re: FOR PUBLICATION: SP 325 AMD 1 ZC 7779 TTM 36390

Received for publication on Sept. 13. Proof with cost to follow.

Thank You!



Publisher of The Press-Enterprise
Inland Southern California's News Leader

Legal Advertising

Phone: 1.800.880.0345

Fax: 951.368.9018

E-mail: legals@pe.com

Please Note: Deadline is 10:30 AM two (2) business days prior to the date you would like to publish.

****Additional days required for larger ad sizes****

On Wed, Sep 11, 2013 at 10:28 AM, Gil, Cecilia <CCGIL@rcbos.org> wrote:

Attached is a Notice of Public Hearing, for publication on Friday, Sept. 13, 2013. Please confirm. THANK YOU!

Cecilia Gil

Board Assistant

Clerk of the Board

951-955-8464

MS# 1010

NOTICE OF PUBLIC HEARING BEFORE THE BOARD OF SUPERVISORS OF RIVERSIDE COUNTY ON A SPECIFIC PLAN AMENDMENT, CHANGE OF ZONE, FAST TRACK TENTATIVE TRACT MAP IN THE FIRST SUPERVISORIAL DISTRICT AND NOTICE OF INTENT TO CERTIFY AN ADDENDUM TO AN ENVIRONMENTAL IMPACT REPORT

NOTICE IS HEREBY GIVEN that a public hearing at which all interested persons will be heard, will be held before the Board of Supervisors of Riverside County, California, on the 1st Floor Board Chambers, County Administrative Center, 4080 Lemon Street, Riverside, on **Tuesday, September 24, 2013 at 10:30 A.M.** or as soon as possible thereafter, to consider the application submitted by CV Communities, LLC – T&B Planning, on **Specific Plan No. 325 Amendment No. 1**, which proposes to increase residential acreage from 98.4 acres to 135.5 acres, increase the total number of residential units from 295 to 345, increase the average residential lot size from approximately 10,237 square feet to approximately 12,976 square feet, increase the development intensity from 0.9 to 1.0 dwelling units per acre (du/ac), eliminate the 119.1-acre golf course and 3.5-acre golf course clubhouse land uses from the Land Use Plan, increase the area reserved for open space from 85.2 acres to 162.4 acres, increase the acreage designated for public parks from three parks on 2.5 acres to eight parks on 7.0 acres, provide approximately 6.6 miles of pedestrian trails and modify the internal circulation system to accommodate the modified land use plan; **Change of Zone No. 7779**, which proposes to modify the adopted Specific Plan Zoning Ordinance for SP 325 and formalize all of the planning area boundaries within the Specific Plan, or such other zones as the Board may find appropriate; and, **Tentative Tract Map No. 36390 (Fast Track No. 2013-05), Schedule A**, which proposes to subdivide 333.7 acres into 343 single-family residential lots, 8 park lots, 3 water quality detention basin lots, and 43 open space lots (“the project”). The project is located southerly of Van Buren Boulevard and easterly of McAllister Street in the Lake Mathews Zoning District – Lake Mathews / Woodcrest Area Plan, First Supervisorial District.

The Planning Department recommended that the Board of Supervisors approve the project, and consider Addendum No. 1 to **Environmental Impact Report No. 433**.

The project case file may be viewed from the date of this notice until the public hearing, Monday through Friday, from 8:00 a.m. to 5:00 p.m. at the Clerk of the Board of Supervisors, 1ST Floor, and at the Riverside County Planning Department, 12th Floor, at 4080 Lemon Street, Riverside, California 92501.

FOR FURTHER INFORMATION REGARDING THIS PROJECT, PLEASE CONTACT MATT STRAITE PROJECT PLANNER, AT (951) 955-8631 OR EMAIL mstrait@rctlma.org.

Any person wishing to testify in support of or in opposition to the project may do so in writing between the date of this notice and the public hearing, or may appear and be heard at the time and place noted above. All written comments received prior to the public hearing will be submitted to the Board of Supervisors and the Board of Supervisors will consider such comments, in addition to any oral testimony, before making a decision on the project.

If you challenge the above item in court, you may be limited to raising only those issues you or someone else raised at the public hearing described in this notice, or in written correspondence to the Planning Commission or Board of Supervisors at, or prior to, the public hearing. Be advised that as a result of the public hearing and the consideration of all public comment, written and oral, the Board of Supervisors may amend, in whole or in part, the project and/or the related environmental document. Accordingly, the designations, development standards, design or improvements, or any properties or lands within the boundaries of the project, may be changed in a way other than specifically proposed.

Please send all written correspondence to Riverside County Clerk of the Board at 4080 Lemon Street, 1st Floor, P.O. Box 1147, Riverside, CA 92502-1147.

Dated: September 11, 2013

Kecia Harper-Ihem, Clerk of the Board
By: Cecilia Gil, Board Assistant

CERTIFICATE OF POSTING

(Original copy, duly executed, must be attached to
the original document at the time of filing)

I, Cecilia Gil, Board Assistant to Kecia Harper-Ihem, Clerk of the Board of Supervisors, for the County of Riverside, do hereby certify that I am not a party to the within action or proceeding; that on September 11, 2013, I forwarded to Riverside County Clerk & Recorder's Office a copy of the following document:

NOTICE OF PUBLIC HEARING

SP 325, ZC 7779, TTM 36390

to be posted, pursuant to Government Code Section 21092 et seq, in the office of the County Clerk at 2724 Gateway Drive, Riverside, California 92507. Upon completion of posting, the County Clerk will provide the required certification of posting.

Board Agenda Date: September 24, 2013 @ 10:30 A.M.

SIGNATURE: *Cecilia Gil* DATE: September 11, 2013
Cecilia Gil

Gil, Cecilia

From: Meyer, Mary Ann <MaMeyer@asrclkrec.com>
Sent: Wednesday, September 11, 2013 10:41 AM
To: Gil, Cecilia; Anderson, Rosemarie; Kennemer, Bonnie
Subject: RE: FOR POSTING: SP 325 AMD 1 ZC 7779 TTM 36390

received

From: Gil, Cecilia
Sent: Wednesday, September 11, 2013 10:29 AM
To: Anderson, Rosemarie; Kennemer, Bonnie; Meyer, Mary Ann
Subject: FOR POSTING: SP 325 AMD 1 ZC 7779 TTM 36390

Good morning! Attached is a Notice of Public Hearing, for POSTING. Please confirm. THANK YOU!

Cecilia Gil
Board Assistant
Clerk of the Board
951-955-8464
MS# 1010

CERTIFICATE OF MAILING

(Original copy, duly executed, must be attached to
the original document at the time of filing)

I, Cecilia Gil, Board Assistant, for the
(NAME and TITLE)

County of Riverside, do hereby certify that I am not a party to the within action or proceeding; that on September 11, 2013, I mailed a copy of the following document:

NOTICE OF PUBLIC HEARING SP 325, ZC 7779, and TTM 36390

to the parties listed in the attached labels, by depositing said copy with postage thereon fully prepaid, in the United States Post Office, 3890 Orange St., Riverside, California, 92501.

Board Agenda Date: September 24, 2013 @ 10:30 A.M.

SIGNATURE: Cecilia Gil
Cecilia Gil

DATE: September 11, 2013

PROPERTY OWNERS CERTIFICATION FORM
SP00325A1

I, Stella Spadafora, certify that on
(Print Name)

7/08/2013 the attached property owners list
(Date)

was prepared by County of Riverside / GIS
(Print Company or Individual's Name)

Distance Buffered: 600 Feet.

Pursuant to application requirements furnished by the Riverside County Planning Department; Said list is a complete and true compilation of the owners of the subject property and all other property owners within 300 feet of the property involved, or if that area yields less than 25 different owners, all property owners within a notification area expanded to yield a minimum of 25 different owners, to a maximum notification area of 2,400 feet from the project boundaries, based upon the latest equalized assessment rolls. If the project is a subdivision with identified off-site access/improvements, said list includes a complete and true compilation of the names and mailing addresses of the owners of all property that is adjacent to the proposed off-site improvement/alignment.

I further certify that the information filed is true and correct to the best of my knowledge. I understand that incorrect or incomplete information may be grounds for rejection or denial of the application.

NAME: Stella Spadafora

TITLE/REGISTRATION: GIS Analyst

ADDRESS: 4080 Lemon St. 10th Floor

Riverside, CA 92501

TELEPHONE (8 a.m. – 5 p.m.): (951) 955-3288

*Checked by M. Stutz
C/P 1/18/13*



SP00325A1 (600 Feet Radius)

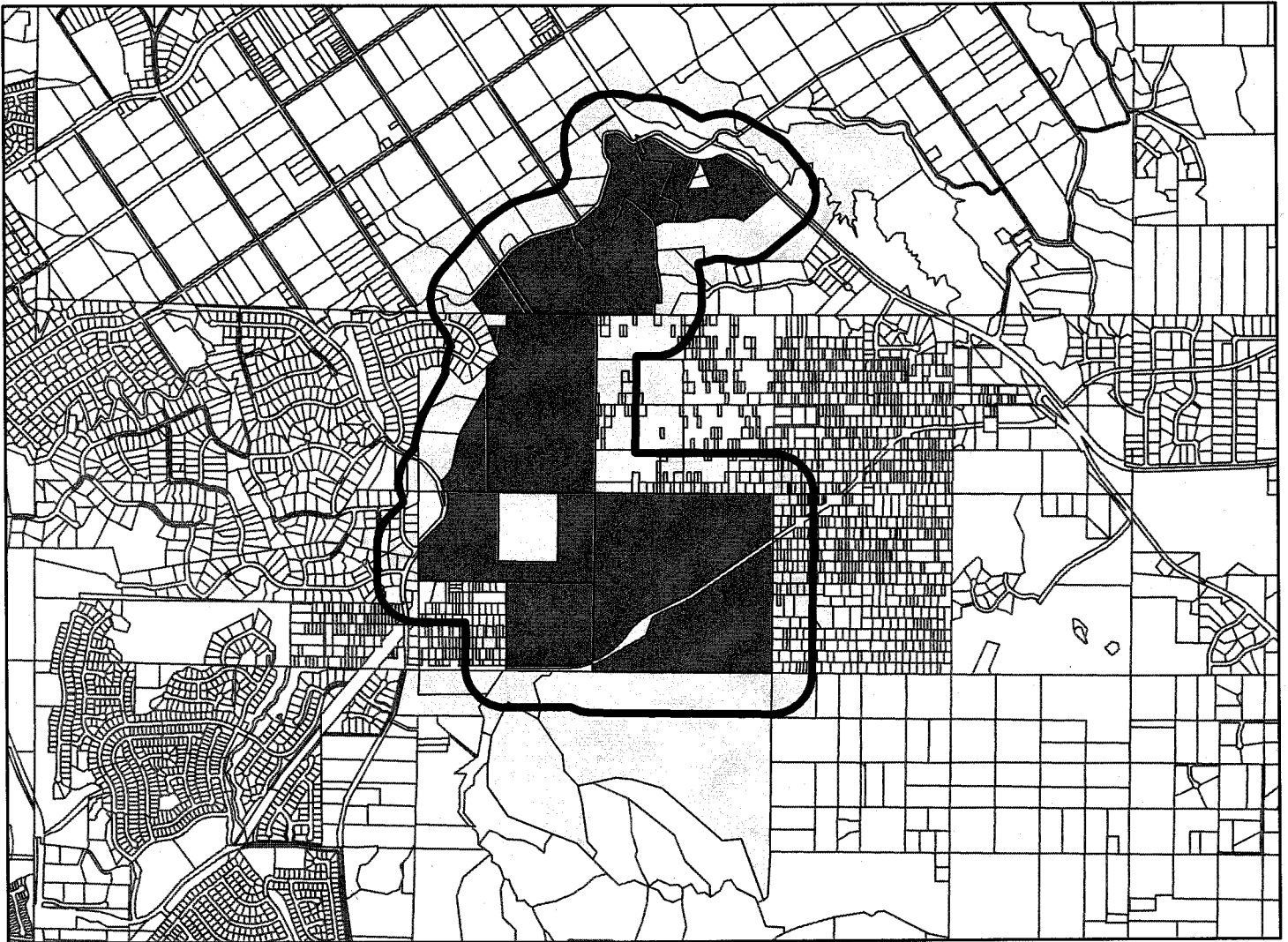

Selected Parcels

269-202-039	269-180-037	269-382-001	269-150-007	269-150-005	269-363-023	239-110-003	269-150-014	270-060-001	271-142-034
271-262-024	269-150-010	269-390-003	269-410-002	269-373-008	271-190-084	269-080-019	271-190-078	271-190-085	271-141-038
269-470-031	269-120-010	269-110-006	269-150-012	269-180-016	269-180-009	269-110-007	269-180-017	269-170-008	271-141-032
271-263-027	271-263-028	271-190-090	239-200-009	269-020-014	271-263-037	239-210-004	269-180-012	239-250-004	239-240-004
239-270-001	271-190-079	271-190-082	269-080-046	239-250-008	239-220-004	239-230-005	239-270-003	269-060-007	238-190-003
239-110-024	239-210-005	239-230-010	239-270-004	239-200-007	238-190-001	269-080-015	271-200-013	271-190-092	271-263-036
269-060-006	269-060-004	269-100-012	239-270-002	269-060-005	269-100-011	269-100-009	269-100-014	269-100-015	269-470-036
271-190-031	271-240-048	271-262-038	269-180-027	269-180-021	239-210-003	271-142-040	271-240-005	239-240-001	269-382-002
269-362-016	271-200-016	269-470-030	271-142-006	271-190-094	269-470-014	269-470-022	269-110-008	271-190-080	269-381-004
269-381-007	271-240-052	269-110-003	269-391-007	269-470-050	271-240-011	271-240-010	271-240-012	269-470-049	269-130-001
269-130-002	269-110-011	269-202-026	271-190-070	271-190-091	269-180-020	271-262-023	271-262-037	239-200-006	239-210-007
271-142-001	271-142-030	269-391-009	239-210-009	269-202-055	271-262-003	269-202-023	269-202-025	269-060-013	271-190-003

First 120 parcels shown



2,500 1,250 0 2,500 Feet

Maps and data are to be used for reference purposes only. Map features are approximate, and are not necessarily accurate to surveying or engineering standards. The County of Riverside makes no warranty or guarantee as to the content (the source is often third party), accuracy, timeliness, or completeness of any of the data provided, and assumes no legal responsibility for the information contained on this map. Any use of this product with respect to accuracy and precision shall be the sole responsibility of the user.

PROPERTY OWNERS CERTIFICATION FORM
SP00325A1

I, Stella Spadafora, certify that on
(Print Name)

7/08/2013 the attached property owners list
(Date)

was prepared by County of Riverside / GIS
(Print Company or Individual's Name)

Distance Buffered: 600 Feet

Pursuant to application requirements furnished by the Riverside County Planning Department; Said list is a complete and true compilation of the owners of the subject property and all other property owners within 300 feet of the property involved, or if that area yields less than 25 different owners, all property owners within a notification area expanded to yield a minimum of 25 different owners, to a maximum notification area of 2,400 feet from the project boundaries, based upon the latest equalized assessment rolls. If the project is a subdivision with identified off-site access/improvements, said list includes a complete and true compilation of the names and mailing addresses of the owners of all property that is adjacent to the proposed off-site improvement/alignment.

I further certify that the information filed is true and correct to the best of my knowledge. I understand that incorrect or incomplete information may be grounds for rejection or denial of the application.

NAME: Stella Spadafora

TITLE/REGISTRATION: GIS Analyst

ADDRESS: 4080 Lemon St. 10th Floor

Riverside, CA 92501

TELEPHONE (8 a.m. – 5 p.m.): (951) 955-3288

*Checked by M. Star
C/P 1/18/13*

SP00325A1 (600 Feet Radius)

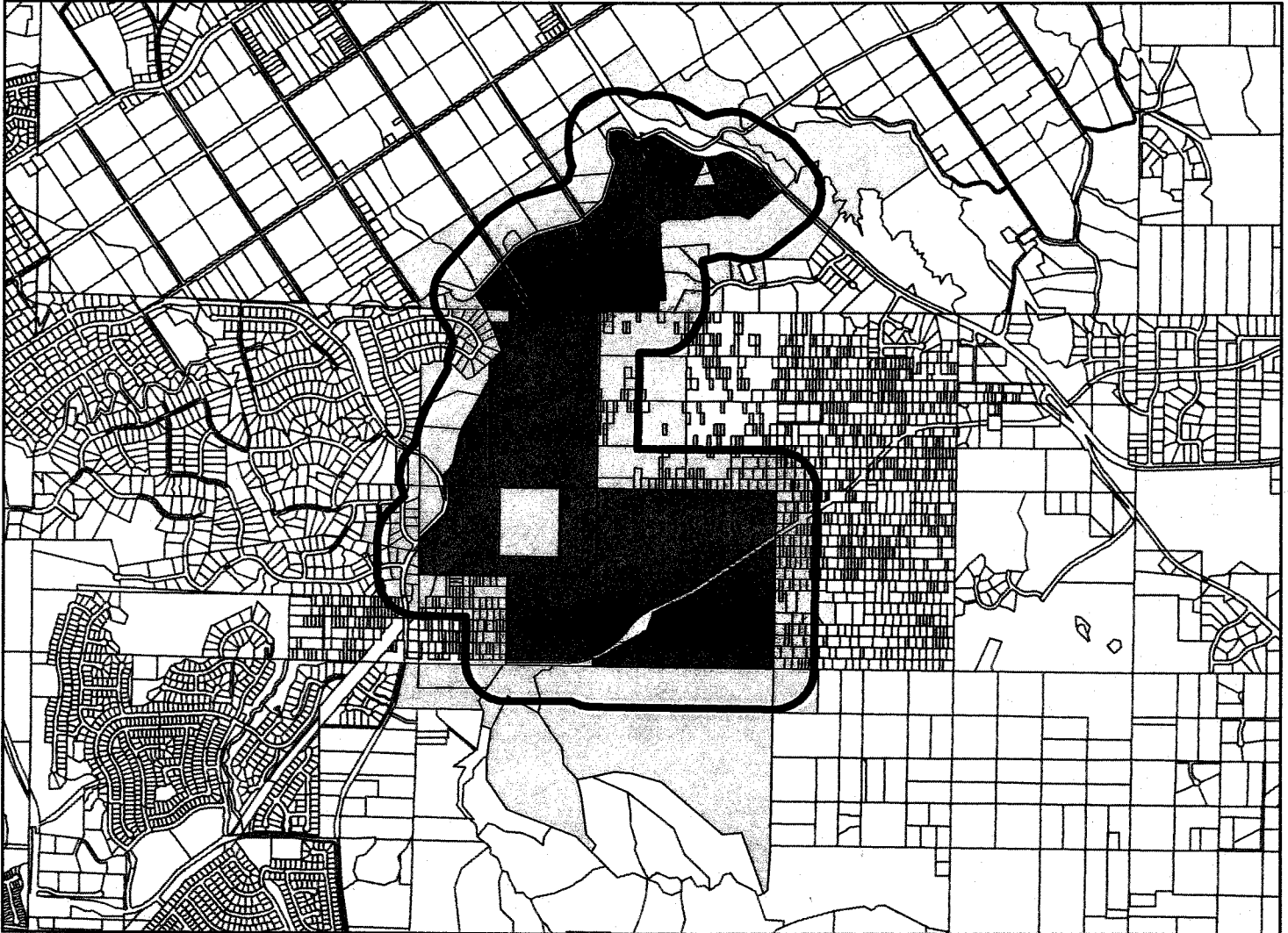

Selected Parcels

269-202-039	269-180-037	269-382-001	269-150-007	269-150-005	269-363-023	239-110-003	269-150-014	270-060-001	271-142-034
271-262-024	269-150-010	269-390-003	269-410-002	269-373-008	271-190-084	269-080-019	271-190-078	271-190-085	271-141-038
269-470-031	269-120-010	269-110-006	269-150-012	269-180-016	269-180-009	269-110-007	269-180-017	269-170-008	271-141-032
271-263-027	271-263-028	271-190-090	239-200-009	269-020-014	271-263-037	239-210-004	269-180-012	239-250-004	239-240-004
239-270-001	271-190-079	271-190-082	269-080-046	239-250-008	239-220-004	239-230-005	239-270-003	269-060-007	238-190-003
239-110-024	239-210-005	239-230-010	239-270-004	239-200-007	238-190-001	269-080-015	271-200-013	271-190-092	271-263-036
269-060-006	269-060-004	269-100-012	239-270-002	269-060-005	269-100-011	269-100-009	269-100-014	269-100-015	269-470-036
271-190-031	271-240-048	271-262-038	269-180-027	269-180-021	239-210-003	271-142-040	271-240-005	239-240-001	269-382-002
269-362-016	271-200-016	269-470-030	271-142-006	271-190-094	269-470-014	269-470-022	269-110-008	271-190-080	269-381-004
269-381-007	271-240-052	269-110-003	269-391-007	269-470-050	271-240-011	271-240-010	271-240-012	269-470-049	269-130-001
269-130-002	269-110-011	269-202-026	271-190-070	271-190-091	269-180-020	271-262-023	271-262-037	239-200-006	239-210-007
271-142-001	271-142-030	269-391-009	239-210-009	269-202-055	271-262-003	269-202-023	269-202-025	269-060-013	271-190-003

First 120 parcels shown



2,500 1,250 0 2,500 Feet

Maps and data are to be used for reference purposes only. Map features are approximate, and are not necessarily accurate to surveying or engineering standards. The County of Riverside makes no warranty or guarantee as to the content (the source is often third party), accuracy, timeliness, or completeness of any of the data provided, and assumes no legal responsibility for the information contained on this map. Any use of this product with respect to accuracy and precision shall be the sole responsibility of the user.



ASMT: 239110003, APN: 239110003
ALLAN HIRATA
7381 COHO DR NO 201
HUNTINGTON BEACH CA 92648

ASMT: 239210004, APN: 239210004
GLORIA CORTEZ, ETAL
18886 WOODCREST LN
RIVERSIDE CA 92508

ASMT: 239110005, APN: 239110005
GRACIELA AYON, ETAL
7047 OROZCO DR
RIVERSIDE CA 92506

ASMT: 239210006, APN: 239210006
MICHELE SULLIVAN
2023 MEYERS ST
RIVERSIDE, CA. 92503

ASMT: 239200005, APN: 239200005
JO MILESI
2080 MYERS ST
RIVERSIDE, CA. 92503

ASMT: 239210007, APN: 239210007
EDELGARD SCHWEITZER, ETAL
2049 MYERS ST
RIVERSIDE, CA. 92503

ASMT: 239200008, APN: 239200008
ROBIN BROCK, ETAL
1997 HARRISON ST
RIVERSIDE, CA. 92503

ASMT: 239210008, APN: 239210008
DEBORAH GHAMLOUCH, ETAL
C/O DEBORAH GHAMLOUCH
2075 MYERS ST
RIVERSIDE, CA. 92503

ASMT: 239200009, APN: 239200009
MARLENE PONGS, ETAL
P O BOX 7545
RIVERSIDE CA 92513

ASMT: 239210009, APN: 239210009
TINA LEDFORD, ETAL
2189 MYERS ST
RIVERSIDE, CA. 92503

ASMT: 239210002, APN: 239210002
MARIA GARCIA, ETAL
2156 VAN BUREN BLV
RIVERSIDE, CA. 92503

ASMT: 239220003, APN: 239220003
STATE OF CALIF
C/O DEPT OF GENERAL SER REAL ESTATE DI
650 HOWE AVE
SACRAMENTO CA 95825

ASMT: 239210003, APN: 239210003
JOYCE DOTY, ETAL
2140 VAN BUREN BLV
RIVERSIDE, CA. 92503

ASMT: 239220005, APN: 239220005
MARIA LUCATERO, ETAL
9347 INDIANA AVE
RIVERSIDE CA 92503

SP325 ZC7779

304

①

ASMT: 239220007, APN: 239220007
STATE OF CALIF
C/O KRISTIN HOGUE
110 WEST A ST STE 700
SAN DIEGO CA 92101

ASMT: 239250009, APN: 239250009
ISABELLE LEYDE, ETAL
9609 EQUESTRIAN DR
RIVERSIDE, CA. 92503

ASMT: 239240001, APN: 239240001
HELEN LIN, ETAL
519 N BEDFORD DR
BEVERLY HILLS CA 90210

ASMT: 239250010, APN: 239250010
CAROL PERKINS, ETAL
14030 JUDY ANN
RIVERSIDE CA 92503

ASMT: 239240002, APN: 239240002
MARTHA SAENZ
840 ANNANDALE RD
BEAUMONT CA 92223

ASMT: 239270001, APN: 239270001
HSUEH TANG, ETAL
10411 JEROME ST
VILLA PARK CA 92861

ASMT: 239240003, APN: 239240003
JOSE CONTRERAS
1880 VAN BUREN BLV
RIVERSIDE, CA. 92503

ASMT: 269020014, APN: 269020014
CARMEN GALINDO
2069 S PACIFIC ST
SANTA ANA CA 92704

ASMT: 239250006, APN: 239250006
MARTHA ZAIOUN, ETAL
18479 GLASS MOUNTAIN DR
RIVERSIDE CA 92504

ASMT: 269020015, APN: 269020015
JUDITH BENNETT
16475 MCALLISTER ST
RIVERSIDE, CA. 92503

ASMT: 239250007, APN: 239250007
MANJIT JHAWAR
P O BOX 70026
RIVERSIDE CA 92513

ASMT: 269040021, APN: 269040021
WMWD
C/O DONALD HARRIGER
P O BOX 5286
RIVERSIDE CA 92517

ASMT: 239250008, APN: 239250008
KURT FISCH, ETAL
9595 EQUESTRIAN DR
RIVERSIDE, CA. 92503

ASMT: 269060007, APN: 269060007
CITY OF RIVERSIDE
C/O PROPERTY SERVICES
3900 MAIN ST
RIVERSIDE CA 92522

ASMT: 269060009, APN: 269060009
HIBBARD VIEW DEVELOPMENT CO NO 2
3625 TERRACE VIEW DR
ENCINO CA 91436

ASMT: 269080019, APN: 269080019
BETTY WEBER
5716 BLACKTHORNE AVE
LAKEWOOD CA 90712

ASMT: 269060012, APN: 269060012
HIBBARD VIEW DEVELOPMENT CO
C/O VERNE TJARKS
16921 PARTHENIA ST STE 301
NORTH HILLS CA 91343

ASMT: 269080025, APN: 269080025
GIA LAMB
191 SW 5TH AVE
ONTARIO OR 97914

ASMT: 269060013, APN: 269060013
GUBELIA SALAS, ETAL
16485 MCALLISTER ST
RIVERSIDE, CA. 92503

ASMT: 269080046, APN: 269080046
MARINA KELLY, ETAL
14494 DOVE CANYON DR
RIVERSIDE CA 92503

ASMT: 269080015, APN: 269080015
LINDA TERRY, ETAL
5903 GRAND AVE
RIVERSIDE CA 92504

ASMT: 269080047, APN: 269080047
PETER WEINTRAUB
9358 AIRDROME ST
LOS ANGELES CA 90035

ASMT: 269080016, APN: 269080016
JETTA FINANCIAL
2550 E DESERT INN NO 488
LAS VEGAS NV 89121

ASMT: 269100004, APN: 269100004
RIVERSIDE COUNTY FLOOD CONT
1995 MARKET ST
RIVERSIDE CA 92501

ASMT: 269080017, APN: 269080017
MIRIAM GUIRADO, ETAL
9203 COOLHURST DR
PICO RIVERA CA 90660

ASMT: 269100015, APN: 269100015
CV COMMUNITIES
C/O CITY VENTURES HOMEBUILDING LLC
1900 QUAIL ST
NEWPORT BEACH CA 92660

ASMT: 269080018, APN: 269080018
THOMAS MAY
P O BOX 715
CARMEL CA 93921

ASMT: 269100016, APN: 269100016
BEVERLY HOLT, ETAL
16595 MCALLISTER ST
RIVERSIDE, CA. 92503

ASMT: 269110001, APN: 269110001
JOAN LARSON
1005 PARAISO AVE
SPRING VALLEY CA 91977

ASMT: 269110013, APN: 269110013
MARGARET HANSON, ETAL
200 W MONTE VISTA CIR
WOODLAND CA 95695

ASMT: 269110003, APN: 269110003
DIANA BROWN
15903 LA FORGE ST NO B
WHITTIER CA 90603

ASMT: 269120002, APN: 269120002
PETER SHAW MCMINN, ETAL
C/O PETER SHAW MCMINN
16327 SALLY LN
RIVERSIDE CA 92504

ASMT: 269110005, APN: 269110005
DORIS WILLIAMS, ETAL
20701 BEACH BLV NO 57
HUNTINGTON BEACH CA 92648

ASMT: 269120013, APN: 269120013
J KOLLER
3012 KITTRICK DR
ROSSMOOR CA 90720

ASMT: 269110008, APN: 269110008
GERTRUDE TREVARTHEN, ETAL
7413 E BUELL
DOWNEY CA 90241

ASMT: 269120014, APN: 269120014
TERRELLA BUTLER, ETAL
150 WISHMAN DR
WOODLAND WA 98674

ASMT: 269110009, APN: 269110009
CONSUELO MUNOZ, ETAL
4420 CLUBHOUSE DR
LAKEWOOD CA 90712

ASMT: 269120015, APN: 269120015
VALERIE ZAVALA
1401 WILDWOOD DR
LOS ANGELES CA 90041

ASMT: 269110010, APN: 269110010
MICHAEL MCCAFFREY, ETAL
1410 S BAY FRONT
BALBOA ISLAND CA 92662

ASMT: 269130002, APN: 269130002
DONALD STAMPFLI
713225 SUNNYSIDE RD
JANESVILLE CA 96114

ASMT: 269110011, APN: 269110011
DOROTHY BUMSTED, ETAL
P O BOX 71
HANFORD CA 93230

ASMT: 269150006, APN: 269150006
BONNIE HART, ETAL
6864 EL CAJON DR
RIVERSIDE CA 92504



ASMT: 269150007, APN: 269150007
ARTHUR FLORES, ETAL
C/O EUGENE FLORES
784 S LOS ROBLES AVE
PASADENA CA 91106

ASMT: 269170012, APN: 269170012
LOIS BAKER, ETAL
5214 S GRAMERCY PL
LOS ANGELES CA 90062

ASMT: 269150010, APN: 269150010
ARNOLD YOUNG
4764 PESCADERO AVE
SAN DIEGO CA 92107

ASMT: 269180004, APN: 269180004
SEVEN HILLS WEST
14270 EL MESA DR
RIVERSIDE CA 92503

ASMT: 269150013, APN: 269150013
WILLIAM CRAMER
601 PERALTA HILLS DR
ANAHEIM CA 92807

ASMT: 269180010, APN: 269180010
T ROMANOV
11730 E WHITTIER BLV NO 6
WHITTIER CA 90601

ASMT: 269150014, APN: 269150014
MARTINE LOPEZ, ETAL
3034 DEADWOOD DR
CORONA CA 92882

ASMT: 269180012, APN: 269180012
BEATRIZ VAZQUEZ, ETAL
13905 HARVEY LN
RIVERSIDE, CA. 92503

ASMT: 269170003, APN: 269170003
HUSS REGINA ESTATE OF
C/O STEPHEN HUSS
16385 BUCHET DR
GRANADA HILLS CA 91344

ASMT: 269180013, APN: 269180013
TANYA SWOPES, ETAL
13975 HARVEY LN
RIVERSIDE, CA. 92503

ASMT: 269170005, APN: 269170005
PEGGY MCCARTY, ETAL
12632 LEMMING ST
LAKEWOOD CA 90715

ASMT: 269180019, APN: 269180019
LYDIA REZA, ETAL
11128 CAMPBELL AVE
RIVERSIDE CA 92505

ASMT: 269170007, APN: 269170007
ETHEL FENTON, ETAL
5790 CARMEL VALLEY RD
CARMEL CA 93923

ASMT: 269180020, APN: 269180020
ELENITA FONTANILLA, ETAL
13996 HARVEY LN
RIVERSIDE, CA. 92503

ASMT: 269180021, APN: 269180021
PILAR BASHOR, ETAL
13985 HARVEY LN
RIVERSIDE, CA. 92506

ASMT: 269180034, APN: 269180034
KELLY PETTI, ETAL
13910 SEVEN HILLS DR
RIVERSIDE CA 92503

ASMT: 269180022, APN: 269180022
BRENDA MELENDEZ, ETAL
13946 HARVEY LN
RIVERSIDE, CA. 92503

ASMT: 269180037, APN: 269180037
DEBBIE PIMENTEL, ETAL
13950 SEVEN HILLS DR
RIVERSIDE CA 92503

ASMT: 269180023, APN: 269180023
PATRICIA JACKSON, ETAL
13976 HARVEY LN
RIVERSIDE, CA. 92503

ASMT: 269180038, APN: 269180038
MYRNA HAYES, ETAL
13868 SEVEN HILLS DR
RIVERSIDE, CA. 92506

ASMT: 269180025, APN: 269180025
JANICE HARADA, ETAL
13982 HARVEY LN
RIVERSIDE, CA. 92503

ASMT: 269180039, APN: 269180039
CATALINA TOVAR, ETAL
13930 SEVEN HILLS DR
RIVERSIDE, CA. 92503

ASMT: 269180026, APN: 269180026
MARK KEISER
13915 HARVEY LN
RIVERSIDE, CA. 92506

ASMT: 269180042, APN: 269180042
LUZ DECASTILLO, ETAL
13830 SEVEN HILLS DR
RIVERSIDE, CA. 92506

ASMT: 269180027, APN: 269180027
GENEVA BARTON, ETAL
13945 HARVEY LN
RIVERSIDE, CA. 92506

ASMT: 269180043, APN: 269180043
LEANN ONASCH
13810 SEVEN HILLS DR
RIVERSIDE, CA. 92506

ASMT: 269180033, APN: 269180033
MICHELLE MITCHELL, ETAL
13888 SEVEN HILLS DR
RIVERSIDE, CA. 92503

ASMT: 269180045, APN: 269180045
CARMEN NAVARRO, ETAL
13850 SEVEN HILLS DR
RIVERSIDE, CA. 92503

ASMT: 269180047, APN: 269180047
WAYNE DESIRE
13942 HARVEY LN
RIVERSIDE, CA. 92503

ASMT: 269202026, APN: 269202026
E GOODGAME
C/O C BERNDT
6199 SHAKER DR
RIVERSIDE CA 92506

ASMT: 269180049, APN: 269180049
JANET NEMECEK, ETAL
13912 HARVEY LN
RIVERSIDE, CA. 92503

ASMT: 269202027, APN: 269202027
EUNICE BARNETT, ETAL
263 SOMERSET CIRCLE
THOUSAND OAKS CA 91360

ASMT: 269202013, APN: 269202013
KATH LOCKER
550 LUCERO AVE
PACIFIC PALISADES CA 90272

ASMT: 269202028, APN: 269202028
LORETTA BROWN, ETAL
18705 S BECHARD PL
CERRITOS CA 90701

ASMT: 269202018, APN: 269202018
CHERI ARTHUR, ETAL
17735 LOG HILL
RIVERSIDE CA 92504

ASMT: 269202034, APN: 269202034
STEPHANIE DRABEK, ETAL
19853 WESTERLY DR
RIVERSIDE CA 92508

ASMT: 269202022, APN: 269202022
BETTY CARROLL, ETAL
3760 TECUMSEH DR
HAVASU CITY AZ 86404

ASMT: 269202036, APN: 269202036
ROBIN DUNLAP
P O BOX 3584
ANTIOCH CA 94531

ASMT: 269202024, APN: 269202024
REGINALD VALENZUELA
17142 LA KENICE WAY
YORBA LINDA CA 92686

ASMT: 269202039, APN: 269202039
BLANCHE ARMSTRONG, ETAL
P O BOX 21913
HOT SPRINGS AR 71903

ASMT: 269202025, APN: 269202025
FRANCIS SLEIGH
27623 VIA SEQUOIA
SAN JACINTO CA 92675

ASMT: 269202045, APN: 269202045
SHIRLEY HULL, ETAL
5565 CAMINO BESAR
YORBA LINDA CA 92887

ASMT: 269202049, APN: 269202049
FLORENTINA SOTO, ETAL
217 S NEWHOPE ST
SANTA ANA CA 92704

ASMT: 269362018, APN: 269362018
NADA SHILLEH, ETAL
12935 CANYONWIND RD
RIVERSIDE, CA. 92503

ASMT: 269202050, APN: 269202050
MARTHA AUSTIN
622 E 110TH ST
LOS ANGELES CA 90059

ASMT: 269362019, APN: 269362019
THUAN DALOISIO, ETAL
12965 CANYONWIND RD
RIVERSIDE, CA. 92503

ASMT: 269202055, APN: 269202055
FARZANA SHAHID
8630 CAVEL ST
DOWNEY CA 90242

ASMT: 269363023, APN: 269363023
DARLICE FARIDFAR, ETAL
16700 ALDERIDGE CT
RIVERSIDE, CA. 92503

ASMT: 269202056, APN: 269202056
J A RUSSO ENTERPRISES INC
PO BOX 77816
CORONA CA 92877

ASMT: 269363024, APN: 269363024
JANICE ELDRIDGE, ETAL
12910 CANYONWIND RD
RIVERSIDE, CA. 92503

ASMT: 269202058, APN: 269202058
MARY STREETER
6208 TAPIA DR APT E
MALIBU CA 90265

ASMT: 269363025, APN: 269363025
PATRICIA GILL, ETAL
12930 CANYONWIND RD
RIVERSIDE, CA. 92503

ASMT: 269362016, APN: 269362016
KATHRYN MILLER, ETAL
16785 ALDERIDGE CT
RIVERSIDE, CA. 92503

ASMT: 269363026, APN: 269363026
ULYSSES CURRY
12950 CANYONWIND RD
RIVERSIDE, CA. 92503

ASMT: 269362017, APN: 269362017
EDWARD HOFFMAN, ETAL
C/O EDWARD HOFFMAN
16780 ALDERIDGE CT
RIVERSIDE, CA. 92503

ASMT: 269363027, APN: 269363027
MARIA DAVID, ETAL
12970 CANYONWIND RD
RIVERSIDE, CA. 92503



ASMT: 269365001, APN: 269365001
MELODY CLOUTIER
C/O HASSAN PARIS ROOSTAI
16690 MCALLISTER ST
RIVERSIDE, CA. 92503

ASMT: 269381004, APN: 269381004
PAMELA CARR, ETAL
16560 TIGER LILLY WAY
RIVERSIDE, CA. 92503

ASMT: 269365002, APN: 269365002
CAROLE BRUCE, ETAL
P O BOX 7985
RIVERSIDE CA 92513

ASMT: 269381005, APN: 269381005
ROSARIE SIUDYM, ETAL
16570 TIGER LILLY WAY
RIVERSIDE, CA. 92503

ASMT: 269365003, APN: 269365003
SHU YEN HSIEH, ETAL
16750 MCALLISTER ST
RIVERSIDE, CA. 92503

ASMT: 269381006, APN: 269381006
MAYSA SHAMOUN, ETAL
16580 TIGER LILLY WAY
RIVERSIDE, CA. 92503

ASMT: 269365004, APN: 269365004
LESLIE DUCKETT, ETAL
16780 MCALLISTER ST
RIVERSIDE, CA. 92503

ASMT: 269381007, APN: 269381007
TRECIA DECASTRO, ETAL
16590 TIGER LILLY WAY
RIVERSIDE, CA. 92503

ASMT: 269373008, APN: 269373008
BEAZER HOMES HOLDING CORP
1800 E IMPERIAL HWY NO 200
BREA CA 92821

ASMT: 269382001, APN: 269382001
ALEX DANZE
12885 WILDFLOWER LN
RIVERSIDE, CA. 92503

ASMT: 269381002, APN: 269381002
CHRISTINE SIMMONS, ETAL
P O BOX 8052
NEWPORT BEACH CA 92660

ASMT: 269382002, APN: 269382002
JOHANNA MENDIBLES, ETAL
16610 MAPLEGROVE CT
RIVERSIDE, CA. 92503

ASMT: 269381003, APN: 269381003
ALBERTINA MCMASTER, ETAL
16550 TIGER LILLY WAY
RIVERSIDE, CA. 92503

ASMT: 269382003, APN: 269382003
KATHRYN BURGESS, ETAL
16605 TIGER LILLY WAY
RIVERSIDE, CA. 92503

ASMT: 269382004, APN: 269382004
MARIA LAMPING
16595 TIGER LILLY WAY
RIVERSIDE, CA. 92503

ASMT: 269390005, APN: 269390005
LINDA GOMEZ, ETAL
13231 RIDGE ROUTE RD
RIVERSIDE, CA. 92503

ASMT: 269382005, APN: 269382005
GARY NORTON, ETAL
16585 TIGER LILLY WAY
RIVERSIDE, CA. 92503

ASMT: 269390006, APN: 269390006
NENA VILLANIA, ETAL
13249 RIDGE ROUTE RD
RIVERSIDE, CA. 92503

ASMT: 269382006, APN: 269382006
SWEE LEONG, ETAL
16575 TIGER LILLY WAY
RIVERSIDE, CA. 92503

ASMT: 269390007, APN: 269390007
ALLYSON CORROS, ETAL
13267 RIDGE ROUTE RD
RIVERSIDE, CA. 92503

ASMT: 269382007, APN: 269382007
JOANNE CUEVAS, ETAL
16565 TIGER LILLY WAY
RIVERSIDE, CA. 92503

ASMT: 269390008, APN: 269390008
JASON REED
13285 RIDGE ROUTE RD
RIVERSIDE, CA. 92503

ASMT: 269390002, APN: 269390002
TIFFANY TON, ETAL
13177 RIDGE ROUTE RD
RIVERSIDE CA 93503

ASMT: 269390009, APN: 269390009
KATIE HUBACH, ETAL
13303 RIDGE ROUTE RD
RIVERSIDE, CA. 92503

ASMT: 269390003, APN: 269390003
NANCY NIEMIEC, ETAL
13195 RIDGE ROUTE RD
RIVERSIDE, CA. 92503

ASMT: 269390010, APN: 269390010
KENNETH KRAL, ETAL
13260 SOLOMON PEAK DR
RIVERSIDE, CA. 92503

ASMT: 269390004, APN: 269390004
KELLEY PROULX, ETAL
13213 RIDGE ROUTE RD
RIVERSIDE, CA. 92503

ASMT: 269390011, APN: 269390011
MICHELLE PASCASCIO, ETAL
13242 SOLOMON PEAK DR
RIVERSIDE, CA. 92503



ASMT: 269390012, APN: 269390012
STEVEN BENNINGHOFF
13224 SOLOMON PEAK DR
RIVERSIDE, CA. 92503

ASMT: 269391006, APN: 269391006
JOHN STOKRP, ETAL
13215 SOLOMON PEAK DR
RIVERSIDE, CA. 92503

ASMT: 269390013, APN: 269390013
ANTONETTE GILBERT, ETAL
13206 SOLOMON PEAK DR
RIVERSIDE, CA. 92503

ASMT: 269391007, APN: 269391007
KATHERINE TAVAGLIONE, ETAL
13297 RIDGE ROUTE RD
RIVERSIDE, CA. 92503

ASMT: 269390014, APN: 269390014
DONNA STOKES, ETAL
13188 SOLOMON PEAK DR
RIVERSIDE, CA. 92503

ASMT: 269391008, APN: 269391008
AMY NATIVIDAD, ETAL
13240 RIDGE ROUTE RD
RIVERSIDE, CA. 92503

ASMT: 269390015, APN: 269390015
LA SIERRA COMMUNITY ASSN
C/O MERIT PROP MANAGEMENT
1 POLARIS WAY
ALISO VIEJO CA 92656

ASMT: 269391009, APN: 269391009
DEBRA PEASE, ETAL
13186 RIDGE ROUTE RD
RIVERSIDE, CA. 92503

ASMT: 269391003, APN: 269391003
SARAH RHODES, ETAL
13143 SOLOMON PEAK DR
RIVERSIDE, CA. 92503

ASMT: 269391010, APN: 269391010
JENNIFER CHAN
13168 RIDGE ROUTE RD
RIVERSIDE, CA. 92503

ASMT: 269391004, APN: 269391004
KARI MCENTEE, ETAL
13161 SOLOMON PEAK DR
RIVERSIDE, CA. 92503

ASMT: 269392001, APN: 269392001
SOCORRO VERGHESE, ETAL
16017 GREEN PASS RD
RIVERSIDE, CA. 92503

ASMT: 269391005, APN: 269391005
PEDRO NAVARRETE
13179 SOLOMON PEAK DR
RIVERSIDE, CA. 92503

ASMT: 269410001, APN: 269410001
JUANITA CUNNINGHAM, ETAL
16366 SIERRA HEIGHTS DR
RIVERSIDE, CA. 92503

ASMT: 269410002, APN: 269410002
VERONICA ORTEGA, ETAL
16352 SIERRA HEIGHTS DR
RIVERSIDE, CA. 92503

ASMT: 269470012, APN: 269470012
KIM BLACKBURN, ETAL
13151 VIA ROSA
RIVERSIDE, CA. 92503

ASMT: 269410003, APN: 269410003
PAIGE PHILPOTT, ETAL
16338 SIERRA HEIGHTS DR
RIVERSIDE, CA. 92503

ASMT: 269470013, APN: 269470013
SUSAN BROWN, ETAL
4094 MIDLAND RD
RIVERSIDE CA 92505

ASMT: 269410004, APN: 269410004
CATHERINE SCHUSTER, ETAL
16324 SIERRA HEIGHTS DR
RIVERSIDE, CA. 92503

ASMT: 269470018, APN: 269470018
J A RUSSO ENTERPRISES
1525 E ONTARIO AVE NO 101
CORONA CA 92881

ASMT: 269470007, APN: 269470007
PARTHENON DEV
C/O P LLA
1451 RIMPA AVE STE 208
CORONA CA 92879

ASMT: 269470019, APN: 269470019
ROLLIN MAGNUSON, ETAL
C/O ROLLIN E MAGNUSON
7056 POCO SENDA
RIVERSIDE CA 92504

ASMT: 269470008, APN: 269470008
METROPOLITAN WATER DIST OF SO CALIF
P O BOX 54153
LOS ANGELES CA 90054

ASMT: 269470022, APN: 269470022
DAWN STEWART, ETAL
6758 ROLLING HILLS DR
RIVERSIDE CA 92505

ASMT: 269470009, APN: 269470009
TOM GRIFFEY
P O BOX 397
UPLAND CA 91785

ASMT: 269470024, APN: 269470024
HELEN RIZZO
13086 VIA ALIA
RIVERSIDE, CA. 92503

ASMT: 269470010, APN: 269470010
KIMBERLY PURCIO, ETAL
10510 CAMBELL AVE
RIVERSIDE CA 92505

ASMT: 269470025, APN: 269470025
KATHERINE HONRATH
360 SO BURNSIDE AVE APT 9H
LOS ANGELES CA 90036

ASMT: 269470026, APN: 269470026
SUSANNA PEREZ
C/O SUSANNA OJEDA
20836 BROWN ST
PERRIS CA 92570

ASMT: 269470037, APN: 269470037
MARTHA ROWNTREE
3410 LA SIERRA AVE
RIVERSIDE CA 92503

ASMT: 269470028, APN: 269470028
VICTOR KHAIR
13044 VIA TUSCANY
RIVERSIDE CA 92503

ASMT: 269470045, APN: 269470045
JAS LYMAN
19605 OKEEFFEE RD
TULELAKE CA 96134

ASMT: 269470029, APN: 269470029
NANCY DICKSON
P O BOX 2396
KAMUELA HI 96743

ASMT: 269470046, APN: 269470046
P HUBBS, ETAL
2230 ROSEDALE AVE
COLTON CA 92324

ASMT: 269470030, APN: 269470030
SANDRA NORRIS, ETAL
20781 GOLDEN RAIN RD
RIVERSIDE CA 92508

ASMT: 269470048, APN: 269470048
PARTHENON DEV
P O BOX 77816
CORONA CA 92877

ASMT: 269470031, APN: 269470031
NICOLE NORRIS, ETAL
13089 VIA AVILA
RIVERSIDE, CA. 92503

ASMT: 269470049, APN: 269470049
DONALD HELMICK
1160 BORDER AVE #F10
CORONA CA 92882

ASMT: 269470034, APN: 269470034
RACHELE RUSSO, ETAL
C/O MAXXIM GROUP
1451 RIMPAU AVE STE 105
CORONA CA 92879

ASMT: 269470050, APN: 269470050
BRIANNA RUSSO, ETAL
13018 VIA TUSCANY
RIVERSIDE, CA. 92503

ASMT: 269470036, APN: 269470036
D JONES
C/O LONNIE N WIGHTMAN
1921 SAGE CIR
PRESCOTT AZ 86301

ASMT: 270060001, APN: 270060001
MARION ERSEK, ETAL
625 LEMON HILL TER
FULLERTON CA 92832

ASMT: 270060013, APN: 270060013
ANDRIANA KATELARIS, ETAL
17341 SANTIAGO CANYON RD
SILVERADO CA 92676

ASMT: 271141030, APN: 271141030
KAREN RICHARDSON, ETAL
14050 FOUR WINDS RD
RIVERSIDE, CA. 92503

ASMT: 270070002, APN: 270070002
DONALD CARDEY, ETAL
P O BOX 288
RIVERSIDE CA 92502

ASMT: 271141031, APN: 271141031
KARLA STOFFEL, ETAL
14115 SEVEN HILLS DR
RIVERSIDE CA 92503

ASMT: 270090001, APN: 270090001
MARY NVEHOLT, ETAL
18621 MESA DR
VILLA PARK CA 92861

ASMT: 271141032, APN: 271141032
MARIE STARKEY, ETAL
14103 SEVEN HILLS DR
RIVERSIDE, CA. 92503

ASMT: 271141004, APN: 271141004
SHIRLEY PETERS
14071 SEVEN HILLS DR
RIVERSIDE, CA. 92503

ASMT: 271141033, APN: 271141033
HSBC BANK USA
C/O MIDLAND MORTGAGE CO
999 NW GRAND BLV STE 100
OKLAHOMA CITY OK 73118

ASMT: 271141006, APN: 271141006
STELLA FOWLER
7304 MAGNOLIA AVE
RIVERSIDE CA 92504

ASMT: 271141034, APN: 271141034
NADA ABDALSALAM, ETAL
14015 SEVEN HILLS DR
RIVERSIDE, CA. 92503

ASMT: 271141025, APN: 271141025
JOAN THOMAS
14100 FOUR WINDS RD
RIVERSIDE, CA. 92503

ASMT: 271141035, APN: 271141035
LISA MCCANN, ETAL
14012 FOUR WINDS DR
RIVERSIDE, CA. 92503

ASMT: 271141027, APN: 271141027
MARIAN GUTTERUD, ETAL
14096 FOUR WINDS DR
RIVERSIDE CA 92503

ASMT: 271141036, APN: 271141036
LETICIA SOTO
C/O SALVADOR G SOTO
14028 FOUR WINDS DR
RIVERSIDE, CA. 92503



ASMT: 271141038, APN: 271141038
MONIKA MALOOF, ETAL
14061 SEVEN HILLS DR
RIVERSIDE, CA. 92503

ASMT: 271142030, APN: 271142030
PATRICIA MATTILA, ETAL
14112 MEADOWLANDS DR
RIVERSIDE, CA. 92504

ASMT: 271142001, APN: 271142001
VALERIE HANNEMAN, ETAL
14005 FOUR WINDS RD
RIVERSIDE, CA. 92503

ASMT: 271142031, APN: 271142031
LORENZO MAYA
14106 MEADOWLANDS DR
RIVERSIDE CA 92501

ASMT: 271142002, APN: 271142002
EDGAR HOTTMAN, ETAL
14025 FOUR WINDS RD
RIVERSIDE, CA. 92503

ASMT: 271142032, APN: 271142032
SHANNA KISSEL
14094 MEADOWLANDS DR
RIVERSIDE, CA. 92503

ASMT: 271142003, APN: 271142003
ZENOVIY JAKYMIW, ETAL
7276 CANYON CREST RD
WHITTIER CA 90602

ASMT: 271142033, APN: 271142033
THOMAS TILDEN
14088 MEADOWLANDS DR
RIVERSIDE CA 92503

ASMT: 271142004, APN: 271142004
MICHELLE LAUER
14045 FOUR WINDS RD
RIVERSIDE, CA. 92503

ASMT: 271142034, APN: 271142034
SHELLI MAH, ETAL
14084 MEADOWLANDS DR
RIVERSIDE, CA. 92503

ASMT: 271142006, APN: 271142006
SHIRLEY ROWLEY, ETAL
14105 FOUR WINDS RD
RIVERSIDE, CA. 92503

ASMT: 271142038, APN: 271142038
CHRISTINE BRITTON, ETAL
14010 MEADOWLANDS DR
RIVERSIDE, CA. 92504

ASMT: 271142007, APN: 271142007
CHRISTINE URIBE, ETAL
14115 FOUR WINDS RD
RIVERSIDE, CA. 92503

ASMT: 271142039, APN: 271142039
SHELAGH BOGGIO, ETAL
14365 OAKLEY DR
RIVERSIDE CA 92503

ASMT: 271142040, APN: 271142040
ELEANOR DUDA, ETAL
14050 MEADOWLANDS DR
RIVERSIDE, CA. 92504

ASMT: 271190035, APN: 271190035
KIRA FARNSWORTH
14032 MOONRIDGE ST
RIVERSIDE, CA. 92503

ASMT: 271190003, APN: 271190003
MANUELA AREANO, ETAL
14065 MEADOWLANDS ST
RIVERSIDE, CA. 92503

ASMT: 271190036, APN: 271190036
JANET PETROWICH
14006 MOONRIDGE DR
RIVERSIDE, CA. 92503

ASMT: 271190008, APN: 271190008
NAYDRENA COVINGTON
14115 MEADOWLANDS DR
RIVERSIDE, CA. 92503

ASMT: 271190037, APN: 271190037
MICHAEL THOMPSON, ETAL
14015 MOONRIDGE DR
RIVERSIDE, CA. 92503

ASMT: 271190031, APN: 271190031
DANA BURKHART, ETAL
3945 LAFAYETE ST
RIVERSIDE CA 92503

ASMT: 271190040, APN: 271190040
MICHAEL BARLOW
14045 MOONRIDGE DR
RIVERSIDE, CA. 92503

ASMT: 271190032, APN: 271190032
BRENDA COLE, ETAL
14072 MOONRIDGE DR
RIVERSIDE, CA. 92503

ASMT: 271190043, APN: 271190043
MARIA SANCHEZ, ETAL
14099 MOONRIDGE DR
RIVERSIDE, CA. 92503

ASMT: 271190033, APN: 271190033
ANA HOLLETZEK, ETAL
14058 MOONRIDGE DR
RIVERSIDE, CA. 92503

ASMT: 271190067, APN: 271190067
JAMES RIORDAN
14062 QUAIL RIDGE DR
RIVERSIDE, CA. 92503

ASMT: 271190034, APN: 271190034
BEVERLY JONES, ETAL
14046 MOONRIDGE DR
RIVERSIDE, CA. 92503

ASMT: 271190068, APN: 271190068
STEPHEN CORYDON
14032 QUAIL RIDGE DR
RIVERSIDE, CA. 92503



ASMT: 271190072, APN: 271190072
OPEN SP DIST, ETAL
4600 CRESTMORE RD
JURUPA VALLEY CA 92509

ASMT: 271190082, APN: 271190082
CARMEN TORRES, ETAL
14065 MOONRIDGE DR
RIVERSIDE, CA. 92503

ASMT: 271190073, APN: 271190073
JEFFREY EDWARDS
14091 MEADOWLANDS DR
RIVERSIDE, CA. 92503

ASMT: 271190083, APN: 271190083
MADELINE BETTENCOURT
14085 MOONRIDGE DR
RIVERSIDE, CA. 92503

ASMT: 271190077, APN: 271190077
SUSAN WOOD, ETAL
14085 MEADOWLANDS DR
RIVERSIDE, CA. 92503

ASMT: 271190084, APN: 271190084
BELINDA TORRES
14101 MOONRIDGE DR
RIVERSIDE, CA. 92503

ASMT: 271190078, APN: 271190078
VIVIAN MOSS, ETAL
14110 MOONRIDGE ST
RIVERSIDE, CA. 92503

ASMT: 271190085, APN: 271190085
ANGELA EATON, ETAL
14103 MOONRIDGE DR
RIVERSIDE, CA. 92503

ASMT: 271190079, APN: 271190079
OK PARKS, ETAL
14106 MOONRIDGE DR
RIVERSIDE, CA. 92503

ASMT: 271190086, APN: 271190086
ROBERT MARTINEZ
14105 MOONRIDGE DR
RIVERSIDE CA 92503

ASMT: 271190080, APN: 271190080
MARIE ONASCH, ETAL
14100 MOONRIDGE DR
RIVERSIDE CA 92503

ASMT: 271190090, APN: 271190090
ALYCE SUZANN TRAYLOR, ETAL
14031 MEADOWLANDS DR
RIVERSIDE, CA. 92503

ASMT: 271190081, APN: 271190081
GAY SKALSKI, ETAL
14096 MOONRIDGE DR
RIVERSIDE CA 92503

ASMT: 271190091, APN: 271190091
MARILYN NICANOR, ETAL
14011 MEADOWLANDS DR
RIVERSIDE CA 92503



ASMT: 271190092, APN: 271190092
KELLIE BOISTON, ETAL
C/O KELLIE BOISTON
14073 MEADOWLANDS DR
RIVERSIDE, CA. 92503

ASMT: 271200016, APN: 271200016
COLLETTE MOORE, ETAL
14118 SUNSET RIDGE RD
RIVERSIDE, CA. 92503

ASMT: 271190093, APN: 271190093
ANGELA KINNEY, ETAL
14035 MOONRIDGE DR
RIVERSIDE, CA. 92503

ASMT: 271200017, APN: 271200017
ELIZABETH GIL, ETAL
14080 ROCK PL
RIVERSIDE, CA. 92503

ASMT: 271190094, APN: 271190094
VERONICA SHAW, ETAL
14002 QUAIL RIDGE DR
RIVERSIDE, CA. 92503

ASMT: 271200018, APN: 271200018
KAREN OSMON, ETAL
14070 ROCK PL
RIVERSIDE CA 92503

ASMT: 271200002, APN: 271200002
JAMES LIND
19175 SIERRA MARIA
IRVINE CA 92715

ASMT: 271200019, APN: 271200019
WANDA CAVARETTA, ETAL
14060 ROCK PL
RIVERSIDE CA 92503

ASMT: 271200004, APN: 271200004
CAROL URANGA, ETAL
14572 SOUTHFIELD DR
WESTMINSTER CA 92683

ASMT: 271200023, APN: 271200023
LINDA KUPERSTEIN, ETAL
14140 ROCK PL
RIVERSIDE, CA. 92503

ASMT: 271200007, APN: 271200007
META BURCKAL
VICTOR A & NOMA P HOLCHAK
914 N LA JOLLA AVE
LOS ANGELES CA 90046

ASMT: 271200024, APN: 271200024
JONATHAN BEGGS
14100 ROCK PL
RIVERSIDE, CA. 92503

ASMT: 271200013, APN: 271200013
KIMBERLY BALL, ETAL
14095 QUAIL RIDGE DR
RIVERSIDE, CA. 92503

ASMT: 271200025, APN: 271200025
JANICE BARNETTE
14040 ROCK PL
RIVERSIDE, CA. 92503

ASMT: 271200026, APN: 271200026
HAN PARK, ETAL
14025 QUAIL RIDGE DR
RIVERSIDE, CA. 92503

ASMT: 271240004, APN: 271240004
ERIN WELCH, ETAL
14054 DOVE CANYON DR
RIVERSIDE, CA. 92503

ASMT: 271200031, APN: 271200031
JACALENE MCEVOY
14180 ROCK PL
RIVERSIDE, CA. 92503

ASMT: 271240005, APN: 271240005
JACKIE GILSTRAP, ETAL
14064 DOVE CANYON DR
RIVERSIDE, CA. 92503

ASMT: 271200032, APN: 271200032
LYN BAILEY, ETAL
14200 ROCK PL
RIVERSIDE, CA. 92503

ASMT: 271240012, APN: 271240012
DOMINIQUE BIDEGARAY
P O BOX 7804
RIVERSIDE CA 92513

ASMT: 271200033, APN: 271200033
TRAVIS ABREO
14075 QUAIL RIDGE DR
RIVERSIDE, CA. 92503

ASMT: 271240014, APN: 271240014
NANCY METCALF
14095 ROCK PL
RIVERSIDE CA 92503

ASMT: 271240001, APN: 271240001
VANESSA FAUROT, ETAL
14065 ROCK PL
RIVERSIDE, CA. 92503

ASMT: 271240015, APN: 271240015
SHIRLEY HALL, ETAL
14125 ROCK PL
RIVERSIDE, CA. 92503

ASMT: 271240002, APN: 271240002
BONNIE TERRILL, ETAL
14075 ROCKPLACE DR
RIVERSIDE, CA. 92503

ASMT: 271240027, APN: 271240027
JEFFREY GRAFFHAM, ETAL
14134 DOVE CANYON DR
RIVERSIDE, CA. 92503

ASMT: 271240003, APN: 271240003
BRENDA GIRARD, ETAL
14165 ROCK PL
RIVERSIDE, CA. 92503

ASMT: 271240028, APN: 271240028
LINDA FORMAN, ETAL
14074 DOVE CANYON DR
RIVERSIDE, CA. 92503

ASMT: 271240030, APN: 271240030
CHERYL JACKSON, ETAL
14029 DOVE CANYON DR
RIVERSIDE CA 92503

ASMT: 271240047, APN: 271240047
ELEANOR RODRIQUEZ, ETAL
14045 ROCK PL
RIVERSIDE, CA. 92503

ASMT: 271240031, APN: 271240031
BONNIE PEDERSEN, ETAL
14089 DOVE CANYON DR
RIVERSIDE, CA. 92503

ASMT: 271240048, APN: 271240048
JUDY PIPPENGER, ETAL
14139 DOVE CANYON DR
RIVERSIDE, CA. 92503

ASMT: 271240040, APN: 271240040
PAT STONES, ETAL
14219 DOVE CANYON DR
RIVERSIDE, CA. 92503

ASMT: 271240051, APN: 271240051
LAURIE MCDAID, ETAL
14019 DOVE CANYON DR
RIVERSIDE, CA. 92503

ASMT: 271240041, APN: 271240041
ROBIN JONES, ETAL
14069 DOVE CANYON DR
RIVERSIDE, CA. 92503

ASMT: 271240052, APN: 271240052
DEUTSCHE BANK NATL TRUST CO
C/O RECONTRUST CO
1800 TAPO CANYON SV2202
SIMI VALLEY CA 93063

ASMT: 271240042, APN: 271240042
SUZANNE BARRETT
14049 DOVE CANYON DR
RIVERSIDE CA 92503

ASMT: 271262003, APN: 271262003
TERESA PALOMARES, ETAL
14065 MARTIN PL
RIVERSIDE, CA. 92503

ASMT: 271240043, APN: 271240043
WENHAI YU
17508 SEVEN SPRINGS WAY
RIVERSIDE CA 92504

ASMT: 271262021, APN: 271262021
EUGENIA PETERSON, ETAL
14080 HARVEY LN
RIVERSIDE, CA. 92503

ASMT: 271240044, APN: 271240044
CHRISTINE WILSEY, ETAL
14145 ROCK PL
RIVERSIDE CA 92503

ASMT: 271262022, APN: 271262022
IRENE VALDEZ, ETAL
14076 MARTIN PL
RIVERSIDE, CA. 92503

ASMT: 271262023, APN: 271262023
EDWARD MARTIN
14082 HARVEY LN
RIVERSIDE, CA. 92503

ASMT: 271262041, APN: 271262041
MARY ROMO
10455 MARTIN ST
RIVERSIDE CA 92503

ASMT: 271262024, APN: 271262024
ANH TRAN
1332 SPRINGDALE ST
WESTMINSTER CA 92683

ASMT: 271262042, APN: 271262042
MANUEL ROMO
8055 ROYCE AVE
HESPERIA CA 92345

ASMT: 271262025, APN: 271262025
CARRIE MCCUISTION, ETAL
14040 HARVEY LN
RIVERSIDE, CA. 92503

ASMT: 271263001, APN: 271263001
KIMBERLY HERRING, ETAL
14027 HARVEY LN
RIVERSIDE, CA. 92503

ASMT: 271262028, APN: 271262028
RITO GUTIERREZ
14020 HARVEY LN
RIVERSIDE, CA. 92503

ASMT: 271263015, APN: 271263015
DANA WOLSTEN, ETAL
14100 SEVEN HILLS DR
RIVERSIDE, CA. 92503

ASMT: 271262037, APN: 271262037
CYNTHIA SOTO, ETAL
14037 MARTIN PL
RIVERSIDE, CA. 92509

ASMT: 271263018, APN: 271263018
HARVEY MILLER
C/O JEAN A MILLER
14060 SEVEN HILLS DR
RIVERSIDE, CA. 92503

ASMT: 271262038, APN: 271262038
CAMILLE ABRAHAM, ETAL
14025 MARTIN PL
RIVERSIDE, CA. 92503

ASMT: 271263023, APN: 271263023
VIRGINIA RIVAS
14475 QUAILRIDGE DR
RIVERSIDE CA 92503

ASMT: 271262039, APN: 271262039
STEVE CHAN, ETAL
17665 DEER VALLEY CT
RIVERSIDE CA 92504

ASMT: 271263028, APN: 271263028
KELLY DUERFELDT, ETAL
14074 SEVEN HILLS DR
RIVERSIDE, CA. 92503



ASMT: 271263030, APN: 271263030
LORETTA PAULOS, ETAL
14032 SEVEN HILLS DR
RIVERSIDE, CA. 92503

ASMT: 271263031, APN: 271263031
HOPE WILLIAMS
14041 HARVEY LN
RIVERSIDE, CA. 92503

ASMT: 271263033, APN: 271263033
ARNOLD MARTINEZ, ETAL
14055 HARVEY LN
RIVERSIDE, CA. 92503

ASMT: 271263036, APN: 271263036
TONI SANDELL, ETAL
14059 HARVEY LN
RIVERSIDE, CA. 92503

GOVERNMENT OUTREACH – LMS – PEOPLESOFT

GO Contact: Kendall Smith (925) 292-2768

Government Outreach
puts Code file on
HERMES

Gilbert moves file from
HERMES to
LMSSERVER

LMSSERVER

Append file
/opt/hansen/peoplesoft/
RVPCI051_IN1.dat
with
/home/oasis/RVPCI051
_IN1.dat

PeopleSoft

1. Government Outreach puts RVPCI051_IN1.dat on our web server HERMES.

2. Gilbert Pegues schedules jobs on HERMES to transfer of file RVPCI051_IN1.dat to LMSSERVER in directory: /opt/hansen/peoplesoft

A sample of the scheduler logs:

```
"copy_oasis.job" (copy_oasis.bat)
Started 9/20/2012 8:30:00 PM
```

```
"copy_oasis.job" (copy_oasis.bat)
Finished 9/20/2012 8:30:07 PM
```

Result: The task completed with an exit code of (0).

3. At 8:40PM, the customers_oasisstart.csh appends the /opt/hansen/peoplesoft /RVPCI051_IN1.dat to the /opt/oasis/ RVPCI051_IN1.dat and renames it as codehnsnoasis.\$today

```
if ( -e /opt/hansen/peoplesoft/RVPCI051_IN1.dat) then
dos2ux /opt/hansen/peoplesoft/RVPCI051_IN1.dat >> /home/oasis/RVPCI051_IN1.dat
mv /opt/hansen/peoplesoft/RVPCI051_IN1.dat /opt/hansen/peoplesoft/codehnsnoasis.$today
echo `date +%a %b %e %H:%M` "customers_oasis: code file merged" >> $h2log
else
echo "Subject: customers_oasis.csh-code file not found `date +%D`" >> $h2log
mail pvu@rctlma.org < $h2log
endif
```

A sample of codehnsnoasis.20130627:

```
RIVCO^P^ZCV1302751^FEDERAL HOME LOAN MORTGAGE CORP^^^PARRA
DIANA^06/26/2013^^^8200 JONES BRANCH DR ^^
^^MCLEAN^VA^22102^^^CDE^N^455 TANNER CIR RIVERSIDE CA
92507^OPEN^06/26/2013^^^NEIGHBORHOOD ENFORCEM
ENT^^^^^^^^^^^^^^^^200^0^ZCDE^CC001^^^^^^^^^^^^^^^^^^^^^M
```

If it's the last day of the pay period, Janie Creeden said that there is no problem to load non-DBF projects such as these ad-hoc to make them available in HRMS same day .

Sheriff's Department
82-695 Dr. Carreon Blvd.
Indio, CA 92201-6907

Southern California Edison
2244 Walnut Grove Ave., Rm 312
P.O. Box 600
Rosemead, CA 91770

ATTN: Tim Pearce, Region Planner
Southern California Gas Transmiss
251 E. 1st St.
Beaumont, CA 92223-2903

Verizon Engineering
9 South 4th St.,
Redlands, CA 92373

Waste Resources Management,
Riverside County
Mail Stop 5950

Western Municipal Water District
14205 Meridian Parkway
Riverside, CA 92518

CV Communities
2850 Redhill Ave Suite 2002
Santa Ana CA 92705

T&B Planning
17542 East 17th Street Suite 100
Tustin CA 92780

Pechanga Band of Luiseno
Mission Indians
P.O. Box 2183
Temecula, CA 92593

~~Forma
Gene Hsieh
3050 Pullman Street
Costa Mesa, CA 92626~~

~~Black Emerald LLC
91711 82nd Ave
Thermal CA 92274~~

~~Innovative Land Concepts Inc.
Paul Quill
51245 Avenida Rubio
La Quinta CA 92253~~

~~Impact Sciences
Joe Gibson
803 Camarillo Springs Road
Camarillo CA 93012~~

