

CFR Part 331. The Administrative Appeal Process for jurisdictional determinations is diagrammed on the enclosed Appendix C. If you decide not to accept this approved jurisdictional determination and wish to provide new information, please send the information to this office. If you do not supply additional information you may appeal this approved jurisdictional determination by completing the attached "Notification of Administrative Appeal Options and Process and Request for Appeal" form and submitting it directly to the Appeal Review Officer at the address provided on the form.

Please be aware that our determination does not preclude the need to comply with Section 13260 of the California Water Code (Porter/Cologne) and we recommend that you contact the California Regional Water Quality Control Board to insure compliance with the above regulations. Furthermore, our determination does not obviate the need to obtain other Federal, state, or local authorizations required by law.

I am forwarding copies of this letter to: California State Water Resources Control Board, 1001 I Street, Sacramento, California 95814, Attention: Mr. Oscar Balaguer, Chief, Water Quality Certification. California Regional Water Quality Control Board, Region 8, Santa Ana, Attention: Mr. Gerard J. Thibeault, 3737 Main Street, Suite 500, Riverside, California 92501-3339.

If you have any questions, please contact James Chuang of my staff at (213) 452-3372.

Sincerely,



Mark Durham
Chief, South Coast Section
Regulatory Branch

**NOTIFICATION OF ADMINISTRATIVE APPEAL OPTIONS AND PROCESS AND
REQUEST FOR APPEAL**

Applicant: Cemex Construction Materials, L.P.		File Number: 200501644	Date: July 21, 2005
Attached is:		See Section below	
	INITIAL PROFFERED PERMIT (Standard Permit or Letter of permission)	A	
	PROFFERED PERMIT (Standard Permit or Letter of permission)	B	
	PERMIT DENIAL	C	
X	APPROVED JURISDICTIONAL DETERMINATION	D	
	PRELIMINARY JURISDICTIONAL DETERMINATION	E	

SECTION I - The following identifies your rights and options regarding an administrative appeal of the above decision. Additional information may be found at <http://usace.army.mil/inet/functions/cw/cecwo/reg> or Corps regulations at 33 CFR Part 331.

A: INITIAL PROFFERED PERMIT: You may accept or object to the permit.

- **ACCEPT:** If you received a Standard Permit, you may sign the permit document and return it to the district engineer for final authorization. If you received a Letter of Permission (LOP), you may accept the LOP and your work is authorized. Your signature on the Standard Permit or acceptance of the LOP means that you accept the permit in its entirety, and waive all rights to appeal the permit, including its terms and conditions, and approved jurisdictional determinations associated with the permit.
- **OBJECT:** If you object to the permit (Standard or LOP) because of certain terms and conditions therein, you may request that the permit be modified accordingly. You must complete Section II of this form and return the form to the district engineer. Your objections must be received by the district engineer within 60 days of the date of this notice, or you will forfeit your right to appeal the permit in the future. Upon receipt of your letter, the district engineer will evaluate your objections and may: (a) modify the permit to address all of your concerns, (b) modify the permit to address some of your objections, or (c) not modify the permit having determined that the permit should be issued as previously written. After evaluating your objections, the district engineer will send you a proffered permit for your reconsideration, as indicated in Section B below.

B: PROFFERED PERMIT: You may accept or appeal the permit.

- **ACCEPT:** If you received a Standard Permit, you may sign the permit document and return it to the district engineer for final authorization. If you received a Letter of Permission (LOP), you may accept the LOP and your work is authorized. Your signature on the Standard Permit or acceptance of the LOP means that you accept the permit in its entirety, and waive all rights to appeal the permit, including its terms and conditions, and approved jurisdictional determinations associated with the permit.
- **APPEAL:** If you choose to decline the proffered permit (Standard or LOP) because of certain terms and conditions therein, you may appeal the declined permit under the Corps of Engineers Administrative Appeal Process by completing Section II of this form and sending the form to the division engineer. This form must be received by the division engineer within 60 days of the date of this notice.

C: PERMIT DENIAL: You may appeal the denial of a permit under the Corps of Engineers Administrative Appeal Process by completing Section II of this form and sending the form to the division engineer. This form must be received by the division engineer within 60 days of the date of this notice.

D: APPROVED JURISDICTIONAL DETERMINATION: You may accept or appeal the approved JD or provide new information.

- **ACCEPT:** You do not need to notify the Corps to accept an approved JD. Failure to notify the Corps within 60 days of the date of this notice, means that you accept the approved JD in its entirety, and waive all rights to appeal the approved JD.
- **APPEAL:** If you disagree with the approved JD, you may appeal the approved JD under the Corps of Engineers Administrative Appeal Process by completing Section II of this form and sending the form to the division engineer. This form must be received by the division engineer within 60 days of the date of this notice.

E: PRELIMINARY JURISDICTIONAL DETERMINATION: You do not need to respond to the Corps regarding the preliminary JD. The Preliminary JD is not appealable. If you wish, you may request an approved JD (which may be appealed), by contacting the Corps district for further instruction. Also you may provide new information for further consideration by the Corps to reevaluate the JD.

SECTION II - REQUEST FOR APPEAL or OBJECTIONS TO AN INITIAL PROFFERED PERMIT

REASONS FOR APPEAL OR OBJECTIONS: (Describe your reasons for appealing the decision or your objections to an initial proffered permit in clear concise statements. You may attach additional information to this form to clarify where your reasons or objections are addressed in the administrative record.)

ADDITIONAL INFORMATION: The appeal is limited to a review of the administrative record, the Corps memorandum for the record of the appeal conference or meeting, and any supplemental information that the review officer has determined is needed to clarify the administrative record. Neither the appellant nor the Corps may add new information or analyses to the record. However, you may provide additional information to clarify the location of information that is already in the administrative record.

POINT OF CONTACT FOR QUESTIONS OR INFORMATION:

If you have questions regarding this decision and/or the appeal process you may contact:

DISTRICT ENGINEER
Los Angeles District, Corps of Engineers
ATTN: Chief, Regulatory Branch
P.O. Box 532711
Los Angeles, CA 90053-2325

Tel. (213) 452-3425 FAX (213) 452-4196

If you only have questions regarding the appeal process you may also contact:

Douglas R. Pomeroy, Appeal Review Officer
U.S. Army Corps of Engineers, CESP-ET-CO
333 Market Street
San Francisco, CA 94015-2195

Tel. (415) 977-8035 FAX (415) 977-8047

RIGHT OF ENTRY: Your signature below grants the right of entry to Corps of Engineers personnel, and any government consultants, to conduct investigations of the project site during the course of the appeal process. You will be provided a 15 day notice of any site investigation, and will have the opportunity to participate in all site investigations.

Signature of appellant or agent.	Date:	Telephone number:
----------------------------------	-------	-------------------



California Regional Water Quality Control Board

Santa Ana Region



Alan C. Lloyd, Ph.D.
Agency Secretary

3737 Main Street, Suite 500, Riverside, California 92501-3348
Phone (951) 782-4130 – FAX (951) 781-6288 – TTY (951) 782-3221
<http://www.waterboards.ca.gov/santaana>

Arnold Schwarzenegger
Governor

September 9, 2005

Christine Jones
Cemex Construction Materials, LP
PO Box 4120
Ontario, CA 91761

Dear Ms. Jones:

U.S. ARMY CORPS OF ENGINEERS NON-JURISDICTIONAL DETERMINATION FOR MAYHEW CREEK – LETTER DATED JULY 21, 2005

On July 28, 2005, we received a copy of a letter sent to you from the U.S. Army Corps of Engineers (Corps) on July 21, 2005 regarding a proposal to discharge fill material on up to 0.1 acres of Mayhew Creek in the vicinity of Temescal Wash in the City of Corona. In their July 21, 2005 letter, the Corps informed you that the proposed discharge was not subject to their regulation due to the isolated nature of the creek from waters of the U.S. The reasons cited for the isolation of Mayhew Creek are geological movement along the Glen Ivy Fault line and rain events in January and February of 2005 causing flows from Mayhew Creek to enter an adjacent gravel pit.

Although the Corps has determined that Mayhew Creek is isolated and not subject to their regulation, Mayhew Creek is a water of the State. Discharges to waters of the State that affect beneficial uses are subject to regulation under California Water Code Section 13000 *et seq.* Specifically, the proposed discharge of fill appears to be subject to State Water Resources Control Board Order No. 2004-0004-DWQ, Statewide General Waste Discharge Requirements for Dredge and Fill Discharges to Waters Deemed by the U.S. Army Corps of Engineers to be Outside of Federal Jurisdiction (Order No. 2004-0004-DWQ).

Since receiving the Corps July 21, 2005 letter, Regional Board staff is unable to confirm that you have submitted a Notice of Intent (NOI) to participate in Order No. 2004-0004-DWQ. We request that you complete and submit the NOI form, Attachment 1 of Order No. 2004-0004-DWQ, enclosed, along with a fee deposit of \$500.00, to this office by September 22, 2005, so that Cemex's discharge of fill to Mayhew Creek can be appropriately regulated. Failure to submit the NOI is a violation of Order No. 2004-0004-DWQ.

California Environmental Protection Agency



Recycled Paper

September 9, 2005

If you need assistance in completing the NOI Form or have any questions, please call Adam Fischer at (951) 320-6363 or via electronic mail at afischer@waterboards.ca.us.

Sincerely,



Mark G. Adelson
Senior Environmental Scientist
Chief, Regional Basin Planning

Enclosures: State Board Order No. 2004-0004-DWQ
Notice of Intent Form (as an attachment)

cc: State Water Resources Control Board, DWQ-Water Quality Certification Unit –
Oscar Balaguer



DEPARTMENT OF FISH AND GAME<http://www.dfg.ca.gov>

Eastern Sierra-Inland Deserts Region
3602 Inland Empire Blvd., Suite C-220
Ontario, California 91764
Phone (909) 484-0459
Fax (909) 481-2945



September 28, 2005

Christine Jones
Regional Environmental Manager
Cemex Construction Materials, L.P.
430 North Vineyard, Suite 500
Ontario, CA 91764-4463

Request to amend Lake or Streambed Alteration Agreement Number 5-066-97

Dear Ms. Jones:

The Department of Fish and Game (Department) has received your request to extend your original Lake or Streambed Alteration Agreement Number 5-066-97 (agreement). Your project now includes work or activities that were not described in the original notification package you submitted to the Department. Your executed agreement provides that the terms of the agreement may be renegotiated by mutual consent of the parties to the agreement. The Department has reviewed your request and agrees to amend your agreement to include increased impacts of the project, subject to the conditions set forth in the attached proposed amendment.

If you accept the conditions, please sign and date the attached amendment and return it to the Department at the above address. The Department will then sign the amendment and provide you with a copy of it. Please note that before the Department may execute any amendment to the agreement, it must comply with all applicable state laws, including the California Environmental Quality Act (CEQA) (Pub. Resources Code, §§ 2100-21177), if CEQA applies.

If you have any questions regarding this matter, please contact the Department at the above telephone number or address.

Sincerely,

A handwritten signature in cursive script, appearing to read "Jeff Brandt", is written over a horizontal line.

for
Jeff Brandt
Environmental Scientist
Habitat Conservation Planning, Region 6

Attachment

**AGREEMENT TO AMEND
LAKE OR STREAMBED ALTERATION AGREEMENT NUMBER 5-066-97**

WHEREAS, Jim Gore of Sunwest Materials, renamed Cemex Construction Materials, L.P. and represented by Christine Jones, Regional Environmental Manager, Cemex Construction Materials, L.P., 430 N. Vineyard ave, Suite 500, Ontario, CA 91764-4463, phone number (909) 974-5471 (Operator) and the Department of Fish and Game (Department) entered into Lake or Streambed Alteration Agreement Number 5-066-97 (agreement) on or about April 4, 1997; and

WHEREAS, the Operator has requested the Department to amend the agreement to include increased impacts of the project; and

WHEREAS, pursuant to section 1602 of the Fish and Game Code the terms of a Lake or Streambed Alteration Agreement may be amended by mutual consent of the parties to the agreement; and

WHEREAS, the Department has established a fee for amending Lake or Streambed Alteration Agreements and that fee, as set forth in section 699.5(g) of title 14 of the California Code of Regulations, is 50% of the fee of the original agreement, and

NOW, THEREFORE, for and in consideration of the mutual covenants and conditions set forth below, the Operator and the Department agree as follows:

1. The terms and conditions contained in the original agreement shall remain in full force and effect, except:
 - a. Amended Termination Date. This agreement expires on March 26, 2006.
 - b. **Amended condition 2.** The Operator shall not impact more than 9.7 acres of Departmental jurisdictional waters in Mayhew Creek, tributary to Temescal Wash. If impacts to drainages and riparian habitat exceed that authorized in this Agreement, the Operator shall mitigate at a minimum 5:1 replacement-to-impact ratio for the impacts beyond those previously authorized by this Agreement and submit a new 1600 streambed alteration agreement application for the entire project. All mitigation shall be approved by the Department.
 - c. **Amended condition 4.** Extension of Agreement. The term of this agreement shall not exceed five years in accordance with Fish and Game Code Section 1605. The Operator may request one (1) extension of this agreement prior to its termination for a period up to five (5) years, subject to Departmental approval. The extension request and fees shall be submitted to the Department's Region 6 Office at the above address. If the Operator fails to request the extension prior to the agreement's termination then the Operator shall submit a new notification with fees and required information to the Department. Any activities conducted under an expired agreement are a violation of Fish and Game Code Section 1600 et. Seq.
 - d. **Amended condition 7.** The Operator shall identify all riparian areas onsite and shall revegetate 9.7 acres onsite as riparian habitat as mitigation for the project. The mitigation habitat must be established and persist through the life of the project. Increases in the scope impacts will also cause increases to the required mitigation (as stated in Amended Condition 2).
 - e. **Amended condition 8.** An annual report shall be submitted to the Department each year for a minimum of 5 years after planting or until the Department deems the mitigation site(s) successful. This report shall include (a) a description of the restoration activities done the previous year (including revegetation and exotic species removal) and when they were conducted; (b) the survival, percent cover, and height of both tree and shrub species planted; the number by species of plants replaced, an overview of the revegetation effort, and the method used to assess these parameters shall also be

included; (c) The report shall also include information regarding exotic vegetation removal including the amount removed, the amount removed and treated, frequency and timing of removal and treatment, disposal specifics, and a summary of the general success and failures or failure of the exotic removal plan. The report shall also include wildlife observed at the site during monitoring surveys including sensitive species and/or listed species. Photos from designated photo stations shall be included. The first annual report is due to the Department no **March 26, 2006**.

- f. **Added condition 30.** Notification to the California Natural Diversity Database. If any sensitive species are observed on or in proximity to the project site, or during project surveys, the Operator shall submit California Natural Diversity Data Base (CNDDDB) forms and maps to the CNDDDB within five working days of the sightings, and provide the regional Department office with copies of the CNDDDB forms and survey maps. **This information shall be mailed within five days to:** California Department of Fish and Game, Natural Diversity Data Base, 1807 13th Street, Suite 202, Sacramento, CA 95814, Phone (916) 324-3812. A copy of this information shall also be mailed within five days to the Department regional office at: California Department of Fish and Game Region 6, Lampson Avenue, Suite J, Los Alamitos, CA 97702, Attn: **Streambed Team. Please reference SAA # 5-066-97**
- g. **Added condition 31.** A qualified biologist shall be on-site to monitor all activities that result in the clearing or grading of sensitive habitat as well as grading, excavation, and/or other ground-disturbing activities in jurisdictional areas. The Operator shall flag the limits of grading and the jurisdictional areas, perform necessary surveys, and take photographs during the construction process, as required by this permit. The monitor is required to halt construction activities if threatened or endangered species are identified and notify the appropriate agencies immediately.

species

2. All work shall be done in accordance with the plans and specifications the Operator provided the Department with the original notification package and/or described in the original agreement.

3. A copy of this amendment and a copy of the original agreement shall be provided to any contractors and subcontractors of the Operator and copies of these documents shall be available at the project site.

4. The Operator understands that the Department may not execute this amendment until it complies with all applicable state laws, including the California Environmental Quality Act (CEQA) (Pub. Resources Code, 2100-21177), if CEQA applies.

IN WITNESS WHEREOF, the parties below have executed this amendment to Lake or Streambed Alteration Agreement No. 5-066-97 as indicated below.

Date

Christine Jones,
Regional Environmental Manager,
Cemex Construction Materials, L.P.

Date

Jeff Brandt
Environmental Scientist
Habitat Conservation Planning, Region 6
Department of Fish and Game



September 30, 2005

Via Hand Delivery

Adam Fischer
California Regional Water Quality Control Board
Santa Ana Region
3737 Main Street, Suite 500
Riverside, CA 92501-3348

RE: Notice of Intent to Participate in Order No. 2004-0004-DWQ for Mayhew Creek

Dear Mr. Fischer:

Enclosed, please find the NOI, requested attachments, and a check for the \$500 fee. I have not included the Mitigation Plan as we are still working on our amended Streambed Alteration Agreement with the California Department of Fish and Game (see enclosed attachments) and would like to ensure that there are no conflicts. If you have any questions or need additional information, please do not hesitate to contact me at (909) 974-5471.

Sincerely,

Christine Jones
Environmental Manager

Encls.

*July 5, 2005 Letter to ADWA from CEMEX
July 21, 2005 Letter to California Dept of Fish and Game
Aug 2, 2005 Original Response to NOI
July 14, 2005 Letter from CEMEX to County
Sept 7, 2005 Emergency Closure of the Stream
Sept 28, 2005 Letter to ADWA from CEMEX*

United States Operations

430 N. Vineyard Ave., Suite 500, Ontario, California. 91764-4463. USA. P.O. Box 4120, Ontario, California. 91761-1067. USA.

Tel: (909) 974-5500, Fax: (909) 974-5524, Dispatch: 1-800-801-ROCK (7625)

STATE WATER RESOURCES CONTROL BOARD

NOTICE OF INTENT (NOI)

TO ENROLL UNDER AND COMPLY WITH THE TERMS OF WATER QUALITY ORDER NO. 2004-004 DWQ (GENERAL WDRs), STATEWIDE GENERAL WASTE DISCHARGE REQUIREMENTS FOR DREDGED OR FILL DISCHARGES TO WATERS DEEMED BY THE U.S. ARMY CORPS OF ENGINEERS TO BE OUTSIDE OF FEDERAL JURISDICTION

Mark Only One Item	1. <input type="checkbox"/> New Discharge
	2. <input checked="" type="checkbox"/> Change of Information-WDID # <u>8 335001912</u>

I. Owner of the Land

Name CEMEX Land Company				
Mailing Address P.O. Box 4120				
City Ontario	County San Bernardino	State CA	Zip 91761-	Phone 909- 974-5471
Contact Person Christine Jones			1067	

II. Billing Address

Name CEMEX Construction Materials, L.P.				
Mailing Address P.O. Box 4120				
City Ontario	County San Bernardino	State CA	Zip 91761-	Phone 909- 974-5471
Contact Person Christine Jones			1067	

III. Discharger (if different from owner of the land)

Name CEMEX Construction Materials, L.P.				
Mailing Address Same as above				
City	County	State	Zip	Phone
Contact Person Same as above				

STATE USE ONLY

WDID: □□□□□□□□□□	Regional Board Office: □□	Date NOI Received: _____	
			Check #: _____

IV. Site Location

Street (including address, if any) 24980 Maitri Road, Corona, CA 91720	
Nearest Cross Street(s) Temescal Canyon Road	
County: Riverside	Total Size of Site (acres): Approximately 189
Latitude/Longitude (Center of Discharge Area) in degrees/minutes/seconds (DMS) to the nearest 1/2 second or decimal degrees (DD) to four decimals (0.0001 degree)	
DMS: N. Latitude Deg. 33 Min. 45 Sec. _____	
W. Longitude Deg. 117 Min. 28 Sec. 45	
DD: N. Latitude _____	
W. Longitude _____	
Attach a map of at least 1:24000 (1" = 2000') detail of the proposed discharge site (e.g., USGS 7.5 minute topographic map).	

V. Discharge Information

Subject	Notes
Name(s) and type(s) of receiving waters: Mayhew Creek, ephemeral stream (isolated)	Receiving water types are: river/streambed, lake/reservoir, ocean/estuary/bay, riparian area, wetland.
Eligibility of receiving water. Provide evidence that the water affected by this discharge is deemed to be out side of federal jurisdiction: USACE letter of July 21, 2005	U.S. Army Corps of Engineers jurisdictional disclaimer letter, or explanation why such a disclaimer is not needed
Identify all regulatory agencies having jurisdiction over this project. Attach copies of all federal and State license/permit applications or issued copies of licenses/permits from government agencies: CDFG	For example: Dept. of Fish and Game Streambed Alteration Agreement, Coastal Commission permit
Proposed project start date: October 3, 2005	Expected date of completion: May 1, 2006

Project description: Construction of a concrete channel to carry flows of Mayhew Creek 300 feet down pit wall.		For example: Discharge of riprap; discharge of fill; excavation for a utility line		
Purpose of the entire activity: Pit wall stabilization.		For example: Stream-bank erosion control; flood management; residential development		
Characterization of discharges: Earth, rock and P.C.C. will be used to reinforce the top of the pit and channel flows down the pit wall.		What types of constituents will be discharged? Is the sediment contaminated?		
Fill and Excavation Discharges: For each water body type listed below indicate in ACRES the area of the proposed discharge to waters of the state, and identify the impacts(s) as permanent and/or temporary. For linear discharges to drainage features and shorelines, e.g., bank stabilization, revetment, and channelization projects, ALSO specify the length of the proposed discharge to waters of the state IN FEET. ¹				
Water Body Type	Permanent Impact		Temporary Impact	
	Acres	Linear Feet	Acres	Linear Feet
Wetland	0	0	0	0
Streambed	0.1	100	0	0
Lake/Reservoir	0	0	0	0
Ocean/Estuary/Bay	0	0	0	0
Riparian	0	0	0	0
Dredging Discharges: Volume (cubic yards) of <u>dredged</u> material to be discharged into waters of the United States. None				

¹ For guidance in determining the extent of impacted waters, see General WDRs, section II.A.4

VI. California Environmental Quality Act

Will an environmental impact report or a negative declaration be adopted for this project or has one been adopted?

YES NO

If yes, what is the current status of the environmental impact report or negative declaration?

- Not yet issued for public review.
- In public review.
- Adopted.

Name of lead agency _____

If an environmental impact report or a negative declaration is in public review or has been adopted, enclose the document with this NOI.

Will the discharge occur in, or in immediate proximity to, an area covered by a U.S. Fish and Wildlife Service (USFWS) Habitat Conservation Plan (HCP) or a Department of Fish and Game Natural Community Conservation Plan (NCCP)?

YES NO

Will the discharge occur in, or in immediate proximity to, any habitat of a plant or animal species that has been classified by the Department of Fish and Game, the U.S. Fish and Wildlife Service, or the National Marine Fisheries Service as candidate, sensitive, endangered, rare, or threatened?

YES NO

Will the discharge occur in, or in immediate proximity to, a significant historical or archeological resource, a unique paleontological resource or site, a unique geologic feature, or any human remains?

YES NO

Will the discharge occur in, or in immediate proximity to, land under existing zoning for agricultural use or under a Williamson Act contract?

YES NO

Will the discharge, as mitigated, cause any other significant adverse environmental impact?

YES NO

If you answered "yes" to any of the previous five questions, provide a detailed explanation demonstrating why the discharge is eligible to be enrolled under the General WDRs.

VII. Additional Submittals. In accordance with provisions of State Water Resources Control Board (SWRCB) Water Quality Order No. 2004-0004 DWQ, please submit the following with this NOI to the appropriate Regional Water Quality Control Board or, for multi-Region projects, to the SWRCB.

- a. A fee pursuant to California Code of Regulations, Title 23 Section 2200.
- b. A Mitigation Plan, as described in the General WDRs.

VIII. CERTIFICATION

"I certify under penalty of law that this document and all attachments were prepared under my direction and supervision in accordance with a system designed to assure that qualified personnel properly gather and evaluate the information submitted. Based on my inquiry of the person or persons who manage the system, or those persons directly responsible for gathering the information, the information submitted is, to the best of my knowledge and belief, true, accurate, and complete. I am aware that there are significant penalties for submitting false information, including the possibility of fine and imprisonment. In addition, I certify that the provisions of these General WDRs will be complied with."

Signature of Discharger <i>Christine Jones</i>	Title Environmental Manager
Printed or Typed Name Christine Jones	Date 9/28/05

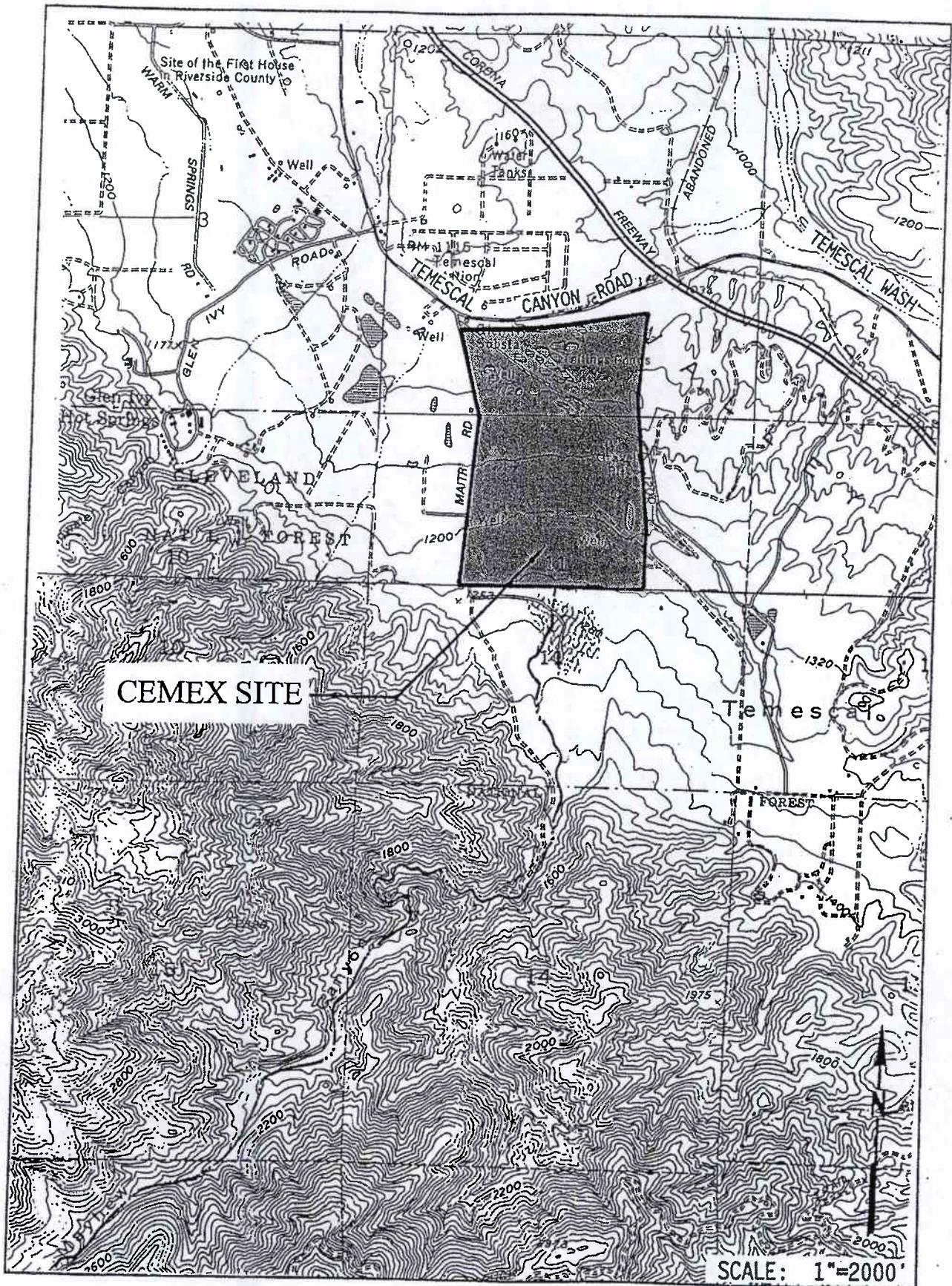

Bank of America



CEMEX CONSTRUCTION MATERIALS, INC.
426 North 44th St., N250
Phoenix, AZ 85008

64-1278/611-GA

Check Date: 09/29/05

Check Number: 01455485

VOID AFTER 90 DAYS

Security Features
Included
Details on Back

PAY TO THE ORDER OF: FIVE HUNDRED DOLLARS 00/100 ONLY

AMOUNT

\$ *****500.00

PAY TO THE ORDER OF:

REGIONAL WATER QUALITY CONTROL BOARD
SANTA ANA REGION
3737 Main street #500
Riverside, CA 92502

CEMEX INC.

Bank of America, N.A.
Atlanta, Dekalb County, Georgia
Member Federal Deposit Insurance Corporation

⑈01455485⑈ ⑆061112788⑆ 003299831877⑈

Company: CEMEX CONSTRUCTION MATERIALS, INC.
Vendor Code: 15246959

Detach Before Cashing

Name: REGIONAL WATER QUALITY CONTROL BOARD

01455485

Invoice No.	Invoice Date	NPD	Amount	Deductions	Invoice Net	Document No.
SEP05	09/09/05	020			500.00	5365
711935						

1/11/07
reviewed CJ - ok

HABITAT MITIGATION AND MONITORING PLAN

CEMEX CORONA PLANT
RIVERSIDE COUNTY, CALIFORNIA

Prepared for:

Ms. Christine Jones
Cemex Construction Materials, L.P.
430 North Vineyard Avenue, Suite 500
Post Office Box 4120
Ontario, California 91764-4463
(909) 974-5471

Prepared by:

Paul Kielhold
LSA Associates, Inc.
1500 Iowa Avenue, Suite 200
Riverside, California 92507
(951) 781-9310

LSA Project No. CMX0601

LSA

January 2007

TABLE OF CONTENTS

1.0 INTRODUCTION	1
2.0 PROJECT DESCRIPTION	1
2.1 PROJECT LOCATION	1
2.2 EXISTING CONDITIONS	1
2.3 PROPOSED RESTORATION SITES	4
2.4 RESPONSIBLE PARTIES	4
3.0 RESTORATION PLAN SPECIFICATIONS	4
3.1 PLAN OBJECTIVES	4
3.2 RESTORATION SITE PREPARATION	4
3.3 VECTOR CONTROL	4
3.4 PLANT PALETTE	6
3.5 SEEDING TECHNIQUES	6
3.6 ACCESS CONTROL	6
3.7 AS-BUILT CONDITIONS	7
4.0 MAINTENANCE	7
4.1 WEED CONTROL	7
4.2 INSPECTIONS	8
4.3 SEDIMENT AND DEBRIS REMOVAL	9
4.4 VECTOR CONTROL	9
4.5 EROSION CONTROL	9
4.6 SUPPLEMENTAL PLANTING	9
5.0 MONITORING AND DOCUMENTATION	9
5.1 PERFORMANCE CRITERIA	9
5.2 MONITORING PROCEDURES	11
5.3 REPORTS	11
5.4 NOTIFICATION OF COMPLETION	12
5.5 CONTINGENCY MEASURES	12

FIGURES AND TABLES

FIGURES

1: Regional and Project Location.....	2
2: Site Map.....	3
3: Typical Cross Section.....	5

TABLES

A: Restoration Sites—Proposed Plant Palette	6
B: Maintenance Schedule	7
C: Target of Native Species Coverage	10

1.0 INTRODUCTION

This Habitat Mitigation and Monitoring Plan (HMMP) presents guidelines and specifications for establishing a five-year mitigation monitoring plan for the Cemex sand and gravel plant south of Corona, in an unincorporated area of Riverside County, California.

Mitigation is proposed on-site in order to satisfy the requirements of the California Department of Fish and Game (CDFG Streambed Alteration Agreement 5-066-97), the Regional Water Quality Control Board (RWQCB), Santa Ana Region, and the U.S. Army Corps of Engineers (Corps File #96-00236-SDM). The mitigation consists of on-site restoration of 9.7 acres of riparian habitat. The mitigation site will be restored as mule fat plant community. The restoration site is located north of the project's development area and will be preserved as a habitat conservation area. The primary goal is to replace riparian scrub habitat and provide biological water quality treatment of nuisance and "first-flush" runoff prior to discharge into Temescal Creek.

This HMMP provides guidelines, procedures, and recommendations for site preparation, planting, maintenance, monitoring activities, and reporting requirements to document the effort. Detailed descriptions of the objectives, strategies, and performance criteria for the habitat restoration process follow.

2.0 PROJECT DESCRIPTION

2.1 Project Location

The 213-acre site is located in the northern portion of Temescal Valley near Corona, California (Figure 1). It is located on the western side of the valley on a bajada, which formed where Mayhew Creek discharges from the mountains. The site lies west of Interstate 15, south of Temescal Canyon Road, and east of Maitri Road. The site is within Sections 2 and 11, Township 5 South, Range 6 West, as shown on the *Lake Mathews* and the *Alberhill* U.S. Geological Survey (USGS) 7.5-minute series quadrangle maps (Figure 2).

2.2 Existing Conditions

The site has been the location of sand and gravel mining since 1975. Mining is also conducted to the south and west of the site. Residential uses exist to the north and east. The alluvial fan has been mined to a depth of approximately 300 feet. Mayhew Creek formerly flowed across the site from south to north and joined Temescal Creek north and east of the site. Mayhew Creek had been routed around the existing pit along the southern and eastern rim until the winter of 2004–2005. This work was done pursuant to CDFG Streambed Alteration Agreement (SAA) 5-066-97 and Corps authorization 96-00236-SDM.

The unusually wet winter of 2004–2005 caused Mayhew Creek to enter the pit. A structure has been built on the southern pit wall to protect it from erosion. The restoration area will receive flows from east of the site along a former tributary of Mayhew Creek.

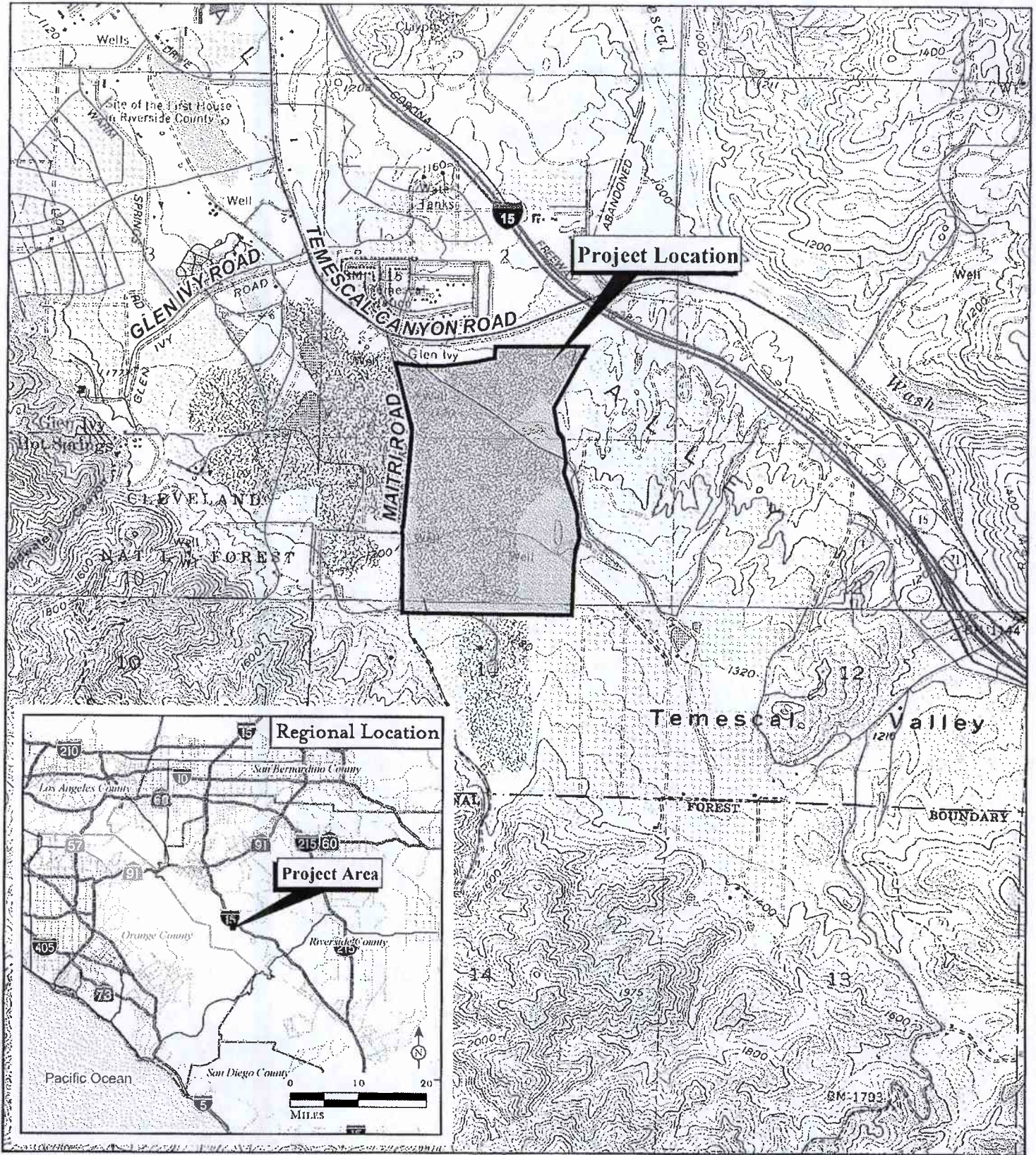
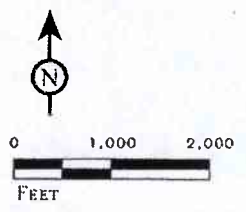

FIGURE 1

LSA



Cemex Corona
Habitat Mitigation and Monitoring Project
Regional and Project Location

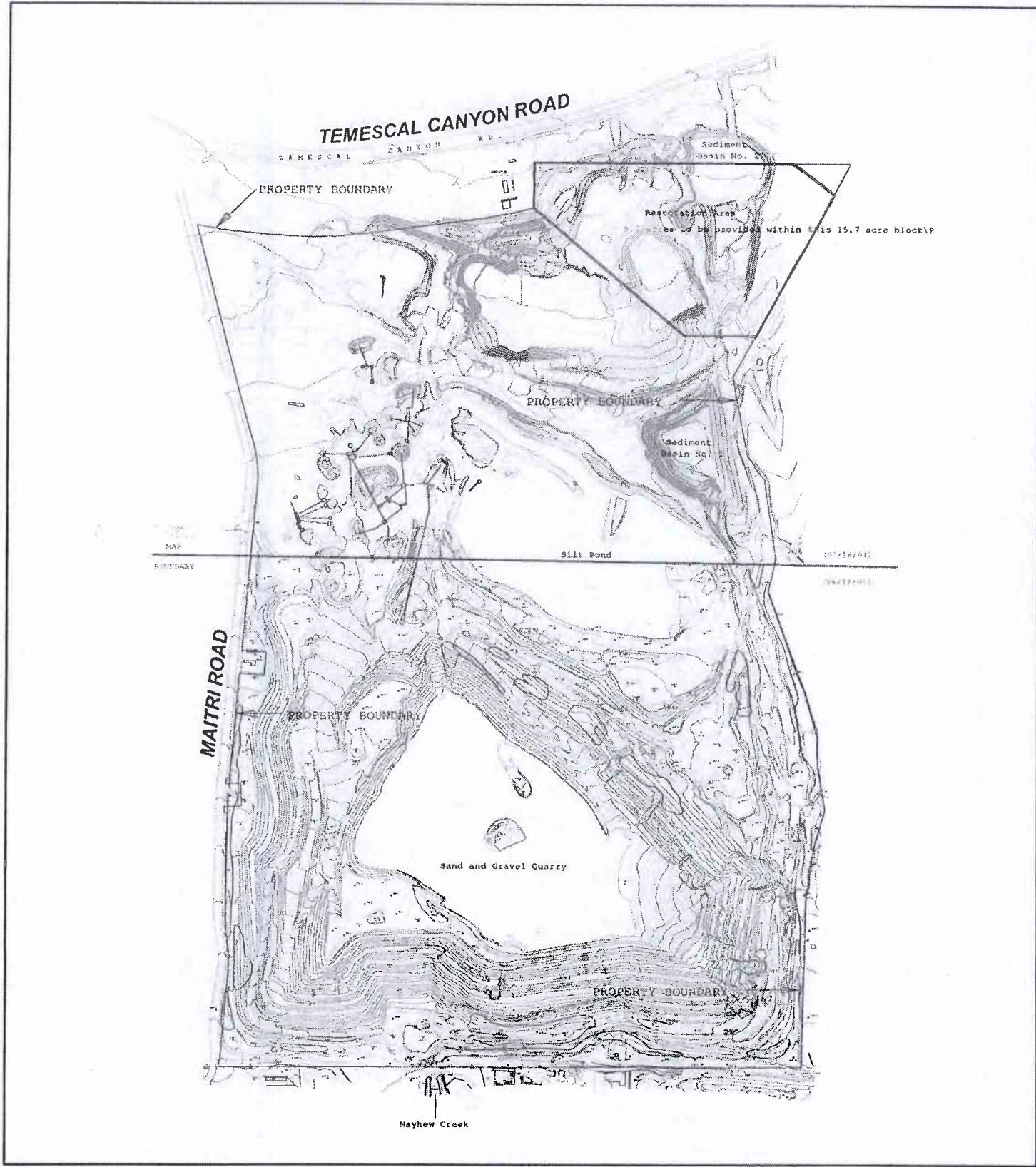
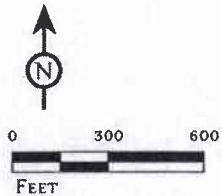

FIGURE 2

LSA



SOURCE: Pellow Consulting (2006)

R:\CMX060\IG\Reports\BIO\Site_Map.mxd (01/04/07)

Cemex Corona
Habitat Mitigation and Monitoring Project
Site Map

2.3 Proposed Restoration Sites

This HMMP is prepared to comply with the requirements of the amended Streambed Alteration Agreement, the original Corps authorization, and the Notice of Intent for Water Quality Order No. 2004-004, Santa Ana Region, Water Quality Control Board. In order to satisfy the requirements of these authorizations, 9.7 acres of mule fat scrub habitat will be established and maintained at the northeast corner of the site (Figure 3).

2.4 Responsible Parties

Cemex Construction Materials, L.P. will contract a Restoration Monitor (RM) to oversee the installation of the plant material, as well as conduct the five-year monitoring. The RM shall be responsible for documenting compliance with the HMMP and shall provide appropriate maintenance recommendations as needed. Any deviations from the HMMP shall be documented by the RM and reported promptly to the appropriate parties, as indicated herein. The RM shall be on-site during all critical phases of HMMP implementation (e.g., plant installation and inspection, etc.). Monthly monitoring will be conducted for the first year following installation and quarterly site inspections for years two through five. The remainder of responsibilities described in this HMMP including, but not limited to, necessary grading, plant installation, and maintenance are the responsibility of Cemex Construction Materials, L.P.

3.0 RESTORATION PLAN SPECIFICATIONS

3.1 Plan Objectives

This HMMP is designed to establish native mule fat scrub vegetation on 9.7 acres north of the existing sand and gravel pit and material processing areas. It proposes to accomplish this objective by seeding native species throughout the restoration site along with supplemental seeding, if necessary, to achieve the success criteria.

3.2 Restoration Site Preparation

Weed control efforts are necessary to promote development of desirable species by inhibiting competition for space in each site by non-native species, primarily tamarisk, arundo, and annual grasses and ruderal herbs. The following procedure, referred to as a "grow-kill" cycle, should be used to control weeds prior to seeding in the fall. Commencing at least six weeks prior to planting, the restoration sites should be irrigated for two to three weeks to germinate a weed crop in advance of the rainy season. The ruderal species will be treated with a systemic herbicide as appropriate and the resulting dead material manually shredded and scraped into small piles (or removed) to expose bare soil, just prior to planting. If a non-persistent herbicide is used (e.g., Round-up), this type of treatment will not impact the germination of the seeded species.

3.3 Vector Control

Riparian areas can become a breeding area for waterborne vectors, such as mosquitoes and midges unless designed and maintained properly. These species tend to proliferate in muddy areas or shallow

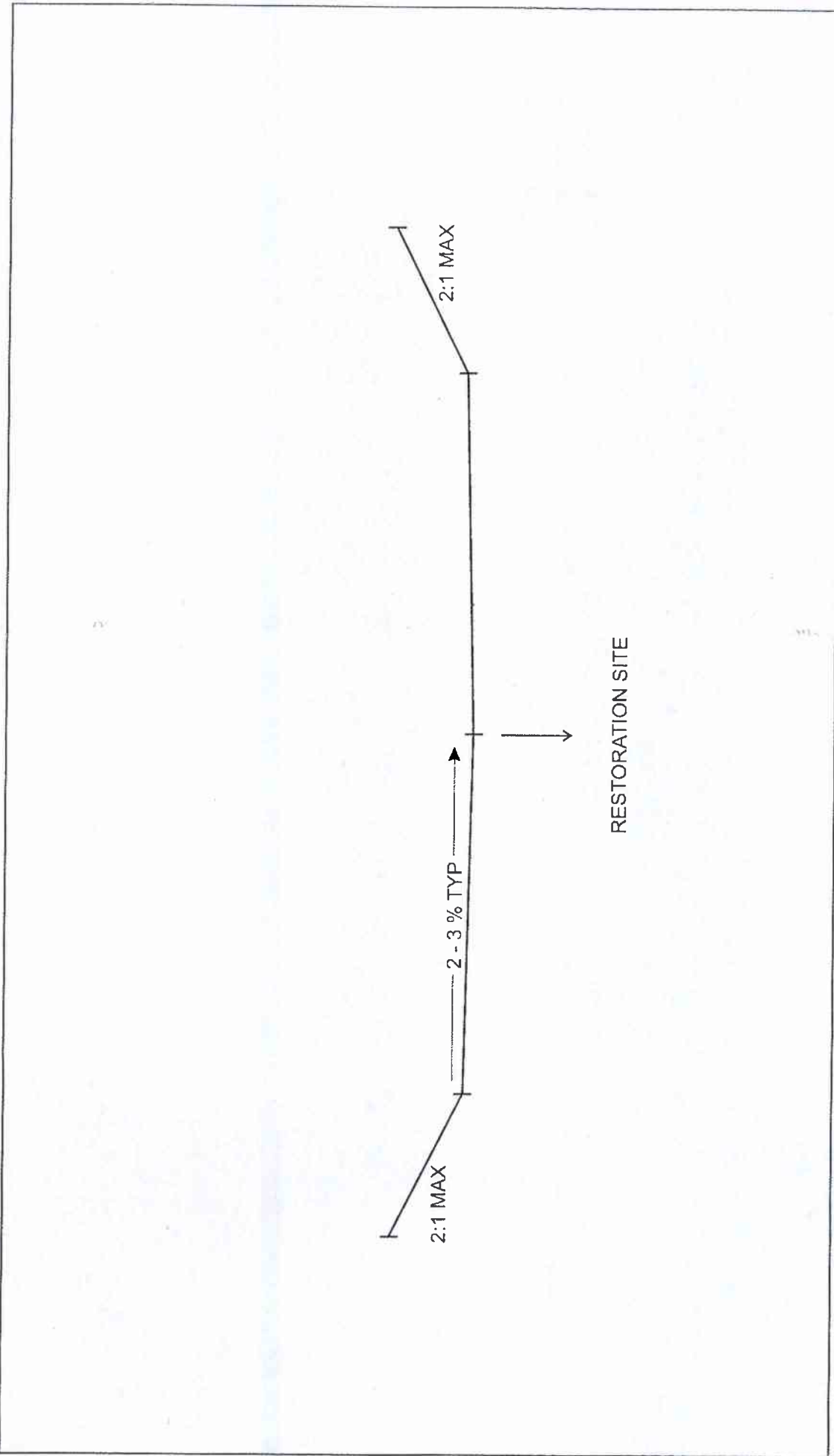

LSA

FIGURE 3

Cemex Corona
Typical Cross Section

water (less than 6 inches deep), with thick vegetation and poor water quality; therefore, slopes within the restoration area will be graded to drain. Slopes will range in inclination from 2.5:1 to 4:1 (H:V) (Figure 3). Maintenance considerations associated with vector control are addressed in Section 4.4.

3.4 Plant Palette

Table A lists the plant species selected for the plant palette. All species are native to Riverside County and occur in the vicinity of the project site. Because the hydrological regime of the basins is expected to vary throughout the year and from one year to another, depending upon the amount of runoff of local precipitation available, the plant palette includes both mesic-adapted species and xeric-adapted species. The restoration area is expected to exhibit a distribution of plant species (both planted and natives recruited from the surrounding area), with mesic species occurring along the primary drainages and xeric species occurring on the slopes. The RM is responsible for modifying the plant palette and replanting or reseeding, as needed, to achieve successful cover. The species below are intended to provide sufficient native cover to rapidly achieve the performance standards presented in Section 4.0. The number and type of species seeded may be modified by the contractor, subject to approval by the RM.

Table A: Restoration Sites—Proposed Plant Palette

Botanical Name	Common Name	Life Form
<i>Bromus carinatus</i>	California brome	Grass
<i>Melica imperfecta</i>	Coast range melic	Grass
<i>Nassella pulchra</i>	Purple needlegrass	Bunch grass
<i>Artemisia californica</i>	California sage	Shrub
<i>Baccharis salicifolia</i>	Mule fat	Shrub
<i>Salix lasiolepis</i>	Arroyo willow	Small tree

3.5 Seeding Techniques

Manual broadcast seeding is the preferred method for distributing seed through the restoration site. Manual broadcasting allows for more random spreading of seed material and better distribution according to actual field conditions and allows direct control over application of different seed mixes in different zones. Seed should be distributed evenly throughout the restoration sites using small spreaders, belly grinders, or by hand, and should be supervised by the RM. Seeded areas must be thoroughly watered with a fine spray as soon as possible after application. A thin protective layer of organic mulch, preferably weed-free straw, natural fiber finely ground, or wood chips, will be distributed over seeded areas to provide a carbon source and inhibit weed growth.

3.6 Access Control

Fencing and signs indicating that the restored area is a mitigation area will be installed to ensure that the functions and success of the restoration are not inadvertently compromised.

3.7 As-Built Conditions

Within 60 days of completion of the initial planting and seeding, the RM shall prepare an "As-Built" report that describes the installed condition of the project site, including color photographs taken from at least four vantage points. Materials and methods used will be identified and deviations from the guidelines and specifications in this HMMP will be described and explanations provided for changes or substitutions. The As-Built report will be submitted to the CDFG, Corps, and the RWQCB, constituting notification that the initial phase of the HMMP is complete.

4.0 MAINTENANCE

The guidelines listed below are intended to provide the RM and the maintenance contractor with an appropriate level of direction to achieve the plan's goals. The treated areas will require regular inspection and periodic, seasonal maintenance to address erosion problems, weed invasion, irrigation adequacy, pests, and to identify and correct poor growth or germination rates. The RM is responsible for implementing remedial measures (or for making recommendations regarding maintenance to the contractor if it is a separate firm). The maintenance contractor shall have prior experience in maintaining natural water quality or flood control systems and general knowledge regarding invasive plant identification and removal. The revegetation areas will be maintained for five years following initial seeding, or until the performance standards are achieved. In general, maintenance shall include any activity required to meet the performance standards set forth in this HMMP. The following maintenance activities shall be conducted on a regular basis in accordance with the Proposed Maintenance Schedule (Table B) and following all major storm events.

Table B: Maintenance Schedule

Maintenance Activity	Semi-Annually (March and September)	Conducted As Needed
Weed Control	X	
Inspections	X	
Sediment and Debris Removal		X
Vegetation Maintenance		X
Vector Control		X
Erosion Control		X

4.1 Weed Control

Non-native, invasive weeds should be removed either manually or mechanically, if feasible. In circumstances where hand weeding or mechanical control is not effective, it is appropriate to utilize systemic herbicides. Weeds must be removed before seed production occurs or when average weed height reaches six to eight inches, whichever comes first. The RM will determine the appropriate methods of removal or treatment based on the type and density of weedy species and the condition of native vegetation in the area. Particular attention will be given to noxious invasive species such as black mustard (*Brassica nigra*) and pampas grass (*Cortaderia selloana*). The RM will also select an appropriate herbicide at the time based on proximity to surface water and expected rainfall. A pre-emergent spray is not usually recommended due to the nature of the chemical. The pre-emergent would limit the emergence of both non-native and native plant species and inadvertent elimination of

State of California
California Regional Water Quality Control Board
Santa Ana Region

RESOLUTION NO. R8-2007-0036

Waiver of Waste Discharge Requirements
for Specific Types of Discharges

WHEREAS, the California Regional Water Quality Control Board, Santa Ana Region (hereinafter Regional Board), finds that:

1. Section 13263(a) of the California Water Code requires Regional Boards to prescribe requirements for existing and proposed waste discharges in their respective areas of jurisdiction.
2. Section 13269 of the California Water Code authorizes Regional Boards to waive waste discharge requirements for a specific discharge or specific types of discharges where such a waiver is not against the public interest.
3. The waiver of waste discharge requirements for discharges that do not pose a significant threat to water quality, where such waiver is not against the public interest, would enable staff resources to be used effectively and avoid unnecessary expenditures of these limited resources.
4. On October 10, 1999, Senate Bill (SB) 390 amended Water Code Sections 13269 and 13350. SB 390 includes the following:
 - a. Requires review and renewal or termination of all waivers every five years;
 - b. Requires Regional Boards to conduct a public hearing prior to renewing any waiver for a specific type of discharge in order to determine whether the discharge should be subject to general or individual waste discharge requirements;
 - c. Imposes a duty on the Regional Boards and State Boards to enforce the waiver conditions;
 - d. Specifically expands the authority of the Regional Boards to take enforcement action for violations of waiver conditions and 401 certifications.
5. On September 6, 2002, the Regional Board adopted Resolution No. R8-2002-0044 for waiver of waste discharge requirements for specific types of discharges.
6. Resolution No. R8-2002-0044 must be reviewed and updated to comply with the requirements of SB 390. Resolution No. R8-2002-0044 expired on September 1, 2007.

7. Attachment "A" to this resolution lists specific types of discharges for which waste discharge requirements are waived and that are expected to have an insignificant effect on the quality of waters of the State, provided the corresponding criteria and conditions are met. Each such discharge would be considered on a case-specific basis to determine whether and what additional conditions are required to protect the quality of waters of the State, or whether coverage under individual or general waste discharge requirements is necessary.
8. The specific types of discharges listed in Attachment "A" to this resolution include groundwater recharge projects using imported water. The Regional Board and certain other agencies have entered into a Cooperative Agreement ("Cooperative Agreement to Protect Water Quality and Encourage the Conjunctive Uses of Imported Water in the Santa Ana River Basin") regarding the conduct and monitoring of projects involving the injection/percolation of imported State Project Water, Colorado River Water and/or imported well water to recharge groundwater management zones within the Santa Ana Region. The purpose of the Cooperative Agreement is to assure proper management of these groundwater recharge projects so that they will not cause or contribute to a violation of applicable Nitrogen and Total Dissolved Solids (TDS) objectives. Agencies who sign the Cooperative Agreement commit to implement the requirements of the Agreement that will assure this water quality protection. Thus, groundwater recharge projects using imported water that are implemented through the Cooperative Agreement should have an insignificant effect on water quality standards in the Region, provided that each signatory fulfills the requirements of the Agreement. Therefore, groundwater recharge projects using imported State Project Water, Colorado River Water and/or imported well water are properly included in the waiver resolution, with the condition that the agency proposing to implement the projects signs and fulfills the requirements of the Cooperative Agreement. Attachment "B" to this Resolution lists the entities who are current signatories to this Cooperative Agreement. Attachment "B" may be revised to include new signatory(ies) to the Cooperative Agreement.
9. Waiving waste discharge requirements for the specific types of discharges listed in Attachment "A" is not against the public interest. These discharges will not have an adverse impact on water quality standards or the environment, provided that the discharger satisfies the criteria and conditions identified in Attachment "A" and any additional conditions specified by the Executive Officer as the result of case-specific consideration of the proposed discharge. Further, the Executive Officer has the authority to deny a request for a waiver where such a waiver would not be in the public interest.

10. The types of activities identified in Attachment "A" will not have a significant effect on the environment provided that they are conducted in conformance with the criteria and conditions specified in Attachment "A" and any additional criteria/conditions specified by the Executive Officer in issuing a waiver of waste discharge requirements. Therefore, this resolution waiving waste discharge requirements for those activities is exempt from the California Environmental Quality Act.
11. On September 7, 2007, the Board held a public hearing and considered all the evidence concerning this matter. Notice of this hearing was given to all interested persons in accordance with the California Code of Regulations, Section 15072.

THEREFORE, BE IT RESOLVED that the California Regional Water Quality Control Board, Santa Ana Region:

1. Waives waste discharge requirements for the specific types of discharges listed in Attachment "A", except those for which individual waste discharge requirements or general waste discharge requirements have already been adopted. Waste discharge requirements are waived for each specific type of discharge listed provided that the corresponding criteria and conditions are met.
2. This waiver of waste discharge requirements expires on September 1, 2012. Any action under this waiver is conditional and may be terminated for any type of discharge or any specific discharge at any time within the term of this waiver.
3. Waste discharge requirements for a specific discharge shall be considered waived only after a Report of Waste Discharge is submitted and the Executive Officer determines that the conditions specified in Attachment "A" for the specific type of discharge will be met.
4. The Executive Officer of the Regional Board is authorized to deny a waiver of waste discharge requirements and to recommend the issuance of individual waste discharge requirements or coverage under general waste discharge requirements for projects that would result in the discharge of waste that may have a significant impact on the water quality standards of the State.

I, Gerard J. Thibeault, Executive Officer, do hereby certify that the foregoing is a full, true, and correct copy of a resolution adopted by the California Regional Water Quality Control Board, Santa Ana Region, on September 7, 2007.



Gerard J. Thibeault
Executive Officer

Attachment "A" to Resolution No. R8-2007-0036
 Specific Types of Discharges for Which
 Waste Discharge Requirements are Waived
 (Provided Criteria and Conditions are Met)

TYPES OF DISCHARGE	CRITERIA AND CONDITIONS
<p style="text-align: center;">Inert Waste Disposal Operations</p>	<p>Only inert waste, as defined in Section 20230, Division 2, Title 27, of the California Code of Regulations, will be disposed of. No green waste, woodwaste or gypsum board (or similar construction wastes) are allowed, and</p> <ol style="list-style-type: none"> 1. Controls sufficient to contain all surface runoff are installed, where necessary, and 2. The site will be adequately secured to prevent unauthorized disposal by the public.
<p style="text-align: center;">Sand, Gravel, and Quarry Operations</p>	<ol style="list-style-type: none"> 1. All operations and wash waters are contained within the facility, 2. No waste discharge (including storm water runoff from operations areas) to surface waters will occur, and 3. Stockpiles and settling basins will be protected from inundation from 100-year peak storm flows.
<p style="text-align: center;">Residential Wastewater Disposal Systems (On-Site Septic Tank-Sub Surface Leaching/Percolation Systems) Not Within Prohibition Areas</p>	<ol style="list-style-type: none"> 1. Developments in Orange County comply with the Regional Board's "Guidelines for Sewage Disposal from Land Developments". Developments in Riverside and San Bernardino Counties comply with the individual county guidelines to discharge wastes to septic systems.
<p style="text-align: center;">Industrial and Commercial Wastewater Disposal Systems (septic tanks) Not Within Prohibition Areas</p>	<ol style="list-style-type: none"> 1. Only sanitary wastes to be discharged into the septic systems, and 2. Developments in Orange County comply with the Regional Board's "Guidelines for Sewage Disposal from Land Developments". Developments in Riverside and San Bernardino Counties comply with the individual county guidelines to discharge wastes to septic systems.

TYPES OF DISCHARGE	CRITERIA AND CONDITIONS
Monitoring Well Purge Water	<ol style="list-style-type: none"> 1. Purge water is discharged to the ground in a manner so that it will percolate back into the aquifer in the same general area from which it came, and 2. Adequate measures will be taken to prevent purge water from reaching surface waters.
Well Drill Cuttings	<ol style="list-style-type: none"> 1. Cuttings determined not to be considered as hazardous waste, and 2. Cuttings disposed of or used in a manner so as to not affect water quality or beneficial uses.
Incidental Discharge of Oily Wastewater During Oil Spill Response Activities	<ol style="list-style-type: none"> 1. Discharges occur during an oil spill response activity, and 2. Discharges are within or proximate to the oil spill response area.
Other Insignificant Discharges of Wastewater to Land (eg: potable water pipeline draining, groundwater dewatering, etc.)	<ol style="list-style-type: none"> 1. All wastewater discharged in a manner so that it will percolate into the ground before reaching surface waters, and 2. All wastewater disposed of or used in a manner so as to not affect water quality or beneficial uses.

TYPES OF DISCHARGE	CRITERIA AND CONDITIONS
<p>Groundwater Recharge Projects Using Imported Water (Projects by any public agency or non-profit mutual water company that imports water to the Region, exports/imports water between basins within the Region, recharges such imported water within the Region, delivers such imported water for potable use within the Region)</p>	<ol style="list-style-type: none"> 1. Any agency that intentionally recharges imported water within the Santa Ana Region agrees voluntarily to collect, compile, and analyze the N/TDS water quality data necessary to determine whether the intentional recharge of imported water in the Region may have a significant adverse impact on compliance with the TDS objectives within the Region. 2. Recharge proponent must be a signatory to the Cooperative Agreement to Protect Water Quality and Encourage the Conjunctive Uses of Imported Water in the Santa Ana River Basin. Signatories as of the date of approval of Resolution No. R8-2007-0036 are listed in Attachment "B" of this Resolution.

The following conditions apply to all of the above types of discharges:

1. Implementation of the project shall not create a nuisance or pollution as defined in the California Water Code Section 13050.
2. The project shall not cause a violation of any applicable water quality standard for receiving waters adopted by the Regional Board or the State Water Resources Control Board, as required by the Clean Water Act.
3. The discharge of any substance in concentrations toxic to animal or plant life is prohibited.
4. The waiver of waste discharge requirements may be terminated by the Executive Officer at any time.
5. Discharges subject to discretionary approval by other agencies will be eligible for a waiver only after the completion of any documentation required by the California Environmental Quality Act.
6. Compliance with the criteria and conditions identified for each type of discharge does not guarantee issuance of a waiver. Each waiver request will be considered on a case-specific basis. The Executive Officer, at his/her discretion, may deny the request for a waiver and recommend coverage of the discharge under an individual waiver, or coverage under individual or general waste discharge requirements as appropriate to protect water quality.

PROPERTY OWNERS CERTIFICATION FORM
SMP00139R1

I, Stella Spadafora, certify that on
(Print Name)

7/29/2013 the attached property owners list
(Date)

was prepared by County of Riverside / GIS
(Print Company or Individual's Name)

Distance Buffered: 600 Feet

Pursuant to application requirements furnished by the Riverside County Planning Department; Said list is a complete and true compilation of the owners of the subject property and all other property owners within 300 feet of the property involved, or if that area yields less than 25 different owners, all property owners within a notification area expanded to yield a minimum of 25 different owners, to a maximum notification area of 2,400 feet from the project boundaries, based upon the latest equalized assessment rolls. If the project is a subdivision with identified off-site access/improvements, said list includes a complete and true compilation of the names and mailing addresses of the owners of all property that is adjacent to the proposed off-site improvement/alignment.

I further certify that the information filed is true and correct to the best of my knowledge. I understand that incorrect or incomplete information may be grounds for rejection or denial of the application.

NAME: Stella Spadafora

TITLE/REGISTRATION: GIS Analyst

ADDRESS: 4080 Lemon St. 10th Floor

Riverside, CA 92501

TELEPHONE (8 a.m. – 5 p.m.): (951) 955-3288

*checked by MS
expire
1/29/13*

SMP00139R1 (600 Feet Radius)

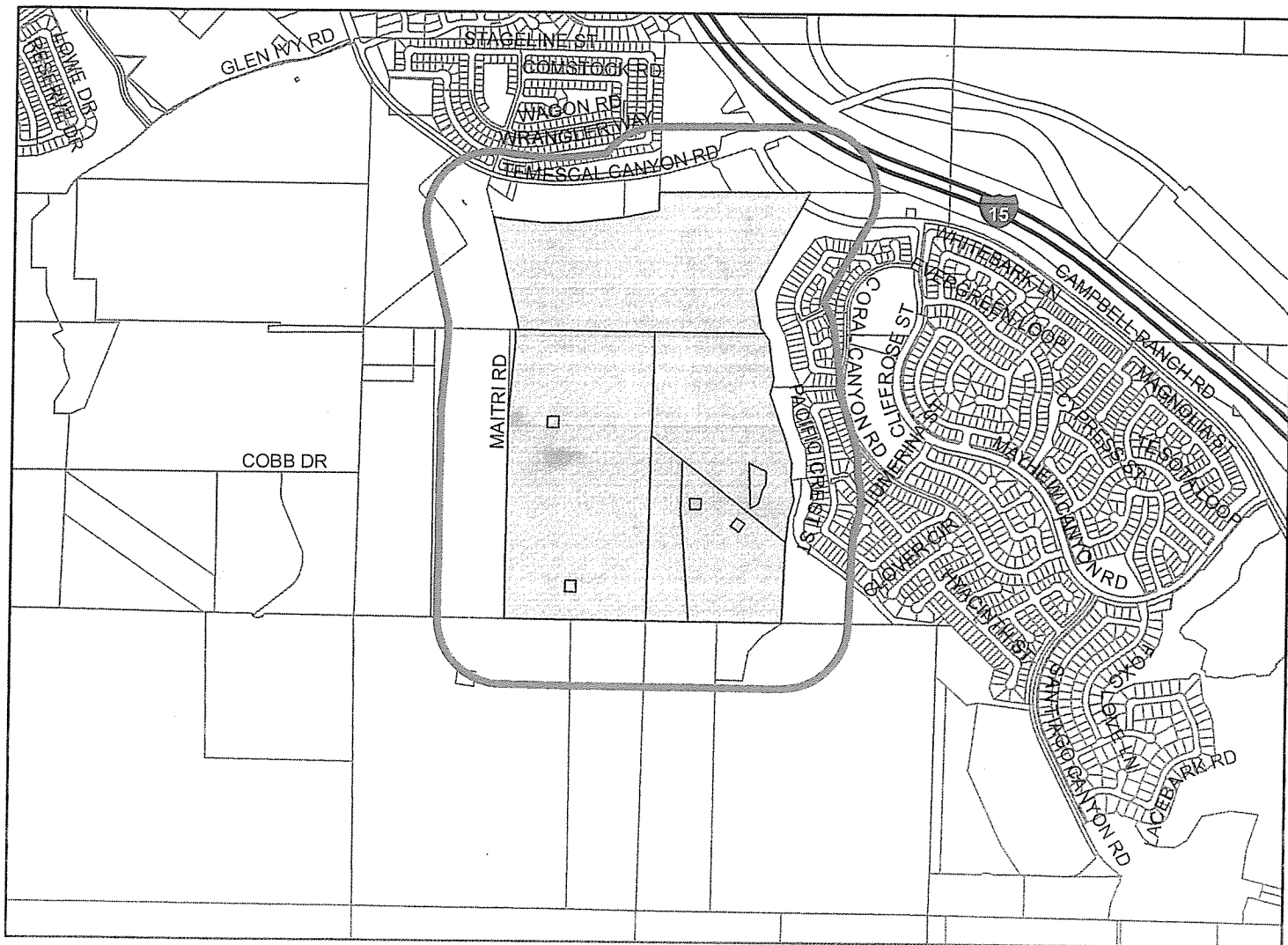

Selected Parcels

290-620-001	290-541-020	290-550-009	290-621-019	290-550-013	290-550-014	290-202-035	290-531-008	290-551-005	290-551-011
290-621-028	290-541-011	290-200-018	290-541-008	290-202-033	290-530-019	290-200-003	290-551-015	290-550-002	290-540-008
290-200-025	290-550-007	290-621-026	290-621-027	290-620-003	290-621-011	290-530-024	290-532-010	290-621-012	290-530-014
290-550-016	290-540-014	290-530-028	290-200-032	290-550-006	290-530-015	290-620-010	290-200-014	290-540-001	290-060-015
290-060-077	290-110-016	290-110-059	290-621-022	290-202-032	290-532-006	290-621-025	290-560-001	290-541-004	290-540-003
290-541-023	290-551-010	290-200-011	290-200-021	290-541-005	290-551-009	290-201-001	290-530-026	290-530-029	290-540-010
290-541-001	290-560-004	290-200-008	290-551-008	290-540-005	290-531-002	290-540-013	290-560-005	290-540-002	290-540-006
290-540-004	290-110-004	290-110-006	290-110-010	290-120-008	290-200-035	290-540-012	290-621-015	290-120-002	290-120-003
290-551-022	290-201-002	290-621-018	290-531-010	290-541-007	290-562-015	290-621-013	290-621-017	290-230-014	290-621-009
290-541-013	290-530-016	290-540-015	290-550-008	290-621-010	290-550-011	290-200-017	290-550-012	290-532-009	290-532-005
290-200-005	290-200-009	290-620-011	290-620-002	290-200-001	290-550-017	290-541-010	290-532-004	290-621-014	290-531-009
290-551-016	290-621-016	290-200-024	290-201-012	290-530-032	290-541-019	290-530-022	290-620-004	290-531-004	290-621-024

First 120 parcels shown



1,300 650 0 1,300 Feet

Maps and data are to be used for reference purposes only. Map features are approximate, and are not necessarily accurate to surveying or engineering standards. The County of Riverside makes no warranty or guarantee as to the content (the source is often third party), accuracy, timeliness, or completeness of any of the data provided, and assumes no legal responsibility for the information contained on this map. Any use of this product with respect to accuracy and precision shall be the sole responsibility of the user.

*checked by MS
exp/ste
1/29/13*

ASMT: 290060024, APN: 290060024
 TEMESCAL OFFICE PARTNERS
 C/O RS DEV CO
 3151 AIRWAY AVE STE U2
 COSTA MESA CA 92626

ASMT: 290110055, APN: 290110055
 RICHMOND AMERICA HOMES OF MARYLAND I
 4350 S MONACO ST STE 400
 DENVER CO 90237

ASMT: 290060032, APN: 290060032
 SOUTHERN CALIFORNIA EDISON CO
 C/O REAL PROPERTIES / JANE STONE
 2131 WALNUT GROVE 2ND FL
 ROSEMEAD CA 91770

ASMT: 290110056, APN: 290110056
 SYCAMORE CREEK COMMUNITY ASSN
 C/O EDGAR GOMEZ
 5171 CALIFORNIA STE 120
 IRVINE CA 92617

ASMT: 290060064, APN: 290060064
 LEE LAKE WATER DIST
 22646 TEMESCAL CANYON RD
 CORONA CA 92883

ASMT: 290110060, APN: 290110060
 MINE RECLAMATION, ETAL
 P O BOX 295
 LOMITA CA 90717

ASMT: 290060067, APN: 290060067
 SYCAMORE CREEK COMMUNITY ASSN
 C/O BRIAN WOODS
 2151 MICHELSON DR STE 250
 IRVINE CA 92612

ASMT: 290120008, APN: 290120008
 EVMWD
 P O BOX 3000
 LAKE ELSINORE CA 92531

ASMT: 290060071, APN: 290060071
 PHARRIS GROUP
 C/O CHRISTINA HOLLIDAY
 2050 MAIN ST STE 250
 IRVINE CA 92614

ASMT: 290200001, APN: 290200001
 MARIA PINEDA, ETAL
 10215 WRANGLER WAY
 CORONA, CA. 92883

ASMT: 290060072, APN: 290060072
 MINE RECLAMATION, ETAL
 C/O PATRICK BROYLES
 P O BOX 77850
 CORONA CA 92883

ASMT: 290200002, APN: 290200002
 RICK CORPEL
 10225 WRANGLER WAY
 CORONA, CA. 92883

ASMT: 290060078, APN: 290060078
 SOUTHERN CALIFORNIA EDISON CO
 P O BOX 800
 ROSEMEAD CA 91770

ASMT: 290200003, APN: 290200003
 ANTHONY CATAPANG
 14404 SLEEPY CREEK DR
 CORONA CA 92880



ASMT: 290200004, APN: 290200004
HURTADO ROJAS, ETAL
10249 WRANGLER WAY
CORONA, CA. 92883

ASMT: 290200011, APN: 290200011
LAUREN TOCA, ETAL
10333 WRANGLER WAY
CORONA, CA. 92883

ASMT: 290200005, APN: 290200005
JOHN WEBER
10261 WRANGLER WAY
CORONA, CA. 92883

ASMT: 290200012, APN: 290200012
NARLEP SIHOTA
935 SILVERSTAR WAY
ANAHEIM HILLS CA 92808

ASMT: 290200006, APN: 290200006
LAZARO VILLASANA
10273 WRANGLER WAY
CORONA, CA. 92883

ASMT: 290200013, APN: 290200013
LISA WINCHESTER
10357 WRANGLER WAY
CORONA, CA. 92883

ASMT: 290200007, APN: 290200007
YADIRA GUARDADO, ETAL
10285 WRANGLER WAY
CORONA, CA. 92883

ASMT: 290200014, APN: 290200014
CECILIA MOGUEL
10369 WRANGLER WAY
CORONA, CA. 92883

ASMT: 290200008, APN: 290200008
COLLEEN LEMCKE, ETAL
10297 WRANGLER WAY
CORONA, CA. 92883

ASMT: 290200015, APN: 290200015
ROBBIN TAYLOR, ETAL
10381 WRANGLER WAY
CORONA, CA. 92883

ASMT: 290200009, APN: 290200009
JOSE AGUAYO
10309 WRANGLER WAY
CORONA, CA. 92883

ASMT: 290200016, APN: 290200016
SHIRLEY HECKERMAN
10393 WRANGLER WAY
CORONA, CA. 92883

ASMT: 290200010, APN: 290200010
SUSAN OVERMILLER
10321 WRANGLER WAY
CORONA, CA. 92883

ASMT: 290200017, APN: 290200017
ROBIN BECKHAM, ETAL
10405 WRANGLER WAY
CORONA, CA. 92883

ASMT: 290200018, APN: 290200018
ANDREW PACHECO
12584 ATWOOD CT NO 1728
RANCHO CUCAMONGA CA 91739

ASMT: 290200025, APN: 290200025
AUDREY WALKER
10501 WRANGLER WAY
CORONA, CA. 92883

ASMT: 290200019, APN: 290200019
TONY GUTIERREZ
10429 WRANGLER WAY
CORONA, CA. 92883

ASMT: 290200032, APN: 290200032
BUTTERFIELD ESTATES HOMEOWNERS ASSN
C/O HOLLYWOOD HOMES II
3954 HAMPTON DR
POMONA CA 91766

ASMT: 290200020, APN: 290200020
MARIA AYALA
10441 WRANGLER WAY
CORONA, CA. 92883

ASMT: 290200034, APN: 290200034
SHU TSENG, ETAL
2229 E LIZABETH CT
ANAHEIM CA 92806

ASMT: 290200021, APN: 290200021
CONNIE ZAVALA
10453 WRANGLER WAY
CORONA, CA. 92883

ASMT: 290200035, APN: 290200035
SILVIA LOPEZ, ETAL
10511 WRANGLER WAY
CORONA, CA. 92883

ASMT: 290200022, APN: 290200022
LUPE LOPEZ
10465 WRANGLER WAY
CORONA, CA. 92883

ASMT: 290201001, APN: 290201001
BEVERLY RIOS, ETAL
24650 BANDIT WAY
CORONA, CA. 92883

ASMT: 290200023, APN: 290200023
JAIDEEP KAMAT, ETAL
1383 SONNET HILL LN
CORONA CA 92881

ASMT: 290201002, APN: 290201002
MARY HELDRETH, ETAL
24640 BANDIT WAY
CORONA, CA. 92883

ASMT: 290200024, APN: 290200024
BLANCA HERNANDEZ, ETAL
10489 WRANGLER WAY
CORONA, CA. 92883

ASMT: 290201011, APN: 290201011
SUSAN LANE RAINES, ETAL
10526 WRANGLER WAY
CORONA, CA. 92883

ASMT: 290201012, APN: 290201012
KATHLEEN PETERSON
10510 WRANGLER WAY
CORONA, CA. 92883

ASMT: 290230012, APN: 290230012
NATHALIE MERRILL
10165 WRANGLER WAY
CORONA, CA. 92883

ASMT: 290202019, APN: 290202019
ROY GARGUS
10440 WRANGLER WAY
CORONA, CA. 92883

ASMT: 290230013, APN: 290230013
ROSA GUTIERREZ, ETAL
10177 WRANGLER WAY
CORONA, CA. 92883

ASMT: 290202032, APN: 290202032
GENELDA TRACY, ETAL
18988 GROVEWOOD DR
CORONA CA 92881

ASMT: 290230014, APN: 290230014
JANETTE ROBSON
10189 WRANGLER WAY
CORONA, CA. 92883

ASMT: 290202033, APN: 290202033
ANGELIQUE ELLIS
25353 GRANDFIR CT
CORONA CA 92883

ASMT: 290230015, APN: 290230015
VERONICA CERVANTES
10201 WRANGLER WAY
CORONA, CA. 92883

ASMT: 290202034, APN: 290202034
SHAIRON COFFLAND, ETAL
10244 WRANGLER WAY
CORONA, CA. 92883

ASMT: 290530013, APN: 290530013
TIMOTHY CAUFIELD
10838 ROSEMARY WAY
CORONA, CA. 92883

ASMT: 290202035, APN: 290202035
ADAN REYES
10232 WRANGLER WAY
CORONA, CA. 92883

ASMT: 290530014, APN: 290530014
BIGAN MATIRAN
1941 OLD WARSON CIR
CORONA CA 92883

ASMT: 290202036, APN: 290202036
PAUL BELFIGLIO
31861 NATIONAL PARK
LAGUNA NIGUEL CA 92677

ASMT: 290530015, APN: 290530015
CARRIE LIDDELL
10822 ROSEMARY WAY
CORONA, CA. 92883

ASMT: 290530016, APN: 290530016
JENNIE LEHRMAN, ETAL
10814 ROSEMARY WAY
CORONA, CA. 92883

ASMT: 290530023, APN: 290530023
RACHEL TAPLIN
24903 PINE MOUNTAIN TER
CORONA, CA. 92883

ASMT: 290530017, APN: 290530017
THR CALIFORNIA
410 N MAIN ST
CORONA CA 92880

ASMT: 290530024, APN: 290530024
BARTLEY FORSYTHE
24911 PINE MOUNTAIN TER
CORONA, CA. 92883

ASMT: 290530018, APN: 290530018
MICHELLE ASMONDY
10798 ROSEMARY WAY
CORONA, CA. 92883

ASMT: 290530025, APN: 290530025
HOLLIE HOOVER, ETAL
24919 PINE MOUNTAIN TER
CORONA, CA. 92883

ASMT: 290530019, APN: 290530019
ANNE ALLEN
24871 PINE MOUNTAIN TER
CORONA, CA. 92883

ASMT: 290530026, APN: 290530026
DEBORAH HEWETT
24927 PINE MOUNTAIN TER
CORONA, CA. 92883

ASMT: 290530020, APN: 290530020
AISHA SETH, ETAL
24879 PINE MOUNTAIN TER
CORONA, CA. 92883

ASMT: 290530027, APN: 290530027
PASUKAN TAINPAKDIPAT
24935 PINE MOUNTAIN TER
CORONA, CA. 92883

ASMT: 290530021, APN: 290530021
SCOTT BULLER
24887 PINE MOUNTAIN TER
CORONA, CA. 92883

ASMT: 290530028, APN: 290530028
JEANNE NELSON GALGLISH, ETAL
24943 PINE MOUNTAIN TER
CORONA, CA. 92883

ASMT: 290530022, APN: 290530022
HOLLY BURNETT, ETAL
24895 PINE MOUNTAIN TER
CORONA, CA. 92883

ASMT: 290530029, APN: 290530029
WENDY PLAZA, ETAL
24951 PINE MOUNTAIN TER
CORONA, CA. 92883

ASMT: 290530030, APN: 290530030
MIRNA ALVAREZ
24959 PINE MOUNTAIN TER
CORONA, CA. 92883

ASMT: 290531005, APN: 290531005
RAYMOND HONG
2307 S HILLMAN LN
ROWLAND HEIGHTS CA 91748

ASMT: 290530031, APN: 290530031
SIRIA REZA
24967 PINE MOUNTAIN TER
CORONA, CA. 92883

ASMT: 290531006, APN: 290531006
NICHOLE OVERLEY COLLINS, ETAL
24924 PINE MOUNTAIN TER
CORONA, CA. 92883

ASMT: 290530032, APN: 290530032
NARONG KLOMSUE, ETAL
24975 PINE MOUNTAIN TER
CORONA, CA. 92883

ASMT: 290531007, APN: 290531007
TISHA THOMSIC
24932 PINE MOUNTAIN TER
CORONA, CA. 92883

ASMT: 290531001, APN: 290531001
ALICAI AGUIRRE, ETAL
24969 PINE CREEK LOOP
CORONA, CA. 92883

ASMT: 290531008, APN: 290531008
JENNIFER HUELSMAN, ETAL
24948 PINE MOUNTAIN TER
CORONA, CA. 92883

ASMT: 290531002, APN: 290531002
ELIJAH BAGDONAS
29461 PINE CREEK LOOP
CORONA CA 92883

ASMT: 290531009, APN: 290531009
LISA JENKINS, ETAL
24964 PINE MOUNTAIN TER
CORONA, CA. 92883

ASMT: 290531003, APN: 290531003
SHAUN KNIGHTEN
610 S MAIN ST NO 715
LOS ANGELES CA 90014

ASMT: 290531010, APN: 290531010
HEE RYU
24980 PINE MOUNTAIN TER
CORONA, CA. 92883

ASMT: 290531004, APN: 290531004
KITTISAK THONGIMA
24913 PINE CREEK LOOP
CORONA, CA. 92883

ASMT: 290532001, APN: 290532001
RAYMOND HONG
2307 HILLMAN LN
ROWLAND HEIGHTS CA 91748

ASMT: 290532003, APN: 290532003
JORGE HINNAOUI, ETAL
24950 PINE CREEK LOOP
CORONA, CA. 92883

ASMT: 290532010, APN: 290532010
WILLIAM TILLIS, ETAL
10817 ROSEMARY WAY
CORONA, CA. 92883

ASMT: 290532004, APN: 290532004
SHARON LIBERTY, ETAL
24942 PINE CREEK LOOP
CORONA, CA. 92883

ASMT: 290532011, APN: 290532011
VIJAY SHETTY
10825 ROSEMARY WAY
CORONA, CA. 92883

ASMT: 290532005, APN: 290532005
CAROL PRESSLAND SAWAYA, ETAL
1493 MAPLEBROOK LN
CORONA CA 92881

ASMT: 290540001, APN: 290540001
CHRISTY CAMPBELL, ETAL
24983 PINE MOUNTAIN TER
CORONA, CA. 92883

ASMT: 290532006, APN: 290532006
CHARLOTTE MA
24926 PINE CREEK LOOP
CORONA, CA. 92883

ASMT: 290540002, APN: 290540002
ANDREA HALL, ETAL
24991 PINE MOUNTAIN TER
CORONA, CA. 92883

ASMT: 290532007, APN: 290532007
KHYLIA SICOLI, ETAL
24918 PINE CREEK LOOP
CORONA, CA. 92883

ASMT: 290540003, APN: 290540003
CHRISTOPHER CARTER
24999 PINE MOUNTAIN TER
CORONA, CA. 92883

ASMT: 290532008, APN: 290532008
LUVY LEAL
24892 PINE MOUNTAIN TR
CORONA, CA. 92883

ASMT: 290540004, APN: 290540004
VICTORIA MURRAY, ETAL
25007 PINE MOUNTAIN TER
CORONA, CA. 92883

ASMT: 290532009, APN: 290532009
JAMES JOHNSON, ETAL
10801 ROSEMARY WAY
CORONA, CA. 92883

ASMT: 290540006, APN: 290540006
MARICELA AVILA, ETAL
25023 PINE MOUNTAIN TER
CORONA, CA. 92883

ASMT: 290540007, APN: 290540007
ELAINE TRAN, ETAL
2 SAROS
IRVINE CA 92603

ASMT: 290540014, APN: 290540014
JEFF KELLY, ETAL
25087 PINE MOUNTAIN TER
CORONA, CA. 92883

ASMT: 290540008, APN: 290540008
ARTURO VELA
25039 PINE MOUNTAIN TER
CORONA, CA. 92883

ASMT: 290540015, APN: 290540015
JEMI HESSLER
25095 PINE MOUNTAIN TER
CORONA, CA. 92883

ASMT: 290540009, APN: 290540009
MOEU CHENEY, ETAL
25047 PINE MOUNTAIN TER
CORONA, CA. 92883

ASMT: 290541001, APN: 290541001
BLAIR OKAMOTO, ETAL
25084 PINE MOUNTAIN TER
CORONA, CA. 92883

ASMT: 290540010, APN: 290540010
MARC ENGLAND, ETAL
25055 PINE MOUNTAIN TER
CORONA, CA. 92883

ASMT: 290541002, APN: 290541002
MARGARET NAHAMYA, ETAL
25052 PINE MOUNTAIN TER
CORONA, CA. 92883

ASMT: 290540011, APN: 290540011
SHANA SIMENTON, ETAL
25063 PINE MOUNTAIN TER
CORONA, CA. 92883

ASMT: 290541003, APN: 290541003
LEOPOLDO ORELLANA
10769 BARBERRY CT
CORONA, CA. 92883

ASMT: 290540012, APN: 290540012
VIRGINIA PEREZ, ETAL
25071 PINE MOUNTAIN TER
CORONA, CA. 92883

ASMT: 290541004, APN: 290541004
CHRIS ANDERSON
10777 BARBERRY CT
CORONA, CA. 92883

ASMT: 290540013, APN: 290540013
EFREN NEGRETE, ETAL
25079 PINE MOUNTAIN TER
CORONA, CA. 92883

ASMT: 290541005, APN: 290541005
DANIEL DILULO
10785 BARBERRY CT
CORONA, CA. 92883

ASMT: 290541006, APN: 290541006
JASEN BELLOWS, ETAL
10790 BARBERRY CT
CORONA, CA. 92883

ASMT: 290541013, APN: 290541013
BHAVANA PATEL, ETAL
24982 PINE CREEK LOOP
CORONA, CA. 92883

ASMT: 290541007, APN: 290541007
HERMINA LANG
10782 BARBERRY CT
CORONA, CA. 92883

ASMT: 290541014, APN: 290541014
LYDIANN COX, ETAL
24121 FAWNSKIN DR
CORONA CA 92883

ASMT: 290541008, APN: 290541008
ANDY BADER
10774 BARBERRY CT
CORONA, CA. 92883

ASMT: 290541018, APN: 290541018
RANDALL KLINE, ETAL
25011 CORAL CANYON RD
CORONA, CA. 92883

ASMT: 290541009, APN: 290541009
WILLIAM MAHAFFEY
10766 BARBERRY CT
CORONA, CA. 92883

ASMT: 290541019, APN: 290541019
SEAN MCINNIS, ETAL
25019 CORAL CANYON RD
CORONA, CA. 92883

ASMT: 290541010, APN: 290541010
MICHELE AMICI, ETAL
25006 PINE CREEK LOOP
CORONA, CA. 92883

ASMT: 290541020, APN: 290541020
EILEEN FILLOY, ETAL
25027 CORAL CANYON RD
CORONA, CA. 92883

ASMT: 290541011, APN: 290541011
ANANIAS BERONICH
24998 PINE CREEK LOOP
CORONA, CA. 92883

ASMT: 290541021, APN: 290541021
SCOTT ROBERTS
25035 CORAL CANYON RD
CORONA, CA. 92883

ASMT: 290541012, APN: 290541012
TIMOTHY FRIEND, ETAL
24990 PINE CREEK LOOP
CORONA, CA. 92883

ASMT: 290541022, APN: 290541022
PACIFICA GROUP 49 II
264 S LA CIENEGA BLV 1160
BEVERLY HILLS CA 90211

ASMT: 290541023, APN: 290541023
NICOLE MENDOZA, ETAL
25051 CORAL CANYON RD
CORONA, CA. 92883

ASMT: 290550007, APN: 290550007
AUGUSTUS GABUTINA
25091 PACIFIC CREST ST
CORONA, CA. 92883

ASMT: 290550001, APN: 290550001
MARK POWERS
25055 PACIFIC CREST ST
CORONA, CA. 92883

ASMT: 290550008, APN: 290550008
KAREN RIVERA, ETAL
25097 PACIFIC CREST ST
CORONA, CA. 92883

ASMT: 290550002, APN: 290550002
LETICIA WEATROWSKI, ETAL
25061 PACIFIC CREST ST
CORONA, CA. 92883

ASMT: 290550009, APN: 290550009
ABEL MONTEREO
25103 PACIFIC CREST ST
CORONA, CA. 92883

ASMT: 290550003, APN: 290550003
ROBERT STARKS, ETAL
25067 PACIFIC CREST ST
CORONA, CA. 92883

ASMT: 290550011, APN: 290550011
HONORIO ZAMUDIO, ETAL
25115 PACIFIC CREST ST
CORONA, CA. 92883

ASMT: 290550004, APN: 290550004
WILLIAM ZATZKE
25073 PACIFIC CREST ST
CORONA, CA. 92883

ASMT: 290550012, APN: 290550012
SARAH HAMER, ETAL
25121 PACIFIC CREST ST
CORONA, CA. 92883

ASMT: 290550005, APN: 290550005
SCOTT MURRAY, ETAL
C/O JANA LIND MURRAY
25079 PACIFIC CREST ST
CORONA, CA. 92883

ASMT: 290550013, APN: 290550013
DEBORAH CHEN, ETAL
11550 BAIRD AVE
NORTHRIDGE CA 91326

ASMT: 290550006, APN: 290550006
MALLORY LEON, ETAL
25085 PACIFIC CREST ST
CORONA, CA. 92883

ASMT: 290550014, APN: 290550014
CHRISTINE COLLINS, ETAL
25133 PACIFIC CREST ST
CORONA, CA. 92883

ASMT: 290550015, APN: 290550015
YINGQI HU, ETAL
25139 PACIFIC CREST ST
CORONA, CA. 92883

ASMT: 290551003, APN: 290551003
MARIA CORTEZ
25150 LEMONGRASS ST
CORONA, CA. 92883

ASMT: 290550016, APN: 290550016
KIMBERLY WHITE, ETAL
25145 PACIFIC CREST ST
CORONA, CA. 92883

ASMT: 290551004, APN: 290551004
NOELLE KENNEY
25142 PACIFIC CREST ST
CORONA, CA. 92883

ASMT: 290550017, APN: 290550017
JOSELITO MEDRANO
25151 PACIFIC CREST ST
CORONA, CA. 92883

ASMT: 290551005, APN: 290551005
LISA GALVAN, ETAL
20004 GREVILLEA AVE
TORRANCE CA 90503

ASMT: 290550018, APN: 290550018
NATALIE MORANDA, ETAL
25157 PACIFIC CREST ST
CORONA, CA. 92883

ASMT: 290551006, APN: 290551006
THR CALIF
291 CORPORATE TERRACE CIR
CORONA CA 92879

ASMT: 290550019, APN: 290550019
SYCAMORE CREEK COMMUNITY ASSN
C/O PAM PENTON
1451 RIMPAU STE 107
CORONA CA 92879

ASMT: 290551007, APN: 290551007
NEW KEVIN
2175 SAMPSON AVE NO 110
CORONA CA 92879

ASMT: 290551001, APN: 290551001
MAYADA KASBAR, ETAL
25162 LEMONGRASS ST
CORONA, CA. 92883

ASMT: 290551008, APN: 290551008
ROSALIND COLEMAN, ETAL
25118 PACIFIC CREST ST
CORONA, CA. 92883

ASMT: 290551002, APN: 290551002
LISA MITCHELL
25156 LEMONGRASS ST
CORONA, CA. 92883

ASMT: 290551009, APN: 290551009
DAVID DREW, ETAL
25112 PACIFIC CREST ST
CORONA, CA. 92883

ASMT: 290551010, APN: 290551010
SUZANNE CHU, ETAL
C/O EVA YANG
25106 PACIFIC CREST ST
CORONA, CA. 92883

ASMT: 290551017, APN: 290551017
WILLIAM LITTLE
25107 CORAL CANYON RD
CORONA, CA. 92883

ASMT: 290551011, APN: 290551011
FE SEPULVEDA, ETAL
25100 PACIFIC CREST ST
CORONA, CA. 92883

ASMT: 290551018, APN: 290551018
MARILYN RAYMUNDO, ETAL
25113 CORAL CANYON RD
CORONA, CA. 92883

ASMT: 290551012, APN: 290551012
MARY ANIAG SANCHEZ, ETAL
25077 CORAL CANYON RD
CORONA, CA. 92883

ASMT: 290551019, APN: 290551019
LAURA WILLIAMS, ETAL
25119 CORAL CANYON RD
CORONA, CA. 92883

ASMT: 290551013, APN: 290551013
SUSAN JESSUP
25083 CORAL CANYON RD
CORONA, CA. 92883

ASMT: 290551020, APN: 290551020
MILA ESCANO
25125 CORAL CANYON RD
CORONA, CA. 92883

ASMT: 290551014, APN: 290551014
LISA SHARP, ETAL
3220 CHRIS WREN CIR
CORONA CA 92881

ASMT: 290551021, APN: 290551021
JOO PARK, ETAL
25131 CORAL CANYON RD
CORONA, CA. 92883

ASMT: 290551015, APN: 290551015
MARCIA NEWELL JONES, ETAL
25095 CORAL CANYON RD
CORONA, CA. 92883

ASMT: 290551022, APN: 290551022
BIVAN DHILLON, ETAL
28329 FALCON CREST DR
SANTA CLARITA CA 91351

ASMT: 290551016, APN: 290551016
JUDY KWAN
25101 CORAL CANYON RD
CORONA, CA. 92883

ASMT: 290560001, APN: 290560001
CHOON WON KOO M D PROFIT SHARING PLAI
3762 S MAIN ST
CORONA CA 92882

ASMT: 290560002, APN: 290560002
HYERAN IM, ETAL
25177 LEMONGRASS ST
CORONA, CA. 92883

ASMT: 290620001, APN: 290620001
25202 PACIFIC CREST TRUST
C/O ANDREW LEVY
21601 DEVONSHIRE NO 325
CHATSWORTH CA 91311

ASMT: 290560003, APN: 290560003
ANITA SHIRLEY, ETAL
25183 LEMONGRASS ST
CORONA, CA. 92883

ASMT: 290620002, APN: 290620002
VIRGINIA FOJAS, ETAL
25226 PACIFIC CREST ST
CORONA, CA. 92883

ASMT: 290560004, APN: 290560004
DIANA FOSTER, ETAL
25189 LEMONGRASS ST
CORONA, CA. 92883

ASMT: 290620003, APN: 290620003
REBECCA MURILLO, ETAL
25232 PACIFIC CREST ST
CORONA, CA. 92883

ASMT: 290560005, APN: 290560005
FRANKLIN HAYMAN, ETAL
25195 LEMONGRASS ST
CORONA, CA. 92883

ASMT: 290620004, APN: 290620004
KEVIN SMITH, ETAL
25238 PACIFIC CREST ST
CORONA, CA. 92883

ASMT: 290562014, APN: 290562014
CARA RUFFOLO, ETAL
25180 LEMONGRASS ST
CORONA, CA. 92883

ASMT: 290620005, APN: 290620005
MIGUEL MADRIGAL
3639 S TRINITY ST
LOS ANGELES CA 90011

ASMT: 290562015, APN: 290562015
HYOUNG KIM
25174 LEMONGRASS ST
CORONA, CA. 92883

ASMT: 290620006, APN: 290620006
SELVANAYAGI BALACHANDRAN, ETAL
25322 SAGE ST
CORONA, CA. 92883

ASMT: 290562016, APN: 290562016
RICHARD HERNANDEZ, ETAL
25168 LEMONGRASS ST
CORONA, CA. 92883

ASMT: 290620007, APN: 290620007
MANUEL MORALES
10850 CAMERON CT
CORONA, CA. 92883

ASMT: 290620008, APN: 290620008
SARAH IRVINE, ETAL
10862 CAMERON CT
CORONA, CA. 92883

ASMT: 290621012, APN: 290621012
BEVERLY SAUDE
25361 SAGE ST
CORONA, CA. 92883

ASMT: 290620009, APN: 290620009
SHARON GREMPEL, ETAL
10874 CAMERON CT
CORONA, CA. 92883

ASMT: 290621013, APN: 290621013
ISMAEL SILVA
25349 SAGE ST
CORONA, CA. 92883

ASMT: 290620010, APN: 290620010
CASSONDRA REYNOLDS
10886 CAMERON CT
CORONA, CA. 92883

ASMT: 290621014, APN: 290621014
JOSEPHINE SEVILLA
25337 SAGE ST
CORONA, CA. 92883

ASMT: 290620011, APN: 290620011
GIANNINA DUARTE, ETAL
10898 CAMERON CT
CORONA, CA. 92883

ASMT: 290621015, APN: 290621015
CONSUELO MEJIA, ETAL
25325 SAGE ST
CORONA, CA. 92883

ASMT: 290621009, APN: 290621009
BREANNE JORDAN, ETAL
25397 SAGE ST
CORONA, CA. 92883

ASMT: 290621016, APN: 290621016
RACHEL TUCKER, ETAL
25313 SAGE ST
CORONA, CA. 92883

ASMT: 290621010, APN: 290621010
URANIA ESCALANTE, ETAL
25385 SAGE ST
CORONA, CA. 92883

ASMT: 290621017, APN: 290621017
BARBARA WESELIS, ETAL
171 TASHA VIEW WAY
EL CAJON CA 92021

ASMT: 290621011, APN: 290621011
BANK OF AMERICA
C/O RECONTRUST CO
1800 TAPO CANYON SV2202
SIMI VALLEY CA 93063

ASMT: 290621018, APN: 290621018
HEE JO
25289 SAGE ST
CORONA, CA. 92883

ASMT: 290621019, APN: 290621019
JOSEPH SHAPIRA, ETAL
C/O SONIA PABON
8475 MANDARIN
ALTA LOMA CA 91701

ASMT: 290621027, APN: 290621027
CAROLINA GABOT, ETAL
25159 CLIFFROSE ST
CORONA CA 92883

ASMT: 290621020, APN: 290621020
TONI WILLHIDE, ETAL
25265 PACIFIC CREST ST
CORONA, CA. 92883

ASMT: 290621028, APN: 290621028
CHERYL BENEFIELD, ETAL
25169 PACIFIC CREST ST
CORONA, CA. 92883

ASMT: 290621021, APN: 290621021
MARK QUINTOS, ETAL
25253 PACIFIC CREST ST
CORONA, CA. 92883

ASMT: 290621022, APN: 290621022
CINDY PLAYER, ETAL
25241 PACIFIC CREST ST
CORONA, CA. 92883

ASMT: 290621023, APN: 290621023
GINA KOPP, ETAL
25229 PACIFIC CREST ST
CORONA, CA. 92883

ASMT: 290621024, APN: 290621024
JOYCE PARK, ETAL
25217 PACIFIC CREST ST
CORONA, CA. 92883

ASMT: 290621025, APN: 290621025
ETOOM MGBEKE, ETAL
25205 PACIFIC CREST ST
CORONA, CA. 92883

8/9/2013 2:13:10 PM

Community Development
City of Corona
400 S. Vicentia Ave.
Corona, CA 92882

Forest Service, Corona
U.S. Department of Agriculture
1147 E. Sixth St.
Corona, CA 91719

Lee Lake Water District
22646 Temescal Canyon Rd.
Corona, CA 92883-4106

Los Angeles District,
U.S. Army Corps of Engineers
911 Wilshire Blvd.
P.O. Box 532711
Los Angeles, CA 90053-2325

ATTN: Executive Officer
Reg. Water Quality Control Board #8
Santa Ana
3737 Main St., Suite 500
Riverside, CA 92501-3348

Sheriff's Department
82-695 Dr. Carreon Blvd.
Indio, CA 92201-6907

ATTN: Steve Smith
South Coast Air Quality Mngmt. Dist.,
Los Angeles County
21865 E. Copley Dr.
Diamond Bar, CA 91765-4178

Southern California Edison
2244 Walnut Grove Ave., Rm 312
P.O. Box 600
Rosemead, CA 91770

ATTN: Tim Pearce, Region Planner
Southern California Gas Transmission
251 E. 1st St.
Beaumont, CA 92223-2903

ATTN: Eric Warner
Temescal Valley Muncipal
Advisory Council
P.O. Box 77850
Corona, CA 92877-0100

Waste Resources Management,
Riverside County
Mail Stop 5950

Western Municipal Water District
14205 Meridian Parkway
Riverside, CA 92518

Office of Mine reclamation
Attn: James Pompy
801 K Street, MS 09-06
Sacramento, CA 95814

~~Black Emerald LLC
91711 82nd Ave
Thermal CA 92274~~

~~Innovative Land Concepts Inc.
Paul Quill
51245 Avenida Rubio
La Quinta CA 92253~~

~~Impact Sciences
Joe Gibson
803 Camarillo Springs Road
Camarillo CA 93012~~

Kevin Porzio
Division of Water Rights
State Water Resources Control Board
P.O. Box 100
Sacramento, CA 95812-0100

Eric Warner
Mayhew Aggregates & Mine reclamation
PO Box 77850
Corona CA 92877

~~Forma
Gene Hsieh
3050 Pullman Street
Costa Mesa, CA 92626~~

~~Black Emerald LLC
91711 82nd Ave
Thermal CA 92274~~

~~Innovative Land Concepts Inc.
Paul Quill
51245 Avenida Rubio
La Quinta CA 92253~~

~~Impact Sciences
Joe Gibson
803 Camarillo Springs Road
Camarillo CA 93012~~

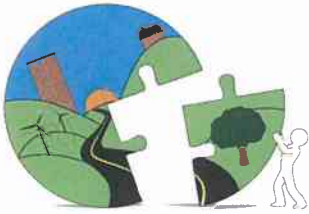

RIVERSIDE COUNTY PLANNING DEPARTMENT

Carolyn Syms Luna
Director

MITIGATED NEGATIVE DECLARATION

Project/Case Number: SMP00139R1

Based on the Initial Study, it has been determined that the proposed project, subject to the proposed mitigation measures, will not have a significant effect upon the environment.

PROJECT DESCRIPTION, LOCATION, AND MITIGATION MEASURES REQUIRED TO AVOID POTENTIALLY SIGNIFICANT EFFECTS. (see Environmental Assessment and Conditions of Approval)

COMPLETED/REVIEWED BY:

By: Matt Straite Title: Project Planner Date: August 9, 2013

Applicant/Project Sponsor: Mayhew Aggregates Date Submitted: September 20, 2011

ADOPTED BY: Other

Person Verifying Adoption: _____ Date: _____

The Mitigated Negative Declaration may be examined, along with documents referenced in the initial study, if any, at:

Riverside County Planning Department 4080 Lemon Street, 12th Floor, Riverside, CA 92501

For additional information, please contact Matt Straite at mstraite@rctlma.org.

Revised: 10/16/07
Y:\Planning Case Files-Riverside office\SMP00139R1\DH-PC-BOS Hearings\DH-PC\Mitigated Negative Declaration.docx

Please charge deposit fee case#: ZEA42476 ZCFG5848

FOR COUNTY CLERK'S USE ONLY

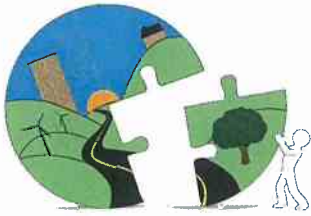

RIVERSIDE COUNTY PLANNING DEPARTMENT

Carolyn Syms Luna
Director

TO: Office of Planning and Research (OPR)
P.O. Box 3044
Sacramento, CA 95812-3044
 County of Riverside County Clerk

FROM: Riverside County Planning Department
 4080 Lemon Street, 12th Floor
P. O. Box 1409
Riverside, CA 92502-1409

38686 El Cerrito Road
Palm Desert, California 92211

SUBJECT: Filing of Notice of Determination in compliance with Section 21152 of the California Public Resources Code.

EA42476 Surface Mining Permit No.139 Revised No.1 (SMP00139R1)

Project Title/Case Numbers

Matt Straite

County Contact Person

951-955-8631

Phone Number

N/A

State Clearinghouse Number (if submitted to the State Clearinghouse)

Mayhew Aggregates

Project Applicant

PO Box 77850 Corona CA 92877

Address

The project is located in the Temescal Valley Area Plan, more specifically it is located southerly of I-15, easterly of Glen Ivy Hot Springs, and westerly of the Sycamore Creek Specific Plan (SP256A2).

Project Location

Surface Mining Permit No. 139 Revision No. 1 (SMP00139R1) proposes to consolidate PP01828, RCL00106, and SMP00139; reduce permitted annual tonnage allowed from 5,000,000 to 2,000,000; reconfigure areas subject to mining activities on-site to include the existing slopes and setback areas located along the western and southern boundaries of the site; and extend the expiration date of the permits from January 2018 to December 31, 2068 (50-years). No changes in the existing approved mining and trucking method or intensity proposed. Further, the SMP proposes to construct an inert debris engineered fill operation (IDEFO) to be located within the limits of the SMP00139 mine site

Project Description

This is to advise that the Riverside County Planning Commission, as the lead agency, has approved the above-referenced project on October 2, 2013, and has made the following determinations regarding that project:

1. The project WILL NOT have a significant effect on the environment.
2. A Mitigated Negative Declaration was prepared for the project pursuant to the provisions of the California Environmental Quality Act (\$2,156.25 + \$50.00).
3. Mitigation measures WERE made a condition of the approval of the project.
4. A Mitigation Monitoring and Reporting Plan/Program WAS adopted.
5. A statement of Overriding Considerations WAS NOT adopted for the project.

This is to certify that the Mitigated Negative Declaration, with comments, responses, and record of project approval is available to the general public at: Riverside County Planning Department, 4080 Lemon Street, 12th Floor, Riverside, CA 92501.

Signature

Title

Date

Date Received for Filing and Posting at OPR: _____

DM/dm
Revised 8/09/2013
Y:\Planning Case Files-Riverside office\SMP00139R1\DH-PC-BOS Hearings\DH-PC\Nov 6 2013 PC hearing- Approved\NOD Form 1.docx

Please charge deposit fee case#: ZEA42476 ZCFG5848

FOR COUNTY CLERK'S USE ONLY

COUNTY OF RIVERSIDE
SPECIALIZED DEPARTMENT RECEIPT
Permit Assistance Center

A* REPRINTED * R1109091

4080 Lemon Street
Second Floor
Riverside, CA 92502
(951) 955-3200

39493 Los Alamos Road
Suite A
Murrieta, CA 92563
(951) 694-5242

38686 El Cerrito Rd
Indio, CA 92211
(760) 863-8271

Received from: MAYHEW AGGREGATES & MINE RECLAMN \$2,108.00
paid by: CK 003068
CA FISH AND GAME FOR EA42476
paid towards: CFG05848 CALIF FISH & GAME - NEG DECL
at parcel: 24980 MAITRI RD COR
appl type: CFG1

By _____ Sep 20, 2011 16:59
GLKING posting date Sep 20, 2011

Account Code	Description	Amount
658353120100208100	CF&G TRUST	\$2,044.00
658353120100208100	CF&G TRUST: RECORD FEES	\$64.00

Overpayments of less than \$5.00 will not be refunded!

COUNTY OF RIVERSIDE
SPECIALIZED DEPARTMENT RECEIPT
Permit Assistance Center

A* REPRINTED * R1307536

4080 Lemon Street
Second Floor
Riverside, CA 92502
(951) 955-3200

39493 Los Alamos Road
Suite A
Murrieta, CA 92563
(951) 694-5242

38686 El Cerrito Rd
Indio, CA 92211
(760) 863-8271

Received from: MAYHEW AGGREGATES & MINE RECLAMN \$98.25
paid by: CK 1007
CA FISH AND GAME FOR EA42476
paid towards: CFG05848 CALIF FISH & GAME - NEG DECL
at parcel: 24980 MAITRI RD COR
appl type: CFG1

By _____ Aug 09, 2013 12:14
MGARDNER posting date Aug 09, 2013

Account Code	Description	Amount
658353120100208100	CF&G TRUST	\$98.25

Overpayments of less than \$5.00 will not be refunded!

COUNTY OF RIVERSIDE
SPECIALIZED DEPARTMENT RECEIPT
Permit Assistance Center

N* REPRINTED * R1309169

4080 Lemon Street
Second Floor
Riverside, CA 92502
(951) 955-3200

39493 Los Alamos Road
Suite A
Murrieta, CA 92563
(951) 694-5242

38686 El Cerrito Rd
Indio, CA 92211
(760) 863-8271

Received from: MAYHEW AGGREGATES & MINE RECLAMN \$50.00
paid by: CK 1012
CA FISH AND GAME FOR EA42476
paid towards: CFG05848 CALIF FISH & GAME - NEG DECL
at parcel: 24980 MAITRI RD COR
appl type: CFG1

By _____ Sep 25, 2013 11:32
MGARDNER posting date Sep 25, 2013

Account Code	Description	Amount
658353120100208100	CF&G TRUST	\$50.00

Overpayments of less than \$5.00 will not be refunded!