

Potentially Significant Impact	Less than Significant with Mitigation Incorporated	Less Than Significant Impact	No Impact
--------------------------------	--	------------------------------	-----------

applications but will be required when a development proposal or land use application to subsequently subdivide, grade or build on the property is submitted to the County. Once a development proposal or land use application to subsequently subdivide, grade or build on the property associated with the stand alone application is submitted, a review and environmental assessment shall be prepared assessing potential impacts. Project level environmental review to address and/or mitigate, if necessary, any environmental concerns will be required for any future development. The amendment may facilitate land development and thereby indirectly have such impacts, but it is not expected that the proposed changes in the General Plan being proposed under GPA01120 itself would substantially affect the environment. There is no specific development application associated with GPA01120 and it does not commit the County to any development.

Mitigation: None Required

Monitoring: None Required

LAND USE/PLANNING Would the project

27. Land Use

a) Result in a substantial alteration of the present or planned land use of an area?	<input type="checkbox"/>	<input type="checkbox"/>	<input type="checkbox"/>	<input checked="" type="checkbox"/>
b) Affect land use within a city sphere of influence and/or within adjacent city or county boundaries?	<input type="checkbox"/>	<input type="checkbox"/>	<input type="checkbox"/>	<input checked="" type="checkbox"/>

Source: Riverside County General Plan

Findings of Fact: GPA01120 proposes to amend policies contained in the Riverside County General Plan to allow for the implementation Riverside County's policies as they relate to the adopted MSHCPs when conducting review of private and public stand alone applications for general plan amendments, lot line adjustments and zoning ordinance amendments that are not accompanied by, or associated with, an application to subdivide, grade, build, or any or other land use development application. Under GPA01120, every stand alone application shall require an initial Habitat Evaluation and Acquisition Negotiation Process (HANS) assessment and such assessment shall be made by the Planning Department's Environmental Programs Division. Habitat assessment and species specific focused surveys shall not be required as part of this initial HANS assessment for stand alone applications but will be required when a development proposal or land use application to subsequently subdivide, grade or build on the property is submitted to the County. Once a development proposal or land use application to subsequently subdivide, grade or build on the property associated with the stand alone application is submitted, a review and environmental assessment shall be prepared assessing potential impacts. Project level environmental review to address and/or mitigate, if necessary, any environmental concerns will be required for any future development. The amendment may facilitate land development and thereby indirectly have such impacts, but it is not expected that the proposed changes in the General Plan being proposed under GPA01120 itself would substantially affect the environment. There is no specific development application associated with GPA01120 and it does not commit the County to any development.

Potentially Significant Impact	Less than Significant with Mitigation Incorporated	Less Than Significant Impact	No Impact
--------------------------------	--	------------------------------	-----------

Mitigation: None Required

Monitoring: None Required

28. Planning

a) Be consistent with the site's existing or proposed zoning?	<input type="checkbox"/>	<input type="checkbox"/>	<input type="checkbox"/>	<input checked="" type="checkbox"/>
b) Be compatible with existing surrounding zoning?	<input type="checkbox"/>	<input type="checkbox"/>	<input type="checkbox"/>	<input checked="" type="checkbox"/>
c) Be compatible with existing and planned surrounding land uses?	<input type="checkbox"/>	<input type="checkbox"/>	<input type="checkbox"/>	<input checked="" type="checkbox"/>
d) Be consistent with the land use designations and policies of the Comprehensive General Plan (including those of any applicable Specific Plan)?	<input type="checkbox"/>	<input type="checkbox"/>	<input type="checkbox"/>	<input checked="" type="checkbox"/>
e) Disrupt or divide the physical arrangement of an established community (including a low-income or minority community)?	<input type="checkbox"/>	<input type="checkbox"/>	<input type="checkbox"/>	<input checked="" type="checkbox"/>

Source: Riverside County General Plan

Findings of Fact: GPA01120 proposes to amend policies contained in the Riverside County General Plan to allow for the implementation Riverside County's policies as they relate to the adopted MSHCPs when conducting review of private and public stand alone applications for general plan amendments, lot line adjustments and zoning ordinance amendments that are not accompanied by, or associated with, an application to subdivide, grade, build, or any or other land use development application. Under GPA01120, every stand alone application shall require an initial Habitat Evaluation and Acquisition Negotiation Process (HANS) assessment and such assessment shall be made by the Planning Department's Environmental Programs Division. Habitat assessment and species specific focused surveys shall not be required as part of this initial HANS assessment for stand alone applications but will be required when a development proposal or land use application to subsequently subdivide, grade or build on the property is submitted to the County. Once a development proposal or land use application to subsequently subdivide, grade or build on the property associated with the stand alone application is submitted, a review and environmental assessment shall be prepared assessing potential impacts. Project level environmental review to address and/or mitigate, if necessary, any environmental concerns will be required for any future development. The amendment may facilitate land development and thereby indirectly have such impacts, but it is not expected that the proposed changes in the General Plan being proposed under GPA01120 itself would substantially affect the environment. There is no specific development application associated with GPA01120 and it does not commit the County to any development.

Mitigation: None Required

Monitoring: None Required

MINERAL RESOURCES Would the project

29. Mineral Resources

a) Result in the loss of availability of a known mineral	<input type="checkbox"/>	<input type="checkbox"/>	<input type="checkbox"/>	<input checked="" type="checkbox"/>
--	--------------------------	--------------------------	--------------------------	-------------------------------------

Potentially Significant Impact	Less than Significant with Mitigation Incorporated	Less Than Significant Impact	No Impact
--------------------------------	--	------------------------------	-----------

resource that would be of value to the region or the residents of the State?

b) Result in the loss of availability of a locally-important mineral resource recovery site delineated on a local general plan, specific plan or other land use plan?

c) Be an incompatible land use located adjacent to a State classified or designated area or existing surface mine?

d) Expose people or property to hazards from proposed, existing or abandoned quarries or mines?

Source: Riverside County General Plan

Findings of Fact: GPA01120 proposes to amend policies contained in the Riverside County General Plan to allow for the implementation Riverside County's policies as they relate to the adopted MSHCPs when conducting review of private and public stand alone applications for general plan amendments, lot line adjustments and zoning ordinance amendments that are not accompanied by, or associated with, an application to subdivide, grade, build, or any or other land use development application. Under GPA01120, every stand alone application shall require an initial Habitat Evaluation and Acquisition Negotiation Process (HANS) assessment and such assessment shall be made by the Planning Department's Environmental Programs Division. Habitat assessment and species specific focused surveys shall not be required as part of this initial HANS assessment for stand alone applications but will be required when a development proposal or land use application to subsequently subdivide, grade or build on the property is submitted to the County. Once a development proposal or land use application to subsequently subdivide, grade or build on the property associated with the stand alone application is submitted, a review and environmental assessment shall be prepared assessing potential impacts. Project level environmental review to address and/or mitigate, if necessary, any environmental concerns will be required for any future development. The amendment may facilitate land development and thereby indirectly have such impacts, but it is not expected that the proposed changes in the General Plan being proposed under GPA01120 itself would substantially affect the environment. There is no specific development application associated with GPA01120 and it does not commit the County to any development.

Mitigation: None Required

Monitoring: None Required

NOISE Would the project result in

Definitions for Noise Acceptability Ratings

Where indicated below, the appropriate Noise Acceptability Rating(s) has been checked.
 NA - Not Applicable A - Generally Acceptable B - Conditionally Acceptable
 C - Generally Unacceptable D - Land Use Discouraged

30. Airport Noise

a) For a project located within an airport land use plan or, where such a plan has not been adopted, within two miles of a public airport or public use airport would the project expose people residing or working in the project area to excessive noise levels?

Potentially Significant Impact	Less than Significant with Mitigation Incorporated	Less Than Significant Impact	No Impact
--------------------------------	--	------------------------------	-----------

NA A B C D

b) For a project within the vicinity of a private airstrip, would the project expose people residing or working in the project area to excessive noise levels?

NA A B C D

Source: Riverside County General Plan

Findings of Fact: GPA01120 proposes to amend policies contained in the Riverside County General Plan to allow for the implementation Riverside County's policies as they relate to the adopted MSHCPs when conducting review of private and public stand alone applications for general plan amendments, lot line adjustments and zoning ordinance amendments that are not accompanied by, or associated with, an application to subdivide, grade, build, or any or other land use development application. Under GPA01120, every stand alone application shall require an initial Habitat Evaluation and Acquisition Negotiation Process (HANS) assessment and such assessment shall be made by the Planning Department's Environmental Programs Division. Habitat assessment and species specific focused surveys shall not be required as part of this initial HANS assessment for stand alone applications but will be required when a development proposal or land use application to subsequently subdivide, grade or build on the property is submitted to the County. Once a development proposal or land use application to subsequently subdivide, grade or build on the property associated with the stand alone application is submitted, a review and environmental assessment shall be prepared assessing potential impacts. Project level environmental review to address and/or mitigate, if necessary, any environmental concerns will be required for any future development. The amendment may facilitate land development and thereby indirectly have such impacts, but it is not expected that the proposed changes in the General Plan being proposed under GPA01120 itself would substantially affect the environment. There is no specific development application associated with GPA01120 and it does not commit the County to any development.

Mitigation: None Required

Monitoring: None Required

31. Railroad Noise

NA A B C D

Source: Riverside County General Plan

Findings of Fact: GPA01120 proposes to amend policies contained in the Riverside County General Plan to allow for the implementation Riverside County's policies as they relate to the adopted MSHCPs when conducting review of private and public stand alone applications for general plan amendments, lot line adjustments and zoning ordinance amendments that are not accompanied by, or associated with, an application to subdivide, grade, build, or any or other land use development application. Under GPA01120, every stand alone application shall require an initial Habitat Evaluation and Acquisition Negotiation Process (HANS) assessment and such assessment shall be made by the Planning Department's Environmental Programs Division. Habitat assessment and species specific focused surveys shall not be required as part of this initial HANS assessment for stand alone applications but will be required when a development proposal or land use application to subsequently subdivide, grade or build on the property is submitted to the County. Once a development proposal or land use application to subsequently subdivide, grade or build on the property associated with the

Potentially Significant Impact	Less than Significant with Mitigation Incorporated	Less Than Significant Impact	No Impact
--------------------------------	--	------------------------------	-----------

stand alone application is submitted, a review and environmental assessment shall be prepared assessing potential impacts. Project level environmental review to address and/or mitigate, if necessary, any environmental concerns will be required for any future development. The amendment may facilitate land development and thereby indirectly have such impacts, but it is not expected that the proposed changes in the General Plan being proposed under GPA01120 itself would substantially affect the environment. There is no specific development application associated with GPA01120 and it does not commit the County to any development.

Mitigation: None Required

Monitoring: None Required

32. Highway Noise

NA A B C D

Source: Riverside County General Plan

Findings of Fact: GPA01120 proposes to amend policies contained in the Riverside County General Plan to allow for the implementation Riverside County's policies as they relate to the adopted MSHCPs when conducting review of private and public stand alone applications for general plan amendments, lot line adjustments and zoning ordinance amendments that are not accompanied by, or associated with, an application to subdivide, grade, build, or any or other land use development application. Under GPA01120, every stand alone application shall require an initial Habitat Evaluation and Acquisition Negotiation Process (HANS) assessment and such assessment shall be made by the Planning Department's Environmental Programs Division. Habitat assessment and species specific focused surveys shall not be required as part of this initial HANS assessment for stand alone applications but will be required when a development proposal or land use application to subsequently subdivide, grade or build on the property is submitted to the County. Once a development proposal or land use application to subsequently subdivide, grade or build on the property associated with the stand alone application is submitted, a review and environmental assessment shall be prepared assessing potential impacts. Project level environmental review to address and/or mitigate, if necessary, any environmental concerns will be required for any future development. The amendment may facilitate land development and thereby indirectly have such impacts, but it is not expected that the proposed changes in the General Plan being proposed under GPA01120 itself would substantially affect the environment. There is no specific development application associated with GPA01120 and it does not commit the County to any development.

Mitigation: None Required

Monitoring: None Required

33. Other Noise

NA A B C D

Source: Riverside County General Plan

Findings of Fact: GPA01120 proposes to amend policies contained in the Riverside County General Plan to allow for the implementation Riverside County's policies as they relate to the adopted

Potentially Significant Impact	Less than Significant with Mitigation Incorporated	Less Than Significant Impact	No Impact
--------------------------------	--	------------------------------	-----------

MSHCPs when conducting review of private and public stand alone applications for general plan amendments, lot line adjustments and zoning ordinance amendments that are not accompanied by, or associated with, an application to subdivide, grade, build, or any or other land use development application. Under GPA01120, every stand alone application shall require an initial Habitat Evaluation and Acquisition Negotiation Process (HANS) assessment and such assessment shall be made by the Planning Department's Environmental Programs Division. Habitat assessment and species specific focused surveys shall not be required as part of this initial HANS assessment for stand alone applications but will be required when a development proposal or land use application to subsequently subdivide, grade or build on the property is submitted to the County. Once a development proposal or land use application to subsequently subdivide, grade or build on the property associated with the stand alone application is submitted, a review and environmental assessment shall be prepared assessing potential impacts. Project level environmental review to address and/or mitigate, if necessary, any environmental concerns will be required for any future development. The amendment may facilitate land development and thereby indirectly have such impacts, but it is not expected that the proposed changes in the General Plan being proposed under GPA01120 itself would substantially affect the environment. There is no specific development application associated with GPA01120 and it does not commit the County to any development.

Mitigation: None Required

Monitoring: None Required

34. Noise Effects on or by the Project

a) A substantial permanent increase in ambient noise levels in the project vicinity above levels existing without the project?	<input type="checkbox"/>	<input type="checkbox"/>	<input type="checkbox"/>	<input checked="" type="checkbox"/>
b) A substantial temporary or periodic increase in ambient noise levels in the project vicinity above levels existing without the project?	<input type="checkbox"/>	<input type="checkbox"/>	<input type="checkbox"/>	<input checked="" type="checkbox"/>
c) Exposure of persons to or generation of noise levels in excess of standards established in the local general plan or noise ordinance, or applicable standards of other agencies?	<input type="checkbox"/>	<input type="checkbox"/>	<input type="checkbox"/>	<input checked="" type="checkbox"/>
d) Exposure of persons to or generation of excessive ground-borne vibration or ground-borne noise levels?	<input type="checkbox"/>	<input type="checkbox"/>	<input type="checkbox"/>	<input checked="" type="checkbox"/>

Source: Riverside County General Plan

Findings of Fact: GPA01120 proposes to amend policies contained in the Riverside County General Plan to allow for the implementation Riverside County's policies as they relate to the adopted MSHCPs when conducting review of private and public stand alone applications for general plan amendments, lot line adjustments and zoning ordinance amendments that are not accompanied by, or associated with, an application to subdivide, grade, build, or any or other land use development application. Under GPA01120, every stand alone application shall require an initial Habitat Evaluation and Acquisition Negotiation Process (HANS) assessment and such assessment shall be made by the Planning Department's Environmental Programs Division. Habitat assessment and species specific focused surveys shall not be required as part of this initial HANS assessment for stand alone applications but will be required when a development proposal or land use application to subsequently

Potentially Significant Impact	Less than Significant with Mitigation Incorporated	Less Than Significant Impact	No Impact
--------------------------------	--	------------------------------	-----------

subdivide, grade or build on the property is submitted to the County. Once a development proposal or land use application to subsequently subdivide, grade or build on the property associated with the stand alone application is submitted, a review and environmental assessment shall be prepared assessing potential impacts. Project level environmental review to address and/or mitigate, if necessary, any environmental concerns will be required for any future development. The amendment may facilitate land development and thereby indirectly have such impacts, but it is not expected that the proposed changes in the General Plan being proposed under GPA01120 itself would substantially affect the environment. There is no specific development application associated with GPA01120 and it does not commit the County to any development.

Mitigation: None Required

Monitoring: None Required

POPULATION AND HOUSING Would the project

35. Housing

a) Displace substantial numbers of existing housing, necessitating the construction of replacement housing elsewhere?	<input type="checkbox"/>	<input type="checkbox"/>	<input type="checkbox"/>	<input checked="" type="checkbox"/>
b) Create a demand for additional housing, particularly housing affordable to households earning 80% or less of the County's median income?	<input type="checkbox"/>	<input type="checkbox"/>	<input type="checkbox"/>	<input checked="" type="checkbox"/>
c) Displace substantial numbers of people, necessitating the construction of replacement housing elsewhere?	<input type="checkbox"/>	<input type="checkbox"/>	<input type="checkbox"/>	<input checked="" type="checkbox"/>
d) Affect a County Redevelopment Project Area?	<input type="checkbox"/>	<input type="checkbox"/>	<input type="checkbox"/>	<input checked="" type="checkbox"/>
e) Cumulatively exceed official regional or local population projections?	<input type="checkbox"/>	<input type="checkbox"/>	<input type="checkbox"/>	<input checked="" type="checkbox"/>
f) Induce substantial population growth in an area, either directly (for example, by proposing new homes and businesses) or indirectly (for example, through extension of roads or other infrastructure)?	<input type="checkbox"/>	<input type="checkbox"/>	<input type="checkbox"/>	<input checked="" type="checkbox"/>

Source: Riverside County General Plan

Findings of Fact: GPA01120 proposes to amend policies contained in the Riverside County General Plan to allow for the implementation Riverside County's policies as they relate to the adopted MSHCPs when conducting review of private and public stand alone applications for general plan amendments, lot line adjustments and zoning ordinance amendments that are not accompanied by, or associated with, an application to subdivide, grade, build, or any or other land use development application. Under GPA01120, every stand alone application shall require an initial Habitat Evaluation and Acquisition Negotiation Process (HANS) assessment and such assessment shall be made by the Planning Department's Environmental Programs Division. Habitat assessment and species specific focused surveys shall not be required as part of this initial HANS assessment for stand alone applications but will be required when a development proposal or land use application to subsequently subdivide, grade or build on the property is submitted to the County. Once a development proposal or land use application to subsequently subdivide, grade or build on the property associated with the

Potentially Significant Impact	Less than Significant with Mitigation Incorporated	Less Than Significant Impact	No Impact
--------------------------------	--	------------------------------	-----------

stand alone application is submitted, a review and environmental assessment shall be prepared assessing potential impacts. Project level environmental review to address and/or mitigate, if necessary, any environmental concerns will be required for any future development. The amendment may facilitate land development and thereby indirectly have such impacts, but it is not expected that the proposed changes in the General Plan being proposed under GPA01120 itself would substantially affect the environment. There is no specific development application associated with GPA01120 and it does not commit the County to any development.

Mitigation: None Required

Monitoring: None Required

PUBLIC SERVICES Would the project result in substantial adverse physical impacts associated with the provision of new or physically altered government facilities or the need for new or physically altered governmental facilities, the construction of which could cause significant environmental impacts, in order to maintain acceptable service ratios, response times or other performance objectives for any of the public services:

36. Fire Services

Source: Riverside County General Plan

Findings of Fact: GPA01120 proposes to amend policies contained in the Riverside County General Plan to allow for the implementation Riverside County's policies as they relate to the adopted MSHCPs when conducting review of private and public stand alone applications for general plan amendments, lot line adjustments and zoning ordinance amendments that are not accompanied by, or associated with, an application to subdivide, grade, build, or any or other land use development application. Under GPA01120, every stand alone application shall require an initial Habitat Evaluation and Acquisition Negotiation Process (HANS) assessment and such assessment shall be made by the Planning Department's Environmental Programs Division. Habitat assessment and species specific focused surveys shall not be required as part of this initial HANS assessment for stand alone applications but will be required when a development proposal or land use application to subsequently subdivide, grade or build on the property is submitted to the County. Once a development proposal or land use application to subsequently subdivide, grade or build on the property associated with the stand alone application is submitted, a review and environmental assessment shall be prepared assessing potential impacts. Project level environmental review to address and/or mitigate, if necessary, any environmental concerns will be required for any future development. The amendment may facilitate land development and thereby indirectly have such impacts, but it is not expected that the proposed changes in the General Plan being proposed under GPA01120 itself would substantially affect the environment. There is no specific development application associated with GPA01120 and it does not commit the County to any development.

Mitigation: None Required

Monitoring: None Required

37. Sheriff Services

Potentially Significant Impact	Less than Significant with Mitigation Incorporated	Less Than Significant Impact	No Impact
--------------------------------	--	------------------------------	-----------

Source: Riverside County General Plan

Findings of Fact: GPA01120 proposes to amend policies contained in the Riverside County General Plan to allow for the implementation Riverside County's policies as they relate to the adopted MSHCPs when conducting review of private and public stand alone applications for general plan amendments, lot line adjustments and zoning ordinance amendments that are not accompanied by, or associated with, an application to subdivide, grade, build, or any or other land use development application. Under GPA01120, every stand alone application shall require an initial Habitat Evaluation and Acquisition Negotiation Process (HANS) assessment and such assessment shall be made by the Planning Department's Environmental Programs Division. Habitat assessment and species specific focused surveys shall not be required as part of this initial HANS assessment for stand alone applications but will be required when a development proposal or land use application to subsequently subdivide, grade or build on the property is submitted to the County. Once a development proposal or land use application to subsequently subdivide, grade or build on the property associated with the stand alone application is submitted, a review and environmental assessment shall be prepared assessing potential impacts. Project level environmental review to address and/or mitigate, if necessary, any environmental concerns will be required for any future development. The amendment may facilitate land development and thereby indirectly have such impacts, but it is not expected that the proposed changes in the General Plan being proposed under GPA01120 itself would substantially affect the environment. There is no specific development application associated with GPA01120 and it does not commit the County to any development.

Mitigation: None Required

Monitoring: None Required

38. Schools

<input type="checkbox"/>	<input type="checkbox"/>	<input type="checkbox"/>	<input checked="" type="checkbox"/>
--------------------------	--------------------------	--------------------------	-------------------------------------

Source: Riverside County General Plan

Findings of Fact: GPA01120 proposes to amend policies contained in the Riverside County General Plan to allow for the implementation Riverside County's policies as they relate to the adopted MSHCPs when conducting review of private and public stand alone applications for general plan amendments, lot line adjustments and zoning ordinance amendments that are not accompanied by, or associated with, an application to subdivide, grade, build, or any or other land use development application. Under GPA01120, every stand alone application shall require an initial Habitat Evaluation and Acquisition Negotiation Process (HANS) assessment and such assessment shall be made by the Planning Department's Environmental Programs Division. Habitat assessment and species specific focused surveys shall not be required as part of this initial HANS assessment for stand alone applications but will be required when a development proposal or land use application to subsequently subdivide, grade or build on the property is submitted to the County. Once a development proposal or land use application to subsequently subdivide, grade or build on the property associated with the stand alone application is submitted, a review and environmental assessment shall be prepared assessing potential impacts. Project level environmental review to address and/or mitigate, if necessary, any environmental concerns will be required for any future development. The amendment may facilitate land development and thereby indirectly have such impacts, but it is not expected that the proposed changes in the General Plan being proposed under GPA01120 itself would substantially affect the environment. There is no specific development application associated with GPA01120 and it does not commit the County to any development.

Potentially Significant Impact	Less than Significant with Mitigation Incorporated	Less Than Significant Impact	No Impact
--------------------------------	--	------------------------------	-----------

Mitigation: None Required

Monitoring: None Required

39. Libraries

Source: Riverside County General Plan

Findings of Fact: GPA01120 proposes to amend policies contained in the Riverside County General Plan to allow for the implementation Riverside County's policies as they relate to the adopted MSHCPs when conducting review of private and public stand alone applications for general plan amendments, lot line adjustments and zoning ordinance amendments that are not accompanied by, or associated with, an application to subdivide, grade, build, or any or other land use development application. Under GPA01120, every stand alone application shall require an initial Habitat Evaluation and Acquisition Negotiation Process (HANS) assessment and such assessment shall be made by the Planning Department's Environmental Programs Division. Habitat assessment and species specific focused surveys shall not be required as part of this initial HANS assessment for stand alone applications but will be required when a development proposal or land use application to subsequently subdivide, grade or build on the property is submitted to the County. Once a development proposal or land use application to subsequently subdivide, grade or build on the property associated with the stand alone application is submitted, a review and environmental assessment shall be prepared assessing potential impacts. Project level environmental review to address and/or mitigate, if necessary, any environmental concerns will be required for any future development. The amendment may facilitate land development and thereby indirectly have such impacts, but it is not expected that the proposed changes in the General Plan being proposed under GPA01120 itself would substantially affect the environment. There is no specific development application associated with GPA01120 and it does not commit the County to any development.

Mitigation: None Required

Monitoring: None Required

40. Health Services

Source: Riverside County General Plan

Findings of Fact: GPA01120 proposes to amend policies contained in the Riverside County General Plan to allow for the implementation Riverside County's policies as they relate to the adopted MSHCPs when conducting review of private and public stand alone applications for general plan amendments, lot line adjustments and zoning ordinance amendments that are not accompanied by, or associated with, an application to subdivide, grade, build, or any or other land use development application. Under GPA01120, every stand alone application shall require an initial Habitat Evaluation and Acquisition Negotiation Process (HANS) assessment and such assessment shall be made by the Planning Department's Environmental Programs Division. Habitat assessment and species specific focused surveys shall not be required as part of this initial HANS assessment for stand alone applications but will be required when a development proposal or land use application to subsequently subdivide, grade or build on the property is submitted to the County. Once a development proposal or land use application to subsequently subdivide, grade or build on the property associated with the

Potentially Significant Impact	Less than Significant with Mitigation Incorporated	Less Than Significant Impact	No Impact
--------------------------------	--	------------------------------	-----------

stand alone application is submitted, a review and environmental assessment shall be prepared assessing potential impacts. Project level environmental review to address and/or mitigate, if necessary, any environmental concerns will be required for any future development. The amendment may facilitate land development and thereby indirectly have such impacts, but it is not expected that the proposed changes in the General Plan being proposed under GPA01120 itself would substantially affect the environment. There is no specific development application associated with GPA01120 and it does not commit the County to any development.

Mitigation: None Required

Monitoring: None Required

RECREATION

41. Parks and Recreation

a) Would the project include recreational facilities or require the construction or expansion of recreational facilities which might have an adverse physical effect on the environment?	<input type="checkbox"/>	<input type="checkbox"/>	<input type="checkbox"/>	<input checked="" type="checkbox"/>
--	--------------------------	--------------------------	--------------------------	-------------------------------------

b) Would the project include the use of existing neighborhood or regional parks or other recreational facilities such that substantial physical deterioration of the facility would occur or be accelerated?	<input type="checkbox"/>	<input type="checkbox"/>	<input type="checkbox"/>	<input checked="" type="checkbox"/>
--	--------------------------	--------------------------	--------------------------	-------------------------------------

c) Is the project located within a Community Service Area (CSA) or recreation and park district with a Community Parks and Recreation Plan (Quimby fees)?	<input type="checkbox"/>	<input type="checkbox"/>	<input type="checkbox"/>	<input checked="" type="checkbox"/>
---	--------------------------	--------------------------	--------------------------	-------------------------------------

Source: Riverside County General Plan

Findings of Fact: GPA01120 proposes to amend policies contained in the Riverside County General Plan to allow for the implementation Riverside County's policies as they relate to the adopted MSHCPs when conducting review of private and public stand alone applications for general plan amendments, lot line adjustments and zoning ordinance amendments that are not accompanied by, or associated with, an application to subdivide, grade, build, or any or other land use development application. Under GPA01120, every stand alone application shall require an initial Habitat Evaluation and Acquisition Negotiation Process (HANS) assessment and such assessment shall be made by the Planning Department's Environmental Programs Division. Habitat assessment and species specific focused surveys shall not be required as part of this initial HANS assessment for stand alone applications but will be required when a development proposal or land use application to subsequently subdivide, grade or build on the property is submitted to the County. Once a development proposal or land use application to subsequently subdivide, grade or build on the property associated with the stand alone application is submitted, a review and environmental assessment shall be prepared assessing potential impacts. Project level environmental review to address and/or mitigate, if necessary, any environmental concerns will be required for any future development. The amendment may facilitate land development and thereby indirectly have such impacts, but it is not expected that the proposed changes in the General Plan being proposed under GPA01120 itself would substantially affect the environment. There is no specific development application associated with GPA01120 and it does not commit the County to any development.

Mitigation: None Required

Potentially Significant Impact	Less than Significant with Mitigation Incorporated	Less Than Significant Impact	No Impact
--------------------------------	--	------------------------------	-----------

Monitoring: None Required

42. Recreational Trails

<input type="checkbox"/>	<input type="checkbox"/>	<input type="checkbox"/>	<input checked="" type="checkbox"/>
--------------------------	--------------------------	--------------------------	-------------------------------------

Source: Riverside County General Plan

Findings of Fact: GPA01120 proposes to amend policies contained in the Riverside County General Plan to allow for the implementation Riverside County's policies as they relate to the adopted MSHCPs when conducting review of private and public stand alone applications for general plan amendments, lot line adjustments and zoning ordinance amendments that are not accompanied by, or associated with, an application to subdivide, grade, build, or any or other land use development application. Under GPA01120, every stand alone application shall require an initial Habitat Evaluation and Acquisition Negotiation Process (HANS) assessment and such assessment shall be made by the Planning Department's Environmental Programs Division. Habitat assessment and species specific focused surveys shall not be required as part of this initial HANS assessment for stand alone applications but will be required when a development proposal or land use application to subsequently subdivide, grade or build on the property is submitted to the County. Once a development proposal or land use application to subsequently subdivide, grade or build on the property associated with the stand alone application is submitted, a review and environmental assessment shall be prepared assessing potential impacts. Project level environmental review to address and/or mitigate, if necessary, any environmental concerns will be required for any future development. The amendment may facilitate land development and thereby indirectly have such impacts, but it is not expected that the proposed changes in the General Plan being proposed under GPA01120 itself would substantially affect the environment. There is no specific development application associated with GPA01120 and it does not commit the County to any development.

Mitigation: None Required

Monitoring: None Required

TRANSPORTATION/TRAFFIC Would the project

43. Circulation

a) Conflict with an applicable plan, ordinance or policy establishing a measure of effectiveness for the performance of the circulation system, taking into account all modes of transportation, including mass transit and non-motorized travel and relevant components of the circulation system, including but not limited to: intersections, streets, highways and freeways, pedestrian and bicycle paths, and mass transit?

<input type="checkbox"/>	<input type="checkbox"/>	<input type="checkbox"/>	<input checked="" type="checkbox"/>
--------------------------	--------------------------	--------------------------	-------------------------------------

b) Conflict with an applicable congestion management program, including, but not limited to level of service standards and travel demand measures, or other standards established by the county congestion management agency for designated roads or highways?

<input type="checkbox"/>	<input type="checkbox"/>	<input type="checkbox"/>	<input checked="" type="checkbox"/>
--------------------------	--------------------------	--------------------------	-------------------------------------

c) Result in a change in air traffic patterns, including either an increase in traffic levels or a change in location that results in substantial safety risks?

<input type="checkbox"/>	<input type="checkbox"/>	<input type="checkbox"/>	<input checked="" type="checkbox"/>
--------------------------	--------------------------	--------------------------	-------------------------------------

	Potentially Significant Impact	Less than Significant with Mitigation Incorporated	Less Than Significant Impact	No Impact
d) Alter waterborne, rail or air traffic?	<input type="checkbox"/>	<input type="checkbox"/>	<input type="checkbox"/>	<input checked="" type="checkbox"/>
e) Substantially increase hazards due to a design feature (e.g., sharp curves or dangerous intersections) or incompatible uses (e.g. farm equipment)?	<input type="checkbox"/>	<input type="checkbox"/>	<input type="checkbox"/>	<input checked="" type="checkbox"/>
f) Cause an effect upon, or a need for new or altered maintenance of roads?	<input type="checkbox"/>	<input type="checkbox"/>	<input type="checkbox"/>	<input checked="" type="checkbox"/>
g) Cause an effect upon circulation during the project's construction?	<input type="checkbox"/>	<input type="checkbox"/>	<input type="checkbox"/>	<input checked="" type="checkbox"/>
h) Result in inadequate emergency access or access to nearby uses?	<input type="checkbox"/>	<input type="checkbox"/>	<input type="checkbox"/>	<input checked="" type="checkbox"/>
i) Conflict with adopted policies, plans or programs regarding public transit, bikeways or pedestrian facilities, or otherwise substantially decrease the performance or safety of such facilities?	<input type="checkbox"/>	<input type="checkbox"/>	<input type="checkbox"/>	<input checked="" type="checkbox"/>

Source: Riverside County General Plan

Findings of Fact: GPA01120 proposes to amend policies contained in the Riverside County General Plan to allow for the implementation Riverside County's policies as they relate to the adopted MSHCPs when conducting review of private and public stand alone applications for general plan amendments, lot line adjustments and zoning ordinance amendments that are not accompanied by, or associated with, an application to subdivide, grade, build, or any or other land use development application. Under GPA01120, every stand alone application shall require an initial Habitat Evaluation and Acquisition Negotiation Process (HANS) assessment and such assessment shall be made by the Planning Department's Environmental Programs Division. Habitat assessment and species specific focused surveys shall not be required as part of this initial HANS assessment for stand alone applications but will be required when a development proposal or land use application to subsequently subdivide, grade or build on the property is submitted to the County. Once a development proposal or land use application to subsequently subdivide, grade or build on the property associated with the stand alone application is submitted, a review and environmental assessment shall be prepared assessing potential impacts. Project level environmental review to address and/or mitigate, if necessary, any environmental concerns will be required for any future development. The amendment may facilitate land development and thereby indirectly have such impacts, but it is not expected that the proposed changes in the General Plan being proposed under GPA01120 itself would substantially affect the environment. There is no specific development application associated with GPA01120 and it does not commit the County to any development.

Mitigation: None Required

Monitoring: None Required

44. Bike Trails	<input type="checkbox"/>	<input type="checkbox"/>	<input type="checkbox"/>	<input checked="" type="checkbox"/>
------------------------	--------------------------	--------------------------	--------------------------	-------------------------------------

Source: Riverside County General Plan

Findings of Fact: GPA01120 proposes to amend policies contained in the Riverside County General Plan to allow for the implementation Riverside County's policies as they relate to the adopted MSHCPs when conducting review of private and public stand alone applications for general plan

Potentially Significant Impact	Less than Significant with Mitigation Incorporated	Less Than Significant Impact	No Impact
--------------------------------	--	------------------------------	-----------

amendments, lot line adjustments and zoning ordinance amendments that are not accompanied by, or associated with, an application to subdivide, grade, build, or any or other land use development application. Under GPA01120, every stand alone application shall require an initial Habitat Evaluation and Acquisition Negotiation Process (HANS) assessment and such assessment shall be made by the Planning Department's Environmental Programs Division. Habitat assessment and species specific focused surveys shall not be required as part of this initial HANS assessment for stand alone applications but will be required when a development proposal or land use application to subsequently subdivide, grade or build on the property is submitted to the County. Once a development proposal or land use application to subsequently subdivide, grade or build on the property associated with the stand alone application is submitted, a review and environmental assessment shall be prepared assessing potential impacts. Project level environmental review to address and/or mitigate, if necessary, any environmental concerns will be required for any future development. The amendment may facilitate land development and thereby indirectly have such impacts, but it is not expected that the proposed changes in the General Plan being proposed under GPA01120 itself would substantially affect the environment. There is no specific development application associated with GPA01120 and it does not commit the County to any development.

Mitigation: None Required

Monitoring: None Required

UTILITY AND SERVICE SYSTEMS Would the project

45. Water

a) Require or result in the construction of new water treatment facilities or expansion of existing facilities, the construction of which would cause significant environmental effects?

b) Have sufficient water supplies available to serve the project from existing entitlements and resources, or are new or expanded entitlements needed?

Source: Riverside County General Plan

Findings of Fact: GPA01120 proposes to amend policies contained in the Riverside County General Plan to allow for the implementation Riverside County's policies as they relate to the adopted MSHCPs when conducting review of private and public stand alone applications for general plan amendments, lot line adjustments and zoning ordinance amendments that are not accompanied by, or associated with, an application to subdivide, grade, build, or any or other land use development application. Under GPA01120, every stand alone application shall require an initial Habitat Evaluation and Acquisition Negotiation Process (HANS) assessment and such assessment shall be made by the Planning Department's Environmental Programs Division. Habitat assessment and species specific focused surveys shall not be required as part of this initial HANS assessment for stand alone applications but will be required when a development proposal or land use application to subsequently subdivide, grade or build on the property is submitted to the County. Once a development proposal or land use application to subsequently subdivide, grade or build on the property associated with the stand alone application is submitted, a review and environmental assessment shall be prepared assessing potential impacts. Project level environmental review to address and/or mitigate, if necessary, any environmental concerns will be required for any future development. The amendment

Potentially Significant Impact	Less than Significant with Mitigation Incorporated	Less Than Significant Impact	No Impact
--------------------------------	--	------------------------------	-----------

may facilitate land development and thereby indirectly have such impacts, but it is not expected that the proposed changes in the General Plan being proposed under GPA01120 itself would substantially affect the environment. There is no specific development application associated with GPA01120 and it does not commit the County to any development.

Mitigation: None Required

Monitoring: None Required

46. Sewer

a) Require or result in the construction of new wastewater treatment facilities, including septic systems, or expansion of existing facilities, the construction of which would cause significant environmental effects?

b) Result in a determination by the wastewater treatment provider that serves or may service the project that it has adequate capacity to serve the project's projected demand in addition to the provider's existing commitments?

Source: Riverside County General Plan

Findings of Fact: GPA01120 proposes to amend policies contained in the Riverside County General Plan to allow for the implementation Riverside County's policies as they relate to the adopted MSHCPs when conducting review of private and public stand alone applications for general plan amendments, lot line adjustments and zoning ordinance amendments that are not accompanied by, or associated with, an application to subdivide, grade, build, or any or other land use development application. Under GPA01120, every stand alone application shall require an initial Habitat Evaluation and Acquisition Negotiation Process (HANS) assessment and such assessment shall be made by the Planning Department's Environmental Programs Division. Habitat assessment and species specific focused surveys shall not be required as part of this initial HANS assessment for stand alone applications but will be required when a development proposal or land use application to subsequently subdivide, grade or build on the property is submitted to the County. Once a development proposal or land use application to subsequently subdivide, grade or build on the property associated with the stand alone application is submitted, a review and environmental assessment shall be prepared assessing potential impacts. Project level environmental review to address and/or mitigate, if necessary, any environmental concerns will be required for any future development. The amendment may facilitate land development and thereby indirectly have such impacts, but it is not expected that the proposed changes in the General Plan being proposed under GPA01120 itself would substantially affect the environment. There is no specific development application associated with GPA01120 and it does not commit the County to any development.

Mitigation: None Required

Monitoring: None Required

47. Solid Waste

a) Is the project served by a landfill with sufficient permitted capacity to accommodate the project's solid

Potentially Significant Impact	Less than Significant with Mitigation Incorporated	Less Than Significant Impact	No Impact
--------------------------------	--	------------------------------	-----------

waste disposal needs?

b) Does the project comply with federal, state, and local statutes and regulations related to solid wastes including the CIWMP (County Integrated Waste Management Plan)?

<input type="checkbox"/>	<input type="checkbox"/>	<input type="checkbox"/>	<input checked="" type="checkbox"/>
--------------------------	--------------------------	--------------------------	-------------------------------------

Source: Riverside County General Plan

Findings of Fact: GPA01120 proposes to amend policies contained in the Riverside County General Plan to allow for the implementation Riverside County's policies as they relate to the adopted MSHCPs when conducting review of private and public stand alone applications for general plan amendments, lot line adjustments and zoning ordinance amendments that are not accompanied by, or associated with, an application to subdivide, grade, build, or any or other land use development application. Under GPA01120, every stand alone application shall require an initial Habitat Evaluation and Acquisition Negotiation Process (HANS) assessment and such assessment shall be made by the Planning Department's Environmental Programs Division. Habitat assessment and species specific focused surveys shall not be required as part of this initial HANS assessment for stand alone applications but will be required when a development proposal or land use application to subsequently subdivide, grade or build on the property is submitted to the County. Once a development proposal or land use application to subsequently subdivide, grade or build on the property associated with the stand alone application is submitted, a review and environmental assessment shall be prepared assessing potential impacts. Project level environmental review to address and/or mitigate, if necessary, any environmental concerns will be required for any future development. The amendment may facilitate land development and thereby indirectly have such impacts, but it is not expected that the proposed changes in the General Plan being proposed under GPA01120 itself would substantially affect the environment. There is no specific development application associated with GPA01120 and it does not commit the County to any development.

Mitigation: None Required

Monitoring: None Required

48. Utilities

Would the project impact the following facilities requiring or resulting in the construction of new facilities or the expansion of existing facilities; the construction of which could cause significant environmental effects?

a) Electricity?	<input type="checkbox"/>	<input type="checkbox"/>	<input type="checkbox"/>	<input checked="" type="checkbox"/>
b) Natural gas?	<input type="checkbox"/>	<input type="checkbox"/>	<input type="checkbox"/>	<input checked="" type="checkbox"/>
c) Communications systems?	<input type="checkbox"/>	<input type="checkbox"/>	<input type="checkbox"/>	<input checked="" type="checkbox"/>
d) Storm water drainage?	<input type="checkbox"/>	<input type="checkbox"/>	<input type="checkbox"/>	<input checked="" type="checkbox"/>
e) Street lighting?	<input type="checkbox"/>	<input type="checkbox"/>	<input type="checkbox"/>	<input checked="" type="checkbox"/>
f) Maintenance of public facilities, including roads?	<input type="checkbox"/>	<input type="checkbox"/>	<input type="checkbox"/>	<input checked="" type="checkbox"/>
g) Other governmental services?	<input type="checkbox"/>	<input type="checkbox"/>	<input type="checkbox"/>	<input checked="" type="checkbox"/>

Source: Riverside County General Plan

Findings of Fact: GPA01120 proposes to amend policies contained in the Riverside County General Plan to allow for the implementation Riverside County's policies as they relate to the adopted MSHCPs when conducting review of private and public stand alone applications for general plan

Potentially Significant Impact	Less than Significant with Mitigation Incorporated	Less Than Significant Impact	No Impact
--------------------------------	--	------------------------------	-----------

amendments, lot line adjustments and zoning ordinance amendments that are not accompanied by, or associated with, an application to subdivide, grade, build, or any or other land use development application. Under GPA01120, every stand alone application shall require an initial Habitat Evaluation and Acquisition Negotiation Process (HANS) assessment and such assessment shall be made by the Planning Department's Environmental Programs Division. Habitat assessment and species specific focused surveys shall not be required as part of this initial HANS assessment for stand alone applications but will be required when a development proposal or land use application to subsequently subdivide, grade or build on the property is submitted to the County. Once a development proposal or land use application to subsequently subdivide, grade or build on the property associated with the stand alone application is submitted, a review and environmental assessment shall be prepared assessing potential impacts. Project level environmental review to address and/or mitigate, if necessary, any environmental concerns will be required for any future development. The amendment may facilitate land development and thereby indirectly have such impacts, but it is not expected that the proposed changes in the General Plan being proposed under GPA01120 itself would substantially affect the environment. There is no specific development application associated with GPA01120 and it does not commit the County to any development.

Mitigation: None Required

Monitoring: None Required

49. Energy Conservation

a) Would the project conflict with any adopted energy conservation plans?

Source: Riverside County General Plan

Findings of Fact: GPA01120 proposes to amend policies contained in the Riverside County General Plan to allow for the implementation Riverside County's policies as they relate to the adopted MSHCPs when conducting review of private and public stand alone applications for general plan amendments, lot line adjustments and zoning ordinance amendments that are not accompanied by, or associated with, an application to subdivide, grade, build, or any or other land use development application. Under GPA01120, every stand alone application shall require an initial Habitat Evaluation and Acquisition Negotiation Process (HANS) assessment and such assessment shall be made by the Planning Department's Environmental Programs Division. Habitat assessment and species specific focused surveys shall not be required as part of this initial HANS assessment for stand alone applications but will be required when a development proposal or land use application to subsequently subdivide, grade or build on the property is submitted to the County. Once a development proposal or land use application to subsequently subdivide, grade or build on the property associated with the stand alone application is submitted, a review and environmental assessment shall be prepared assessing potential impacts. Project level environmental review to address and/or mitigate, if necessary, any environmental concerns will be required for any future development. The amendment may facilitate land development and thereby indirectly have such impacts, but it is not expected that the proposed changes in the General Plan being proposed under GPA01120 itself would substantially affect the environment. There is no specific development application associated with GPA01120 and it does not commit the County to any development.

Mitigation: None Required

Potentially Significant Impact	Less than Significant with Mitigation Incorporated	Less Than Significant Impact	No Impact
--------------------------------	--	------------------------------	-----------

Monitoring: None Required

OTHER

50. Other: Not Applicable

Source: Riverside County General Plan

Findings of Fact: GPA01120 proposes to amend policies contained in the Riverside County General Plan to allow for the implementation Riverside County's policies as they relate to the adopted MSHCPs when conducting review of private and public stand alone applications for general plan amendments, lot line adjustments and zoning ordinance amendments that are not accompanied by, or associated with, an application to subdivide, grade, build, or any or other land use development application. Under GPA01120, every stand alone application shall require an initial Habitat Evaluation and Acquisition Negotiation Process (HANS) assessment and such assessment shall be made by the Planning Department's Environmental Programs Division. Habitat assessment and species specific focused surveys shall not be required as part of this initial HANS assessment for stand alone applications but will be required when a development proposal or land use application to subsequently subdivide, grade or build on the property is submitted to the County. Once a development proposal or land use application to subsequently subdivide, grade or build on the property associated with the stand alone application is submitted, a review and environmental assessment shall be prepared assessing potential impacts. Project level environmental review to address and/or mitigate, if necessary, any environmental concerns will be required for any future development. The amendment may facilitate land development and thereby indirectly have such impacts, but it is not expected that the proposed changes in the General Plan being proposed under GPA01120 itself would substantially affect the environment. There is no specific development application associated with GPA01120 and it does not commit the County to any development.

Mitigation: None Required

Monitoring: None Required

MANDATORY FINDINGS OF SIGNIFICANCE

51. Does the project have the potential to substantially degrade the quality of the environment, substantially reduce the habitat of a fish or wildlife species, cause a fish or wildlife population to drop below self-sustaining levels, threaten to eliminate a plant or animal community, reduce the number or restrict the range of a rare or endangered plant or animal, or eliminate important examples of the major periods of California history or prehistory?

Source: Riverside County General Plan

Findings of Fact: Implementation of the proposed project would not substantially degrade the quality of the environment, substantially reduce the habitat of fish or wildlife species, cause a fish or wildlife populations to drop below self-sustaining levels, threaten to eliminate a plant or animal community, or

Potentially Significant Impact	Less than Significant with Mitigation Incorporated	Less Than Significant Impact	No Impact
--------------------------------	--	------------------------------	-----------

reduce the number or restrict the range of a rare or endangered plant or animal, or eliminate important examples of the major periods of California history or prehistory.

GPA01120 proposes to amend policies contained in the Riverside County General Plan to allow for the implementation Riverside County's policies as they relate to the adopted MSHCPs when conducting review of private and public stand alone applications for general plan amendments, lot line adjustments and zoning ordinance amendments that are not accompanied by, or associated with, an application to subdivide, grade, build, or any or other land use development application. Under GPA01120, every stand alone application shall require an initial Habitat Evaluation and Acquisition Negotiation Process (HANS) assessment and such assessment shall be made by the Planning Department's Environmental Programs Division. Habitat assessment and species specific focused surveys shall not be required as part of this initial HANS assessment for stand alone applications but will be required when a development proposal or land use application to subsequently subdivide, grade or build on the property is submitted to the County. Once a development proposal or land use application to subsequently subdivide, grade or build on the property associated with the stand alone application is submitted, a review and environmental assessment shall be prepared assessing potential impacts. Project level environmental review to address and/or mitigate, if necessary, any environmental concerns will be required for any future development. The amendment may facilitate land development and thereby indirectly have such impacts, but it is not expected that the proposed changes in the General Plan being proposed under GPA01120 itself would substantially affect the environment. There is no specific development application associated with GPA01120 and it does not commit the County to any development.

52. Does the project have impacts which are individually limited, but cumulatively considerable? ("Cumulatively considerable" means that the incremental effects of a project are considerable when viewed in connection with the effects of past projects, other current projects and probable future projects)?
-

Source: Riverside County General Plan

Findings of Fact: GPA01120 proposes to amend policies contained in the Riverside County General Plan to allow for the implementation Riverside County's policies as they relate to the adopted MSHCPs when conducting review of private and public stand alone applications for general plan amendments, lot line adjustments and zoning ordinance amendments that are not accompanied by, or associated with, an application to subdivide, grade, build, or any or other land use development application. Under GPA01120, every stand alone application shall require an initial Habitat Evaluation and Acquisition Negotiation Process (HANS) assessment and such assessment shall be made by the Planning Department's Environmental Programs Division. Habitat assessment and species specific focused surveys shall not be required as part of this initial HANS assessment for stand alone applications but will be required when a development proposal or land use application to subsequently subdivide, grade or build on the property is submitted to the County. Once a development proposal or land use application to subsequently subdivide, grade or build on the property associated with the stand alone application is submitted, a review and environmental assessment shall be prepared assessing potential impacts. Project level environmental review to address and/or mitigate, if necessary, any environmental concerns will be required for any future development. The amendment may facilitate land development and thereby indirectly have such impacts, but it is not expected that the proposed changes in the General Plan being proposed under GPA01120 itself would substantially

Potentially Significant Impact	Less than Significant with Mitigation Incorporated	Less Than Significant Impact	No Impact
--------------------------------	--	------------------------------	-----------

affect the environment. There is no specific development application associated with GPA01120 and it does not commit the County to any development.

The project does not have impacts which are individually limited, but cumulatively considerable.

53. Does the project have environmental effects that will cause substantial adverse effects on human beings, either directly or indirectly?	<input type="checkbox"/>	<input type="checkbox"/>	<input type="checkbox"/>	<input checked="" type="checkbox"/>
---	--------------------------	--------------------------	--------------------------	-------------------------------------

Source: Riverside County General Plan

Findings of Fact: GPA01120 proposes to amend policies contained in the Riverside County General Plan to allow for the implementation Riverside County's policies as they relate to the adopted MSHCPs when conducting review of private and public stand alone applications for general plan amendments, lot line adjustments and zoning ordinance amendments that are not accompanied by, or associated with, an application to subdivide, grade, build, or any or other land use development application. Under GPA01120, every stand alone application shall require an initial Habitat Evaluation and Acquisition Negotiation Process (HANS) assessment and such assessment shall be made by the Planning Department's Environmental Programs Division. Habitat assessment and species specific focused surveys shall not be required as part of this initial HANS assessment for stand alone applications but will be required when a development proposal or land use application to subsequently subdivide, grade or build on the property is submitted to the County. Once a development proposal or land use application to subsequently subdivide, grade or build on the property associated with the stand alone application is submitted, a review and environmental assessment shall be prepared assessing potential impacts. Project level environmental review to address and/or mitigate, if necessary, any environmental concerns will be required for any future development. The amendment may facilitate land development and thereby indirectly have such impacts, but it is not expected that the proposed changes in the General Plan being proposed under GPA01120 itself would substantially affect the environment. There is no specific development application associated with GPA01120 and it does not commit the County to any development.

The proposed project would not result in environmental effects which would cause substantial adverse effects on human beings, either directly or indirectly.

VI. EARLIER ANALYSES

Earlier analyses may be used where, pursuant to the tiering, program EIR, or other CEQA process, an effect has been adequately analyzed in an earlier EIR or negative declaration as per California Code of Regulations, Section 15063 (c) (3) (D). In this case, a brief discussion should identify the following:

Earlier Analyses Used, if any: Riverside County General Plan EIR No. 441

Location Where Earlier Analyses, if used, are available for review:

Location: County of Riverside Planning Department
4080 Lemon Street, 12th Floor
Riverside, Ca 92502

Potentially Significant Impact	Less than Significant with Mitigation Incorporated	Less Than Significant Impact	No Impact
--------------------------------	--	------------------------------	-----------

VII. AUTHORITIES CITED

Authorities cited: Public Resources Code Sections 21083 and 21083.05; References: California Government Code Section 65088.4; Public Resources Code Sections 21080(c), 21080.1, 21080.3, 21082.1, 21083, 21083.05, 21083.3, 21093, 21094, 21095 and 21151; *Sundstrom v. County of Mendocino* (1988) 202 Cal.App.3d 296; *Leonoff v. Monterey Board of Supervisors* (1990) 222 Cal.App.3d 1337; *Eureka Citizens for Responsible Govt. v. City of Eureka* (2007) 147 Cal.App.4th 357; *Protect the Historic Amador Waterways v. Amador Water Agency* (2004) 116 Cal.App.4th at 1109; *San Franciscans Upholding the Downtown Plan v. City and County of San Francisco* (2002) 102 Cal.App.4th 656.

NOTICE OF PUBLIC HEARING
and
INTENT TO ADOPT A NEGATIVE DECLARATION

A **PUBLIC HEARING** has been scheduled, pursuant to Riverside County Land Use Ordinance No. 348, before the **RIVERSIDE COUNTY PLANNING COMMISSION** to consider the project shown below:

GENERAL PLAN NO. 01120 – Intent to Adopt a Negative Declaration – Applicant: County of Riverside – All Supervisorial Districts – All Zoning District and Areas – All Area Plans: - Location: Countywide – **REQUEST:** The proposed GPA will modify language within the County's General Plan that requires compliance with the Multiple Species Habitat Conservation Plan (MSHCP) required and implemented under the County's General Plan. The proposed language will implement Board of Supervisors Resolution 2013-111, and allow standalone General Plan Amendments, standalone Change of Zones, and lot line adjustments to proceed through an initial Habitat Evaluation and Acquisition Negotiation Process (HANS) process that does not include habitat assessments and species specific studies. (Legislative)

TIME OF HEARING: 9:00 a.m. or as soon as possible thereafter.
DATE OF HEARING: November 6, 2013
PLACE OF HEARING: County Administrative Center
1st Floor, Board Chambers
4080 Lemon Street
Riverside, CA 92501

For further information regarding this project, please contact project planner Larry Ross at (951) 955-9294 or e-mail lross@rctlma.org, or go to the County Planning Department's Planning Commission agenda web page at www.tlma.co.riverside.ca.us/planning/pc.html

The Riverside County Planning Department has determined that the above project will not have a significant effect on the environment and has recommended adoption of a negative declaration. The Planning Commission will consider the proposed project and the proposed negative declaration, at the public hearing. The case file for the proposed project and the proposed negative declaration may be viewed Monday through Thursday, 8:30 a.m. to 4:30 p.m., (with the exception of Noon-1:00 p.m. and holidays) at the County of Riverside Planning Department, 4080 Lemon Street, 12th Floor, Riverside, CA 92502. For further information or an appointment, contact the project planner.

Any person wishing to comment on a proposed project may do so, in writing, between the date of this notice and the public hearing or appear and be heard at the date, time and place noted above. All comments received prior to the public hearing will be submitted to the Planning Commission, and the Planning Commission will consider such comments, in addition to any oral testimony, before making a decision on the proposed project.

If you challenge this project in court, you may be limited to raising only those issues you or someone else raised at the public hearing, described in this notice, or in written correspondence delivered to the Planning Commission at, or prior to, the public hearing. Be advised that, as a result of public hearings and comment, the Planning Commission may amend, in whole or in part, the proposed project. Accordingly, the designations, development standards, design or improvements, or any properties or lands, within the boundaries of the proposed project, may be changed in a way other than specifically proposed.

Please send all written correspondence to:

COUNTY OF RIVERSIDE PLANNING DEPARTMENT
Attn: Larry Ross
P.O. Box 1409, Riverside, CA 92502-1409

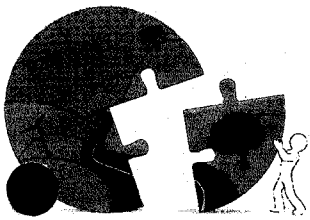

RIVERSIDE COUNTY PLANNING DEPARTMENT

Carolyn Syms Luna
Director

TO: Office of Planning and Research (OPR)
P.O. Box 3044
Sacramento, CA 95812-3044
 County of Riverside County Clerk

FROM: Riverside County Planning Department
 4080 Lemon Street, 12th Floor
P. O. Box 1409
Riverside, CA 92502-1409

38686 El Cerrito Road
Palm Desert, California 92211

SUBJECT: Filing of Notice of Determination in compliance with Section 21152 of the California Public Resources Code.

EA 42566 and GPA01120

Project Title/Case Numbers

Larry Ross, Principal Planner

County Contact Person

(951) 955-9294

Phone Number

N/A

State Clearinghouse Number (if submitted to the State Clearinghouse)

County of Riverside

Project Applicant

4080 Lemon Street, 12th floor, Riverside, CA 92502

Address

Countywide

Project Location

GENERAL PLAN AMENDMENT NO. 1120 proposes to amend the Riverside County General Plan to allow for the implementation Riverside County's policies as they relate to adopted Multiple Species Habitat Conservation Plans when conducting review of land development applications.

Project Description

This is to advise that the Riverside County Board of Supervisors, as the lead agency, has approved the above-referenced project on _____, and has made the following determinations regarding that project:

1. The project WILL NOT have a significant effect on the environment.
2. Negative Declaration was prepared for the project pursuant to the provisions of the California Environmental Quality Act (No Fee, Gov't Code Sec. 6103).
3. Mitigation measures WERE NOT made a condition of the approval of the project.
4. A Mitigation Monitoring and Reporting Plan/Program WAS NOT adopted.
5. A statement of Overriding Considerations WAS NOT adopted for the project.

This is to certify that the Negative Declaration, with comments, responses, and record of project approval is available to the general public at: Riverside County Planning Department, 4080 Lemon Street, 12th Floor, Riverside, CA 92501.

Signature

Title

Date

Date Received for Filing and Posting at OPR: _____

Please charge deposit fee case#: No Fee, Government Code Section 6103

FOR COUNTY CLERK'S USE ONLY

ATTACHMENT B

MEMO TO PLANNING **COMMISSION**

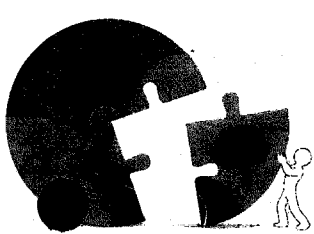

Carolyn Syms Luna

RIVERSIDE COUNTY
PLANNING DEPARTMENT

Memorandum

DATE: November 6, 2013
TO: Riverside County Planning Commission
FROM: Planning Staff
RE: **Agenda Item 3.7, GPA01120**

1. Staff received a letter from Dan Silver dated November 4, 2013.
2. Revised language for the GPA exhibits.

Riverside Office · 4080 Lemon Street, 12th Floor
P.O. Box 1409, Riverside, California 92502-1409
(951) 955-3200 · Fax (951) 955-3157

Desert Office · 38686 El Cerrito Road
Palm Desert, California 92211
(760) 863-8277 · Fax (760) 863-7555

ENDANGERED HABITATS LEAGUE

DEDICATED TO ECOSYSTEM PROTECTION AND SUSTAINABLE LAND USE



November 4, 2013

VIA ELECTRONIC MAIL

Riverside County Planning Commission
ATTN: Mary Stark, Planning Commission Secretary
County of Riverside Administrative Center
4080 Lemon Street, 12th Floor
Riverside, CA 92501
E-mail: mcstark@rctlma.org

**RE: Item 3.7 (November 6, 2013): General Plan Amendment 1120 –
SUPPORT IF AMENDED**

Dear Chair and Commission Members:

The Endangered Habitats League (EHL) appreciates the opportunity to provide comments on General Plan textual revisions *vis a vis* the MSHCP and on streamlining the HANS process. For your reference, EHL is a longstanding stakeholder in County planning efforts.

Last Spring, a group of environmental and development stakeholders, along with the state and federal wildlife agencies, Planning Department, and Regional Conservation Authority, worked at Board direction on a framework to revise HANS. For “standalone” GPAs within MSHCP Criteria Cells, an initial HANS would identify any needed conservation area. More costly and time-consuming surveys would be deferred to the subdivision map stage. This revision will not prejudice preserve assembly. Our understanding is that this framework, already approved by the Board of Supervisors as a resolution, is not before you for consideration at this time.

There are, however, two types of textual changes to the General Plan that are before you. First, there are straightforward changes that recognize that the MSHCPs, both Western Riverside and Coachella Valley, are no longer pending but are adopted. Secondly, there are textual changes to reflect the new HANS procedures. EHL is concerned that, presumably inadvertently, some important language has been deleted which should be reinserted.

Specifically, the General Plan directly applies the *provisions* of the MSHCPs to public and private projects. The language used is “in accordance with,” “implementation of adopted MSHCPs,” “Enforce the provisions of applicable MSHCPs,” “through the enforcement of the provisions of applicable MSHCPs,” “implementing the MSCHP,” etc.

But in the *proposed text*, this language is all *deleted* and *replaced* with the phrases “implement Riverside County’s policies as they relate to the adopted MSHCPs,” “in accordance with Riverside County’s policies as they relate to the adopted MSHCPs,” etc.

These substitutions were presumably intended to reference the new HANS procedures, yet they also radically change the General Plan by converting compliance with the MSHCPs *themselves* into “accordance” with various County *policies*, many of which not only have now been substantially altered but which also are, in the General Plan context, balanced with many other policies and not necessarily followed. EHL does not believe it was the intent to make MSCHP compliance an option. To do so would invoke wholesale new CEQA analysis, hardly covered in the current Negative Declaration.

Rather, the revised text should *retain* the original language and *add* language that appropriately references the new HANS policies. Here are some examples of recommended revisions:

AS PROPOSED

“applies to public and private lands conserved and managed in accordance with Riverside County’s policies as they relate to adopted Multi Species Habitat and other Conservation Plans.”

SUGGESTED REVISION

“applies to public and private lands conserved and managed in accordance with adopted Multi Species Habitat and other Conservation Plans and in accordance with related Riverside County policies.”

AS PROPOSED

“implement Riverside County’s policies as they relate to adopted MSHCPs.”

SUGGESTED REVISION

“implement adopted MSHCPs and related Riverside County policies.”

AS PROPOSED

“~~Enforce the provisions of applicable MSHCPs, if adopted, when conducting review of development applications.~~ Implement Riverside County’s policies as they relate to the adopted MSHCPs when conducting review of development applications.” (OS-17.1)

SUGGESTED REVISION

“Enforce the provisions of applicable MSHCPs, if adopted, and implement related Riverside County policies when conducting review of development applications.
(OS-17.1)

AS PROPOSED

Preserve multi-species habitat resources in the County of Riverside through the ~~enforcement of the provisions of applicable~~ implementing Riverside County’s policies as they relate to the adopted MSHCPs” (OS-18.1)

SUGGESTED REVISION

Preserve multi-species habitat resources in the County of Riverside through the enforcement of the provisions of applicable MSHCPs and through implementing related Riverside County policies.” (OS-18.1)

Thank you for considering our views.

Yours truly,

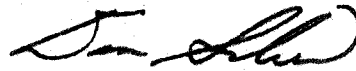
A handwritten signature in black ink, appearing to read "Dan Silver".

Dan Silver, MD
Executive Director



Table LU 4 Land Use Designations Summary

Foundation Component	Area Plan Land Use Designation	Building Intensity Range (du/ac or FAR) 1,2,3	Notes
Agriculture	Agriculture (AG)	10 ac min.	<ul style="list-style-type: none"> Agricultural land including row crops, groves, nurseries, dairies, poultry farms, processing plants, and other related uses. One single-family residence allowed per 10 acres except as otherwise specified by a policy or an overlay.
Rural	Rural Residential (RR)	5 ac min.	<ul style="list-style-type: none"> Single-family residences with a minimum lot size of 5 acres. Allows limited animal keeping and agricultural uses, recreational uses, compatible resource development (not including the commercial extraction of mineral resources) and associated uses and governmental uses.
	Rural Mountainous (RM)	10 ac min.	<ul style="list-style-type: none"> Single-family residential uses with a minimum lot size of 10 acres. Areas of at least 10 acres where a minimum of 70% of the area has slopes of 25% or greater. Allows limited animal keeping, agriculture, recreational uses, compatible resource development (which may include the commercial extraction of mineral resources with approval of a SMP) and associated uses and governmental uses.
	Rural Desert (RD)	10 ac min.	<ul style="list-style-type: none"> Single-family residential uses with a minimum lot size of 10 acres. Allows limited animal keeping, agriculture, recreational, renewable energy uses including solar, geothermal and wind energy uses, as well as associated uses required to develop and operate these renewable energy sources, compatible resource development (which may include the commercial extraction of mineral resources with approval of SMP), and governmental and utility uses.
Rural Community	Estate Density Residential (RC-EDR)	2 ac min.	<ul style="list-style-type: none"> Single-family detached residences on large parcels of 2 to 5 acres. Limited agriculture, intensive equestrian and animal keeping uses are expected and encouraged.
	Very Low Density Residential (RC-VLDR)	1 ac min.	<ul style="list-style-type: none"> Single-family detached residences on large parcels of 1 to 2 acres. Limited agriculture, intensive equestrian and animal keeping uses are expected and encouraged.
	Low Density Residential (RC-LDR)	1/2 ac min.	<ul style="list-style-type: none"> Single-family detached residences on large parcels of 1/2 to 1 acre. Limited agriculture, intensive equestrian and animal keeping uses are expected and encouraged.
Open Space	Conservation (C)	N/A	<ul style="list-style-type: none"> The protection of open space for natural hazard protection, and natural and scenic resource preservation. Existing agriculture is permitted.
	Conservation Habitat (CH)	N/A	<ul style="list-style-type: none"> Applies to public and private lands conserved and managed in accordance with adopted Multi Species Habitat and other Conservation Plans and in accordance with related Riverside County policies.
	Water (W)	N/A	<ul style="list-style-type: none"> Includes bodies of water and natural or artificial drainage corridors. Extraction of mineral resources subject to SMP may be permissible provided that flooding hazards are addressed and long term habitat and riparian values are maintained.
	Recreation (R)	N/A	<ul style="list-style-type: none"> Recreational uses including parks, trails, athletic fields, and golf courses. Neighborhood parks are permitted within residential land uses.
	Rural (RUR)	20 ac min.	<ul style="list-style-type: none"> One single-family residence allowed per 20 acres. Extraction of mineral resources subject to SMP may be permissible provided that scenic resources and views 1/3 protected.
	Mineral Resources (MR)	N/A	<ul style="list-style-type: none"> Mineral extraction and processing facilities. Areas held in reserve for future mineral extraction and processing.
Community Development	Estate Density Residential (EDR)	2 ac min.	<ul style="list-style-type: none"> Single-family detached residences on large parcels of 2 to 5 acres. Limited agriculture and animal keeping is permitted, however, intensive animal keeping is discouraged.
	Very Low Density Residential (VLDR)	1 ac min.	<ul style="list-style-type: none"> Single-family detached residences on large parcels of 1 to 2 acres. Limited agriculture and animal keeping is permitted, however, intensive animal keeping is discouraged.
	Low Density Residential (LDR)	1/2 ac min.	<ul style="list-style-type: none"> Single-family detached residences on large parcels of 1/2 to 1 acre. Limited agriculture and animal keeping is permitted, however, intensive animal keeping is discouraged.
	Medium Density Residential (MDR)	2 - 5 du/ac	<ul style="list-style-type: none"> Single-family detached and attached residences with a density range of 2 to 5 dwelling units per acre. Limited agriculture and animal keeping is permitted, however, intensive animal keeping is discouraged. Lot sizes range from 5,500 to 20,000 sq. ft., typical 7,200 sq. ft. lots allowed.
	Medium High Density Residential (MHDR)	5 - 8 du/ac	<ul style="list-style-type: none"> Single-family attached and detached residences with a density range of 5 to 8 dwelling units per acre. Lot sizes range from 4,000 to 6,500 sq. ft.



County of Riverside General Plan

Land Use Element

It is also clear that the County's biological health and diversity is dependent upon the preservation of natural open spaces. The importance of this is clear in the following RCIP Vision statement:

"The multi-purpose open space system provides for multi-species habitat preservation rather than a piecemeal approach to single species. This enables the natural diversity of plants and animals to sustain themselves because of the critical relationships between them. Extensive land areas set aside for this purpose and they are linked by corridors of various designs to allow movement between habitat areas. In addition, the public's access to the open space system is significantly expanded for recreation purposes, enabling a variety of active and passive recreation pursuits. Trails provide a means of recreation in themselves, as well as access for less intensive recreation. Creative and effective means of acquiring open space have enabled establishment of this system so that private property rights are respected and acquisition costs are feasible. This system also provides an effective approach that has eliminated conflict over development activities because of the demonstrated commitment to permanently preserving critical open space resources."

Due to increasing growth pressures, there is danger that the quality and character of some open space areas may be diminished. The balance between accommodating future growth and preserving the quality of the County's open spaces is one of the most challenging and volatile issues in the County. There are a number of methods proposed to achieve this balance, including implementation of adopted MSHCPs and implementation of Riverside County policies related to adopted MSHCPs, the creation of community centers, the establishment of lot size minimums, and the clustering of residential units. The County of Riverside has a commitment to ensuring that open spaces remain an integral part of the County's future and are protected through the policies of the General Plan, as reflected in the following General Plan Principle statement:

"Designation of open spaces in the General Plan and Area plans conveys the intent of creating a comprehensive open space system that provides a framework for community development and encompasses the needs of humans for active and passive recreation, as well as the needs of multiple species for survival and sustenance. Within that overall designation, the functional areas of community open space and habitat preservation should be clearly delineated."

The Open Space General Plan Foundation Component is intended to accomplish this by identifying open space areas for the preservation of habitat, water and other natural resources, protection from natural hazards, provision of recreational areas, and the protection of scenic resources.



Open Space Area Plan Land Use Designations

As shown on the Land Use Designation Key (Figure LU-5), the Open Space General Plan designation consists of six area plan land use designations: Open Space-Conservation, Open Space-Conservation Habitat, Open Space-Water, Open Space-Recreation, Open Space-Rural, and Open Space-Mineral Resources.



Natural open space areas within REMAP

Open Space-Conservation (OS-C) - The Open Space-Conservation land use designation is applied to land designated for preservation of non-MSHCP habitat lands, protection from natural hazards, and preservation of scenic and other natural resources. Ancillary structures or uses may be permitted provided that they further the intent of this designation and do not substantially alter the character of the area. Actual building or structure size, siting, and design will be determined on a case by case basis.

Open Space-Conservation Habitat (OS-CH) - The Open Space-Conservation Habitat land use designation applies to public and private lands conserved and managed in accordance with adopted MSHCPs and related Riverside County policies. Ancillary structures or uses may be permitted for the purpose of preserving or enjoying open space. Actual building or structure size, siting, and design will be determined on a case by case basis.

Open Space-Water (OS-W) - Open Space-Water designated areas include bodies of water and major floodplains and natural drainage corridors. Ancillary structures or uses may be permitted for flood control or recreational purposes. The extraction of mineral resources subject to an approved surface mining permit may be permissible, provided that the proposed project can be undertaken in a manner that does not result in increased flooding hazards and that is consistent with maintenance of long-term habitat and riparian values.

Policies:

The following policies apply to properties designated either as Open Space-Conservation, Open Space-Conservation Habitat, or Open Space-Water on the area plan land use maps.

- LU 20.1 Require that structures be designed to maintain the environmental character in which they are located. (AI 3)
- LU 20.2 Cooperate with the California Department of Fish and Game (CDFG), United States Fish and Wildlife Service (USFWS), and any other appropriate agencies in establishing programs for the voluntary protection, and where feasible, voluntary restoration of significant environmental habitats. (AI 10)

Open Space-Recreation (OS-R) - The Open Space-Recreation land use designation allows for active and passive recreational uses such as parks, trails, camp grounds, athletic fields, golf courses, and off-road vehicle parks. Ancillary

 For additional policies related to these land uses, please see the Multipurpose Open Space Element.

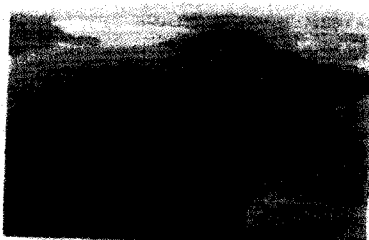

Diamond Valley Lake



Neighborhood park



Preservation

The RCIP Vision directs that,

The RCIP Vision directs that, *APreserved multi-purpose open space is viewed as a critical part of the County's system of public facilities and services required to improve the existing quality of life and accommodate new development. Strategies and incentives for voluntary preservation on private land are an integral part of the County's policy/regulatory system and are referred to nationwide as model approaches. ●*

The following set of policies seeks to preserve natural resources that are sensitive, rare, threatened, endangered and irreplaceable. These resources deserve special protection in order to ensure their continued viability and to improve the quality of life for citizens of Riverside County. Open space preservation can serve many purposes, including the preservation and enhancement of environmental resources for both ecological and recreational purposes, as well as the proper management of environmental hazards.

MULTIPLE SPECIES HABITAT CONSERVATION PLANS

As urbanization has spread into Riverside County, community development has not only involved the local land use planning process, but coordination with state and federal wildlife agencies in order to obtain "take permits" for impacts to threatened and endangered species. The United States Fish and Wildlife Service and California Department of Fish and Game, hereafter "Wildlife Agencies", have authority to regulate the "take" of threatened and endangered species. The process of issuing "take permits," however, has resulted in costly delays for development interests in addition to the assemblage of piecemeal reserve systems addressing only the needs of single species. Mitigation lands have been preserved, but these have generally been small, unconnected habitat areas in which it is more difficult to sustain wildlife mobility, genetic flow, or ecosystem health. Instead, large interconnected natural areas are preferred in order to assure that the County's entire ecosystem has the potential to remain healthy.

To address the issues of wildlife health and sustainability, the County has participated in or directed the development of two Multiple Species Habitat Conservation Plans (MSHCP's). These proposed MSHCP's are stake-holder driven, comprehensive, and multi-jurisdictional, and focus on the conservation of both species and associated habitats, in order to address biological and ecological diversity conservation needs and provide mitigation for the impacts of development in Riverside County. These plans are two of several large multi-jurisdictional habitat planning efforts within southern California which have been developed under the overall goal of maintaining biological diversity within a rapidly urbanizing region. The Western Riverside County MSHCP has been



HCP-Habitat Conservation Plan
NEPA-National Environmental Policy
Act
NCCP-Natural Communities
Conservation Plan
CEQA-California Environmental
Quality Act
CEBA-California Endangered Species
Act
FESA-Federal Endangered Species
Act



County of Riverside General Plan

Multipurpose Open Space Element

adopted by the County and, ~~as of October 7, 2003, awaits approval~~ approved by other jurisdictions and the Wildlife Agencies. The Coachella Valley Association of Governments MSHCP ~~is under preparation, has also been adopted and received its final permit from the U.S. Fish and Wildlife Service on October 1, 2003~~

The ~~proposed~~ MSHCPs will allow the County and other local jurisdictions the ability to manage local land use decisions and maintain economic development flexibility, while providing a coordinated reserve system and implementation program that will facilitate the preservation of biological diversity as well as maintain the region's quality of life. ~~Should these MSHCPs not be adopted, it will be necessary to assess development-related impacts and develop associated mitigation measures on a project-by-project basis.~~

Coachella Valley Association of Governments MSHCP Program Description

The Coachella Valley Association of Governments (CVAG) ~~is preparing~~ has prepared, on behalf of its member agencies, a ~~proposed~~ Multiple Species Habitat Conservation Plan that ~~is intended to cover~~ 28 27 species of plants and animals in the Coachella Valley. Currently, this plan proposes to conserve between 200,000 and 250,000 acres of privately owned land through general plan land use designations, zoning/development standards and an aggressive acquisition program, for a total conservation area of between 700,000 to 750,000 acres.

Relationship to Area Plans

The Pass, Eastern Coachella Valley, Western Coachella Valley and REMAP Area Plans ~~would be~~ ~~are~~ affected by the CVAG MSHCP, ~~if it is adopted~~. These area plans contain maps and general information about the ~~proposed~~ MSHCP. Consult the area plans for further information.

Western Riverside County MSHCP Program Description

The ~~proposed~~ Western Riverside County MSHCP encompasses approximately 1.26 million acres (approximately 1,997 square miles). This ~~proposed~~ MSHCP includes unincorporated and incorporated County land (excluding Indian land) west of the crest of the San Jacinto Mountains to the Orange County line. The plan is the largest HCP ever attempted and covers multiple species and multiple habitats within multiple jurisdictions. The ~~proposed~~ MSHCP covers a diverse landscape from urban cities to undeveloped foothills and montane forests. In addition to the presence of multiple habitats, the plan stretches across the Santa Ana Mountains, Riverside Lowlands, San Jacinto Foothills, San Jacinto Mountains, Aqua Tibia Mountains, Desert Transition and San Bernardino Mountain bio-regions.

This ~~proposed~~ MSHCP ~~is intended to~~ serves as a Habitat Conservation Plan pursuant to section 10(a)(1)(B) of the Federal Endangered Species Act of 1973, as well as a Natural Communities Conservation Plan under the NCCP Act of 1991. ~~if adopted, it will be~~ It is used to allow incidental "take" of plant and animal species identified within the ~~proposed~~ MSHCP. The purpose of the

In western Riverside, a high density of rare species coincides with one of the most swiftly urbanizing areas of the country.

B Scott Ferguson, Trust for Public Land
Senior Project Manager



proposed MSHCP is for the Wildlife Agencies to grant "take authorization" for otherwise lawful actions that may incidentally take or harm individuals of a species outside of preserve areas, in exchange for supporting assembly of a coordinated reserve system. Conservation and management duties, as well as implementation assurances, will be provided by the County and other signatory agencies or jurisdictions identified as permittees through a corresponding Implementation Agreement.

A Stakeholder Driven Process

To complement the conservation and management responsibilities assigned to the County, a property owner-initiated habitat evaluation and acquisition negotiation process has also been developed for the **proposed** Western Riverside County MSHCP. The Habitat Evaluation and Acquisition Negotiation Process applies to property which maybe needed for inclusion in the MSHCP Reserve or subjected to other MSHCP criteria. Under the **proposed** incentive-based MSHCP program, the County may obtain interests in property needed to implement the MSHCP over time. If it is determined that all or a portion of a property is needed for the MSHCP Reserve, various incentives or monetary compensation may be available to the property owner in exchange for the conveyance of property. Incentives are intended to provide a form of compensation to property owners who convey their property. As a property interest is obtained, it will become part of the MSHCP Reserve.

Relationship to Area Plans

Each area plan that is affected by the **proposed** Western Riverside County MSHCP contains maps that identify the areas potentially affected by the MSHCP, ~~if it is adopted~~, and identification of plant and animal species to be covered by the plan. Consult the area plans for further information.

Policies:

- OS 17.1 Enforce the provisions of applicable MSHCP's, ~~if adopted and implement related Riverside County policies~~, when conducting review of development applications. (AI-10)
- OS 17.2 Enforce the provisions of applicable MSHCP's, ~~if adopted and implement related Riverside County policies~~ when —developing transportation or other infrastructure projects that have been designated as covered activities in the applicable MSHCP (AI-10)
- OS 17.3 ~~Enforce the provisions of applicable MSHCP's, if adopted when conducting review of possible general plan amendments and/or zoning changes. (AI-10) Implement Riverside County's policies as they relate to the adopted MSHCPs when conducting review of possible general plan amendments and/or zoning changes, including policies regarding the handling of private and public stand alone applications for general plan amendments, lot line adjustments and zoning ordinance amendments that are not accompanied by, or~~



The Western Riverside

County MSHCP affects the following area plans:

- ☞ Eastvale
- ☞ Esinore
- ☞ Harvest Valley/Winchester
- ☞ Highgrove
- ☞ Jurupa
- ☞ Lake Mathews/Woodcrest
- ☞ Lakeview/Nuevo
- ☞ Mead Valley
- ☞ Reche Canyon/Bedlands
- ☞ REMAP
- ☞ San Jacinto Valley
- ☞ Southwest (SWAP)
- ☞ Sun City/Menifee Valley
- ☞ Temescal Canyon
- ☞ The Pass



associated with an application to subdivide or other land use development application. Every stand alone application shall require an initial Habitat Evaluation and Acquisition Negotiation Process (HANS) assessment and such assessment shall be made by the Planning Department's Environmental Programs Division. Habitat assessment and species specific focused surveys shall not be required as part of this initial HANS assessment for stand alone applications but will be required when a development proposal or land use application to subsequently subdivide, grade or build on the property is submitted to the County."

~~OS 17.4 Require the preparation of biological reports in compliance with Riverside County Planning Department Biological Report Guidelines for development related uses that require discretionary approval to assess the impacts of such development and provide mitigation for impacts to biological resources until such time as the CVAG MSHCP and/or Western Riverside County MSHCP are adopted or should one or both MSHCP's not be adopted.~~

~~OS 17.5 Establish baseline ratios for mitigating the impacts of development related uses to rare, threatened and endangered species and their associated habitats to be used until such time as the CVAG MSHCP and/or Western Riverside County MSHCP are adopted or should one or both MSHCP's not be adopted.~~

ENVIRONMENTALLY SENSITIVE LANDS

The County's multipurpose open space system will be created and maintained using several different techniques, all related to preservation of significant environmental resources. By preserving multi-species habitat; by creating and maintaining active and passive parks, recreation areas and trail systems; by conserving natural and scenic resources; and avoiding natural hazard areas; a complete system of open space will be achieved that ensures the County's "remarkable environmental setting" remains intact for future generations of citizens to enjoy. This section identifies policies for the preservation of environmentally sensitive land within the County of Riverside, including, but not limited to, the land to be preserved through the MSHCPs.

Policies:

- OS 18.1 Preserve multi-species habitat resources in the County of Riverside through the enforcement of the provisions of applicable MSHCP's ~~if adopted. (AI 10)~~ and through implementing related Riverside County policies.
- OS 18.2 Provide incentives to landowners that will encourage the protection of significant resources in the County beyond the preservation and/or conservation required to mitigate project impacts. (AI 9)



Also refer to the Open

Specs, Habitat and Natural Resource Protection policies in the Land Use Element and the policies in the Safety Element that seek to preserve environmentally sensitive lands subject to natural hazards.



Land Use Plan

The Land Use Plan focuses on preserving the unique features in the Temescal Canyon area and, at the same time, guides the accommodation of future growth. To accomplish this, more detailed land use designations are applied than for the countywide General Plan.

The Temescal Canyon Land Use Plan, Figure 3, depicts the geographic distribution of land uses within this area. The Plan is organized around 30 Area Plan land use designations and five overlays. These land uses derive from, and provide more detailed direction than, the five General Plan Foundation Component land uses: Open Space, Agriculture, Rural, Rural Community, and Community Development. Table 1, Land Use Designations Summary, outlines the development intensity, density, typical allowable land uses, and general characteristics for each of the area plan land use designations within each Foundation Component. The General Plan Land Use Element contains more detailed descriptions and policies for the Foundation Components and each of the area plan land use designations.

Proposed categories represent a full spectrum of uses that relate the natural characteristics of the land and economic potential to a range of permitted uses. Many factors led to the designation of land use patterns. Among the most influential were the Riverside County Vision and Planning Principles, both of which focused, in part, on preferred patterns of development within the County; the Community and Environmental Transportation Acceptability Process (CETAP) that focused on major transportation corridors; the Multiple Species Habitat Conservation Plan (MSHCP) that focused on opportunities and strategies for significant open space and habitat preservation; established patterns of existing uses and parcel configurations; current zoning, and the oral and written testimony of County residents, property owners, and representatives of cities and organizations at the many Planning Commission and Board of Supervisors hearings. The result of these considerations is shown in Figure 3, Land Use Plan, which portrays the location and extent of proposed land uses. Table 2, Statistical Summary of the Temescal Canyon Area Plan, provides a summary of the projected development capacity of the plan if all uses are built as proposed. This table includes dwelling unit, population, and employment capacities.

LAND USE CONCEPT

Open Space Foundation Component land uses comprise the majority of the unincorporated planning area in this Area Plan. The Cleveland National Forest and Prado Basin account for much of this acreage. This emphasizes the importance of the remaining limited land area to house and employ the existing population, to accommodate the growth pressures in western Riverside County, to respect local interests, as well as observe hazard and circulation constraints.

The land use plan focuses on preserving the integrity of existing communities and preserving irreplaceable open space resources, while recognizing this area=s

Strategies of local job creation, coupled with improvements to the transportation system, allow County residents to have access to a wide range of job opportunities within reasonable commute times.



transition to urban uses by stimulating targeted infill development as well as redevelopment projects. The land use plan also focuses on achieving a more

balanced relationship between workers and jobs, to offer options to the prevailing extended commute patterns to coastal job centers.

The Cleveland National Forest, as a priceless, natural open space resource area is generally treated as a permanent open space preserve, with the exception of a few large-lot residential areas reflecting current uses or approved development, or private ownership. The Prado Basin will remain a significant habitat area and critical piece of the Santa Ana River Watershed, with its numerous critical functions in support of development within four counties.

Land use designations and policies maintain the general suburban character of Coronita and Home Gardens and the rural community character of El Cerrito.

The Interstate 15 corridor represents the greatest opportunity for community development while achieving the RCIP Vision. Residential and employment uses will continue to be focused within this corridor through the extensive use of specific plans. Preserving the Temescal Wash, implementing the MSHCP and related Riverside County policies, enhancing local and regional traffic conditions along Interstate 15, and achieving a satisfactory interface with mineral extraction operations are of utmost importance in the guidance for this strategic area.

The Community Center designation at Temescal Canyon Road and Interstate 15 will provide a focused area for the development of a Job Center comprised of non-residential, employment-generating land uses.

 For more information on Community Center types, please refer to the Land Use Policies within this area plan and the Land Use Designations section of the General Plan Land Use Element.



County of Riverside General Plan

Housing Element 2006 - 2014

subsidy provided by the County remains the Fast Track Authority in which processing time and fees are subsidized and in some cases exempted for the projects in question.

Table H - 42

Land Use Designations Summary

Table H-42 Land Use Designations Summary

Foundation Component	Area Plan Land Use Designation	Building Intensity Range (du/ac or FAR)	Notes
Agriculture	Agriculture (AG)	10 ac min.	<ul style="list-style-type: none"> Agricultural land including row crops, groves, nurseries, dairies, poultry farms, processing plants, and other related uses. One single-family residence allowed per 10 acres except as otherwise specified by a policy or an overlay.
Rural	Rural Residential (RR)	5 ac min.	<ul style="list-style-type: none"> Single-family residences with a minimum lot size of 5 acres. Allows limited animal keeping and agricultural uses, recreational uses, compatible resource development (not including the commercial extraction of mineral resources) and associated uses and governmental uses.
	Rural Mountainous (RM)	10 ac min.	<ul style="list-style-type: none"> Single-family residential uses with a minimum lot size of 10 acres. Areas of at least 10 acres where a minimum of 70% of the area has slopes of 25% or greater. Allows limited animal keeping, agriculture, recreational uses, compatible resource development (which may include the commercial extraction of mineral resources with approval of a SMP) and associated uses and governmental uses.
	Rural Desert (RD)	10 ac min.	<ul style="list-style-type: none"> Single-family residential uses with a minimum lot size of 10 acres. Allows limited animal keeping, agriculture, recreational, renewable energy uses including solar, geothermal and wind energy uses, as well as associated uses required to develop and operate these renewable energy sources, compatible resource development (which may include the commercial extraction of mineral resources with approval of SMP), and governmental and utility uses.
Rural Community	Estate Density Residential (RC-EDR)	2 ac min.	<ul style="list-style-type: none"> Single-family detached residences on large parcels of 2 to 5 acres. Limited agriculture, intensive equestrian and animal keeping uses are expected and encouraged.
	Very Low Density Residential (RC-VLDR)	1 ac min.	<ul style="list-style-type: none"> Single-family detached residences on large parcels of 1 to 2 acres. Limited agriculture, intensive equestrian and animal keeping uses are expected and encouraged.
	Low Density Residential (RC-LDR)	1/2 ac min.	<ul style="list-style-type: none"> Single-family detached residences on large parcels of 1/2 to 1 acre. Limited agriculture, intensive equestrian and animal keeping uses are expected and encouraged.
Open Space	Conservation (C)	N/A	<ul style="list-style-type: none"> The protection of open space for natural hazard protection, and natural and scenic resource preservation. Existing agriculture is permitted.
	Conservation Habitat (CH)	N/A	<ul style="list-style-type: none"> Applies to public and private lands conserved and managed in accordance with adopted Multi Species Habitat and other Conservation Plans and in accordance with related Riverside County policies.
	Water (W)	N/A	<ul style="list-style-type: none"> Includes bodies of water and natural or artificial drainage corridors. Extraction of mineral resources subject to SMP may be permissible provided that flooding hazards are addressed and long term habitat and riparian values are maintained.
	Recreation (R)	N/A	<ul style="list-style-type: none"> Recreational uses including parks, trails, athletic fields, and golf courses. Neighborhood parks are permitted within residential land uses.
	Rural (RUR)	20 ac min.	<ul style="list-style-type: none"> One single-family residence allowed per 20 acres. Extraction of mineral resources subject to SMP may be permissible provided that scenic resources and views are protected.
	Mineral Resources (MR)	N/A	<ul style="list-style-type: none"> Mineral extraction and processing facilities. Areas held in reserve for future mineral extraction and processing.



Table 1: Land Use Designations Summary

Foundation Component	Area Plan Land Use Designation	Building Intensity Range (du/ac or FAR) ^{1,2,3}	Notes
Agriculture	Agriculture (AG)	10 ac min.	<ul style="list-style-type: none"> Agricultural land including row crops, groves, nurseries, dairies, poultry farms, processing plants, and other related uses. One single-family residence allowed per 10 acres except as otherwise specified by a policy or an overlay.
Rural	Rural Residential (RR)	5 ac min.	<ul style="list-style-type: none"> Single-family residences with a minimum lot size of 5 acres. Allows limited animal keeping and agricultural uses, recreational uses, compatible resource development (not including the commercial extraction of mineral resources) and associated uses and governmental uses.
	Rural Mountainous (RM)	10 ac min.	<ul style="list-style-type: none"> Single-family residential uses with a minimum lot size of 10 acres. Areas of at least 10 acres where a minimum of 70% of the area has slopes of 25% or greater. Allows limited animal keeping, agriculture, recreational uses, compatible resource development (which may include the commercial extraction of mineral resources with approval of a SMP) and associated uses and governmental uses.
	Rural Desert (RD)	10 ac min.	<ul style="list-style-type: none"> Single-family residential uses with a minimum lot size of 10 acres. Allows limited animal keeping, agriculture, recreational, renewable energy uses including solar, geothermal and wind energy uses, as well as associated uses required to develop and operate these renewable energy sources, compatible resource development (which may include the commercial extraction of mineral resources with approval of SMP), and governmental and utility uses.
Rural Community	Estate Density Residential (RC-EDR)	2 ac min.	<ul style="list-style-type: none"> Single-family detached residences on large parcels of 2 to 5 acres. Limited agriculture, intensive equestrian and animal keeping uses are expected and encouraged.
	Very Low Density Residential (RC-VLDR)	1 ac min.	<ul style="list-style-type: none"> Single-family detached residences on large parcels of 1 to 2 acres. Limited agriculture, intensive equestrian and animal keeping uses are expected and encouraged.
	Low Density Residential (RC-LDR)	1/2 ac min.	<ul style="list-style-type: none"> Single-family detached residences on large parcels of 1/2 to 1 acre. Limited agriculture, intensive equestrian and animal keeping uses are expected and encouraged.
Open Space	Conservation (C)	N/A	<ul style="list-style-type: none"> The protection of open space for natural hazard protection, and natural and scenic resource preservation. Existing agriculture is permitted.
	Conservation Habitat (CH)	N/A	<ul style="list-style-type: none"> Applies to public and private lands conserved and managed in accordance with adopted Multi Species Habitat and other Conservation Plans and in accordance with related Riverside County policies.
	Water (W)	N/A	<ul style="list-style-type: none"> Includes bodies of water and natural or artificial drainage corridors. Extraction of mineral resources subject to SMP may be permissible provided that flooding hazards are addressed and long term habitat and riparian values are maintained.
	Recreation (R)	N/A	<ul style="list-style-type: none"> Recreational uses including parks, trails, athletic fields, and golf courses. Neighborhood parks are permitted within residential land uses.
	Rural (RUR)	20 ac min.	<ul style="list-style-type: none"> One single-family residence allowed per 20 acres. Extraction of mineral resources subject to SMP may be permissible provided that scenic resources and views are protected.
Community Development	Mineral Resources (MR)	N/A	<ul style="list-style-type: none"> Mineral extraction and processing facilities. Areas held in reserve for future mineral extraction and processing.
	Estate Density Residential (EDR)	2 ac min.	<ul style="list-style-type: none"> Single-family detached residences on large parcels of 2 to 5 acres. Limited agriculture and animal keeping is permitted, however, intensive animal keeping is discouraged.
	Very Low Density Residential (VLDR)	1 ac min.	<ul style="list-style-type: none"> Single-family detached residences on large parcels of 1 to 2 acres. Limited agriculture and animal keeping is permitted, however, intensive animal keeping is discouraged.
	Low Density Residential (LDR)	1/2 ac min.	<ul style="list-style-type: none"> Single-family detached residences on large parcels of 1/2 to 1 acre. Limited agriculture and animal keeping is permitted, however, intensive animal keeping is discouraged.
	Medium Density Residential (MDR)	2 - 5 du/ac	<ul style="list-style-type: none"> Single-family detached and attached residences with a density range of 2 to 5 dwelling units per acre. Limited agriculture and animal keeping is permitted, however, intensive animal keeping is discouraged. Lot sizes range from 5,500 to 20,000 sq. ft., typical 7,200 sq. ft. lots allowed.
	Medium High Density Residential (MHDR)	5 - 8 du/ac	<ul style="list-style-type: none"> Single-family attached and detached residences with a density range of 5 to 8 dwelling units per acre. Lot sizes range from 4,000 to 6,500 sq. ft.
	High Density	8 - 14 du/ac	<ul style="list-style-type: none"> Single-family attached and detached residences, including townhouses, stacked flats, courtyard



County of Riverside General Plan

Eastern Coachella Valley Area Plan

Table 1: Land Use Designations Summary

Foundation Component	Area Plan Land Use Designation	Building Intensity Range (du/ac or FAR) ^{1,2,3}	Notes
Agriculture	Agriculture (AG)	10 ac min.	<ul style="list-style-type: none"> Agricultural land including row crops, groves, nurseries, dairies, poultry farms, processing plants, and other related uses. One single-family residence allowed per 10 acres except as otherwise specified by a policy or an overlay.
Rural	Rural Residential (RR)	5 ac min.	<ul style="list-style-type: none"> Single-family residences with a minimum lot size of 5 acres. Allows limited animal keeping and agricultural uses, recreational uses, compatible resource development (not including the commercial extraction of mineral resources) and associated uses and governmental uses.
	Rural Mountainous (RM)	10 ac min.	<ul style="list-style-type: none"> Single-family residential uses with a minimum lot size of 10 acres. Areas of at least 10 acres where a minimum of 70% of the area has slopes of 25% or greater. Allows limited animal keeping, agriculture, recreational uses, compatible resource development (which may include the commercial extraction of mineral resources with approval of a SMP) and associated uses and governmental uses.
	Rural Desert (RD)	10 ac min.	<ul style="list-style-type: none"> Single-family residential uses with a minimum lot size of 10 acres. Allows limited animal keeping, agriculture, recreational, renewable energy uses including solar, geothermal and wind energy uses, as well as associated uses required to develop and operate these renewable energy sources, compatible resource development (which may include the commercial extraction of mineral resources with approval of SMP), and governmental and utility uses.
Rural Community	Estate Density Residential (RC-EDR)	2 ac min.	<ul style="list-style-type: none"> Single-family detached residences on large parcels of 2 to 5 acres. Limited agriculture, intensive equestrian and animal keeping uses are expected and encouraged.
	Very Low Density Residential (RC-VLDR)	1 ac min.	<ul style="list-style-type: none"> Single-family detached residences on large parcels of 1 to 2 acres. Limited agriculture, intensive equestrian and animal keeping uses are expected and encouraged.
	Low Density Residential (RC-LDR)	1/2 ac min.	<ul style="list-style-type: none"> Single-family detached residences on large parcels of 1/2 to 1 acre. Limited agriculture, intensive equestrian and animal keeping uses are expected and encouraged.
Open Space	Conservation (C)	N/A	<ul style="list-style-type: none"> The protection of open space for natural hazard protection, and natural and scenic resource preservation. Existing agriculture is permitted.
	Conservation Habitat (CH)	N/A	<ul style="list-style-type: none"> Applies to public and private lands conserved and managed in accordance with adopted Multi Species Habitat and other Conservation Plans and in accordance with related Riverside County policies.
	Water (W)	N/A	<ul style="list-style-type: none"> Includes bodies of water and natural or artificial drainage corridors. Extraction of mineral resources subject to SMP may be permissible provided that flooding hazards are addressed and long term habitat and riparian values are maintained.
	Recreation (R)	N/A	<ul style="list-style-type: none"> Recreational uses including parks, trails, athletic fields, and golf courses. Neighborhood parks are permitted within residential land uses.
	Rural (RUR)	20 ac min.	<ul style="list-style-type: none"> One single-family residence allowed per 20 acres. Extraction of mineral resources subject to SMP may be permissible provided that scenic resources and views are protected.
	Mineral Resources (MR)	N/A	<ul style="list-style-type: none"> Mineral extraction and processing facilities. Areas held in reserve for future mineral extraction and processing.
Community Development	Estate Density Residential (EDR)	2 ac min.	<ul style="list-style-type: none"> Single-family detached residences on large parcels of 2 to 5 acres. Limited agriculture and animal keeping is permitted, however, intensive animal keeping is discouraged.
	Very Low Density Residential (VLDR)	1 ac min.	<ul style="list-style-type: none"> Single-family detached residences on large parcels of 1 to 2 acres. Limited agriculture and animal keeping is permitted, however, intensive animal keeping is discouraged.
	Low Density Residential (LDR)	1/2 ac min.	<ul style="list-style-type: none"> Single-family detached residences on large parcels of 1/2 to 1 acre. Limited agriculture and animal keeping is permitted, however, intensive animal keeping is discouraged.
	Medium Density Residential (MDR)	2 - 5 du/ac	<ul style="list-style-type: none"> Single-family detached and attached residences with a density range of 2 to 5 dwelling units per acre. Limited agriculture and animal keeping is permitted, however, intensive animal keeping is discouraged. Lot sizes range from 5,500 to 20,000 sq. ft., typical 7,200 sq. ft. lots allowed.
	Medium High Density Residential (MHDR)	5 - 8 du/ac	<ul style="list-style-type: none"> Single-family attached and detached residences with a density range of 5 to 8 dwelling units per acre. Lot sizes range from 4,000 to 6,500 sq. ft.
	High Density	8 - 14 du/ac	<ul style="list-style-type: none"> Single-family attached and detached residences, including townhouses, stacked flats, courtyard



County of Riverside General Plan

Eastvale Area Plan

Table 1: Land Use Designations Summary

Foundation Component	Area Plan Land Use Designation	Building Intensity Range (du/ac or FAR) ^{1,2,3}	Notes
Agriculture	Agriculture (AG)	10 ac min.	<ul style="list-style-type: none"> Agricultural land including row crops, groves, nurseries, dairies, poultry farms, processing plants, and other related uses. One single-family residence allowed per 10 acres except as otherwise specified by a policy or an overlay.
	Rural Residential (RR)	5 ac min.	<ul style="list-style-type: none"> Single-family residences with a minimum lot size of 5 acres. Allows limited animal keeping and agricultural uses, recreational uses, compatible resource development (not including the commercial extraction of mineral resources) and associated uses and governmental uses.
Rural	Rural Mountainous (RM)	10 ac min.	<ul style="list-style-type: none"> Single-family residential uses with a minimum lot size of 10 acres. Areas of at least 10 acres where a minimum of 70% of the area has slopes of 25% or greater. Allows limited animal keeping, agriculture, recreational uses, compatible resource development (which may include the commercial extraction of mineral resources with approval of a SMP) and associated uses and governmental uses.
	Rural Desert (RD)	10 ac min.	<ul style="list-style-type: none"> Single-family residential uses with a minimum lot size of 10 acres. Allows limited animal keeping, agriculture, recreational, renewable energy uses including solar, geothermal and wind energy uses, as well as associated uses required to develop and operate these renewable energy sources, compatible resource development (which may include the commercial extraction of mineral resources with approval of SMP), and governmental and utility uses.
	Estate Density Residential (RC-EDR)	2 ac min.	<ul style="list-style-type: none"> Single-family detached residences on large parcels of 2 to 5 acres. Limited agriculture, intensive equestrian and animal keeping uses are expected and encouraged.
Rural Community	Very Low Density Residential (RC-VLDR)	1 ac min.	<ul style="list-style-type: none"> Single-family detached residences on large parcels of 1 to 2 acres. Limited agriculture, intensive equestrian and animal keeping uses are expected and encouraged.
	Low Density Residential (RC-LDR)	1/2 ac min.	<ul style="list-style-type: none"> Single-family detached residences on large parcels of 1/2 to 1 acre. Limited agriculture, intensive equestrian and animal keeping uses are expected and encouraged.
	Conservation (C)	N/A	<ul style="list-style-type: none"> The protection of open space for natural hazard protection, and natural and scenic resource preservation. Existing agriculture is permitted.
Open Space	Conservation Habitat (CH)	N/A	<ul style="list-style-type: none"> Applies to public and private lands conserved and managed in accordance with adopted Multi Species Habitat and other Conservation Plans and in accordance with related Riverside County policies.
	Water (W)	N/A	<ul style="list-style-type: none"> Includes bodies of water and natural or artificial drainage corridors. Extraction of mineral resources subject to SMP may be permissible provided that flooding hazards are addressed and long term habitat and riparian values are maintained.
	Recreation (R)	N/A	<ul style="list-style-type: none"> Recreational uses including parks, trails, athletic fields, and golf courses. Neighborhood parks are permitted within residential land uses.
	Rural (RUR)	20 ac min.	<ul style="list-style-type: none"> One single-family residence allowed per 20 acres. Extraction of mineral resources subject to SMP may be permissible provided that scenic resources and views are protected.
	Mineral Resources (MR)	N/A	<ul style="list-style-type: none"> Mineral extraction and processing facilities. Areas held in reserve for future mineral extraction and processing.
Community Development	Estate Density Residential (EDR)	2 ac min.	<ul style="list-style-type: none"> Single-family detached residences on large parcels of 2 to 5 acres. Limited agriculture and animal keeping is permitted, however, intensive animal keeping is discouraged.
	Very Low Density Residential (VLDR)	1 ac min.	<ul style="list-style-type: none"> Single-family detached residences on large parcels of 1 to 2 acres. Limited agriculture and animal keeping is permitted, however, intensive animal keeping is discouraged.
	Low Density Residential (LDR)	1/2 ac min.	<ul style="list-style-type: none"> Single-family detached residences on large parcels of 1/2 to 1 acre. Limited agriculture and animal keeping is permitted, however, intensive animal keeping is discouraged.
	Medium Density Residential (MDR)	2 - 5 du/ac	<ul style="list-style-type: none"> Single-family detached and attached residences with a density range of 2 to 5 dwelling units per acre. Limited agriculture and animal keeping is permitted, however, intensive animal keeping is discouraged. Lot sizes range from 5,500 to 20,000 sq. ft., typical 7,200 sq. ft. lots allowed.
	Medium High Density Residential (MHDR)	5 - 8 du/ac	<ul style="list-style-type: none"> Single-family attached and detached residences with a density range of 5 to 8 dwelling units per acre. Lot sizes range from 4,000 to 6,500 sq. ft.
	High Density	8 - 14 du/ac	<ul style="list-style-type: none"> Single-family attached and detached residences, including townhouses, stacked flats, courtyard homes,

County of Riverside General Plan

Elsinore Area Plan



Table 1: Land Use Designations Summary

Foundation Component	Area Plan Land Use Designation	Building Intensity Range (du/ac or FAR) ^{1,2,3}	Notes
Agriculture	Agriculture (AG)	10 ac min.	<ul style="list-style-type: none"> Agricultural land including row crops, groves, nurseries, dairies, poultry farms, processing plants, and other related uses. One single-family residence allowed per 10 acres except as otherwise specified by a policy or an overlay.
Rural	Rural Residential (RR)	5 ac min.	<ul style="list-style-type: none"> Single-family residences with a minimum lot size of 5 acres. Allows limited animal keeping and agricultural uses, recreational uses, compatible resource development (not including the commercial extraction of mineral resources) and associated uses and governmental uses.
	Rural Mountainous (RM)	10 ac min.	<ul style="list-style-type: none"> Single-family residential uses with a minimum lot size of 10 acres. Areas of at least 10 acres where a minimum of 70% of the area has slopes of 25% or greater. Allows limited animal keeping, agriculture, recreational uses, compatible resource development (which may include the commercial extraction of mineral resources with approval of a SMP) and associated uses and governmental uses.
	Rural Desert (RD)	10 ac min.	<ul style="list-style-type: none"> Single-family residential uses with a minimum lot size of 10 acres. Allows limited animal keeping, agriculture, recreational, renewable energy uses including solar, geothermal and wind energy uses, as well as associated uses required to develop and operate these renewable energy sources, compatible resource development (which may include the commercial extraction of mineral resources with approval of SMP), and governmental and utility uses.
Rural Community	Estate Density Residential (RC-EDR)	2 ac min.	<ul style="list-style-type: none"> Single-family detached residences on large parcels of 2 to 5 acres. Limited agriculture, intensive equestrian and animal keeping uses are expected and encouraged.
	Very Low Density Residential (RC-VLDR)	1 ac min.	<ul style="list-style-type: none"> Single-family detached residences on large parcels of 1 to 2 acres. Limited agriculture, intensive equestrian and animal keeping uses are expected and encouraged.
	Low Density Residential (RC-LDR)	1/2 ac min.	<ul style="list-style-type: none"> Single-family detached residences on large parcels of 1/2 to 1 acre. Limited agriculture, intensive equestrian and animal keeping uses are expected and encouraged.
Open Space	Conservation (C)	N/A	<ul style="list-style-type: none"> The protection of open space for natural hazard protection, and natural and scenic resource preservation. Existing agriculture is permitted.
	Conservation Habitat (CH)	N/A	<ul style="list-style-type: none"> Applies to public and private lands conserved and managed in accordance with adopted Multi Species Habitat and other Conservation Plans and in accordance with related Riverside County policies.
	Water (W)	N/A	<ul style="list-style-type: none"> Includes bodies of water and natural or artificial drainage corridors. Extraction of mineral resources subject to SMP may be permissible provided that flooding hazards are addressed and long term habitat and riparian values are maintained.
	Recreation (R)	N/A	<ul style="list-style-type: none"> Recreational uses including parks, trails, athletic fields, and golf courses. Neighborhood parks are permitted within residential land uses.
	Rural (RUR)	20 ac min.	<ul style="list-style-type: none"> One single-family residence allowed per 20 acres. Extraction of mineral resources subject to SMP may be permissible provided that scenic resources and views are protected.
Community Development	Mineral Resources (MR)	N/A	<ul style="list-style-type: none"> Mineral extraction and processing facilities. Areas held in reserve for future mineral extraction and processing.
	Estate Density Residential (EDR)	2 ac min.	<ul style="list-style-type: none"> Single-family detached residences on large parcels of 2 to 5 acres. Limited agriculture and animal keeping is permitted, however, intensive animal keeping is discouraged.
	Very Low Density Residential (VLDR)	1 ac min.	<ul style="list-style-type: none"> Single-family detached residences on large parcels of 1 to 2 acres. Limited agriculture and animal keeping is permitted, however, intensive animal keeping is discouraged.
	Low Density Residential (LDR)	1/2 ac min.	<ul style="list-style-type: none"> Single-family detached residences on large parcels of 1/2 to 1 acre. Limited agriculture and animal keeping is permitted, however, intensive animal keeping is discouraged.
	Medium Density Residential (MDR)	2 - 5 du/ac	<ul style="list-style-type: none"> Single-family detached and attached residences with a density range of 2 to 5 dwelling units per acre. Limited agriculture and animal keeping is permitted, however, intensive animal keeping is discouraged. Lot sizes range from 5,500 to 20,000 sq. ft., typical 7,200 sq. ft. lots allowed.
	Medium High Density Residential (MHDR)	5 - 8 du/ac	<ul style="list-style-type: none"> Single-family attached and detached residences with a density range of 5 to 8 dwelling units per acre. Lot sizes range from 4,000 to 6,500 sq. ft.
	High Density	8 - 14 du/ac	<ul style="list-style-type: none"> Single-family attached and detached residences, including townhouses, stacked flats, courtyard

County of Riverside General Plan

Junupa Area Plan



Table 1: Land Use Designations Summary

Foundation Component	Area Plan Land Use Designation	Building Intensity Range (du/ac or FAR) ^{1,2,3}	Notes
Agriculture	Agriculture (AG)	10 ac min.	<ul style="list-style-type: none"> Agricultural land including row crops, groves, nurseries, dairies, poultry farms, processing plants, and other related uses. One single-family residence allowed per 10 acres except as otherwise specified by a policy or an overlay.
Rural	Rural Residential (RR)	5 ac min.	<ul style="list-style-type: none"> Single-family residences with a minimum lot size of 5 acres. Allows limited animal keeping and agricultural uses, recreational uses, compatible resource development (not including the commercial extraction of mineral resources) and associated uses and governmental uses.
	Rural Mountainous (RM)	10 ac min.	<ul style="list-style-type: none"> Single-family residential uses with a minimum lot size of 10 acres. Areas of at least 10 acres where a minimum of 70% of the area has slopes of 25% or greater. Allows limited animal keeping, agriculture, recreational uses, compatible resource development (which may include the commercial extraction of mineral resources with approval of a SMP) and associated uses and governmental uses.
	Rural Desert (RD)	10 ac min.	<ul style="list-style-type: none"> Single-family residential uses with a minimum lot size of 10 acres. Allows limited animal keeping, agriculture, recreational, renewable energy uses including solar, geothermal and wind energy uses, as well as associated uses required to develop and operate these renewable energy sources, compatible resource development (which may include the commercial extraction of mineral resources with approval of SMP), and governmental and utility uses.
Rural Community	Estate Density Residential (RC-EDR)	2 ac min.	<ul style="list-style-type: none"> Single-family detached residences on large parcels of 2 to 5 acres. Limited agriculture, intensive equestrian and animal keeping uses are expected and encouraged.
	Very Low Density Residential (RC-VLDR)	1 ac min.	<ul style="list-style-type: none"> Single-family detached residences on large parcels of 1 to 2 acres. Limited agriculture, intensive equestrian and animal keeping uses are expected and encouraged.
	Low Density Residential (RC-LDR)	1/2 ac min.	<ul style="list-style-type: none"> Single-family detached residences on large parcels of 1/2 to 1 acre. Limited agriculture, intensive equestrian and animal keeping uses are expected and encouraged.
Open Space	Conservation (C)	N/A	<ul style="list-style-type: none"> The protection of open space for natural hazard protection, and natural and scenic resource preservation. Existing agriculture is permitted.
	Conservation Habitat (CH)	N/A	<ul style="list-style-type: none"> Applies to public and private lands conserved and managed in accordance with adopted Multi Species Habitat and other Conservation Plans and in accordance with related Riverside County policies.
	Water (W)	N/A	<ul style="list-style-type: none"> Includes bodies of water and natural or artificial drainage corridors. Extraction of mineral resources subject to SMP may be permissible provided that flooding hazards are addressed and long term habitat and riparian values are maintained.
	Recreation (R)	N/A	<ul style="list-style-type: none"> Recreational uses including parks, trails, athletic fields, and golf courses. Neighborhood parks are permitted within residential land uses.
	Rural (RUR)	20 ac min.	<ul style="list-style-type: none"> One single-family residence allowed per 20 acres. Extraction of mineral resources subject to SMP may be permissible provided that scenic resources and views are protected.
	Mineral Resources (MR)	N/A	<ul style="list-style-type: none"> Mineral extraction and processing facilities. Areas held in reserve for future mineral extraction and processing.
Community Development	Estate Density Residential (EDR)	2 ac min.	<ul style="list-style-type: none"> Single-family detached residences on large parcels of 2 to 5 acres. Limited agriculture and animal keeping is permitted, however, intensive animal keeping is discouraged.
	Very Low Density Residential (VLDR)	1 ac min.	<ul style="list-style-type: none"> Single-family detached residences on large parcels of 1 to 2 acres. Limited agriculture and animal keeping is permitted, however, intensive animal keeping is discouraged.
	Low Density Residential (LDR)	1/2 ac min.	<ul style="list-style-type: none"> Single-family detached residences on large parcels of 1/2 to 1 acre. Limited agriculture and animal keeping is permitted, however, intensive animal keeping is discouraged.
	Medium Density Residential (MDR)	2 - 5 du/ac	<ul style="list-style-type: none"> Single-family detached and attached residences with a density range of 2 to 5 dwelling units per acre. Limited agriculture and animal keeping is permitted, however, intensive animal keeping is discouraged. Lot sizes range from 5,500 to 20,000 sq. ft., typical 7,200 sq. ft. lots allowed.
	Medium High Density Residential (MHDR)	5 - 8 du/ac	<ul style="list-style-type: none"> Single-family attached and detached residences with a density range of 5 to 8 dwelling units per acre. Lot sizes range from 4,000 to 6,500 sq. ft.
	High Density	8 - 14 du/ac	<ul style="list-style-type: none"> Single-family attached and detached residences, including townhouses, stacked flats, courtyard

County of Riverside General Plan

Harvest Valley/Winchester Area Plan



Table 1: Land Use Designations Summary

Foundation Component	Area Plan Land Use Designation	Building Intensity Range (du/ac or FAR) ^{1,2,3}	Notes
Agriculture	Agriculture (AG)	10 ac min.	<ul style="list-style-type: none"> Agricultural land including row crops, groves, nurseries, dairies, poultry farms, processing plants, and other related uses. One single-family residence allowed per 10 acres except as otherwise specified by a policy or an overlay.
Rural	Rural Residential (RR)	5 ac min.	<ul style="list-style-type: none"> Single-family residences with a minimum lot size of 5 acres. Allows limited animal keeping and agricultural uses, recreational uses, compatible resource development (not including the commercial extraction of mineral resources) and associated uses and governmental uses.
	Rural Mountainous (RM)	10 ac min.	<ul style="list-style-type: none"> Single-family residential uses with a minimum lot size of 10 acres. Areas of at least 10 acres where a minimum of 70% of the area has slopes of 25% or greater. Allows limited animal keeping, agriculture, recreational uses, compatible resource development (which may include the commercial extraction of mineral resources with approval of a SMP) and associated uses and governmental uses.
	Rural Desert (RD)	10 ac min.	<ul style="list-style-type: none"> Single-family residential uses with a minimum lot size of 10 acres. Allows limited animal keeping, agriculture, recreational, renewable energy uses including solar, geothermal and wind energy uses, as well as associated uses required to develop and operate these renewable energy sources, compatible resource development (which may include the commercial extraction of mineral resources with approval of SMP), and governmental and utility uses.
Rural Community	Estate Density Residential (RC-EDR)	2 ac min.	<ul style="list-style-type: none"> Single-family detached residences on large parcels of 2 to 5 acres. Limited agriculture, intensive equestrian and animal keeping uses are expected and encouraged.
	Very Low Density Residential (RC-VLDR)	1 ac min.	<ul style="list-style-type: none"> Single-family detached residences on large parcels of 1 to 2 acres. Limited agriculture, intensive equestrian and animal keeping uses are expected and encouraged.
	Low Density Residential (RC-LDR)	1/2 ac min.	<ul style="list-style-type: none"> Single-family detached residences on large parcels of 1/2 to 1 acre. Limited agriculture, intensive equestrian and animal keeping uses are expected and encouraged.
Open Space	Conservation (C)	N/A	<ul style="list-style-type: none"> The protection of open space for natural hazard protection, and natural and scenic resource preservation. Existing agriculture is permitted.
	Conservation Habitat (CH)	N/A	<ul style="list-style-type: none"> Applies to public and private lands conserved and managed in accordance with adopted Multi Species Habitat and other Conservation Plans and in accordance with related Riverside County policies.
	Water (W)	N/A	<ul style="list-style-type: none"> Includes bodies of water and natural or artificial drainage corridors. Extraction of mineral resources subject to SMP may be permissible provided that flooding hazards are addressed and long term habitat and riparian values are maintained.
	Recreation (R)	N/A	<ul style="list-style-type: none"> Recreational uses including parks, trails, athletic fields, and golf courses. Neighborhood parks are permitted within residential land uses.
	Rural (RUR)	20 ac min.	<ul style="list-style-type: none"> One single-family residence allowed per 20 acres. Extraction of mineral resources subject to SMP may be permissible provided that scenic resources and views are protected.
	Mineral Resources (MR)	N/A	<ul style="list-style-type: none"> Mineral extraction and processing facilities. Areas held in reserve for future mineral extraction and processing.
Community Development	Estate Density Residential (EDR)	2 ac min.	<ul style="list-style-type: none"> Single-family detached residences on large parcels of 2 to 5 acres. Limited agriculture and animal keeping is permitted, however, intensive animal keeping is discouraged.
	Very Low Density Residential (VLDR)	1 ac min.	<ul style="list-style-type: none"> Single-family detached residences on large parcels of 1 to 2 acres. Limited agriculture and animal keeping is permitted, however, intensive animal keeping is discouraged.
	Low Density Residential (LDR)	1/2 ac min.	<ul style="list-style-type: none"> Single-family detached residences on large parcels of 1/2 to 1 acre. Limited agriculture and animal keeping is permitted, however, intensive animal keeping is discouraged.
	Medium Density Residential (MDR)	2 - 5 du/ac	<ul style="list-style-type: none"> Single-family detached and attached residences with a density range of 2 to 5 dwelling units per acre. Limited agriculture and animal keeping is permitted, however, intensive animal keeping is discouraged. Lot sizes range from 5,500 to 20,000 sq. ft., typical 7,200 sq. ft. lots allowed.
	Medium High Density Residential (MHDR)	5 - 8 du/ac	<ul style="list-style-type: none"> Single-family attached and detached residences with a density range of 5 to 8 dwelling units per acre. Lot sizes range from 4,000 to 6,500 sq. ft.
	High Density	8 - 14 du/ac	<ul style="list-style-type: none"> Single-family attached and detached residences, including townhouses, stacked flats, courtyard



Table 1: Land Use Designations Summary

Foundation Component	Area Plan Land Use Designation	Building Intensity Range (du/ac or FAR) ^{1,2,3}	Notes
Agriculture	Agriculture (AG)	10 ac min.	<ul style="list-style-type: none"> Agricultural land including row crops, groves, nurseries, dairies, poultry farms, processing plants, and other related uses. One single-family residence allowed per 10 acres except as otherwise specified by a policy or an overlay.
Rural	Rural Residential (RR)	5 ac min.	<ul style="list-style-type: none"> Single-family residences with a minimum lot size of 5 acres. Allows limited animal keeping and agricultural uses, recreational uses, compatible resource development (not including the commercial extraction of mineral resources) and associated uses and governmental uses.
	Rural Mountainous (RM)	10 ac min.	<ul style="list-style-type: none"> Single-family residential uses with a minimum lot size of 10 acres. Areas of at least 10 acres where a minimum of 70% of the area has slopes of 25% or greater. Allows limited animal keeping, agriculture, recreational uses, compatible resource development (which may include the commercial extraction of mineral resources with approval of a SMP) and associated uses and governmental uses.
	Rural Desert (RD)	10 ac min.	<ul style="list-style-type: none"> Single-family residential uses with a minimum lot size of 10 acres. Allows limited animal keeping, agriculture, recreational, renewable energy uses including solar, geothermal and wind energy uses, as well as associated uses required to develop and operate these renewable energy sources, compatible resource development (which may include the commercial extraction of mineral resources with approval of SMP), and governmental and utility uses.
Rural Community	Estate Density Residential (RC-EDR)	2 ac min.	<ul style="list-style-type: none"> Single-family detached residences on large parcels of 2 to 5 acres. Limited agriculture, intensive equestrian and animal keeping uses are expected and encouraged.
	Very Low Density Residential (RC-VLDR)	1 ac min.	<ul style="list-style-type: none"> Single-family detached residences on large parcels of 1 to 2 acres. Limited agriculture, intensive equestrian and animal keeping uses are expected and encouraged.
	Low Density Residential (RC-LDR)	1/2 ac min.	<ul style="list-style-type: none"> Single-family detached residences on large parcels of 1/2 to 1 acre. Limited agriculture, intensive equestrian and animal keeping uses are expected and encouraged.
Open Space	Conservation (C)	N/A	<ul style="list-style-type: none"> The protection of open space for natural hazard protection, and natural and scenic resource preservation. Existing agriculture is permitted.
	Conservation Habitat (CH)	N/A	<ul style="list-style-type: none"> Applies to public and private lands conserved and managed in accordance with adopted Multi Species Habitat and other Conservation Plans and in accordance with related Riverside County policies.
	Water (W)	N/A	<ul style="list-style-type: none"> Includes bodies of water and natural or artificial drainage corridors. Extraction of mineral resources subject to SMP may be permissible provided that flooding hazards are addressed and long term habitat and riparian values are maintained.
	Recreation (R)	N/A	<ul style="list-style-type: none"> Recreational uses including parks, trails, athletic fields, and golf courses. Neighborhood parks are permitted within residential land uses.
	Rural (RUR)	20 ac min.	<ul style="list-style-type: none"> One single-family residence allowed per 20 acres. Extraction of mineral resources subject to SMP may be permissible provided that scenic resources and views are protected.
	Mineral Resources (MR)	N/A	<ul style="list-style-type: none"> Mineral extraction and processing facilities. Areas held in reserve for future mineral extraction and processing.
Community Development	Estate Density Residential (EDR)	2 ac min.	<ul style="list-style-type: none"> Single-family detached residences on large parcels of 2 to 5 acres. Limited agriculture and animal keeping is permitted, however, intensive animal keeping is discouraged.
	Very Low Density Residential (VLDR)	1 ac min.	<ul style="list-style-type: none"> Single-family detached residences on large parcels of 1 to 2 acres. Limited agriculture and animal keeping is permitted, however, intensive animal keeping is discouraged.
	Low Density Residential (LDR)	1/2 ac min.	<ul style="list-style-type: none"> Single-family detached residences on large parcels of 1/2 to 1 acre. Limited agriculture and animal keeping is permitted, however, intensive animal keeping is discouraged.
	Medium Density Residential (MDR)	2 - 5 du/ac	<ul style="list-style-type: none"> Single-family detached and attached residences with a density range of 2 to 5 dwelling units per acre. Limited agriculture and animal keeping is permitted, however, intensive animal keeping is discouraged. Lot sizes range from 5,500 to 20,000 sq. ft., typical 7,200 sq. ft. lots allowed.
	Medium High Density Residential (MHDR)	5 - 8 du/ac	<ul style="list-style-type: none"> Single-family attached and detached residences with a density range of 5 to 8 dwelling units per acre. Lot sizes range from 4,000 to 6,500 sq. ft.
	High Density	8 - 14 du/ac	<ul style="list-style-type: none"> Single-family attached and detached residences, including townhouses, stacked flats, courtyard



County of Riverside General Plan

Lake Mathews/Woodcrest Area Plan

Table 1: Land Use Designations Summary

Foundation Component	Area Plan Land Use Designation	Building Intensity Range (du/ac or FAR) ^{1,2,3}	Notes
Agriculture	Agriculture (AG)	10 ac min.	<ul style="list-style-type: none"> Agricultural land including row crops, groves, nurseries, dairies, poultry farms, processing plants, and other related uses. One single-family residence allowed per 10 acres except as otherwise specified by a policy or an overlay.
Rural	Rural Residential (RR)	5 ac min.	<ul style="list-style-type: none"> Single-family residences with a minimum lot size of 5 acres. Allows limited animal keeping and agricultural uses, recreational uses, compatible resource development (not including the commercial extraction of mineral resources) and associated uses and governmental uses.
	Rural Mountainous (RM)	10 ac min.	<ul style="list-style-type: none"> Single-family residential uses with a minimum lot size of 10 acres. Areas of at least 10 acres where a minimum of 70% of the area has slopes of 25% or greater. Allows limited animal keeping, agriculture, recreational uses, compatible resource development (which may include the commercial extraction of mineral resources with approval of a SMP) and associated uses and governmental uses.
	Rural Desert (RD)	10 ac min.	<ul style="list-style-type: none"> Single-family residential uses with a minimum lot size of 10 acres. Allows limited animal keeping, agriculture, recreational, renewable energy uses including solar, geothermal and wind energy uses, as well as associated uses required to develop and operate these renewable energy sources, compatible resource development (which may include the commercial extraction of mineral resources with approval of SMP), and governmental and utility uses.
Rural Community	Estate Density Residential (RC-EDR)	2 ac min.	<ul style="list-style-type: none"> Single-family detached residences on large parcels of 2 to 5 acres. Limited agriculture, intensive equestrian and animal keeping uses are expected and encouraged.
	Very Low Density Residential (RC-VLDR)	1 ac min.	<ul style="list-style-type: none"> Single-family detached residences on large parcels of 1 to 2 acres. Limited agriculture, intensive equestrian and animal keeping uses are expected and encouraged.
	Low Density Residential (RC-LDR)	1/2 ac min.	<ul style="list-style-type: none"> Single-family detached residences on large parcels of 1/2 to 1 acre. Limited agriculture, intensive equestrian and animal keeping uses are expected and encouraged.
Open Space	Conservation (C)	N/A	<ul style="list-style-type: none"> The protection of open space for natural hazard protection, and natural and scenic resource preservation. Existing agriculture is permitted.
	Conservation Habitat (CH)	N/A	<ul style="list-style-type: none"> Applies to public and private lands conserved and managed in accordance with adopted Multi Species Habitat and other Conservation Plans and in accordance with related Riverside County policies.
	Water (W)	N/A	<ul style="list-style-type: none"> Includes bodies of water and natural or artificial drainage corridors. Extraction of mineral resources subject to SMP may be permissible provided that flooding hazards are addressed and long term habitat and riparian values are maintained.
	Recreation (R)	N/A	<ul style="list-style-type: none"> Recreational uses including parks, trails, athletic fields, and golf courses. Neighborhood parks are permitted within residential land uses.
	Rural (RUR)	20 ac min.	<ul style="list-style-type: none"> One single-family residence allowed per 20 acres. Extraction of mineral resources subject to SMP may be permissible provided that scenic resources and views are protected.
	Mineral Resources (MR)	N/A	<ul style="list-style-type: none"> Mineral extraction and processing facilities. Areas held in reserve for future mineral extraction and processing.
Community Development	Estate Density Residential (EDR)	2 ac min.	<ul style="list-style-type: none"> Single-family detached residences on large parcels of 2 to 5 acres. Limited agriculture and animal keeping is permitted, however, intensive animal keeping is discouraged.
	Very Low Density Residential (VLDR)	1 ac min.	<ul style="list-style-type: none"> Single-family detached residences on large parcels of 1 to 2 acres. Limited agriculture and animal keeping is permitted, however, intensive animal keeping is discouraged.
	Low Density Residential (LDR)	1/2 ac min.	<ul style="list-style-type: none"> Single-family detached residences on large parcels of 1/2 to 1 acre. Limited agriculture and animal keeping is permitted, however, intensive animal keeping is discouraged.
	Medium Density Residential (MDR)	2 - 5 du/ac	<ul style="list-style-type: none"> Single-family detached and attached residences with a density range of 2 to 5 dwelling units per acre. Limited agriculture and animal keeping is permitted, however, intensive animal keeping is discouraged. Lot sizes range from 5,500 to 20,000 sq. ft., typical 7,200 sq. ft. lots allowed.
	Medium High Density Residential (MHDR)	5 - 8 du/ac	<ul style="list-style-type: none"> Single-family attached and detached residences with a density range of 5 to 8 dwelling units per acre. Lot sizes range from 4,000 to 6,500 sq. ft.
	High Density	8 - 14 du/ac	<ul style="list-style-type: none"> Single-family attached and detached residences, including townhouses, stacked flats, courtyard



County of Riverside General Plan

Lakeview/Nuevo Area Plan

Table 1: Land Use Designations Summary

Foundation Component	Area Plan Land Use Designation	Building Intensity Range (du/ac or FAR) ^{1,2,3}	Notes
Agriculture	Agriculture (AG)	10 ac min.	<ul style="list-style-type: none"> Agricultural land including row crops, groves, nurseries, dairies, poultry farms, processing plants, and other related uses. One single-family residence allowed per 10 acres except as otherwise specified by a policy or an overlay.
	Rural Residential (RR)	5 ac min.	<ul style="list-style-type: none"> Single-family residences with a minimum lot size of 5 acres. Allows limited animal keeping and agricultural uses, recreational uses, compatible resource development (not including the commercial extraction of mineral resources) and associated uses and governmental uses.
Rural	Rural Mountainous (RM)	10 ac min.	<ul style="list-style-type: none"> Single-family residential uses with a minimum lot size of 10 acres. Areas of at least 10 acres where a minimum of 70% of the area has slopes of 25% or greater. Allows limited animal keeping, agriculture, recreational uses, compatible resource development (which may include the commercial extraction of mineral resources with approval of a SMP) and associated uses and governmental uses.
	Rural Desert (RD)	10 ac min.	<ul style="list-style-type: none"> Single-family residential uses with a minimum lot size of 10 acres. Allows limited animal keeping, agriculture, recreational, renewable energy uses including solar, geothermal and wind energy uses, as well as associated uses required to develop and operate these renewable energy sources, compatible resource development (which may include the commercial extraction of mineral resources with approval of SMP), and governmental and utility uses.
Rural Community	Estate Density Residential (RC-EDR)	2 ac min.	<ul style="list-style-type: none"> Single-family detached residences on large parcels of 2 to 5 acres. Limited agriculture, intensive equestrian and animal keeping uses are expected and encouraged.
	Very Low Density Residential (RC-VLDR)	1 ac min.	<ul style="list-style-type: none"> Single-family detached residences on large parcels of 1 to 2 acres. Limited agriculture, intensive equestrian and animal keeping uses are expected and encouraged.
	Low Density Residential (RC-LDR)	1/2 ac min.	<ul style="list-style-type: none"> Single-family detached residences on large parcels of 1/2 to 1 acre. Limited agriculture, intensive equestrian and animal keeping uses are expected and encouraged.
Open Space	Conservation (C)	N/A	<ul style="list-style-type: none"> The protection of open space for natural hazard protection, and natural and scenic resource preservation. Existing agriculture is permitted.
	Conservation Habitat (CH)	N/A	<ul style="list-style-type: none"> Applies to public and private lands conserved and managed in accordance with adopted Multi Species Habitat and other Conservation Plans and in accordance with related Riverside County policies.
	Water (W)	N/A	<ul style="list-style-type: none"> Includes bodies of water and natural or artificial drainage corridors. Extraction of mineral resources subject to SMP may be permissible provided that flooding hazards are addressed and long term habitat and riparian values are maintained.
	Recreation (R)	N/A	<ul style="list-style-type: none"> Recreational uses including parks, trails, athletic fields, and golf courses. Neighborhood parks are permitted within residential land uses.
	Rural (RUR)	20 ac min.	<ul style="list-style-type: none"> One single-family residence allowed per 20 acres. Extraction of mineral resources subject to SMP may be permissible provided that scenic resources and views are protected.
	Mineral Resources (MR)	N/A	<ul style="list-style-type: none"> Mineral extraction and processing facilities. Areas held in reserve for future mineral extraction and processing.
Community Development	Estate Density Residential (EDR)	2 ac min.	<ul style="list-style-type: none"> Single-family detached residences on large parcels of 2 to 5 acres. Limited agriculture and animal keeping is permitted, however, intensive animal keeping is discouraged.
	Very Low Density Residential (VLDR)	1 ac min.	<ul style="list-style-type: none"> Single-family detached residences on large parcels of 1 to 2 acres. Limited agriculture and animal keeping is permitted, however, intensive animal keeping is discouraged.
	Low Density Residential (LDR)	1/2 ac min.	<ul style="list-style-type: none"> Single-family detached residences on large parcels of 1/2 to 1 acre. Limited agriculture and animal keeping is permitted, however, intensive animal keeping is discouraged.
	Medium Density Residential (MDR)	2 - 5 du/ac	<ul style="list-style-type: none"> Single-family detached and attached residences with a density range of 2 to 5 dwelling units per acre. Limited agriculture and animal keeping is permitted, however, intensive animal keeping is discouraged. Lot sizes range from 5,500 to 20,000 sq. ft., typical 7,200 sq. ft. lots allowed.
	Medium High Density Residential (MHDR)	5 - 8 du/ac	<ul style="list-style-type: none"> Single-family attached and detached residences with a density range of 5 to 8 dwelling units per acre. Lot sizes range from 4,000 to 6,500 sq. ft.
	High Density	8 - 14 du/ac	<ul style="list-style-type: none"> Single-family attached and detached residences, including townhouses, stacked flats, courtyard homes,



County of Riverside General Plan

Mead Valley Area Plan

Table 1: Land Use Designations Summary

Foundation Component	Area Plan Land Use Designation	Building Intensity Range (du/ac or FAR) ^{1,2,3}	Notes
Agriculture	Agriculture (AG)	10 ac min.	<ul style="list-style-type: none"> Agricultural land including row crops, groves, nurseries, dairies, poultry farms, processing plants, and other related uses. One single-family residence allowed per 10 acres except as otherwise specified by a policy or an overlay.
Rural	Rural Residential (RR)	5 ac min.	<ul style="list-style-type: none"> Single-family residences with a minimum lot size of 5 acres. Allows limited animal keeping and agricultural uses, recreational uses, compatible resource development (not including the commercial extraction of mineral resources) and associated uses and governmental uses.
	Rural Mountainous (RM)	10 ac min.	<ul style="list-style-type: none"> Single-family residential uses with a minimum lot size of 10 acres. Areas of at least 10 acres where a minimum of 70% of the area has slopes of 25% or greater. Allows limited animal keeping, agriculture, recreational uses, compatible resource development (which may include the commercial extraction of mineral resources with approval of a SMP) and associated uses and governmental uses.
	Rural Desert (RD)	10 ac min.	<ul style="list-style-type: none"> Single-family residential uses with a minimum lot size of 10 acres. Allows limited animal keeping, agriculture, recreational, renewable energy uses including solar, geothermal and wind energy uses, as well as associated uses required to develop and operate these renewable energy sources, compatible resource development (which may include the commercial extraction of mineral resources with approval of SMP), and governmental and utility uses.
Rural Community	Estate Density Residential (RC-EDR)	2 ac min.	<ul style="list-style-type: none"> Single-family detached residences on large parcels of 2 to 5 acres. Limited agriculture, intensive equestrian and animal keeping uses are expected and encouraged.
	Very Low Density Residential (RC-VLDR)	1 ac min.	<ul style="list-style-type: none"> Single-family detached residences on large parcels of 1 to 2 acres. Limited agriculture, intensive equestrian and animal keeping uses are expected and encouraged.
	Low Density Residential (RC-LDR)	1/2 ac min.	<ul style="list-style-type: none"> Single-family detached residences on large parcels of 1/2 to 1 acre. Limited agriculture, intensive equestrian and animal keeping uses are expected and encouraged.
Open Space	Conservation (C)	N/A	<ul style="list-style-type: none"> The protection of open space for natural hazard protection, and natural and scenic resource preservation. Existing agriculture is permitted.
	Conservation Habitat (CH)	N/A	<ul style="list-style-type: none"> Applies to public and private lands conserved and managed in accordance with adopted Multi Species Habitat and other Conservation Plans and in accordance with related Riverside County policies.
	Water (W)	N/A	<ul style="list-style-type: none"> Includes bodies of water and natural or artificial drainage corridors. Extraction of mineral resources subject to SMP may be permissible provided that flooding hazards are addressed and long term habitat and riparian values are maintained.
	Recreation (R)	N/A	<ul style="list-style-type: none"> Recreational uses including parks, trails, athletic fields, and golf courses. Neighborhood parks are permitted within residential land uses.
	Rural (RUR)	20 ac min.	<ul style="list-style-type: none"> One single-family residence allowed per 20 acres. Extraction of mineral resources subject to SMP may be permissible provided that scenic resources and views are protected.
	Mineral Resources (MR)	N/A	<ul style="list-style-type: none"> Mineral extraction and processing facilities. Areas held in reserve for future mineral extraction and processing.
Community Development	Estate Density Residential (EDR)	2 ac min.	<ul style="list-style-type: none"> Single-family detached residences on large parcels of 2 to 5 acres. Limited agriculture and animal keeping is permitted, however, intensive animal keeping is discouraged.
	Very Low Density Residential (VLDR)	1 ac min.	<ul style="list-style-type: none"> Single-family detached residences on large parcels of 1 to 2 acres. Limited agriculture and animal keeping is permitted, however, intensive animal keeping is discouraged.
	Low Density Residential (LDR)	1/2 ac min.	<ul style="list-style-type: none"> Single-family detached residences on large parcels of 1/2 to 1 acre. Limited agriculture and animal keeping is permitted, however, intensive animal keeping is discouraged.
	Medium Density Residential (MDR)	2 - 5 du/ac	<ul style="list-style-type: none"> Single-family detached and attached residences with a density range of 2 to 5 dwelling units per acre. Limited agriculture and animal keeping is permitted, however, intensive animal keeping is discouraged. Lot sizes range from 5,500 to 20,000 sq. ft., typical 7,200 sq. ft. lots allowed.
	Medium High Density Residential (MHDR)	5 - 8 du/ac	<ul style="list-style-type: none"> Single-family attached and detached residences with a density range of 5 to 8 dwelling units per acre. Lot sizes range from 4,000 to 6,500 sq. ft.
	High Density	8 - 14 du/ac	<ul style="list-style-type: none"> Single-family attached and detached residences, including townhouses, stacked flats, courtyard



Table 1: Land Use Designations Summary

Foundation Component	Area Plan Land Use Designation	Building Intensity Range (du/ac or FAR) ^{1,2,3}	Notes
Agriculture	Agriculture (AG)	10 ac min.	<ul style="list-style-type: none"> Agricultural land including row crops, groves, nurseries, dairies, poultry farms, processing plants, and other related uses. One single-family residence allowed per 10 acres except as otherwise specified by a policy or an overlay.
Rural	Rural Residential (RR)	5 ac min.	<ul style="list-style-type: none"> Single-family residences with a minimum lot size of 5 acres. Areas of at least 10 acres where a minimum of 70% of the area has slopes of 25% or greater. Allows limited animal keeping and agricultural uses, recreational uses, compatible resource development (not including the commercial extraction of mineral resources) and associated uses and governmental uses.
	Rural Mountainous (RM)	10 ac min.	<ul style="list-style-type: none"> Single-family residential uses with a minimum lot size of 10 acres. Areas of at least 10 acres where a minimum of 70% of the area has slopes of 25% or greater. Allows limited animal keeping, agriculture, recreational uses, compatible resource development (which may include the commercial extraction of mineral resources with approval of a SMP) and associated uses and governmental uses.
	Rural Desert (RD)	10 ac min.	<ul style="list-style-type: none"> Single-family residential uses with a minimum lot size of 10 acres. Allows limited animal keeping, agriculture, recreational, renewable energy uses including solar, geothermal and wind energy uses, as well as associated uses required to develop and operate these renewable energy sources, compatible resource development (which may include the commercial extraction of mineral resources with approval of SMP), and governmental and utility uses.
Rural Community	Estate Density Residential (RC-EDR)	2 ac min.	<ul style="list-style-type: none"> Single-family detached residences on large parcels of 2 to 5 acres. Limited agriculture, intensive equestrian and animal keeping uses are expected and encouraged.
	Very Low Density Residential (RC-VLDR)	1 ac min.	<ul style="list-style-type: none"> Single-family detached residences on large parcels of 1 to 2 acres. Limited agriculture, intensive equestrian and animal keeping uses are expected and encouraged.
	Low Density Residential (RC-LDR)	1/2 ac min.	<ul style="list-style-type: none"> Single-family detached residences on large parcels of 1/2 to 1 acre. Limited agriculture, intensive equestrian and animal keeping uses are expected and encouraged.
Open Space	Conservation (C)	N/A	<ul style="list-style-type: none"> The protection of open space for natural hazard protection, and natural and scenic resource preservation. Existing agriculture is permitted.
	Conservation Habitat (CH)	N/A	<ul style="list-style-type: none"> Applies to public and private lands conserved and managed in accordance with adopted Multi Species Habitat and other Conservation Plans and in accordance with related Riverside County policies.
	Water (W)	N/A	<ul style="list-style-type: none"> Includes bodies of water and natural or artificial drainage corridors. Extraction of mineral resources subject to SMP may be permissible provided that flooding hazards are addressed and long term habitat and riparian values are maintained.
	Recreation (R)	N/A	<ul style="list-style-type: none"> Recreational uses including parks, trails, athletic fields, and golf courses. Neighborhood parks are permitted within residential land uses.
	Rural (RUR)	20 ac min.	<ul style="list-style-type: none"> One single-family residence allowed per 20 acres. Extraction of mineral resources subject to SMP may be permissible provided that scenic resources and views are protected.
	Mineral Resources (MR)	N/A	<ul style="list-style-type: none"> Mineral extraction and processing facilities. Areas held in reserve for future mineral extraction and processing.
Community Development	Estate Density Residential (EDR)	2 ac min.	<ul style="list-style-type: none"> Single-family detached residences on large parcels of 2 to 5 acres. Limited agriculture and animal keeping is permitted, however, intensive animal keeping is discouraged.
	Very Low Density Residential (VLDR)	1 ac min.	<ul style="list-style-type: none"> Single-family detached residences on large parcels of 1 to 2 acres. Limited agriculture and animal keeping is permitted, however, intensive animal keeping is discouraged.
	Low Density Residential (LDR)	1/2 ac min.	<ul style="list-style-type: none"> Single-family detached residences on large parcels of 1/2 to 1 acre. Limited agriculture and animal keeping is permitted, however, intensive animal keeping is discouraged.
	Medium Density Residential (MDR)	2 - 5 du/ac	<ul style="list-style-type: none"> Single-family detached and attached residences with a density range of 2 to 5 dwelling units per acre. Limited agriculture and animal keeping is permitted, however, intensive animal keeping is discouraged. Lot sizes range from 5,500 to 20,000 sq. ft., typical 7,200 sq. ft. lots allowed.
	Medium High Density Residential (MHDR)	5 - 8 du/ac	<ul style="list-style-type: none"> Single-family attached and detached residences with a density range of 5 to 8 dwelling units per acre. Lot sizes range from 4,000 to 6,500 sq. ft.
	High Density	8 - 14 du/ac	<ul style="list-style-type: none"> Single-family attached and detached residences, including townhouses, stacked flats, courtyard

County of Riverside General Plan

Palo Verde Valley Area Plan



Table 1: Land Use Designations Summary

Foundation Component	Area Plan Land Use Designation	Building Intensity Range (du/ac or FAR) ^{1, 2, 3}	Notes
Agriculture	Agriculture (AG)	10 ac min.	<ul style="list-style-type: none"> Agricultural land including row crops, groves, nurseries, dairies, poultry farms, processing plants, and other related uses. One single-family residence allowed per 10 acres except as otherwise specified by a policy or an overlay.
Rural	Rural Residential (RR)	5 ac min.	<ul style="list-style-type: none"> Single-family residences with a minimum lot size of 5 acres. Allows limited animal keeping and agricultural uses, recreational uses, compatible resource development (not including the commercial extraction of mineral resources) and associated uses and governmental uses.
	Rural Mountainous (RM)	10 ac min.	<ul style="list-style-type: none"> Single-family residential uses with a minimum lot size of 10 acres. Areas of at least 10 acres where a minimum of 70% of the area has slopes of 25% or greater. Allows limited animal keeping, agriculture, recreational uses, compatible resource development (which may include the commercial extraction of mineral resources with approval of a SMP) and associated uses and governmental uses.
	Rural Desert (RD)	10 ac min.	<ul style="list-style-type: none"> Single-family residential uses with a minimum lot size of 10 acres. Allows limited animal keeping, agriculture, recreational, renewable energy uses including solar, geothermal and wind energy uses, as well as associated uses required to develop and operate these renewable energy sources, compatible resource development (which may include the commercial extraction of mineral resources with approval of SMP), and governmental and utility uses.
Rural Community	Estate Density Residential (RC-BDR)	2 ac min.	<ul style="list-style-type: none"> Single-family detached residences on large parcels of 2 to 5 acres. Limited agriculture, intensive equestrian and animal keeping uses are expected and encouraged.
	Very Low Density Residential (RC-VLDR)	1 ac min.	<ul style="list-style-type: none"> Single-family detached residences on large parcels of 1 to 2 acres. Limited agriculture, intensive equestrian and animal keeping uses are expected and encouraged.
	Low Density Residential (RC-LDR)	1/2 ac min.	<ul style="list-style-type: none"> Single-family detached residences on large parcels of 1/2 to 1 acre. Limited agriculture, intensive equestrian and animal keeping uses are expected and encouraged.
Open Space	Conservation (C)	N/A	<ul style="list-style-type: none"> The protection of open space for natural hazard protection, and natural and scenic resource preservation. Existing agriculture is permitted.
	Conservation Habitat (CH)	N/A	<ul style="list-style-type: none"> Applies to public and private lands conserved and managed in accordance with adopted Multi Species Habitat and other Conservation Plans and in accordance with related Riverside County policies.
	Water (W)	N/A	<ul style="list-style-type: none"> Includes bodies of water and natural or artificial drainage corridors. Extraction of mineral resources subject to SMP may be permissible provided that flooding hazards are addressed and long term habitat and riparian values are maintained.
	Recreation (R)	N/A	<ul style="list-style-type: none"> Recreational uses including parks, trails, athletic fields, and golf courses. Neighborhood parks are permitted within residential land uses.
	Rural (RUR)	20 ac min.	<ul style="list-style-type: none"> One single-family residence allowed per 20 acres. Extraction of mineral resources subject to SMP may be permissible provided that scenic resources and views are protected.
	Mineral Resources (MR)	N/A	<ul style="list-style-type: none"> Mineral extraction and processing facilities. Areas held in reserve for future mineral extraction and processing.
Community Development	Estate Density Residential (BDR)	2 ac min.	<ul style="list-style-type: none"> Single-family detached residences on large parcels of 2 to 5 acres. Limited agriculture and animal keeping is permitted, however, intensive animal keeping is discouraged.
	Very Low Density Residential (VLDR)	1 ac min.	<ul style="list-style-type: none"> Single-family detached residences on large parcels of 1 to 2 acres. Limited agriculture and animal keeping is permitted, however, intensive animal keeping is discouraged.
	Low Density Residential (LDR)	1/2 ac min.	<ul style="list-style-type: none"> Single-family detached residences on large parcels of 1/2 to 1 acre. Limited agriculture and animal keeping is permitted, however, intensive animal keeping is discouraged.
	Medium Density Residential (MDR)	2 - 5 du/ac	<ul style="list-style-type: none"> Single-family detached and attached residences with a density range of 2 to 5 dwelling units per acre. Limited agriculture and animal keeping is permitted, however, intensive animal keeping is discouraged. Lot sizes range from 5,500 to 20,000 sq. ft., typical 7,200 sq. ft. lots allowed.
	Medium High Density Residential (MHDR)	5 - 8 du/ac	<ul style="list-style-type: none"> Single-family attached and detached residences with a density range of 5 to 8 dwelling units per acre. Lot sizes range from 4,000 to 6,500 sq. ft.
	High Density	8 - 14 du/ac	<ul style="list-style-type: none"> Single-family attached and detached residences, including townhouses, stacked flats, courtyard



County of Riverside General Plan

Reche Canyon/Badlands Area Plan

Table 1: Land Use Designations Summary

Foundation Component	Area Plan Land Use Designation	Building Intensity Range (du/ac or FAR) ^{1,2,3}	Notes
Agriculture	Agriculture (AG)	10 ac min.	<ul style="list-style-type: none"> Agricultural land including row crops, groves, nurseries, dairies, poultry farms, processing plants, and other related uses. One single-family residence allowed per 10 acres except as otherwise specified by a policy or an overlay.
Rural	Rural Residential (RR)	5 ac min.	<ul style="list-style-type: none"> Single-family residences with a minimum lot size of 5 acres. Allows limited animal keeping and agricultural uses, recreational uses, compatible resource development (not including the commercial extraction of mineral resources) and associated uses and governmental uses.
	Rural Mountainous (RM)	10 ac min.	<ul style="list-style-type: none"> Single-family residential uses with a minimum lot size of 10 acres. Areas of at least 10 acres where a minimum of 70% of the area has slopes of 25% or greater. Allows limited animal keeping, agriculture, recreational uses, compatible resource development (which may include the commercial extraction of mineral resources with approval of a SMP) and associated uses and governmental uses.
	Rural Desert (RD)	10 ac min.	<ul style="list-style-type: none"> Single-family residential uses with a minimum lot size of 10 acres. Allows limited animal keeping, agriculture, recreational, renewable energy uses including solar, geothermal and wind energy uses, as well as associated uses required to develop and operate these renewable energy sources, compatible resource development (which may include the commercial extraction of mineral resources with approval of SMP), and governmental and utility uses.
Rural Community	Estate Density Residential (RC-EDR)	2 ac min.	<ul style="list-style-type: none"> Single-family detached residences on large parcels of 2 to 5 acres. Limited agriculture, intensive equestrian and animal keeping uses are expected and encouraged.
	Very Low Density Residential (RC-VLDR)	1 ac min.	<ul style="list-style-type: none"> Single-family detached residences on large parcels of 1 to 2 acres. Limited agriculture, intensive equestrian and animal keeping uses are expected and encouraged.
	Low Density Residential (RC-LDR)	1/2 ac min.	<ul style="list-style-type: none"> Single-family detached residences on large parcels of 1/2 to 1 acre. Limited agriculture, intensive equestrian and animal keeping uses are expected and encouraged.
Open Space	Conservation (C)	N/A	<ul style="list-style-type: none"> The protection of open space for natural hazard protection, and natural and scenic resource preservation. Existing agriculture is permitted.
	Conservation Habitat (CH)	N/A	<ul style="list-style-type: none"> Applies to public and private lands conserved and managed in accordance with adopted Multi Species Habitat and other Conservation Plans and in accordance with related Riverside County policies.
	Water (W)	N/A	<ul style="list-style-type: none"> Includes bodies of water and natural or artificial drainage corridors. Extraction of mineral resources subject to SMP may be permissible provided that flooding hazards are addressed and long term habitat and riparian values are maintained.
	Recreation (R)	N/A	<ul style="list-style-type: none"> Recreational uses including parks, trails, athletic fields, and golf courses. Neighborhood parks are permitted within residential land uses.
	Rural (RUR)	20 ac min.	<ul style="list-style-type: none"> One single-family residence allowed per 20 acres. Extraction of mineral resources subject to SMP may be permissible provided that scenic resources and views are protected.
	Mineral Resources (MR)	N/A	<ul style="list-style-type: none"> Mineral extraction and processing facilities. Areas held in reserves for future mineral extraction and processing.
	Community Development	Estate Density Residential (EDR)	2 ac min.
Community Development	Very Low Density Residential (VLDR)	1 ac min.	<ul style="list-style-type: none"> Single-family detached residences on large parcels of 1 to 2 acres. Limited agriculture and animal keeping is permitted, however, intensive animal keeping is discouraged.
Community Development	Low Density Residential (LDR)	1/2 ac min.	<ul style="list-style-type: none"> Single-family detached residences on large parcels of 1/2 to 1 acre. Limited agriculture and animal keeping is permitted, however, intensive animal keeping is discouraged.
Community Development	Medium Density Residential (MDR)	2 - 5 du/ac	<ul style="list-style-type: none"> Single-family detached and attached residences with a density range of 2 to 5 dwelling units per acre. Limited agriculture and animal keeping is permitted, however, intensive animal keeping is discouraged. Lot sizes range from 5,500 to 20,000 sq. ft., typical 7,200 sq. ft. lots allowed.
Community Development	Medium High Density Residential (MHDR)	5 - 8 du/ac	<ul style="list-style-type: none"> Single-family attached and detached residences with a density range of 5 to 8 dwelling units per acre. Lot sizes range from 4,000 to 6,500 sq. ft.
Community Development	High Density	8 - 14 du/ac	<ul style="list-style-type: none"> Single-family attached and detached residences, including townhouses, stacked flats, courtyard

County of Riverside General Plan

Riverside Extended Mountain Area Plan (REMAP)



Table 1: Land Use Designations Summary

Foundation Component	Area Plan Land Use Designation	Building Intensity Range (du/ac or FAR) ^{1,2,3}	Notes
Agriculture	Agriculture (AG)	10 ac min.	<ul style="list-style-type: none"> Agricultural land including row crops, groves, nurseries, dairies, poultry farms, processing plants, and other related uses. One single-family residence allowed per 10 acres except as otherwise specified by a policy or an overlay.
	Rural Residential (RR)	5 ac min.	<ul style="list-style-type: none"> Single-family residences with a minimum lot size of 5 acres. Allows limited animal keeping and agricultural uses, recreational uses, compatible resource development (not including the commercial extraction of mineral resources) and associated uses and governmental uses.
	Rural Mountainous (RM)	10 ac min.	<ul style="list-style-type: none"> Single-family residential uses with a minimum lot size of 10 acres. Areas of at least 10 acres where a minimum of 70% of the area has slopes of 25% or greater. Allows limited animal keeping, agriculture, recreational uses, compatible resource development (which may include the commercial extraction of mineral resources with approval of a SMP) and associated uses and governmental uses.
Rural	Rural Desert (RD)	10 ac min.	<ul style="list-style-type: none"> Single-family residential uses with a minimum lot size of 10 acres. Allows limited animal keeping, agriculture, recreational, renewable energy uses including solar, geothermal and wind energy uses, as well as associated uses required to develop and operate these renewable energy sources, compatible resource development (which may include the commercial extraction of mineral resources with approval of SMP), and governmental and utility uses.
	Estate Density Residential (RC-EDR)	2 ac min.	<ul style="list-style-type: none"> Single-family detached residences on large parcels of 2 to 5 acres. Limited agriculture, intensive equestrian and animal keeping uses are expected and encouraged.
	Very Low Density Residential (RC-VLDR)	1 ac min.	<ul style="list-style-type: none"> Single-family detached residences on large parcels of 1 to 2 acres. Limited agriculture, intensive equestrian and animal keeping uses are expected and encouraged.
Rural Community	Low Density Residential (RC-LDR)	1/2 ac min.	<ul style="list-style-type: none"> Single-family detached residences on large parcels of 1/2 to 1 acre. Limited agriculture, intensive equestrian and animal keeping uses are expected and encouraged.
	Conservation (C)	N/A	<ul style="list-style-type: none"> The protection of open space for natural hazard protection, and natural and scenic resource preservation. Existing agriculture is permitted.
	Conservation Habitat (CH)	N/A	<ul style="list-style-type: none"> Applies to public and private lands conserved and managed in accordance with adopted Multi Species Habitat and other Conservation Plans and in accordance with related Riverside County policies.
Open Space	Water (W)	N/A	<ul style="list-style-type: none"> Includes bodies of water and natural or artificial drainage corridors. Extraction of mineral resources subject to SMP may be permissible provided that flooding hazards are addressed and long term habitat and riparian values are maintained.
	Recreation (R)	N/A	<ul style="list-style-type: none"> Recreational uses including parks, trails, athletic fields, and golf courses. Neighborhood parks are permitted within residential land uses.
	Rural (RUR)	20 ac min.	<ul style="list-style-type: none"> One single-family residence allowed per 20 acres. Extraction of mineral resources subject to SMP may be permissible provided that scenic resources and views are protected.
	Mineral Resources (MR)	N/A	<ul style="list-style-type: none"> Mineral extraction and processing facilities. Areas held in reserve for future mineral extraction and processing.
	Estate Density Residential (EDR)	2 ac min.	<ul style="list-style-type: none"> Single-family detached residences on large parcels of 2 to 5 acres. Limited agriculture and animal keeping is permitted, however, intensive animal keeping is discouraged.
Community Development	Very Low Density Residential (VLDR)	1 ac min.	<ul style="list-style-type: none"> Single-family detached residences on large parcels of 1 to 2 acres. Limited agriculture and animal keeping is permitted, however, intensive animal keeping is discouraged.
	Low Density Residential (LDR)	1/2 ac min.	<ul style="list-style-type: none"> Single-family detached residences on large parcels of 1/2 to 1 acre. Limited agriculture and animal keeping is permitted, however, intensive animal keeping is discouraged.
	Medium Density Residential (MDR)	2 - 5 du/ac	<ul style="list-style-type: none"> Single-family detached and attached residences with a density range of 2 to 5 dwelling units per acre. Limited agriculture and animal keeping is permitted, however, intensive animal keeping is discouraged. Lot sizes range from 5,500 to 20,000 sq. ft., typical 7,200 sq. ft. lots allowed.
	Medium High Density Residential (MHDR)	5 - 8 du/ac	<ul style="list-style-type: none"> Single-family attached and detached residences with a density range of 5 to 8 dwelling units per acre. Lot sizes range from 4,000 to 6,500 sq. ft.
	High Density	8 - 14 du/ac	<ul style="list-style-type: none"> Single-family attached and detached residences, including townhouses, stacked flats, courtyard



Table 1: Land Use Designations Summary

Foundation Component	Area Plan Land Use Designation	Building Intensity Range (du/ac or FAR) ^{1,2,3}	Notes
Agriculture	Agriculture (AG)	10 ac min.	<ul style="list-style-type: none"> Agricultural land including row crops, groves, nurseries, dairies, poultry farms, processing plants, and other related uses. One single-family residence allowed per 10 acres except as otherwise specified by a policy or an overlay.
Rural	Rural Residential (RR)	5 ac min.	<ul style="list-style-type: none"> Single-family residences with a minimum lot size of 5 acres. Allows limited animal keeping and agricultural uses, recreational uses, compatible resource development (not including the commercial extraction of mineral resources) and associated uses and governmental uses.
	Rural Mountainous (RM)	10 ac min.	<ul style="list-style-type: none"> Single-family residential uses with a minimum lot size of 10 acres. Areas of at least 10 acres where a minimum of 70% of the area has slopes of 25% or greater. Allows limited animal keeping, agriculture, recreational uses, compatible resource development (which may include the commercial extraction of mineral resources with approval of a SMP) and associated uses and governmental uses.
	Rural Desert (RD)	10 ac min.	<ul style="list-style-type: none"> Single-family residential uses with a minimum lot size of 10 acres. Allows limited animal keeping, agriculture, recreational, renewable energy uses including solar, geothermal and wind energy uses, as well as associated uses required to develop and operate these renewable energy sources, compatible resource development (which may include the commercial extraction of mineral resources with approval of SMP), and governmental and utility uses.
Rural Community	Estate Density Residential (RC-EDR)	2 ac min.	<ul style="list-style-type: none"> Single-family detached residences on large parcels of 2 to 5 acres. Limited agriculture, intensive equestrian and animal keeping uses are expected and encouraged.
	Very Low Density Residential (RC-VLDR)	1 ac min.	<ul style="list-style-type: none"> Single-family detached residences on large parcels of 1 to 2 acres. Limited agriculture, intensive equestrian and animal keeping uses are expected and encouraged.
	Low Density Residential (RC-LDR)	1/2 ac min.	<ul style="list-style-type: none"> Single-family detached residences on large parcels of 1/2 to 1 acre. Limited agriculture, intensive equestrian and animal keeping uses are expected and encouraged.
Open Space	Conservation (C)	N/A	<ul style="list-style-type: none"> The protection of open space for natural hazard protection, and natural and scenic resource preservation. Existing agriculture is permitted.
	Conservation Habitat (CH)	N/A	<ul style="list-style-type: none"> Applies to public and private lands conserved and managed in accordance with adopted Multi Species Habitat and other Conservation Plans and in accordance with related Riverside County policies.
	Water (W)	N/A	<ul style="list-style-type: none"> Includes bodies of water and natural or artificial drainage corridors. Extraction of mineral resources subject to SMP may be permissible provided that flooding hazards are addressed and long term habitat and riparian values are maintained.
	Recreation (R)	N/A	<ul style="list-style-type: none"> Recreational uses including parks, trails, athletic fields, and golf courses. Neighborhood parks are permitted within residential land uses.
	Rural (RUR)	20 ac min.	<ul style="list-style-type: none"> One single-family residence allowed per 20 acres. Extraction of mineral resources subject to SMP may be permissible provided that scenic resources and views are protected.
	Mineral Resources (MR)	N/A	<ul style="list-style-type: none"> Mineral extraction and processing facilities. Areas held in reserve for future mineral extraction and processing.
Community Development	Estate Density Residential (EDR)	2 ac min.	<ul style="list-style-type: none"> Single-family detached residences on large parcels of 2 to 5 acres. Limited agriculture and animal keeping is permitted, however, intensive animal keeping is discouraged.
	Very Low Density Residential (VLDR)	1 ac min.	<ul style="list-style-type: none"> Single-family detached residences on large parcels of 1 to 2 acres. Limited agriculture and animal keeping is permitted, however, intensive animal keeping is discouraged.
	Low Density Residential (LDR)	1/2 ac min.	<ul style="list-style-type: none"> Single-family detached residences on large parcels of 1/2 to 1 acre. Limited agriculture and animal keeping is permitted, however, intensive animal keeping is discouraged.
	Medium Density Residential (MDR)	2 - 5 du/ac	<ul style="list-style-type: none"> Single-family detached and attached residences with a density range of 2 to 5 dwelling units per acre. Limited agriculture and animal keeping is permitted, however, intensive animal keeping is discouraged. Lot sizes range from 5,500 to 20,000 sq. ft., typical 7,200 sq. ft. lots allowed.
	Medium High Density Residential (MHDR)	5 - 8 du/ac	<ul style="list-style-type: none"> Single-family attached and detached residences with a density range of 5 to 8 dwelling units per acre. Lot sizes range from 4,000 to 6,500 sq. ft.



RIVERSIDE COUNTY
PLANNING DEPARTMENT

County of Riverside General Plan

San Jacinto Valley Area Plan

This page intentionally left blank.

Table 1: Land Use Designations Summary

Foundation Component	Area Plan Land Use Designation	Building Intensity Range (du/ac or FAR) ^{1,2,3}	Notes
Agriculture	Agriculture (AG)	10 ac min.	<ul style="list-style-type: none"> Agricultural land including row crops, groves, nurseries, dairies, poultry farms, processing plants, and other related uses. One single-family residence allowed per 10 acres except as otherwise specified by a policy or an overlay.
Rural	Rural Residential (RR)	5 ac min.	<ul style="list-style-type: none"> Single-family residences with a minimum lot size of 5 acres. Allows limited animal keeping and agricultural uses, recreational uses, compatible resource development (not including the commercial extraction of mineral resources) and associated uses and governmental uses.
	Rural Mountainous (RM)	10 ac min.	<ul style="list-style-type: none"> Single-family residential uses with a minimum lot size of 10 acres. Areas of at least 10 acres where a minimum of 70% of the area has slopes of 25% or greater. Allows limited animal keeping, agriculture, recreational uses, compatible resource development (which may include the commercial extraction of mineral resources with approval of a SMP) and associated uses and governmental uses.
	Rural Desert (RD)	10 ac min.	<ul style="list-style-type: none"> Single-family residential uses with a minimum lot size of 10 acres. Allows limited animal keeping, agriculture, recreational, renewable energy uses including solar, geothermal and wind energy uses, as well as associated uses required to develop and operate these renewable energy sources, compatible resource development (which may include the commercial extraction of mineral resources with approval of SMP), and governmental and utility uses.
Rural Community	Estate Density Residential (RC-EDR)	2 ac min.	<ul style="list-style-type: none"> Single-family detached residences on large parcels of 2 to 5 acres. Limited agriculture, intensive equestrian and animal keeping uses are expected and encouraged.
	Very Low Density Residential (RC-VLDR)	1 ac min.	<ul style="list-style-type: none"> Single-family detached residences on large parcels of 1 to 2 acres. Limited agriculture, intensive equestrian and animal keeping uses are expected and encouraged.
	Low Density Residential (RC-LDR)	1/2 ac min.	<ul style="list-style-type: none"> Single-family detached residences on large parcels of 1/2 to 1 acre. Limited agriculture, intensive equestrian and animal keeping uses are expected and encouraged.
Open Space	Conservation (C)	N/A	<ul style="list-style-type: none"> The protection of open space for natural hazard protection, and natural and scenic resource preservation. Existing agriculture is permitted.
	Conservation Habitat (CH)	N/A	<ul style="list-style-type: none"> Applies to public and private lands conserved and managed in accordance with adopted Multi Species Habitat and other Conservation Plans and in accordance with related Riverside County policies.
	Water (W)	N/A	<ul style="list-style-type: none"> Includes bodies of water and natural or artificial drainage corridors. Extraction of mineral resources subject to SMP may be permissible provided that flooding hazards are addressed and long term habitat and riparian values are maintained.
	Recreation (R)	N/A	<ul style="list-style-type: none"> Recreational uses including parks, trails, athletic fields, and golf courses. Neighborhood parks are permitted within residential land uses.
	Rural (RUR)	20 ac min.	<ul style="list-style-type: none"> One single-family residence allowed per 20 acres. Extraction of mineral resources subject to SMP may be permissible provided that scenic resources and views are protected.
	Mineral Resources (MR)	N/A	<ul style="list-style-type: none"> Mineral extraction and processing facilities. Areas held in reserve for future mineral extraction and processing.
Community Development	Estate Density Residential (EDR)	2 ac min.	<ul style="list-style-type: none"> Single-family detached residences on large parcels of 2 to 5 acres. Limited agriculture and animal keeping is permitted, however, intensive animal keeping is discouraged.
	Very Low Density Residential (VLDR)	1 ac min.	<ul style="list-style-type: none"> Single-family detached residences on large parcels of 1 to 2 acres. Limited agriculture and animal keeping is permitted, however, intensive animal keeping is discouraged.
	Low Density Residential (LDR)	1/2 ac min.	<ul style="list-style-type: none"> Single-family detached residences on large parcels of 1/2 to 1 acre. Limited agriculture and animal keeping is permitted, however, intensive animal keeping is discouraged.
	Medium Density Residential (MDR)	2 - 5 du/ac	<ul style="list-style-type: none"> Single-family detached and attached residences with a density range of 2 to 5 dwelling units per acre. Limited agriculture and animal keeping is permitted, however, intensive animal keeping is discouraged. Lot sizes range from 5,500 to 20,000 sq. ft., typical 7,200 sq. ft. lots allowed.
	Medium High Density Residential (MHDR)	5 - 8 du/ac	<ul style="list-style-type: none"> Single-family attached and detached residences with a density range of 5 to 8 dwelling units per acre. Lot sizes range from 4,000 to 6,500 sq. ft.
	High Density Residential (HDR)	8 - 14 du/ac	<ul style="list-style-type: none"> Single-family attached and detached residences, including townhouses, stacked flat, courtyard homes, patio homes, townhouses, and zero lot line homes.
	Very High Density Residential (VHDR)	14 - 20 du/ac	<ul style="list-style-type: none"> Single-family attached residences and multi-family dwellings.



County of Riverside General Plan

San Jacinto Valley Area Plan

Table 1: Land Use Designations Summary

Foundation Component	Area Plan Land Use Designation	Building Intensity Range (du/ac or FAR) ^{1,2,3}	Notes
Community Development	Highest Density Residential (HHDR)	20+ du/ac	<ul style="list-style-type: none"> Multi-family dwellings, includes apartments and condominium. Multi-storied (3+) structures are allowed.
	Commercial Retail (CR)	0.20 - 0.35 FAR	<ul style="list-style-type: none"> Local and regional serving retail and service uses. The amount of land designated for Commercial Retail exceeds that amount anticipated to be necessary to serve the County's population at build out. Once built out of Commercial Retail reaches the 40% level within any Area Plan, additional studies will be required before CR development beyond the 40 % will be permitted.
	Commercial Tourist (CT)	0.20 - 0.35 FAR	<ul style="list-style-type: none"> Tourist related commercial including hotels, golf courses, and recreation/amusement activities.
	Commercial Office (CO)	0.35 - 1.0 FAR	<ul style="list-style-type: none"> Variety of office related uses including financial, legal, insurance and other office services.
	Light Industrial (LI)	0.25 - 0.60 FAR	<ul style="list-style-type: none"> Industrial and related uses including warehousing/distribution, assembly and light manufacturing, repair facilities, and supporting retail uses.
	Heavy Industrial (HI)	0.15 - 0.50 FAR	<ul style="list-style-type: none"> More intense industrial activities that generate significant impacts such as excessive noise, dust, and other nuisances.
	Business Park (BP)	0.25 - 0.60 FAR	<ul style="list-style-type: none"> Employee intensive uses, including research & development, technology centers, corporate offices, A clean industry and supporting retail uses.
	Public Facilities (PF)	≤ 0.60 FAR	<ul style="list-style-type: none"> Civic uses such as County administrative buildings and schools.
	Community Center (CC)	5 - 40 du/ac 0.10 - 0.3 FAR	<ul style="list-style-type: none"> Includes combination of small-lot single family residences, multi-family residences, commercial retail, office, business park uses, civic uses, transit facilities, and recreational open space within a unified planned development area. This also includes Community Centers in adopted specific plans.
	Mixed Use Planning Area		<ul style="list-style-type: none"> This designation is applied to areas outside of Community Centers. The intent of the designation is not to identify a particular mixture or intensity of land uses, but to designate areas where a mixture of residential, commercial, office, entertainment, educational, and/or recreational uses, or other uses is planned.

Overlays and Policy Areas

Overlays and Policy Areas are not considered a Foundation Component. Overlays and Policy Areas address local conditions and can be applied in any Foundation Component. The specific details and development characteristics of each Policy Area and Overlay are contained in the appropriate Area Plan.

Community Development Overlay (CDO)	<ul style="list-style-type: none"> Allows Community Development land use designations to be applied through General Plan Amendments within specified areas within Rural, Rural Community, Agriculture, or Open Space Foundation Component areas. Specific policies related to each Community Development Overlay are contained in the appropriate Area Plan.
Community Center Overlay (CCO)	<ul style="list-style-type: none"> Allows for either a Community Center or the underlying designated land use to be developed.
Rural Village Overlay (RVO) and Rural Village Overlay Study Area (RVOSA)	<ul style="list-style-type: none"> The Rural Village Overlay allows a concentration of residential and local-serving commercial uses within areas of rural character. The Rural Village Overlay allows the uses and maximum densities/intensities of the Medium Density Residential and Medium High Density Residential and Commercial Retail land use designations. In some rural village areas, identified as Rural Village Overlay Study Areas, the final boundaries will be determined at a later date during the consistency zoning program. (The consistency zoning program is the process of bringing current zoning into consistency with the adopted general plan.)
Watercourse Overlay (WCO)	<ul style="list-style-type: none"> The Watercourse Overlay designates watercourses, including natural or controlled stream channels and flood control channels.
Specific Community Development Designation Overlay	<ul style="list-style-type: none"> Permits flexibility in land uses designations to account for local conditions. Consult the applicable Area Plan text for details.
Policy Areas	<ul style="list-style-type: none"> Policy Areas are specific geographic districts that contain unique characteristics that merit detailed attention and focused policies. These policies may impact the underlying land use designations. At the Area Plan level, Policy Areas accommodate several locally specific designations, such as the Limonite Policy Area (Jurupa Area Plan), or the Scott Road Policy Area (Sun City/Mamie Valley Area Plan). Consult the applicable Area Plan text for details.

NOTES:

¹ FAR = Floor Area Ratio, which is the measurement of the amount of non-residential building square footage in relation to the size of the lot. Du/ac = dwelling units per acre, which is the measurement of the amount of residential units in a given acre.

² The building intensity range noted is exclusive, that is the range noted provides a minimum and maximum building intensity.

³ Clustering is encouraged in all residential designations. The allowable density of a particular land use designation may be clustered in one portion of the site in smaller lots, as long as the ratio of dwelling units/area remains within the allowable density range associated with the designation. The rest of the site would then be preserved as open space or a use compatible with open space (e.g., agriculture, pasture or wildlife habitat). Within the Rural Foundation Component and Rural Designation of the Open Space Foundation Component, the allowable density may be clustered as long as no lot is smaller than 2 acre. This 2 acre minimum lot size also applies to the Rural Community Development Foundation Component. However, for sites adjacent to Community Development Foundation Component areas, 10,000 square foot minimum lots are allowed. The clustered areas would be a mix of 10,000 and 2 acre lots. In such cases, larger lots or open space would be required near the project boundary with Rural Community and Rural Foundation Component areas.



County of Riverside General Plan

Southwest Area Plan

Table 1: Land Use Designations Summary

Foundation Component	Area Plan Land Use Designation	Building Intensity Range (du/ac or FAR) ^{1,2,3}	Notes
Agriculture	Agriculture (AG)	10 ac min.	<ul style="list-style-type: none"> Agricultural land including row crops, groves, nurseries, dairies, poultry farms, processing plants, and other related uses. One single-family residence allowed per 10 acres except as otherwise specified by a policy or an overlay.
	Rural Residential (RR)	5 ac min.	<ul style="list-style-type: none"> Single-family residences with a minimum lot size of 5 acres. Allows limited animal keeping and agricultural uses, recreational uses, compatible resource development (not including the commercial extraction of mineral resources) and associated uses and governmental uses.
Rural	Rural Mountainous (RM)	10 ac min.	<ul style="list-style-type: none"> Single-family residential uses with a minimum lot size of 10 acres. Areas of at least 10 acres where a minimum of 70% of the area has slopes of 25% or greater. Allows limited animal keeping, agriculture, recreational uses, compatible resource development (which may include the commercial extraction of mineral resources with approval of a SMP) and associated uses and governmental uses.
	Rural Desert (RD)	10 ac min.	<ul style="list-style-type: none"> Single-family residential uses with a minimum lot size of 10 acres. Allows limited animal keeping, agriculture, recreational, renewable energy uses including solar, geothermal and wind energy uses, as well as associated uses required to develop and operate these renewable energy sources, compatible resource development (which may include the commercial extraction of mineral resources with approval of SMP), and governmental and utility uses.
	Estate Density Residential (RC-EDR)	2 ac min.	<ul style="list-style-type: none"> Single-family detached residences on large parcels of 2 to 5 acres. Limited agriculture, intensive equestrian and animal keeping uses are expected and encouraged.
Rural Community	Very Low Density Residential (RC-VLDR)	1 ac min.	<ul style="list-style-type: none"> Single-family detached residences on large parcels of 1 to 2 acres. Limited agriculture, intensive equestrian and animal keeping uses are expected and encouraged.
	Low Density Residential (RC-LDR)	1/2 ac min.	<ul style="list-style-type: none"> Single-family detached residences on large parcels of 1/2 to 1 acre. Limited agriculture, intensive equestrian and animal keeping uses are expected and encouraged.
	Conservation (C)	N/A	<ul style="list-style-type: none"> The protection of open space for natural hazard protection, and natural and scenic resource preservation. Existing agriculture is permitted.
Open Space	Conservation Habitat (CH)	N/A	<ul style="list-style-type: none"> Applies to public and private lands conserved and managed in accordance with adopted Multi Species Habitat and other Conservation Plans and in accordance with related Riverside County policies.
	Water (W)	N/A	<ul style="list-style-type: none"> Includes bodies of water and natural or artificial drainage corridors. Extraction of mineral resources subject to SMP may be permissible provided that flooding hazards are addressed and long term habitat and riparian values are maintained.
	Recreation (R)	N/A	<ul style="list-style-type: none"> Recreational uses including parks, trails, athletic fields, and golf courses. Neighborhood parks are permitted within residential land uses.
	Rural (RUR)	20 ac min.	<ul style="list-style-type: none"> One single-family residence allowed per 20 acres. Extraction of mineral resources subject to SMP may be permissible provided that scenic resources and views are protected.
	Mineral Resources (MR)	N/A	<ul style="list-style-type: none"> Mineral extraction and processing facilities. Areas held in reserve for future mineral extraction and processing.
Community Development	Estate Density Residential (EDR)	2 ac min.	<ul style="list-style-type: none"> Single-family detached residences on large parcels of 2 to 5 acres. Limited agriculture and animal keeping is permitted, however, intensive animal keeping is discouraged.
	Very Low Density Residential (VLDR)	1 ac min.	<ul style="list-style-type: none"> Single-family detached residences on large parcels of 1 to 2 acres. Limited agriculture and animal keeping is permitted, however, intensive animal keeping is discouraged.
	Low Density Residential (LDR)	1/2 ac min.	<ul style="list-style-type: none"> Single-family detached residences on large parcels of 1/2 to 1 acre. Limited agriculture and animal keeping is permitted, however, intensive animal keeping is discouraged.
	Medium Density Residential (MDR)	2 - 5 du/ac	<ul style="list-style-type: none"> Single-family detached and attached residences with a density range of 2 to 5 dwelling units per acre. Limited agriculture and animal keeping is permitted, however, intensive animal keeping is discouraged. Lot sizes range from 5,500 to 20,000 sq. ft., typical 7,200 sq. ft. lots allowed.
	Medium High Density Residential (MHDR)	5 - 8 du/ac	<ul style="list-style-type: none"> Single-family attached and detached residences with a density range of 5 to 8 dwelling units per acre. Lot sizes range from 4,000 to 6,500 sq. ft.
	High Density	8 - 14 du/ac	<ul style="list-style-type: none"> Single-family attached and detached residences, including townhouses, stacked flats, courtyard



Table 1: Land Use Designations Summary

Foundation Component	Area Plan Land Use Designation	Building Intensity Range (du/ac or FAR) ^{1,2,3}	Notes
Agriculture	Agriculture (AG)	10 ac min.	<ul style="list-style-type: none"> Agricultural land including row crops, groves, nurseries, dairies, poultry farms, processing plants, and other related uses. One single-family residence allowed per 10 acres except as otherwise specified by a policy or an overlay.
Rural	Rural Residential (RR)	5 ac min.	<ul style="list-style-type: none"> Single-family residences with a minimum lot size of 5 acres. Allows limited animal keeping and agricultural uses, recreational uses, compatible resource development (not including the commercial extraction of mineral resources) and associated uses and governmental uses.
	Rural Mountainous (RM)	10 ac min.	<ul style="list-style-type: none"> Single-family residential uses with a minimum lot size of 10 acres. Areas of at least 10 acres where a minimum of 70% of the area has slopes of 25% or greater. Allows limited animal keeping, agriculture, recreational uses, compatible resource development (which may include the commercial extraction of mineral resources with approval of a SMP) and associated uses and governmental uses.
	Rural Desert (RD)	10 ac min.	<ul style="list-style-type: none"> Single-family residential uses with a minimum lot size of 10 acres. Allows limited animal keeping, agriculture, recreational, renewable energy uses including solar, geothermal and wind energy uses, as well as associated uses required to develop and operate these renewable energy sources, compatible resource development (which may include the commercial extraction of mineral resources with approval of SMP), and governmental and utility uses.
Rural Community	Estate Density Residential (RC-EDR)	2 ac min.	<ul style="list-style-type: none"> Single-family detached residences on large parcels of 2 to 5 acres. Limited agriculture, intensive equestrian and animal keeping uses are expected and encouraged.
	Very Low Density Residential (RC-VLDR)	1 ac min.	<ul style="list-style-type: none"> Single-family detached residences on large parcels of 1 to 2 acres. Limited agriculture, intensive equestrian and animal keeping uses are expected and encouraged.
	Low Density Residential (RC-LDR)	1/2 ac min.	<ul style="list-style-type: none"> Single-family detached residences on large parcels of 1/2 to 1 acre. Limited agriculture, intensive equestrian and animal keeping uses are expected and encouraged.
Open Space	Conservation (C)	N/A	<ul style="list-style-type: none"> The protection of open space for natural hazard protection, and natural and scenic resource preservation. Existing agriculture is permitted.
	Conservation Habitat (CH)	N/A	<ul style="list-style-type: none"> Applies to public and private lands conserved and managed in accordance with adopted Multi Species Habitat and other Conservation Plans and in accordance with related Riverside County policies.
	Water (W)	N/A	<ul style="list-style-type: none"> Includes bodies of water and natural or artificial drainage corridors. Extraction of mineral resources subject to SMP may be permissible provided that flooding hazards are addressed and long term habitat and riparian values are maintained.
	Recreation (R)	N/A	<ul style="list-style-type: none"> Recreational uses including parks, trails, athletic fields, and golf courses. Neighborhood parks are permitted within residential land uses.
	Rural (RUR)	20 ac min.	<ul style="list-style-type: none"> One single-family residence allowed per 20 acres. Extraction of mineral resources subject to SMP may be permissible provided that scenic resources and views are protected.
	Mineral Resources (MR)	N/A	<ul style="list-style-type: none"> Mineral extraction and processing facilities. Areas held in reserve for future mineral extraction and processing.
Community Development	Estate Density Residential (EDR)	2 ac min.	<ul style="list-style-type: none"> Single-family detached residences on large parcels of 2 to 5 acres. Limited agriculture and animal keeping is permitted, however, intensive animal keeping is discouraged.
	Very Low Density Residential (VLDR)	1 ac min.	<ul style="list-style-type: none"> Single-family detached residences on large parcels of 1 to 2 acres. Limited agriculture and animal keeping is permitted, however, intensive animal keeping is discouraged.
	Low Density Residential (LDR)	1/2 ac min.	<ul style="list-style-type: none"> Single-family detached residences on large parcels of 1/2 to 1 acre. Limited agriculture and animal keeping is permitted, however, intensive animal keeping is discouraged.
	Medium Density Residential (MDR)	2 - 5 du/ac	<ul style="list-style-type: none"> Single-family detached and attached residences with a density range of 2 to 5 dwelling units per acre. Limited agriculture and animal keeping is permitted, however, intensive animal keeping is discouraged. Lot sizes range from 5,500 to 20,000 sq. ft., typical 7,200 sq. ft. lots allowed.
	Medium High Density Residential (MHDR)	5 - 8 du/ac	<ul style="list-style-type: none"> Single-family attached and detached residences with a density range of 5 to 8 dwelling units per acre. Lot sizes range from 4,000 to 6,500 sq. ft.
	High Density	8 - 14 du/ac	<ul style="list-style-type: none"> Single-family attached and detached residences, including townhouses, stacked flats, courtyard



Table 1: Land Use Designations Summary

Foundation Component	Area Plan Land Use Designation	Building Intensity Range (du/ac or FAR) ^{1,2,3}	Notes
Agriculture	Agriculture (AG)	10 ac min.	<ul style="list-style-type: none"> Agricultural land including row crops, groves, nurseries, dairies, poultry farms, processing plants, and other related uses. One single-family residence allowed per 10 acres except as otherwise specified by a policy or an overlay.
	Rural Residential (RR)	5 ac min.	<ul style="list-style-type: none"> Single-family residences with a minimum lot size of 5 acres. Allows limited animal keeping and agricultural uses, recreational uses, compatible resource development (not including the commercial extraction of mineral resources) and associated uses and governmental uses.
	Rural Mountainous (RM)	10 ac min.	<ul style="list-style-type: none"> Single-family residential uses with a minimum lot size of 10 acres. Areas of at least 10 acres where a minimum of 70% of the area has slopes of 25% or greater. Allows limited animal keeping, agriculture, recreational uses, compatible resource development (which may include the commercial extraction of mineral resources with approval of a SMP) and associated uses and governmental uses.
Rural	Rural Desert (RD)	10 ac min.	<ul style="list-style-type: none"> Single-family residential uses with a minimum lot size of 10 acres. Allows limited animal keeping, agriculture, recreational, renewable energy uses including solar, geothermal and wind energy uses, as well as associated uses required to develop and operate these renewable energy sources, compatible resource development (which may include the commercial extraction of mineral resources with approval of SMP), and governmental and utility uses.
	Estate Density Residential (RC-EDR)	2 ac min.	<ul style="list-style-type: none"> Single-family detached residences on large parcels of 2 to 5 acres. Limited agriculture, intensive equestrian and animal keeping uses are expected and encouraged.
	Very Low Density Residential (RC-VLDR)	1 ac min.	<ul style="list-style-type: none"> Single-family detached residences on large parcels of 1 to 2 acres. Limited agriculture, intensive equestrian and animal keeping uses are expected and encouraged.
Rural Community	Low Density Residential (RC-LDR)	1/2 ac min.	<ul style="list-style-type: none"> Single-family detached residences on large parcels of 1/2 to 1 acre. Limited agriculture, intensive equestrian and animal keeping uses are expected and encouraged.
	Conservation (C)	N/A	<ul style="list-style-type: none"> The protection of open space for natural hazard protection, and natural and scenic resource preservation. Existing agriculture is permitted.
	Conservation Habitat (CH)	N/A	<ul style="list-style-type: none"> Applies to public and private lands conserved and managed in accordance with adopted Multi Species Habitat and other Conservation Plans and in accordance with related Riverside County policies.
Open Space	Water (W)	N/A	<ul style="list-style-type: none"> Includes bodies of water and natural or artificial drainage corridors. Extraction of mineral resources subject to SMP may be permissible provided that flooding hazards are addressed and long term habitat and riparian values are maintained.
	Recreation (R)	N/A	<ul style="list-style-type: none"> Recreational uses including parks, trails, athletic fields, and golf courses. Neighborhood parks are permitted within residential land uses.
	Rural (RUR)	20 ac min.	<ul style="list-style-type: none"> One single-family residence allowed per 20 acres. Extraction of mineral resources subject to SMP may be permissible provided that scenic resources and views are protected.
	Mineral Resources (MR)	N/A	<ul style="list-style-type: none"> Mineral extraction and processing facilities. Areas held in reserve for future mineral extraction and processing.
	Estate Density Residential (EDR)	2 ac min.	<ul style="list-style-type: none"> Single-family detached residences on large parcels of 2 to 5 acres. Limited agriculture and animal keeping is permitted, however, intensive animal keeping is discouraged.
Community Development	Very Low Density Residential (VLDR)	1 ac min.	<ul style="list-style-type: none"> Single-family detached residences on large parcels of 1 to 2 acres. Limited agriculture and animal keeping is permitted, however, intensive animal keeping is discouraged.
	Low Density Residential (LDR)	1/2 ac min.	<ul style="list-style-type: none"> Single-family detached residences on large parcels of 1/2 to 1 acre. Limited agriculture and animal keeping is permitted, however, intensive animal keeping is discouraged.
	Medium Density Residential (MDR)	2 - 5 du/ac	<ul style="list-style-type: none"> Single-family detached and attached residences with a density range of 2 to 5 dwelling units per acre. Limited agriculture and animal keeping is permitted, however, intensive animal keeping is discouraged. Lot sizes range from 5,500 to 20,000 sq. ft., typical 7,200 sq. ft. lots allowed.
	Medium High Density Residential (MHDR)	5 - 8 du/ac	<ul style="list-style-type: none"> Single-family attached and detached residences with a density range of 5 to 8 dwelling units per acre. Lot sizes range from 4,000 to 6,500 sq. ft.

ATTACHMENT C

NOVEMBER 6, 2013
LETTER FROM DAN
SILVER

ENDANGERED HABITATS LEAGUE

DEDICATED TO ECOSYSTEM PROTECTION AND SUSTAINABLE LAND USE



November 6, 2013

VIA ELECTRONIC MAIL

Carolyn Luna, Director
Planning Department
County of Riverside
4080 Lemon St, Ninth Floor
Riverside, CA 92501

RE: GPA 1120 – Additional Comments

Dear Ms. Luna:

Subsequent to the Planning Commission hearing of November 6, 2013, the Endangered Habitats League (EHL) has reviewed the memorandum containing the latest draft of revisions for General Plan text. We appreciate the responsiveness to our concern over retaining existing General Plan language that requires the MSHCP to be carried out.

The latest revisions address the issue with one exception, which is OS 17.3. While this may have simply been an oversight, I will nevertheless provide arguments for correcting it along the lines of the other sections.

OS 17.3 refers to general plan amendments and zone changes, the subject of the accompanying HANS procedural changes. These HANS changes are not meant to eliminate mandatory MSCHP compliance for GPAs and zone changes, but rather to address the *timing* of specific HANS components during the multi-stage land use process. In other words, the provisions of applicable MSHCPs *still need to be enforced*, though now through the revised HANS procedures.

In order to retain the substantive content of the General Plan (and therefore not trigger CEQA issues) and also accommodate the new HANS procedures, we suggest the following language for OS 17.3:

“Enforce the provisions of applicable MSHCPs, if adopted and implement related Riverside County policies when conducting review of possible general plan amendments and/or zoning changes, including policies regarding the handling of private and public state alone applications for general plan amendments, lot line adjustments and zoning ordinance amendments that are not accompanied by, or associated with, an application to subdivide or other land use development application. Every stand alone application shall require . . .”

Thank you again for considering our views. As we hope to work with you to resolve this issue prior to the Board hearing, a response from Planning or County Counsel would be appreciated.

Yours truly,

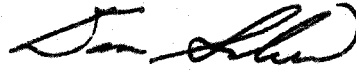
A handwritten signature in black ink, appearing to read "Dan Silver". The signature is fluid and cursive, with a large, sweeping initial "D".

Dan Silver, MD
Executive Director

ATTACHMENT D

FINAL GPA NO. 1120
EXHIBITS

County of Riverside General Plan

Land Use Element



Table LU 4 Land Use Designations Summary

Foundation Component	Area Plan Land Use Designation	Building Intensity Range (du/ac or FAR) ^{1,2,3}	Notes
Agriculture	Agriculture (AG)	10 ac min.	<ul style="list-style-type: none"> Agricultural land including row crops, groves, nurseries, dairies, poultry farms, processing plants, and other related uses. One single-family residence allowed per 10 acres except as otherwise specified by a policy or an overlay.
Rural	Rural Residential (RR)	5 ac min.	<ul style="list-style-type: none"> Single-family residences with a minimum lot size of 5 acres. Allows limited animal keeping and agricultural uses, recreational uses, compatible resource development (not including the commercial extraction of mineral resources) and associated uses and governmental uses.
	Rural Mountainous (RM)	10 ac min.	<ul style="list-style-type: none"> Single-family residential uses with a minimum lot size of 10 acres. Areas of at least 10 acres where a minimum of 70% of the area has slopes of 25% or greater. Allows limited animal keeping, agriculture, recreational uses, compatible resource development (which may include the commercial extraction of mineral resources with approval of a SMP) and associated uses and governmental uses.
	Rural Desert (RD)	10 ac min.	<ul style="list-style-type: none"> Single-family residential uses with a minimum lot size of 10 acres. Allows limited animal keeping, agriculture, recreational, renewable energy uses including solar, geothermal and wind energy uses, as well as associated uses required to develop and operate these renewable energy sources, compatible resource development (which may include the commercial extraction of mineral resources with approval of SMP), and governmental and utility uses.
Rural Community	Estate Density Residential (RC-EDR)	2 ac min.	<ul style="list-style-type: none"> Single-family detached residences on large parcels of 2 to 5 acres. Limited agriculture, intensive equestrian and animal keeping uses are expected and encouraged.
	Very Low Density Residential (RC-VLDR)	1 ac min.	<ul style="list-style-type: none"> Single-family detached residences on large parcels of 1 to 2 acres. Limited agriculture, intensive equestrian and animal keeping uses are expected and encouraged.
	Low Density Residential (RC-LDR)	1/2 ac min.	<ul style="list-style-type: none"> Single-family detached residences on large parcels of 1/2 to 1 acre. Limited agriculture, intensive equestrian and animal keeping uses are expected and encouraged.
Open Space	Conservation (C)	N/A	<ul style="list-style-type: none"> The protection of open space for natural hazard protection, and natural and scenic resource preservation. Existing agriculture is permitted.
	Conservation Habitat (CH)	N/A	<ul style="list-style-type: none"> Applies to public and private lands conserved and managed in accordance with adopted Multi Species Habitat and other Conservation Plans and in accordance with related Riverside County policies.
	Water (W)	N/A	<ul style="list-style-type: none"> Includes bodies of water and natural or artificial drainage corridors. Extraction of mineral resources subject to SMP may be permissible provided that flooding hazards are addressed and long term habitat and riparian values are maintained.
	Recreation (R)	N/A	<ul style="list-style-type: none"> Recreational uses including parks, trails, athletic fields, and golf courses. Neighborhood parks are permitted within residential land uses.
	Rural (RUR)	20 ac min.	<ul style="list-style-type: none"> One single-family residence allowed per 20 acres. Extraction of mineral resources subject to SMP may be permissible provided that scenic resources and views are protected.
	Mineral Resources (MR)	N/A	<ul style="list-style-type: none"> Mineral extraction and processing facilities. Areas held in reserve for future mineral extraction and processing.
Community Development	Estate Density Residential (EDR)	2 ac min.	<ul style="list-style-type: none"> Single-family detached residences on large parcels of 2 to 5 acres. Limited agriculture and animal keeping is permitted, however, intensive animal keeping is discouraged.
	Very Low Density Residential (VLDR)	1 ac min.	<ul style="list-style-type: none"> Single-family detached residences on large parcels of 1 to 2 acres. Limited agriculture and animal keeping is permitted, however, intensive animal keeping is discouraged.
	Low Density Residential (LDR)	1/2 ac min.	<ul style="list-style-type: none"> Single-family detached residences on large parcels of 1/2 to 1 acre. Limited agriculture and animal keeping is permitted, however, intensive animal keeping is discouraged.
	Medium Density Residential (MDR)	2 - 5 du/ac	<ul style="list-style-type: none"> Single-family detached and attached residences with a density range of 2 to 5 dwelling units per acre. Limited agriculture and animal keeping is permitted, however, intensive animal keeping is discouraged. Lot sizes range from 5,500 to 20,000 sq. ft., typical 7,200 sq. ft. lots allowed.
	Medium High Density Residential (MHDR)	5 - 8 du/ac	<ul style="list-style-type: none"> Single-family attached and detached residences with a density range of 5 to 8 dwelling units per acre. Lot sizes range from 4,000 to 6,500 sq. ft.



County of Riverside General Plan

Land Use Element

It is also clear that the County's biological health and diversity is dependent upon the preservation of natural open spaces. The importance of this is clear in the following RCIP Vision statement:

"The multi-purpose open space system provides for multi-species habitat preservation rather than a piecemeal approach to single species. This enables the natural diversity of plants and animals to sustain themselves because of the critical relationships between them. Extensive land areas set aside for this purpose and they are linked by corridors of various designs to allow movement between habitat areas. In addition, the public's access to the open space system is significantly expanded for recreation purposes, enabling a variety of active and passive recreation pursuits. Trails provide a means of recreation in themselves, as well as access for less intensive recreation. Creative and effective means of acquiring open space have enabled establishment of this system so that private property rights are respected and acquisition costs are feasible. This system also provides an effective approach that has eliminated conflict over development activities because of the demonstrated commitment to permanently preserving critical open space resources."

Due to increasing growth pressures, there is danger that the quality and character of some open space areas may be diminished. The balance between accommodating future growth and preserving the quality of the County's open spaces is one of the most challenging and volatile issues in the County. There are a number of methods proposed to achieve this balance, including implementation of adopted MSHCPs and implementation of Riverside County policies related to adopted MSHCPs, the creation of community centers, the establishment of lot size minimums, and the clustering of residential units. The County of Riverside has a commitment to ensuring that open spaces remain an integral part of the County's future and are protected through the policies of the General Plan, as reflected in the following General Plan Principle statement:

"Designation of open spaces in the General Plan and Area plans conveys the intent of creating a comprehensive open space system that provides a framework for community development and encompasses the needs of humans for active and passive recreation, as well as the needs of multiple species for survival and sustenance. Within that overall designation, the functional areas of community open space and habitat preservation should be clearly delineated."

The Open Space General Plan Foundation Component is intended to accomplish this by identifying open space areas for the preservation of habitat, water and other natural resources, protection from natural hazards, provision of recreational areas, and the protection of scenic resources.



Open Space Area Plan Land Use Designations

As shown on the Land Use Designation Key (Figure LU-5), the Open Space General Plan designation consists of six area plan land use designations: Open Space-Conservation, Open Space-Conservation Habitat, Open Space-Water, Open Space-Recreation, Open Space-Rural, and Open Space-Mineral Resources.



Natural open space areas within REMAP



For additional policies

related to these land uses, please see the Multipurpose Open Space Element.

Open Space-Conservation (OS-C) - The Open Space-Conservation land use designation is applied to land designated for preservation of non-MSHCP habitat lands, protection from natural hazards, and preservation of scenic and other natural resources. Ancillary structures or uses may be permitted provided that they further the intent of this designation and do not substantially alter the character of the area. Actual building or structure size, siting, and design will be determined on a case by case basis.

Open Space-Conservation Habitat (OS-CH) - The Open Space-Conservation Habitat land use designation applies to public and private lands conserved and managed in accordance with adopted MSHCPs and related Riverside County policies. Ancillary structures or uses may be permitted for the purpose of preserving or enjoying open space. Actual building or structure size, siting, and design will be determined on a case by case basis.

Open Space-Water (OS-W) - Open Space-Water designated areas include bodies of water and major floodplains and natural drainage corridors. Ancillary structures or uses may be permitted for flood control or recreational purposes. The extraction of mineral resources subject to an approved surface mining permit may be permissible, provided that the proposed project can be undertaken in a manner that does not result in increased flooding hazards and that is consistent with maintenance of long-term habitat and riparian values.

Policies:

The following policies apply to properties designated either as Open Space-Conservation, Open Space-Conservation Habitat, or Open Space-Water on the area plan land use maps.

- LU 20.1 Require that structures be designed to maintain the environmental character in which they are located. (AI 3)
- LU 20.2 Cooperate with the California Department of Fish and Game (CDFG), United States Fish and Wildlife Service (USFWS), and any other appropriate agencies in establishing programs for the voluntary protection, and where feasible, voluntary restoration of significant environmental habitats. (AI 10)

Open Space-Recreation (OS-R) - The Open Space-Recreation land use designation allows for active and passive recreational uses such as parks, trails, camp grounds, athletic fields, golf courses, and off-road vehicle parks. Ancillary

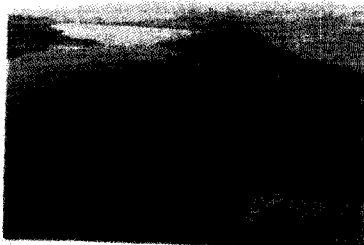

Diamond Valley Lake

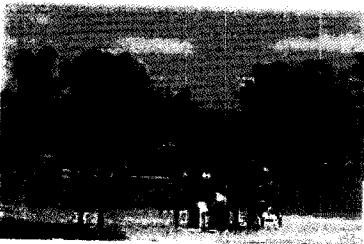

Neighborhood park



Preservation

The RCIP Vision directs that,

The RCIP Vision directs that, *Preserved multi-purpose open space is viewed as a critical part of the County's system of public facilities and services required to improve the existing quality of life and accommodate new development. Strategies and incentives for voluntary preservation on private land are an integral part of the County's policy/regulatory system and are referred to nationwide as model approaches. e*

The following set of policies seeks to preserve natural resources that are sensitive, rare, threatened, endangered and irreplaceable. These resources deserve special protection in order to ensure their continued viability and to improve the quality of life for citizens of Riverside County. Open space preservation can serve many purposes, including the preservation and enhancement of environmental resources for both ecological and recreational purposes, as well as the proper management of environmental hazards.

MULTIPLE SPECIES HABITAT CONSERVATION PLANS

As urbanization has spread into Riverside County, community development has not only involved the local land use planning process, but coordination with state and federal wildlife agencies in order to obtain "take permits" for impacts to threatened and endangered species. The United States Fish and Wildlife Service and California Department of Fish and Game, hereafter "Wildlife Agencies", have authority to regulate the "take" of threatened and endangered species. The process of issuing "take permits," however, has resulted in costly delays for development interests in addition to the assemblage of piecemeal reserve systems addressing only the needs of single species. Mitigation lands have been preserved, but these have generally been small, unconnected habitat areas in which it is more difficult to sustain wildlife mobility, genetic flow, or ecosystem health. Instead, large interconnected natural areas are preferred in order to assure that the County's entire ecosystem has the potential to remain healthy.

To address the issues of wildlife health and sustainability, the County has participated in or directed the development of two Multiple Species Habitat Conservation Plans (MSHCP's). These proposed MSHCP's are stake-holder driven, comprehensive, and multi-jurisdictional, and focus on the conservation of both species and associated habitats, in order to address biological and ecological diversity conservation needs and provide mitigation for the impacts of development in Riverside County. These plans are two of several large multi-jurisdictional habitat planning efforts within southern California which have been developed under the overall goal of maintaining biological diversity within a rapidly urbanizing region. The Western Riverside County MSHCP has been



HCP-Habitat Conservation Plan
NEPA-National Environmental Policy
Act
NCCP-Natural Communities
Conservation Plan
CEQA-California Environmental
Quality Act
CEBA-California Endangered Species
Act
FESA-Federal Endangered Species
Act



County of Riverside General Plan

Multipurpose Open Space Element

adopted by the County and, ~~as of October 7, 2003, awaits approval~~ approved by other jurisdictions and the Wildlife Agencies. The Coachella Valley Association of Governments MSHCP ~~is under preparation has also been adopted and received its final permit from the U.S. Fish and Wildlife Service on October 1, 2003~~

The ~~proposed~~ MSHCPs will allow the County and other local jurisdictions the ability to manage local land use decisions and maintain economic development flexibility, while providing a coordinated reserve system and implementation program that will facilitate the preservation of biological diversity as well as maintain the region's quality of life. ~~Should these MSHCPs not be adopted, it will be necessary to assess development-related impacts and develop associated mitigation measures on a project-by-project basis.~~

Coachella Valley Association of Governments MSHCP Program Description

The Coachella Valley Association of Governments (CVAG) ~~is preparing~~ has prepared, on behalf of its member agencies, a ~~proposed~~ Multiple Species Habitat Conservation Plan that ~~is intended to cover 28 27~~ species of plants and animals in the Coachella Valley. Currently, this plan proposes to conserve between 200,000 and 250,000 acres of privately owned land through general plan land use designations, zoning/development standards and an aggressive acquisition program, for a total conservation area of between 700,000 to 750,000 acres.

Relationship to Area Plans

The Pass, Eastern Coachella Valley, Western Coachella Valley and REMAP Area Plans ~~would be~~ are affected by the CVAG MSHCP, ~~if it is adopted~~. These area plans contain maps and general information about the ~~proposed~~ MSHCP. Consult the area plans for further information.

Western Riverside County MSHCP Program Description

The ~~proposed~~ Western Riverside County MSHCP encompasses approximately 1.26 million acres (approximately 1,997 square miles). This ~~proposed~~ MSHCP includes unincorporated and incorporated County land (excluding Indian land) west of the crest of the San Jacinto Mountains to the Orange County line. The plan is the largest HCP ever attempted and covers multiple species and multiple habitats within multiple jurisdictions. The ~~proposed~~ MSHCP covers a diverse landscape from urban cities to undeveloped foothills and montane forests. In addition to the presence of multiple habitats, the plan stretches across the Santa Ana Mountains, Riverside Lowlands, San Jacinto Foothills, San Jacinto Mountains, Aqua Tibia Mountains, Desert Transition and San Bernardino Mountain bio-regions.

This ~~proposed~~ MSHCP ~~is intended to~~ serves as a Habitat Conservation Plan pursuant to section 10(a)(1)(B) of the Federal Endangered Species Act of 1973, as well as a Natural Communities Conservation Plan under the NCCP Act of 1991. ~~if adopted, it will be~~ It is used to allow incidental "take" of plant and animal species identified within the ~~proposed~~ MSHCP. The purpose of the

In western Riverside, a high density of rare species coincides with one of the most swiftly urbanizing areas of the country.

B Scott Ferguson, Trust for Public Land
Senior Project Manager

~~proposed~~ MSHCP is for the Wildlife Agencies to grant "take authorization" for otherwise lawful actions that may incidentally take or harm individuals of a species outside of preserve areas, in exchange for supporting assembly of a coordinated reserve system. Conservation and management duties, as well as implementation assurances, will be provided by the County and other signatory agencies or jurisdictions identified as permittees through a corresponding Implementation Agreement.

A Stakeholder Driven Process

To complement the conservation and management responsibilities assigned to the County, a property owner-initiated habitat evaluation and acquisition negotiation process has also been developed for the ~~proposed~~ Western Riverside County MSHCP. The Habitat Evaluation and Acquisition Negotiation Process applies to property which maybe needed for inclusion in the MSHCP Reserve or subjected to other MSHCP criteria. Under the ~~proposed~~ incentive-based MSHCP program, the County may obtain interests in property needed to implement the MSHCP over time. If it is determined that all or a portion of a property is needed for the MSHCP Reserve, various incentives or monetary compensation may be available to the property owner in exchange for the conveyance of property. Incentives are intended to provide a form of compensation to property owners who convey their property. As a property interest is obtained, it will become part of the MSHCP Reserve.

Relationship to Area Plans

Each area plan that is affected by the ~~proposed~~ Western Riverside County MSHCP contains maps that identify the areas potentially affected by the MSHCP, ~~if it is adopted~~, and identification of plant and animal species to be covered by the plan. Consult the area plans for further information.

Policies:

- OS 17.1 ~~Enforce the provisions of applicable~~ Implement Riverside County's policies as they relate to the adopted MSHCPs, ~~if adopted~~, when conducting review of development applications. (AI-10)
- OS 17.2 ~~Enforce the provisions of applicable~~ Implement Riverside County's policies as they relate to the adopted MSHCPs, ~~if adopted~~ when developing transportation or other infrastructure projects that have been designated as covered activities in the applicable MSHCP. AI-10)
- OS 17.3 Enforce the provisions of applicable MSHCP's, if adopted and implement related Riverside County policies when conducting review of possible general plan amendments and/or zoning changes. ~~(AI-10)~~ , including policies regarding the handling of private and public stand alone applications for general plan amendments, lot line adjustments and zoning ordinance amendments that are not accompanied by, or associated with, an application to subdivide or other land use development application. Every stand alone application shall require



The Western Riverside

County MSHCP affects the following area plans:

- Eastvale
- Elsinore
- Harvest Valley/Winchester
- Highgrove
- Jurupa
- Lake Mathews/Woodcrest
- Lakeview/Nuevo
- Mead Valley
- Reche Canyon/Badlands
- REMAP
- San Jacinto Valley
- Southwest (SWAP)
- Sun City/Menifee Valley
- Temescal Canyon
- The Pass



~~OS 17.4~~ Require the preparation of biological reports in compliance with ~~Riverside County Planning Department Biological Report Guidelines for development related uses that require discretionary approval to assess the impacts of such development and provide mitigation for impacts to biological resources until such time as the CVAG MSHCP and/or Western Riverside County MSHCP are adopted or should one or both MSHCP's not be adopted.~~

~~OS 17.5~~ Establish baseline ratios for mitigating the impacts of development related uses to rare, threatened and endangered species and their associated habitats to be used until such time as the CVAG MSHCP and/or Western Riverside County MSHCP are adopted or should one or both MSHCP's not be adopted.

ENVIRONMENTALLY SENSITIVE LANDS

The County's multipurpose open space system will be created and maintained using several different techniques, all related to preservation of significant environmental resources. By preserving multi-species habitat; by creating and maintaining active and passive parks, recreation areas and trail systems; by conserving natural and scenic resources; and avoiding natural hazard areas; a complete system of open space will be achieved that ensures the County's "remarkable environmental setting" remains intact for future generations of citizens to enjoy. This section identifies policies for the preservation of environmentally sensitive land within the County of Riverside, including, but not limited to, the land to be preserved through the MSHCPs.

Policies:

- OS 18.1 Preserve multi-species habitat resources in the County of Riverside through ~~the enforcement of the provisions of applicable implementing Riverside County's policies as they relate to the adopted~~ MSHCP's, if adopted. (AI 10)
- OS 18.2 Provide incentives to landowners that will encourage the protection of significant resources in the County beyond the preservation and/or conservation required to mitigate project impacts. (AI 9)

CULTURAL RESOURCES

Cultural resources are evidence of past human activity that become important for scientific, historic, and/or religious reasons to communities, descendant groups, and individuals. They may include objects, buildings, structures, sites (particularly archaeological sites), areas, places, records, or manuscripts associated with history. Some examples of cultural resources are pioneer homes, buildings, or old wagon roads; structures with unique architecture or designed by a notable architect; prehistoric Native American village sites; pioneering ethnic settlements; historic or prehistoric artifacts or objects; rock



Also refer to the Open

Space, Habitat and Natural Resource Protection policies in the Land Use Element and the policies in the Safety Element that seek to preserve environmentally sensitive lands subject to natural hazards.



The California Historic Resources Information System (CHRIS) contains information from surveys of archaeological and cultural resources as well as the built environments. The State Historic Preservation Office (SHPO) coordinates a statewide network of Information Centers that manage and make available survey information for environmental review, planning and research needs.



Land Use Plan

The Land Use Plan focuses on preserving the unique features in the Temescal Canyon area and, at the same time, guides the accommodation of future growth. To accomplish this, more detailed land use designations are applied than for the countywide General Plan.

The Temescal Canyon Land Use Plan, Figure 3, depicts the geographic distribution of land uses within this area. The Plan is organized around 30 Area Plan land use designations and five overlays. These land uses derive from, and provide more detailed direction than, the five General Plan Foundation Component land uses: Open Space, Agriculture, Rural, Rural Community, and Community Development. Table 1, Land Use Designations Summary, outlines the development intensity, density, typical allowable land uses, and general characteristics for each of the area plan land use designations within each Foundation Component. The General Olan Land Use Element contains more detailed descriptions and policies for the Foundation Components and each of the area plan land use designations.

Proposed categories represent a full spectrum of uses that relate the natural characteristics of the land and economic potential to a range of permitted uses. Many factors led to the designation of land use patterns. Among the most influential were the Riverside County Vision and Planning Principles, both of which focused, in part, on preferred patterns of development within the County; the Community and Environmental Transportation Acceptability Process (CETAP) that focused on major transportation corridors; the Multiple Species Habitat Conservation Plan (MSHCP) that focused on opportunities and strategies for significant open space and habitat preservation; established patterns of existing uses and parcel configurations; current zoning, and the oral and written testimony of County residents, property owners, and representatives of cities and organizations at the many Planning Commission and Board of Supervisors hearings. The result of these considerations is shown in Figure 3, Land Use Plan, which portrays the location and extent of proposed land uses. Table 2, Statistical Summary of the Temescal Canyon Area Plan, provides a summary of the projected development capacity of the plan if all uses are built as proposed. This table includes dwelling unit, population, and employment capacities.

LAND USE CONCEPT

Open Space Foundation Component land uses comprise the majority of the unincorporated planning area in this Area Plan. The Cleveland National Forest and Prado Basin account for much of this acreage. This emphasizes the importance of the remaining limited land area to house and employ the existing population, to accommodate the growth pressures in western Riverside County, to respect local interests, as well as observe hazard and circulation constraints.

The land use plan focuses on preserving the integrity of existing communities and preserving irreplaceable open space resources, while recognizing this area=s

Strategies of local job creation, coupled with improvements to the transportation system, allow County residents to have access to a wide range of job opportunities within reasonable commute times.





transition to urban uses by stimulating targeted infill development as well as redevelopment projects. The land use plan also focuses on achieving a more

balanced relationship between workers and jobs, to offer options to the prevailing extended commute patterns to coastal job centers.

The Cleveland National Forest, as a priceless, natural open space resource area is generally treated as a permanent open space preserve, with the exception of a few large-lot residential areas reflecting current uses or approved development, or private ownership. The Prado Basin will remain a significant habitat area and critical piece of the Santa Ana River Watershed, with its numerous critical functions in support of development within four counties.

Land use designations and policies maintain the general suburban character of Coronita and Home Gardens and the rural community character of El Cerrito.

The Interstate 15 corridor represents the greatest opportunity for community development while achieving the RCIP Vision. Residential and employment uses will continue to be focused within this corridor through the extensive use of specific plans. Preserving the Temescal Wash, implementing the MSHCP and related Riverside County policies, enhancing local and regional traffic conditions along Interstate 15, and achieving a satisfactory interface with mineral extraction operations are of utmost importance in the guidance for this strategic area.

The Community Center designation at Temescal Canyon Road and Interstate 15 will provide a focused area for the development of a Job Center comprised of non-residential, employment-generating land uses.



For more information on

Community Center types, please refer to the Land Use Policies within this area plan and the Land Use Designations section of the General Plan Land Use Element.



County of Riverside General Plan

Housing Element 2006 - 2014

subsidy provided by the County remains the Fast Track Authority in which processing time and fees are subsidized and in some cases exempted for the projects in question.

Table H - 42 Land Use Designations Summary

Table H-42 Land Use Designations Summary

Foundation Component	Area Plan Land Use Designation	Building Intensity Range (du/ac or FAR)	Notes
Agriculture	Agriculture (AG)	10 ac min.	<ul style="list-style-type: none"> • Agricultural land including row crops, groves, nurseries, dairies, poultry farms, processing plants, and other related uses. • One single-family residence allowed per 10 acres except as otherwise specified by a policy or an overlay.
Rural	Rural Residential (RR)	5 ac min.	<ul style="list-style-type: none"> • Single-family residences with a minimum lot size of 5 acres. • Allows limited animal keeping and agricultural uses, recreational uses, compatible resource development (not including the commercial extraction of mineral resources) and associated uses and governmental uses.
	Rural Mountainous (RM)	10 ac min.	<ul style="list-style-type: none"> • Single-family residential uses with a minimum lot size of 10 acres. • Areas of at least 10 acres where a minimum of 70% of the area has slopes of 25% or greater. • Allows limited animal keeping, agriculture, recreational uses, compatible resource development (which may include the commercial extraction of mineral resources with approval of a SMP) and associated uses and governmental uses.
	Rural Desert (RD)	10 ac min.	<ul style="list-style-type: none"> • Single-family residential uses with a minimum lot size of 10 acres. • Allows limited animal keeping, agriculture, recreational, renewable energy uses including solar, geothermal and wind energy uses, as well as associated uses required to develop and operate these renewable energy sources, compatible resource development (which may include the commercial extraction of mineral resources with approval of SMP), and governmental and utility uses.
Rural Community	Estate Density Residential (RC-EDR)	2 ac min.	<ul style="list-style-type: none"> • Single-family detached residences on large parcels of 2 to 5 acres. • Limited agriculture, intensive equestrian and animal keeping uses are expected and encouraged.
	Very Low Density Residential (RC-VLDR)	1 ac min.	<ul style="list-style-type: none"> • Single-family detached residences on large parcels of 1 to 2 acres. • Limited agriculture, intensive equestrian and animal keeping uses are expected and encouraged.
	Low Density Residential (RC-LDR)	1/2 ac min.	<ul style="list-style-type: none"> • Single-family detached residences on large parcels of 1/2 to 1 acre. • Limited agriculture, intensive equestrian and animal keeping uses are expected and encouraged.
Open Space	Conservation (C)	N/A	<ul style="list-style-type: none"> • The protection of open space for natural hazard protection, and natural and scenic resource preservation. Existing agriculture is permitted.
	Conservation Habitat (CH)	N/A	<ul style="list-style-type: none"> • Applies to public and private lands conserved and managed in accordance with adopted Multi Species Habitat and other Conservation Plans <u>and in accordance with related Riverside County policies.</u>
	Water (W)	N/A	<ul style="list-style-type: none"> • Includes bodies of water and natural or artificial drainage corridors. • Extraction of mineral resources subject to SMP may be permissible provided that flooding hazards are addressed and long term habitat and riparian values are maintained.
	Recreation (R)	N/A	<ul style="list-style-type: none"> • Recreational uses including parks, trails, athletic fields, and golf courses. • Neighborhood parks are permitted within residential land uses.
	Rural (RUR)	20 ac min.	<ul style="list-style-type: none"> • One single-family residence allowed per 20 acres. • Extraction of mineral resources subject to SMP may be permissible provided that scenic resources and views are protected.
	Mineral Resources (MR)	N/A	<ul style="list-style-type: none"> • Mineral extraction and processing facilities. • Areas held in reserve for future mineral extraction and processing.

County of Riverside General Plan

Desert Center Area Plan

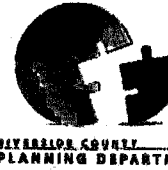

Table 1: Land Use Designations Summary

Foundation Component	Area Plan Land Use Designation	Building Intensity Range (du/ac or FAR) ^{1,2,3}	Notes
Agriculture	Agriculture (AG)	10 ac min.	<ul style="list-style-type: none"> Agricultural land including row crops, groves, nurseries, dairies, poultry farms, processing plants, and other related uses. One single-family residence allowed per 10 acres except as otherwise specified by a policy or an overlay.
Rural	Rural Residential (RR)	5 ac min.	<ul style="list-style-type: none"> Single-family residences with a minimum lot size of 5 acres. Allows limited animal keeping and agricultural uses, recreational uses, compatible resource development (not including the commercial extraction of mineral resources) and associated uses and governmental uses.
	Rural Mountainous (RM)	10 ac min.	<ul style="list-style-type: none"> Single-family residential uses with a minimum lot size of 10 acres. Areas of at least 10 acres where a minimum of 70% of the area has slopes of 25% or greater. Allows limited animal keeping, agriculture, recreational uses, compatible resource development (which may include the commercial extraction of mineral resources with approval of a SMP) and associated uses and governmental uses.
	Rural Desert (RD)	10 ac min.	<ul style="list-style-type: none"> Single-family residential uses with a minimum lot size of 10 acres. Allows limited animal keeping, agriculture, recreational, renewable energy uses including solar, geothermal and wind energy uses, as well as associated uses required to develop and operate these renewable energy sources, compatible resource development (which may include the commercial extraction of mineral resources with approval of SMP), and governmental and utility uses.
Rural Community	Estate Density Residential (RC-EDR)	2 ac min.	<ul style="list-style-type: none"> Single-family detached residences on large parcels of 2 to 5 acres. Limited agriculture, intensive equestrian and animal keeping uses are expected and encouraged.
	Very Low Density Residential (RC-VLDR)	1 ac min.	<ul style="list-style-type: none"> Single-family detached residences on large parcels of 1 to 2 acres. Limited agriculture, intensive equestrian and animal keeping uses are expected and encouraged.
	Low Density Residential (RC-LDR)	1/2 ac min.	<ul style="list-style-type: none"> Single-family detached residences on large parcels of 1/2 to 1 acre. Limited agriculture, intensive equestrian and animal keeping uses are expected and encouraged.
Open Space	Conservation (C)	N/A	<ul style="list-style-type: none"> The protection of open space for natural hazard protection, and natural and scenic resource preservation. Existing agriculture is permitted.
	Conservation Habitat (CH)	N/A	<ul style="list-style-type: none"> Applies to public and private lands conserved and managed in accordance with adopted Multi Species Habitat and other Conservation Plans and in accordance with related Riverside County policies.
	Water (W)	N/A	<ul style="list-style-type: none"> Includes bodies of water and natural or artificial drainage corridors. Extraction of mineral resources subject to SMP may be permissible provided that flooding hazards are addressed and long term habitat and riparian values are maintained.
	Recreation (R)	N/A	<ul style="list-style-type: none"> Recreational uses including parks, trails, athletic fields, and golf courses. Neighborhood parks are permitted within residential land uses.
	Rural (RUR)	20 ac min.	<ul style="list-style-type: none"> One single-family residence allowed per 20 acres. Extraction of mineral resources subject to SMP may be permissible provided that scenic resources and views are protected.
	Mineral Resources (MR)	N/A	<ul style="list-style-type: none"> Mineral extraction and processing facilities. Areas held in reserve for future mineral extraction and processing.
Community Development	Estate Density Residential (EDR)	2 ac min.	<ul style="list-style-type: none"> Single-family detached residences on large parcels of 2 to 5 acres. Limited agriculture and animal keeping is permitted, however, intensive animal keeping is discouraged.
	Very Low Density Residential (VLDR)	1 ac min.	<ul style="list-style-type: none"> Single-family detached residences on large parcels of 1 to 2 acres. Limited agriculture and animal keeping is permitted, however, intensive animal keeping is discouraged.
	Low Density Residential (LDR)	1/2 ac min.	<ul style="list-style-type: none"> Single-family detached residences on large parcels of 1/2 to 1 acre. Limited agriculture and animal keeping is permitted, however, intensive animal keeping is discouraged.
	Medium Density Residential (MDR)	2 - 5 du/ac	<ul style="list-style-type: none"> Single-family detached and attached residences with a density range of 2 to 5 dwelling units per acre. Limited agriculture and animal keeping is permitted, however, intensive animal keeping is discouraged. Lot sizes range from 5,500 to 20,000 sq. ft., typical 7,200 sq. ft. lots allowed.
	Medium High Density Residential (MHDR)	5 - 8 du/ac	<ul style="list-style-type: none"> Single-family attached and detached residences with a density range of 5 to 8 dwelling units per acre. Lot sizes range from 4,000 to 6,500 sq. ft.
	High Density	8 - 14 du/ac	<ul style="list-style-type: none"> Single-family attached and detached residences, including townhouses, stacked flats, courtyard



PLANNING DEPARTMENT

County of Riverside General Plan

Eastern Coachella Valley Area Plan

Table 1: Land Use Designations Summary

Foundation Component	Area Plan Land Use Designation	Building Intensity Range (du/ac or FAR) ^{1,2,3}	Notes
Agriculture	Agriculture (AG)	10 ac min.	<ul style="list-style-type: none"> Agricultural land including row crops, groves, nurseries, dairies, poultry farms, processing plants, and other related uses. One single-family residence allowed per 10 acres except as otherwise specified by a policy or an overlay.
Rural	Rural Residential (RR)	5 ac min.	<ul style="list-style-type: none"> Single-family residences with a minimum lot size of 5 acres. Allows limited animal keeping and agricultural uses, recreational uses, compatible resource development (not including the commercial extraction of mineral resources) and associated uses and governmental uses.
	Rural Mountainous (RM)	10 ac min.	<ul style="list-style-type: none"> Single-family residential uses with a minimum lot size of 10 acres. Areas of at least 10 acres where a minimum of 70% of the area has slopes of 25% or greater. Allows limited animal keeping, agriculture, recreational uses, compatible resource development (which may include the commercial extraction of mineral resources with approval of a SMP) and associated uses and governmental uses.
	Rural Desert (RD)	10 ac min.	<ul style="list-style-type: none"> Single-family residential uses with a minimum lot size of 10 acres. Allows limited animal keeping, agriculture, recreational, renewable energy uses including solar, geothermal and wind energy uses, as well as associated uses required to develop and operate these renewable energy sources, compatible resource development (which may include the commercial extraction of mineral resources with approval of SMP), and governmental and utility uses.
Rural Community	Estate Density Residential (RC-EDR)	2 ac min.	<ul style="list-style-type: none"> Single-family detached residences on large parcels of 2 to 5 acres. Limited agriculture, intensive equestrian and animal keeping uses are expected and encouraged.
	Very Low Density Residential (RC-VLDR)	1 ac min.	<ul style="list-style-type: none"> Single-family detached residences on large parcels of 1 to 2 acres. Limited agriculture, intensive equestrian and animal keeping uses are expected and encouraged.
	Low Density Residential (RC-LDR)	1/2 ac min.	<ul style="list-style-type: none"> Single-family detached residences on large parcels of 1/2 to 1 acre. Limited agriculture, intensive equestrian and animal keeping uses are expected and encouraged.
Open Space	Conservation (C)	N/A	<ul style="list-style-type: none"> The protection of open space for natural hazard protection, and natural and scenic resource preservation. Existing agriculture is permitted.
	Conservation Habitat (CH)	N/A	<ul style="list-style-type: none"> Applies to public and private lands conserved and managed in accordance with adopted Multi Species Habitat and other Conservation Plans and in accordance with related Riverside County policies.
	Water (W)	N/A	<ul style="list-style-type: none"> Includes bodies of water and natural or artificial drainage corridors. Extraction of mineral resources subject to SMP may be permissible provided that flooding hazards are addressed and long term habitat and riparian values are maintained.
	Recreation (R)	N/A	<ul style="list-style-type: none"> Recreational uses including parks, trails, athletic fields, and golf courses. Neighborhood parks are permitted within residential land uses.
	Rural (RUR)	20 ac min.	<ul style="list-style-type: none"> One single-family residence allowed per 20 acres. Extraction of mineral resources subject to SMP may be permissible provided that scenic resources and views are protected.
	Mineral Resources (MR)	N/A	<ul style="list-style-type: none"> Mineral extraction and processing facilities. Areas held in reserve for future mineral extraction and processing.
Community Development	Estate Density Residential (EDR)	2 ac min.	<ul style="list-style-type: none"> Single-family detached residences on large parcels of 2 to 5 acres. Limited agriculture and animal keeping is permitted, however, intensive animal keeping is discouraged.
	Very Low Density Residential (VLDR)	1 ac min.	<ul style="list-style-type: none"> Single-family detached residences on large parcels of 1 to 2 acres. Limited agriculture and animal keeping is permitted, however, intensive animal keeping is discouraged.
	Low Density Residential (LDR)	1/2 ac min.	<ul style="list-style-type: none"> Single-family detached residences on large parcels of 1/2 to 1 acre. Limited agriculture and animal keeping is permitted, however, intensive animal keeping is discouraged.
	Medium Density Residential (MDR)	2 - 5 du/ac	<ul style="list-style-type: none"> Single-family detached and attached residences with a density range of 2 to 5 dwelling units per acre. Limited agriculture and animal keeping is permitted, however, intensive animal keeping is discouraged. Lot sizes range from 5,500 to 20,000 sq. ft., typical 7,200 sq. ft. lots allowed.
	Medium High Density Residential (MHDR)	5 - 8 du/ac	<ul style="list-style-type: none"> Single-family attached and detached residences with a density range of 5 to 8 dwelling units per acre. Lot sizes range from 4,000 to 6,500 sq. ft.
	High Density	8 - 14 du/ac	<ul style="list-style-type: none"> Single-family attached and detached residences, including townhouses, stacked flats, courtyard



County of Riverside General Plan

Eastvale Area Plan

Table 1: Land Use Designations Summary

Foundation Component	Area Plan Land Use Designation	Building Intensity Range (du/ac or FAR) ^{1,2,3}	Notes
Agriculture	Agriculture (AG)	10 ac min.	<ul style="list-style-type: none"> Agricultural land including row crops, groves, nurseries, dairies, poultry farms, processing plants, and other related uses. One single-family residence allowed per 10 acres except as otherwise specified by a policy or an overlay.
Rural	Rural Residential (RR)	5 ac min.	<ul style="list-style-type: none"> Single-family residences with a minimum lot size of 5 acres. Allows limited animal keeping and agricultural uses, recreational uses, compatible resource development (not including the commercial extraction of mineral resources) and associated uses and governmental uses.
	Rural Mountainous (RM)	10 ac min.	<ul style="list-style-type: none"> Single-family residential uses with a minimum lot size of 10 acres. Areas of at least 10 acres where a minimum of 70% of the area has slopes of 25% or greater. Allows limited animal keeping, agriculture, recreational uses, compatible resource development (which may include the commercial extraction of mineral resources with approval of a SMP) and associated uses and governmental uses.
	Rural Desert (RD)	10 ac min.	<ul style="list-style-type: none"> Single-family residential uses with a minimum lot size of 10 acres. Allows limited animal keeping, agriculture, recreational, renewable energy uses including solar, geothermal and wind energy uses, as well as associated uses required to develop and operate these renewable energy sources, compatible resource development (which may include the commercial extraction of mineral resources with approval of SMP), and governmental and utility uses.
Rural Community	Estate Density Residential (RC-EDR)	2 ac min.	<ul style="list-style-type: none"> Single-family detached residences on large parcels of 2 to 5 acres. Limited agriculture, intensive equestrian and animal keeping uses are expected and encouraged.
	Very Low Density Residential (RC-VLDR)	1 ac min.	<ul style="list-style-type: none"> Single-family detached residences on large parcels of 1 to 2 acres. Limited agriculture, intensive equestrian and animal keeping uses are expected and encouraged.
	Low Density Residential (RC-LDR)	1/2 ac min.	<ul style="list-style-type: none"> Single-family detached residences on large parcels of 1/2 to 1 acre. Limited agriculture, intensive equestrian and animal keeping uses are expected and encouraged.
Open Space	Conservation (C)	N/A	<ul style="list-style-type: none"> The protection of open space for natural hazard protection, and natural and scenic resource preservation. Existing agriculture is permitted.
	Conservation Habitat (CH)	N/A	<ul style="list-style-type: none"> Applies to public and private lands conserved and managed in accordance with adopted Multi Species Habitat and other Conservation Plans and in accordance with related Riverside County policies.
	Water (W)	N/A	<ul style="list-style-type: none"> Includes bodies of water and natural or artificial drainage corridors. Extraction of mineral resources subject to SMP may be permissible provided that flooding hazards are addressed and long term habitat and riparian values are maintained.
	Recreation (R)	N/A	<ul style="list-style-type: none"> Recreational uses including parks, trails, athletic fields, and golf courses. Neighborhood parks are permitted within residential land uses.
	Rural (RUR)	20 ac min.	<ul style="list-style-type: none"> One single-family residence allowed per 20 acres. Extraction of mineral resources subject to SMP may be permissible provided that scenic resources and views are protected.
	Mineral Resources (MR)	N/A	<ul style="list-style-type: none"> Mineral extraction and processing facilities. Areas held in reserve for future mineral extraction and processing.
Community Development	Estate Density Residential (EDR)	2 ac min.	<ul style="list-style-type: none"> Single-family detached residences on large parcels of 2 to 5 acres. Limited agriculture and animal keeping is permitted, however, intensive animal keeping is discouraged.
	Very Low Density Residential (VLDR)	1 ac min.	<ul style="list-style-type: none"> Single-family detached residences on large parcels of 1 to 2 acres. Limited agriculture and animal keeping is permitted, however, intensive animal keeping is discouraged.
	Low Density Residential (LDR)	1/2 ac min.	<ul style="list-style-type: none"> Single-family detached residences on large parcels of 1/2 to 1 acre. Limited agriculture and animal keeping is permitted, however, intensive animal keeping is discouraged.
	Medium Density Residential (MDR)	2 - 5 du/ac	<ul style="list-style-type: none"> Single-family detached and attached residences with a density range of 2 to 5 dwelling units per acre. Limited agriculture and animal keeping is permitted, however, intensive animal keeping is discouraged. Lot sizes range from 5,500 to 20,000 sq. ft., typical 7,200 sq. ft. lots allowed.
	Medium High Density Residential (MHDR)	5 - 8 du/ac	<ul style="list-style-type: none"> Single-family attached and detached residences with a density range of 5 to 8 dwelling units per acre. Lot sizes range from 4,000 to 6,500 sq. ft.
	High Density	8 - 14 du/ac	<ul style="list-style-type: none"> Single-family attached and detached residences, including townhouses, stacked flats, courtyard homes,



Table 1: Land Use Designations Summary

Foundation Component	Area Plan Land Use Designation	Building Intensity Range (du/ac or FAR) 1,2,3	Notes
Agriculture	Agriculture (AG)	10 ac min.	<ul style="list-style-type: none"> Agricultural land including row crops, groves, nurseries, dairies, poultry farms, processing plants, and other related uses. One single-family residence allowed per 10 acres except as otherwise specified by a policy or an overlay.
Rural	Rural Residential (RR)	5 ac min.	<ul style="list-style-type: none"> Single-family residences with a minimum lot size of 5 acres. Allows limited animal keeping and agricultural uses, recreational uses, compatible resource development (not including the commercial extraction of mineral resources) and associated uses and governmental uses.
	Rural Mountainous (RM)	10 ac min.	<ul style="list-style-type: none"> Single-family residential uses with a minimum lot size of 10 acres. Areas of at least 10 acres where a minimum of 70% of the area has slopes of 25% or greater. Allows limited animal keeping, agriculture, recreational uses, compatible resource development (which may include the commercial extraction of mineral resources with approval of a SMP) and associated uses and governmental uses.
	Rural Desert (RD)	10 ac min.	<ul style="list-style-type: none"> Single-family residential uses with a minimum lot size of 10 acres. Allows limited animal keeping, agriculture, recreational, renewable energy uses including solar, geothermal and wind energy uses, as well as associated uses required to develop and operate these renewable energy sources, compatible resource development (which may include the commercial extraction of mineral resources with approval of SMP), and governmental and utility uses.
Rural Community	Estate Density Residential (RC-EDR)	2 ac min.	<ul style="list-style-type: none"> Single-family detached residences on large parcels of 2 to 5 acres. Limited agriculture, intensive equestrian and animal keeping uses are expected and encouraged.
	Very Low Density Residential (RC-VLDR)	1 ac min.	<ul style="list-style-type: none"> Single-family detached residences on large parcels of 1 to 2 acres. Limited agriculture, intensive equestrian and animal keeping uses are expected and encouraged.
	Low Density Residential (RC-LDR)	1/2 ac min.	<ul style="list-style-type: none"> Single-family detached residences on large parcels of 1/2 to 1 acre. Limited agriculture, intensive equestrian and animal keeping uses are expected and encouraged.
Open Space	Conservation (C)	N/A	<ul style="list-style-type: none"> The protection of open space for natural hazard protection, and natural and scenic resource preservation. Existing agriculture is permitted.
	Conservation Habitat (CH)	N/A	<ul style="list-style-type: none"> Applies to public and private lands conserved and managed in accordance with adopted Multi Species Habitat and other Conservation Plans and in accordance with related Riverside County policies.
	Water (W)	N/A	<ul style="list-style-type: none"> Includes bodies of water and natural or artificial drainage corridors. Extraction of mineral resources subject to SMP may be permissible provided that flooding hazards are addressed and long term habitat and riparian values are maintained.
	Recreation (R)	N/A	<ul style="list-style-type: none"> Recreational uses including parks, trails, athletic fields, and golf courses. Neighborhood parks are permitted within residential land uses.
	Rural (RUR)	20 ac min.	<ul style="list-style-type: none"> One single-family residence allowed per 20 acres. Extraction of mineral resources subject to SMP may be permissible provided that scenic resources and views are protected.
	Mineral Resources (MR)	N/A	<ul style="list-style-type: none"> Mineral extraction and processing facilities. Areas held in reserve for future mineral extraction and processing.
Community Development	Estate Density Residential (EDR)	2 ac min.	<ul style="list-style-type: none"> Single-family detached residences on large parcels of 2 to 5 acres. Limited agriculture and animal keeping is permitted, however, intensive animal keeping is discouraged.
	Very Low Density Residential (VLDR)	1 ac min.	<ul style="list-style-type: none"> Single-family detached residences on large parcels of 1 to 2 acres. Limited agriculture and animal keeping is permitted, however, intensive animal keeping is discouraged.
	Low Density Residential (LDR)	1/2 ac min.	<ul style="list-style-type: none"> Single-family detached residences on large parcels of 1/2 to 1 acre. Limited agriculture and animal keeping is permitted, however, intensive animal keeping is discouraged.
	Medium Density Residential (MDR)	2 - 5 du/ac	<ul style="list-style-type: none"> Single-family detached and attached residences with a density range of 2 to 5 dwelling units per acre. Limited agriculture and animal keeping is permitted, however, intensive animal keeping is discouraged. Lot sizes range from 5,500 to 20,000 sq. ft., typical 7,200 sq. ft. lots allowed.
	Medium High Density Residential (MHDR)	5 - 8 du/ac	<ul style="list-style-type: none"> Single-family attached and detached residences with a density range of 5 to 8 dwelling units per acre. Lot sizes range from 4,000 to 6,500 sq. ft.
	High Density	8 - 14 du/ac	<ul style="list-style-type: none"> Single-family attached and detached residences, including townhouses, stacked flats, courtyard

County of Riverside General Plan

Jurupa Area Plan



Table 1: Land Use Designations Summary

Foundation Component	Area Plan Land Use Designation	Building Intensity Range (du/ac or FAR) ^{1,2,3}	Notes
Agriculture	Agriculture (AG)	10 ac min.	<ul style="list-style-type: none"> Agricultural land including row crops, groves, nurseries, dairies, poultry farms, processing plants, and other related uses. One single-family residence allowed per 10 acres except as otherwise specified by a policy or an overlay.
Rural	Rural Residential (RR)	5 ac min.	<ul style="list-style-type: none"> Single-family residences with a minimum lot size of 5 acres. Allows limited animal keeping and agricultural uses, recreational uses, compatible resource development (not including the commercial extraction of mineral resources) and associated uses and governmental uses.
	Rural Mountainous (RM)	10 ac min.	<ul style="list-style-type: none"> Single-family residential uses with a minimum lot size of 10 acres. Areas of at least 10 acres where a minimum of 70% of the area has slopes of 25% or greater. Allows limited animal keeping, agriculture, recreational uses, compatible resource development (which may include the commercial extraction of mineral resources with approval of a SMP) and associated uses and governmental uses.
	Rural Desert (RD)	10 ac min.	<ul style="list-style-type: none"> Single-family residential uses with a minimum lot size of 10 acres. Allows limited animal keeping, agriculture, recreational, renewable energy uses including solar, geothermal and wind energy uses, as well as associated uses required to develop and operate these renewable energy sources, compatible resource development (which may include the commercial extraction of mineral resources with approval of SMP), and governmental and utility uses.
Rural Community	Estate Density Residential (RC-EDR)	2 ac min.	<ul style="list-style-type: none"> Single-family detached residences on large parcels of 2 to 5 acres. Limited agriculture, intensive equestrian and animal keeping uses are expected and encouraged.
	Very Low Density Residential (RC-VLDR)	1 ac min.	<ul style="list-style-type: none"> Single-family detached residences on large parcels of 1 to 2 acres. Limited agriculture, intensive equestrian and animal keeping uses are expected and encouraged.
	Low Density Residential (RC-LDR)	1/2 ac min.	<ul style="list-style-type: none"> Single-family detached residences on large parcels of 1/2 to 1 acre. Limited agriculture, intensive equestrian and animal keeping uses are expected and encouraged.
Open Space	Conservation (C)	N/A	<ul style="list-style-type: none"> The protection of open space for natural hazard protection, and natural and scenic resource preservation. Existing agriculture is permitted.
	Conservation Habitat (CH)	N/A	<ul style="list-style-type: none"> Applies to public and private lands conserved and managed in accordance with adopted Multi Species Habitat and other Conservation Plans and in accordance with related Riverside County policies.
	Water (W)	N/A	<ul style="list-style-type: none"> Includes bodies of water and natural or artificial drainage corridors. Extraction of mineral resources subject to SMP may be permissible provided that flooding hazards are addressed and long term habitat and riparian values are maintained.
	Recreation (R)	N/A	<ul style="list-style-type: none"> Recreational uses including parks, trails, athletic fields, and golf courses. Neighborhood parks are permitted within residential land uses.
	Rural (RUR)	20 ac min.	<ul style="list-style-type: none"> One single-family residence allowed per 20 acres. Extraction of mineral resources subject to SMP may be permissible provided that scenic resources and views are protected.
	Mineral Resources (MR)	N/A	<ul style="list-style-type: none"> Mineral extraction and processing facilities. Areas held in reserve for future mineral extraction and processing.
Community Development	Estate Density Residential (EDR)	2 ac min.	<ul style="list-style-type: none"> Single-family detached residences on large parcels of 2 to 5 acres. Limited agriculture and animal keeping is permitted, however, intensive animal keeping is discouraged.
	Very Low Density Residential (VLDR)	1 ac min.	<ul style="list-style-type: none"> Single-family detached residences on large parcels of 1 to 2 acres. Limited agriculture and animal keeping is permitted, however, intensive animal keeping is discouraged.
	Low Density Residential (LDR)	1/2 ac min.	<ul style="list-style-type: none"> Single-family detached residences on large parcels of 1/2 to 1 acre. Limited agriculture and animal keeping is permitted, however, intensive animal keeping is discouraged.
	Medium Density Residential (MDR)	2 - 5 du/ac	<ul style="list-style-type: none"> Single-family detached and attached residences with a density range of 2 to 5 dwelling units per acre. Limited agriculture and animal keeping is permitted, however, intensive animal keeping is discouraged. Lot sizes range from 5,500 to 20,000 sq. ft., typical 7,200 sq. ft. lots allowed.
	Medium High Density Residential (MHDR)	5 - 8 du/ac	<ul style="list-style-type: none"> Single-family attached and detached residences with a density range of 5 to 8 dwelling units per acre. Lot sizes range from 4,000 to 6,500 sq. ft.
	High Density	8 - 14 du/ac	<ul style="list-style-type: none"> Single-family attached and detached residences, including townhouses, stacked flats, courtyard

County of Riverside General Plan

Harvest Valley/Winchester Area Plan



Table 1: Land Use Designations Summary

Foundation Component	Area Plan Land Use Designation	Building Intensity Range (du/ac or FAR) ^{1,2,3}	Notes
Agriculture	Agriculture (AG)	10 ac min.	<ul style="list-style-type: none"> Agricultural land including row crops, groves, nurseries, dairies, poultry farms, processing plants, and other related uses. One single-family residence allowed per 10 acres except as otherwise specified by a policy or an overlay.
Rural	Rural Residential (RR)	5 ac min.	<ul style="list-style-type: none"> Single-family residences with a minimum lot size of 5 acres. Allows limited animal keeping and agricultural uses, recreational uses, compatible resource development (not including the commercial extraction of mineral resources) and associated uses and governmental uses.
	Rural Mountainous (RM)	10 ac min.	<ul style="list-style-type: none"> Single-family residential uses with a minimum lot size of 10 acres. Areas of at least 10 acres where a minimum of 70% of the area has slopes of 25% or greater. Allows limited animal keeping, agriculture, recreational uses, compatible resource development (which may include the commercial extraction of mineral resources with approval of a SMP) and associated uses and governmental uses.
	Rural Desert (RD)	10 ac min.	<ul style="list-style-type: none"> Single-family residential uses with a minimum lot size of 10 acres. Allows limited animal keeping, agriculture, recreational, renewable energy uses including solar, geothermal and wind energy uses, as well as associated uses required to develop and operate these renewable energy sources, compatible resource development (which may include the commercial extraction of mineral resources with approval of SMP), and governmental and utility uses.
Rural Community	Estate Density Residential (RC-EDR)	2 ac min.	<ul style="list-style-type: none"> Single-family detached residences on large parcels of 2 to 5 acres. Limited agriculture, intensive equestrian and animal keeping uses are expected and encouraged.
	Very Low Density Residential (RC-VLDR)	1 ac min.	<ul style="list-style-type: none"> Single-family detached residences on large parcels of 1 to 2 acres. Limited agriculture, intensive equestrian and animal keeping uses are expected and encouraged.
	Low Density Residential (RC-LDR)	1/2 ac min.	<ul style="list-style-type: none"> Single-family detached residences on large parcels of 1/2 to 1 acre. Limited agriculture, intensive equestrian and animal keeping uses are expected and encouraged.
Open Space	Conservation (C)	N/A	<ul style="list-style-type: none"> The protection of open space for natural hazard protection, and natural and scenic resource preservation. Existing agriculture is permitted.
	Conservation Habitat (CH)	N/A	<ul style="list-style-type: none"> Applies to public and private lands conserved and managed in accordance with adopted Multi Species Habitat and other Conservation Plans and in accordance with related Riverside County policies.
	Water (W)	N/A	<ul style="list-style-type: none"> Includes bodies of water and natural or artificial drainage corridors. Extraction of mineral resources subject to SMP may be permissible provided that flooding hazards are addressed and long term habitat and riparian values are maintained.
	Recreation (R)	N/A	<ul style="list-style-type: none"> Recreational uses including parks, trails, athletic fields, and golf courses. Neighborhood parks are permitted within residential land uses.
	Rural (RUR)	20 ac min.	<ul style="list-style-type: none"> One single-family residence allowed per 20 acres. Extraction of mineral resources subject to SMP may be permissible provided that scenic resources and views are protected.
	Mineral Resources (MR)	N/A	<ul style="list-style-type: none"> Mineral extraction and processing facilities. Areas held in reserve for future mineral extraction and processing.
	Community Development	Estate Density Residential (EDR)	2 ac min.
Community Development	Very Low Density Residential (VLDR)	1 ac min.	<ul style="list-style-type: none"> Single-family detached residences on large parcels of 1 to 2 acres. Limited agriculture and animal keeping is permitted, however, intensive animal keeping is discouraged.
Community Development	Low Density Residential (LDR)	1/2 ac min.	<ul style="list-style-type: none"> Single-family detached residences on large parcels of 1/2 to 1 acre. Limited agriculture and animal keeping is permitted, however, intensive animal keeping is discouraged.
Community Development	Medium Density Residential (MDR)	2 - 5 du/ac	<ul style="list-style-type: none"> Single-family detached and attached residences with a density range of 2 to 5 dwelling units per acre. Limited agriculture and animal keeping is permitted, however, intensive animal keeping is discouraged. Lot sizes range from 5,500 to 20,000 sq. ft., typical 7,200 sq. ft. lots allowed.
Community Development	Medium High Density Residential (MHDR)	5 - 8 du/ac	<ul style="list-style-type: none"> Single-family attached and detached residences with a density range of 5 to 8 dwelling units per acre. Lot sizes range from 4,000 to 6,500 sq. ft.
Community Development	High Density	8 - 14 du/ac	<ul style="list-style-type: none"> Single-family attached and detached residences, including townhouses, stacked flats, courtyard

County of Riverside General Plan



Highgrove Area Plan

Table 1: Land Use Designations Summary

Foundation Component	Area Plan Land Use Designation	Building Intensity Range (du/ac or FAR) ^{1,2,3}	Notes
Agriculture	Agriculture (AG)	10 ac min.	<ul style="list-style-type: none"> Agricultural land including row crops, groves, nurseries, dairies, poultry farms, processing plants, and other related uses. One single-family residence allowed per 10 acres except as otherwise specified by a policy or an overlay.
Rural	Rural Residential (RR)	5 ac min.	<ul style="list-style-type: none"> Single-family residences with a minimum lot size of 5 acres. Allows limited animal keeping and agricultural uses, recreational uses, compatible resource development (not including the commercial extraction of mineral resources) and associated uses and governmental uses.
	Rural Mountainous (RM)	10 ac min.	<ul style="list-style-type: none"> Single-family residential uses with a minimum lot size of 10 acres. Areas of at least 10 acres where a minimum of 70% of the area has slopes of 25% or greater. Allows limited animal keeping, agriculture, recreational uses, compatible resource development (which may include the commercial extraction of mineral resources with approval of a SMP) and associated uses and governmental uses.
	Rural Desert (RD)	10 ac min.	<ul style="list-style-type: none"> Single-family residential uses with a minimum lot size of 10 acres. Allows limited animal keeping, agriculture, recreational, renewable energy uses including solar, geothermal and wind energy uses, as well as associated uses required to develop and operate these renewable energy sources, compatible resource development (which may include the commercial extraction of mineral resources with approval of SMP), and governmental and utility uses.
Rural Community	Estate Density Residential (RC-EDR)	2 ac min.	<ul style="list-style-type: none"> Single-family detached residences on large parcels of 2 to 5 acres. Limited agriculture, intensive equestrian and animal keeping uses are expected and encouraged.
	Very Low Density Residential (RC-VLDR)	1 ac min.	<ul style="list-style-type: none"> Single-family detached residences on large parcels of 1 to 2 acres. Limited agriculture, intensive equestrian and animal keeping uses are expected and encouraged.
	Low Density Residential (RC-LDR)	1/2 ac min.	<ul style="list-style-type: none"> Single-family detached residences on large parcels of 1/2 to 1 acre. Limited agriculture, intensive equestrian and animal keeping uses are expected and encouraged.
Open Space	Conservation (C)	N/A	<ul style="list-style-type: none"> The protection of open space for natural hazard protection, and natural and scenic resource preservation. Existing agriculture is permitted.
	Conservation Habitat (CH)	N/A	<ul style="list-style-type: none"> Applies to public and private lands conserved and managed in accordance with adopted Multi Species Habitat and other Conservation Plans and in accordance with related Riverside County policies.
	Water (W)	N/A	<ul style="list-style-type: none"> Includes bodies of water and natural or artificial drainage corridors. Extraction of mineral resources subject to SMP may be permissible provided that flooding hazards are addressed and long term habitat and riparian values are maintained.
	Recreation (R)	N/A	<ul style="list-style-type: none"> Recreational uses including parks, trails, athletic fields, and golf courses. Neighborhood parks are permitted within residential land uses.
	Rural (RUR)	20 ac min.	<ul style="list-style-type: none"> One single-family residence allowed per 20 acres. Extraction of mineral resources subject to SMP may be permissible provided that scenic resources and views are protected.
	Mineral Resources (MR)	N/A	<ul style="list-style-type: none"> Mineral extraction and processing facilities. Areas held in reserve for future mineral extraction and processing.
Community Development	Estate Density Residential (EDR)	2 ac min.	<ul style="list-style-type: none"> Single-family detached residences on large parcels of 2 to 5 acres. Limited agriculture and animal keeping is permitted, however, intensive animal keeping is discouraged.
	Very Low Density Residential (VLDR)	1 ac min.	<ul style="list-style-type: none"> Single-family detached residences on large parcels of 1 to 2 acres. Limited agriculture and animal keeping is permitted, however, intensive animal keeping is discouraged.
	Low Density Residential (LDR)	1/2 ac min.	<ul style="list-style-type: none"> Single-family detached residences on large parcels of 1/2 to 1 acre. Limited agriculture and animal keeping is permitted, however, intensive animal keeping is discouraged.
	Medium Density Residential (MDR)	2 - 5 du/ac	<ul style="list-style-type: none"> Single-family detached and attached residences with a density range of 2 to 5 dwelling units per acre. Limited agriculture and animal keeping is permitted, however, intensive animal keeping is discouraged. Lot sizes range from 5,500 to 20,000 sq. ft., typical 7,200 sq. ft. lots allowed.
	Medium High Density Residential (MHDR)	5 - 8 du/ac	<ul style="list-style-type: none"> Single-family attached and detached residences with a density range of 5 to 8 dwelling units per acre. Lot sizes range from 4,000 to 6,500 sq. ft.
	High Density	8 - 14 du/ac	<ul style="list-style-type: none"> Single-family attached and detached residences, including townhouses, stacked flats, courtyard



County of Riverside General Plan

Lake Mathews/Woodcrest Area Plan

Table 1: Land Use Designations Summary

Foundation Component	Area Plan Land Use Designation	Building Intensity Range (du/ac or FAR) ^{1,2,3}	Notes
Agriculture	Agriculture (AG)	10 ac min.	<ul style="list-style-type: none"> Agricultural land including row crops, groves, nurseries, dairies, poultry farms, processing plants, and other related uses. One single-family residence allowed per 10 acres except as otherwise specified by a policy or an overlay.
Rural	Rural Residential (RR)	5 ac min.	<ul style="list-style-type: none"> Single-family residences with a minimum lot size of 5 acres. Allows limited animal keeping and agricultural uses, recreational uses, compatible resource development (not including the commercial extraction of mineral resources) and associated uses and governmental uses.
	Rural Mountainous (RM)	10 ac min.	<ul style="list-style-type: none"> Single-family residential uses with a minimum lot size of 10 acres. Areas of at least 10 acres where a minimum of 70% of the area has slopes of 25% or greater. Allows limited animal keeping, agriculture, recreational uses, compatible resource development (which may include the commercial extraction of mineral resources with approval of a SMP) and associated uses and governmental uses.
	Rural Desert (RD)	10 ac min.	<ul style="list-style-type: none"> Single-family residential uses with a minimum lot size of 10 acres. Allows limited animal keeping, agriculture, recreational, renewable energy uses including solar, geothermal and wind energy uses, as well as associated uses required to develop and operate these renewable energy sources, compatible resource development (which may include the commercial extraction of mineral resources with approval of SMP), and governmental and utility uses.
Rural Community	Estate Density Residential (RC-EDR)	2 ac min.	<ul style="list-style-type: none"> Single-family detached residences on large parcels of 2 to 5 acres. Limited agriculture, intensive equestrian and animal keeping uses are expected and encouraged.
	Very Low Density Residential (RC-VLDR)	1 ac min.	<ul style="list-style-type: none"> Single-family detached residences on large parcels of 1 to 2 acres. Limited agriculture, intensive equestrian and animal keeping uses are expected and encouraged.
	Low Density Residential (RC-LDR)	1/2 ac min.	<ul style="list-style-type: none"> Single-family detached residences on large parcels of 1/2 to 1 acre. Limited agriculture, intensive equestrian and animal keeping uses are expected and encouraged.
Open Space	Conservation (C)	N/A	<ul style="list-style-type: none"> The protection of open space for natural hazard protection, and natural and scenic resource preservation. Existing agriculture is permitted.
	Conservation Habitat (CH)	N/A	<ul style="list-style-type: none"> Applies to public and private lands conserved and managed in accordance with adopted Multi Species Habitat and other Conservation Plans and in accordance with related Riverside County policies.
	Water (W)	N/A	<ul style="list-style-type: none"> Includes bodies of water and natural or artificial drainage corridors. Extraction of mineral resources subject to SMP may be permissible provided that flooding hazards are addressed and long term habitat and riparian values are maintained.
	Recreation (R)	N/A	<ul style="list-style-type: none"> Recreational uses including parks, trails, athletic fields, and golf courses. Neighborhood parks are permitted within residential land uses.
	Rural (RUR)	20 ac min.	<ul style="list-style-type: none"> One single-family residence allowed per 20 acres. Extraction of mineral resources subject to SMP may be permissible provided that scenic resources and views are protected.
	Mineral Resources (MR)	N/A	<ul style="list-style-type: none"> Mineral extraction and processing facilities. Areas held in reserve for future mineral extraction and processing.
Community Development	Estate Density Residential (EDR)	2 ac min.	<ul style="list-style-type: none"> Single-family detached residences on large parcels of 2 to 5 acres. Limited agriculture and animal keeping is permitted, however, intensive animal keeping is discouraged.
	Very Low Density Residential (VLDR)	1 ac min.	<ul style="list-style-type: none"> Single-family detached residences on large parcels of 1 to 2 acres. Limited agriculture and animal keeping is permitted, however, intensive animal keeping is discouraged.
	Low Density Residential (LDR)	1/2 ac min.	<ul style="list-style-type: none"> Single-family detached residences on large parcels of 1/2 to 1 acre. Limited agriculture and animal keeping is permitted, however, intensive animal keeping is discouraged.
	Medium Density Residential (MDR)	2 - 5 du/ac	<ul style="list-style-type: none"> Single-family detached and attached residences with a density range of 2 to 5 dwelling units per acre. Limited agriculture and animal keeping is permitted, however, intensive animal keeping is discouraged. Lot sizes range from 5,500 to 20,000 sq. ft., typical 7,200 sq. ft. lots allowed.
	Medium High Density Residential (MHDR)	5 - 8 du/ac	<ul style="list-style-type: none"> Single-family attached and detached residences with a density range of 5 to 8 dwelling units per acre. Lot sizes range from 4,000 to 6,500 sq. ft.
	High Density	8 - 14 du/ac	<ul style="list-style-type: none"> Single-family attached and detached residences, including townhouses, stacked flats, courtyard



County of Riverside General Plan

Lakeview/Nuevo Area Plan

Table 1: Land Use Designations Summary

Foundation Component	Area Plan Land Use Designation	Building Intensity Range (du/ac or FAR) ^{1,2,3}	Notes
Agriculture	Agriculture (AG)	10 ac min.	<ul style="list-style-type: none"> Agricultural land including row crops, groves, nurseries, dairies, poultry farms, processing plants, and other related uses. One single-family residence allowed per 10 acres except as otherwise specified by a policy or an overlay.
Rural	Rural Residential (RR)	5 ac min.	<ul style="list-style-type: none"> Single-family residences with a minimum lot size of 5 acres. Allows limited animal keeping and agricultural uses, recreational uses, compatible resource development (not including the commercial extraction of mineral resources) and associated uses and governmental uses.
	Rural Mountainous (RM)	10 ac min.	<ul style="list-style-type: none"> Single-family residential uses with a minimum lot size of 10 acres. Areas of at least 10 acres where a minimum of 70% of the area has slopes of 25% or greater. Allows limited animal keeping, agriculture, recreational uses, compatible resource development (which may include the commercial extraction of mineral resources with approval of a SMP) and associated uses and governmental uses.
	Rural Desert (RD)	10 ac min.	<ul style="list-style-type: none"> Single-family residential uses with a minimum lot size of 10 acres. Allows limited animal keeping, agriculture, recreational, renewable energy uses including solar, geothermal and wind energy uses, as well as associated uses required to develop and operate these renewable energy sources, compatible resource development (which may include the commercial extraction of mineral resources with approval of SMP), and governmental and utility uses.
Rural Community	Estate Density Residential (RC-EDR)	2 ac min.	<ul style="list-style-type: none"> Single-family detached residences on large parcels of 2 to 5 acres. Limited agriculture, intensive equestrian and animal keeping uses are expected and encouraged.
	Very Low Density Residential (RC-VLDR)	1 ac min.	<ul style="list-style-type: none"> Single-family detached residences on large parcels of 1 to 2 acres. Limited agriculture, intensive equestrian and animal keeping uses are expected and encouraged.
	Low Density Residential (RC-LDR)	1/2 ac min.	<ul style="list-style-type: none"> Single-family detached residences on large parcels of 1/2 to 1 acre. Limited agriculture, intensive equestrian and animal keeping uses are expected and encouraged.
Open Space	Conservation (C)	N/A	<ul style="list-style-type: none"> The protection of open space for natural hazard protection, and natural and scenic resource preservation. Existing agriculture is permitted.
	Conservation Habitat (CH)	N/A	<ul style="list-style-type: none"> Applies to public and private lands conserved and managed in accordance with adopted Multi Species Habitat and other Conservation Plans and in accordance with related Riverside County policies.
	Water (W)	N/A	<ul style="list-style-type: none"> Includes bodies of water and natural or artificial drainage corridors. Extraction of mineral resources subject to SMP may be permissible provided that flooding hazards are addressed and long term habitat and riparian values are maintained.
	Recreation (R)	N/A	<ul style="list-style-type: none"> Recreational uses including parks, trails, athletic fields, and golf courses. Neighborhood parks are permitted within residential land uses.
	Rural (RUR)	20 ac min.	<ul style="list-style-type: none"> One single-family residence allowed per 20 acres. Extraction of mineral resources subject to SMP may be permissible provided that scenic resources and views are protected.
	Mineral Resources (MR)	N/A	<ul style="list-style-type: none"> Mineral extraction and processing facilities. Areas held in reserve for future mineral extraction and processing.
Community Development	Estate Density Residential (EDR)	2 ac min.	<ul style="list-style-type: none"> Single-family detached residences on large parcels of 2 to 5 acres. Limited agriculture and animal keeping is permitted, however, intensive animal keeping is discouraged.
	Very Low Density Residential (VLDR)	1 ac min.	<ul style="list-style-type: none"> Single-family detached residences on large parcels of 1 to 2 acres. Limited agriculture and animal keeping is permitted, however, intensive animal keeping is discouraged.
	Low Density Residential (LDR)	1/2 ac min.	<ul style="list-style-type: none"> Single-family detached residences on large parcels of 1/2 to 1 acre. Limited agriculture and animal keeping is permitted, however, intensive animal keeping is discouraged.
	Medium Density Residential (MDR)	2 - 5 du/ac	<ul style="list-style-type: none"> Single-family detached and attached residences with a density range of 2 to 5 dwelling units per acre. Limited agriculture and animal keeping is permitted, however, intensive animal keeping is discouraged. Lot sizes range from 5,500 to 20,000 sq. ft., typical 7,200 sq. ft. lots allowed.
	Medium High Density Residential (MHDR)	5 - 8 du/ac	<ul style="list-style-type: none"> Single-family attached and detached residences with a density range of 5 to 8 dwelling units per acre. Lot sizes range from 4,000 to 6,500 sq. ft.
	High Density	8 - 14 du/ac	<ul style="list-style-type: none"> Single-family attached and detached residences, including townhouses, stacked flats, courtyard homes,



County of Riverside General Plan

Mead Valley Area Plan

Table 1: Land Use Designations Summary

Foundation Component	Area Plan Land Use Designation	Building Intensity Range (du/ac or FAR) ^{1,2,3}	Notes
Agriculture	Agriculture (AG)	10 ac min.	<ul style="list-style-type: none"> Agricultural land including row crops, groves, nurseries, dairies, poultry farms, processing plants, and other related uses. One single-family residence allowed per 10 acres except as otherwise specified by a policy or an overlay.
Rural	Rural Residential (RR)	5 ac min.	<ul style="list-style-type: none"> Single-family residences with a minimum lot size of 5 acres. Allows limited animal keeping and agricultural uses, compatible resource development (not including the commercial extraction of mineral resources) and associated uses and governmental uses.
	Rural Mountainous (RM)	10 ac min.	<ul style="list-style-type: none"> Single-family residential uses with a minimum lot size of 10 acres. Areas of at least 10 acres where a minimum of 70% of the area has slopes of 25% or greater. Allows limited animal keeping, agriculture, recreational uses, compatible resource development (which may include the commercial extraction of mineral resources with approval of a SMP) and associated uses and governmental uses.
	Rural Desert (RD)	10 ac min.	<ul style="list-style-type: none"> Single-family residential uses with a minimum lot size of 10 acres. Allows limited animal keeping, agriculture, recreational, renewable energy uses including solar, geothermal and wind energy uses, as well as associated uses required to develop and operate these renewable energy sources, compatible resource development (which may include the commercial extraction of mineral resources with approval of SMP), and governmental and utility uses.
Rural Community	Estate Density Residential (RC-EDR)	2 ac min.	<ul style="list-style-type: none"> Single-family detached residences on large parcels of 2 to 5 acres. Limited agriculture, intensive equestrian and animal keeping uses are expected and encouraged.
	Very Low Density Residential (RC-VLDR)	1 ac min.	<ul style="list-style-type: none"> Single-family detached residences on large parcels of 1 to 2 acres. Limited agriculture, intensive equestrian and animal keeping uses are expected and encouraged.
	Low Density Residential (RC-LDR)	1/2 ac min.	<ul style="list-style-type: none"> Single-family detached residences on large parcels of 1/2 to 1 acre. Limited agriculture, intensive equestrian and animal keeping uses are expected and encouraged.
Open Space	Conservation (C)	N/A	<ul style="list-style-type: none"> The protection of open space for natural hazard protection, and natural and scenic resource preservation. Existing agriculture is permitted.
	Conservation Habitat (CH)	N/A	<ul style="list-style-type: none"> Applies to public and private lands conserved and managed in accordance with adopted Multi Species Habitat and other Conservation Plans and in accordance with related Riverside County policies.
	Water (W)	N/A	<ul style="list-style-type: none"> Includes bodies of water and natural or artificial drainage corridors. Extraction of mineral resources subject to SMP may be permissible provided that flooding hazards are addressed and long term habitat and riparian values are maintained.
	Recreation (R)	N/A	<ul style="list-style-type: none"> Recreational uses including parks, trails, athletic fields, and golf courses. Neighborhood parks are permitted within residential land uses.
	Rural (RUR)	20 ac min.	<ul style="list-style-type: none"> One single-family residence allowed per 20 acres. Extraction of mineral resources subject to SMP may be permissible provided that scenic resources and views are protected.
	Mineral Resources (MR)	N/A	<ul style="list-style-type: none"> Mineral extraction and processing facilities. Areas held in reserve for future mineral extraction and processing.
Community Development	Estate Density Residential (EDR)	2 ac min.	<ul style="list-style-type: none"> Single-family detached residences on large parcels of 2 to 5 acres. Limited agriculture and animal keeping is permitted, however, intensive animal keeping is discouraged.
	Very Low Density Residential (VLDR)	1 ac min.	<ul style="list-style-type: none"> Single-family detached residences on large parcels of 1 to 2 acres. Limited agriculture and animal keeping is permitted, however, intensive animal keeping is discouraged.
	Low Density Residential (LDR)	1/2 ac min.	<ul style="list-style-type: none"> Single-family detached residences on large parcels of 1/2 to 1 acre. Limited agriculture and animal keeping is permitted, however, intensive animal keeping is discouraged.
	Medium Density Residential (MDR)	2 - 5 du/ac	<ul style="list-style-type: none"> Single-family detached and attached residences with a density range of 2 to 5 dwelling units per acre. Limited agriculture and animal keeping is permitted, however, intensive animal keeping is discouraged. Lot sizes range from 5,500 to 20,000 sq. ft., typical 7,200 sq. ft. lots allowed.
	Medium High Density Residential (MHDR)	5 - 8 du/ac	<ul style="list-style-type: none"> Single-family attached and detached residences with a density range of 5 to 8 dwelling units per acre. Lot sizes range from 4,000 to 6,500 sq. ft.
	High Density	8 - 14 du/ac	<ul style="list-style-type: none"> Single-family attached and detached residences, including townhouses, stacked flats, courtyard

County of Riverside General Plan



The Pass Area Plan

Table 1: Land Use Designations Summary

Foundation Component	Area Plan Land Use Designation	Building Intensity Range (du/ac or FAR) ^{1,2,3}	Notes
Agriculture	Agriculture (AG)	10 ac min.	<ul style="list-style-type: none"> Agricultural land including row crops, groves, nurseries, dairies, poultry farms, processing plants, and other related uses. One single-family residence allowed per 10 acres except as otherwise specified by a policy or an overlay.
Rural	Rural Residential (RR)	5 ac min.	<ul style="list-style-type: none"> Single-family residences with a minimum lot size of 5 acres. Allows limited animal keeping and agricultural uses, recreational uses, compatible resource development (not including the commercial extraction of mineral resources) and associated uses and governmental uses.
	Rural Mountainous (RM)	10 ac min.	<ul style="list-style-type: none"> Single-family residential uses with a minimum lot size of 10 acres. Areas of at least 10 acres where a minimum of 70% of the area has slopes of 25% or greater. Allows limited animal keeping, agriculture, recreational uses, compatible resource development (which may include the commercial extraction of mineral resources with approval of a SMP) and associated uses and governmental uses.
	Rural Desert (RD)	10 ac min.	<ul style="list-style-type: none"> Single-family residential uses with a minimum lot size of 10 acres. Allows limited animal keeping, agriculture, recreational, renewable energy uses including solar, geothermal and wind energy uses, as well as associated uses required to develop and operate these renewable energy sources, compatible resource development (which may include the commercial extraction of mineral resources with approval of SMP), and governmental and utility uses.
Rural Community	Estate Density Residential (RC-EDR)	2 ac min.	<ul style="list-style-type: none"> Single-family detached residences on large parcels of 2 to 5 acres. Limited agriculture, intensive equestrian and animal keeping uses are expected and encouraged.
	Very Low Density Residential (RC-VLDR)	1 ac min.	<ul style="list-style-type: none"> Single-family detached residences on large parcels of 1 to 2 acres. Limited agriculture, intensive equestrian and animal keeping uses are expected and encouraged.
	Low Density Residential (RC-LDR)	1/2 ac min.	<ul style="list-style-type: none"> Single-family detached residences on large parcels of 1/2 to 1 acre. Limited agriculture, intensive equestrian and animal keeping uses are expected and encouraged.
Open Space	Conservation (C)	N/A	<ul style="list-style-type: none"> The protection of open space for natural hazard protection, and natural and scenic resource preservation. Existing agriculture is permitted.
	Conservation Habitat (CH)	N/A	<ul style="list-style-type: none"> Applies to public and private lands conserved and managed in accordance with adopted Multi Species Habitat and other Conservation Plans and in accordance with related Riverside County policies.
	Water (W)	N/A	<ul style="list-style-type: none"> Includes bodies of water and natural or artificial drainage corridors. Extraction of mineral resources subject to SMP may be permissible provided that flooding hazards are addressed and long term habitat and riparian values are maintained.
	Recreation (R)	N/A	<ul style="list-style-type: none"> Recreational uses including parks, trails, athletic fields, and golf courses. Neighborhood parks are permitted within residential land uses.
	Rural (RUR)	20 ac min.	<ul style="list-style-type: none"> One single-family residence allowed per 20 acres. Extraction of mineral resources subject to SMP may be permissible provided that scenic resources and views are protected.
	Mineral Resources (MR)	N/A	<ul style="list-style-type: none"> Mineral extraction and processing facilities. Areas held in reserve for future mineral extraction and processing.
Community Development	Estate Density Residential (EDR)	2 ac min.	<ul style="list-style-type: none"> Single-family detached residences on large parcels of 2 to 5 acres. Limited agriculture and animal keeping is permitted, however, intensive animal keeping is discouraged.
	Very Low Density Residential (VLDR)	1 ac min.	<ul style="list-style-type: none"> Single-family detached residences on large parcels of 1 to 2 acres. Limited agriculture and animal keeping is permitted, however, intensive animal keeping is discouraged.
	Low Density Residential (LDR)	1/2 ac min.	<ul style="list-style-type: none"> Single-family detached residences on large parcels of 1/2 to 1 acre. Limited agriculture and animal keeping is permitted, however, intensive animal keeping is discouraged.
	Medium Density Residential (MDR)	2 - 5 du/ac	<ul style="list-style-type: none"> Single-family detached and attached residences with a density range of 2 to 5 dwelling units per acre. Limited agriculture and animal keeping is permitted, however, intensive animal keeping is discouraged. Lot sizes range from 5,500 to 20,000 sq. ft., typical 7,200 sq. ft. lots allowed.
	Medium High Density Residential (MHDR)	5 - 8 du/ac	<ul style="list-style-type: none"> Single-family attached and detached residences with a density range of 5 to 8 dwelling units per acre. Lot sizes range from 4,000 to 6,500 sq. ft.
	High Density	8 - 14 du/ac	<ul style="list-style-type: none"> Single-family attached and detached residences, including townhouses, stacked flats, courtyard

County of Riverside General Plan

Palo Verde Valley Area Plan



Table 1: Land Use Designations Summary

Foundation Component	Area Plan Land Use Designation	Building Intensity Range (du/ac or FAR) ^{1,2,3}	Notes
Agriculture	Agriculture (AG)	10 ac min.	<ul style="list-style-type: none"> Agricultural land including row crops, groves, nurseries, dairies, poultry farms, processing plants, and other related uses. One single-family residence allowed per 10 acres except as otherwise specified by a policy or an overlay.
Rural	Rural Residential (RR)	5 ac min.	<ul style="list-style-type: none"> Single-family residences with a minimum lot size of 5 acres. Allows limited animal keeping and agricultural uses, recreational uses, compatible resource development (not including the commercial extraction of mineral resources) and associated uses and governmental uses.
	Rural Mountainous (RM)	10 ac min.	<ul style="list-style-type: none"> Single-family residential uses with a minimum lot size of 10 acres. Areas of at least 10 acres where a minimum of 70% of the area has slopes of 25% or greater. Allows limited animal keeping, agriculture, recreational uses, compatible resource development (which may include the commercial extraction of mineral resources with approval of a SMP) and associated uses and governmental uses.
	Rural Desert (RD)	10 ac min.	<ul style="list-style-type: none"> Single-family residential uses with a minimum lot size of 10 acres. Allows limited animal keeping, agriculture, recreational, renewable energy uses including solar, geothermal and wind energy uses, as well as associated uses required to develop and operate these renewable energy sources, compatible resource development (which may include the commercial extraction of mineral resources with approval of SMP), and governmental and utility uses.
Rural Community	Estate Density Residential (RC-EDR)	2 ac min.	<ul style="list-style-type: none"> Single-family detached residences on large parcels of 2 to 5 acres. Limited agriculture, intensive equestrian and animal keeping uses are expected and encouraged.
	Very Low Density Residential (RC-VLDR)	1 ac min.	<ul style="list-style-type: none"> Single-family detached residences on large parcels of 1 to 2 acres. Limited agriculture, intensive equestrian and animal keeping uses are expected and encouraged.
	Low Density Residential (RC-LDR)	1/2 ac min.	<ul style="list-style-type: none"> Single-family detached residences on large parcels of 1/2 to 1 acre. Limited agriculture, intensive equestrian and animal keeping uses are expected and encouraged.
Open Space	Conservation (C)	N/A	<ul style="list-style-type: none"> The protection of open space for natural hazard protection, and natural and scenic resource preservation. Existing agriculture is permitted.
	Conservation Habitat (CH)	N/A	<ul style="list-style-type: none"> Applies to public and private lands conserved and managed in accordance with adopted Multi Species Habitat and other Conservation Plans and in accordance with related Riverside County policies.
	Water (W)	N/A	<ul style="list-style-type: none"> Includes bodies of water and natural or artificial drainage corridors. Extraction of mineral resources subject to SMP may be permissible provided that flooding hazards are addressed and long term habitat and riparian values are maintained.
	Recreation (R)	N/A	<ul style="list-style-type: none"> Recreational uses including parks, trails, athletic fields, and golf courses. Neighborhood parks are permitted within residential land uses.
	Rural (RUR)	20 ac min.	<ul style="list-style-type: none"> One single-family residence allowed per 20 acres. Extraction of mineral resources subject to SMP may be permissible provided that scenic resources and views are protected.
	Mineral Resources (MR)	N/A	<ul style="list-style-type: none"> Mineral extraction and processing facilities. Areas held in reserve for future mineral extraction and processing.
Community Development	Estate Density Residential (EDR)	2 ac min.	<ul style="list-style-type: none"> Single-family detached residences on large parcels of 2 to 5 acres. Limited agriculture and animal keeping is permitted, however, intensive animal keeping is discouraged.
	Very Low Density Residential (VLDR)	1 ac min.	<ul style="list-style-type: none"> Single-family detached residences on large parcels of 1 to 2 acres. Limited agriculture and animal keeping is permitted, however, intensive animal keeping is discouraged.
	Low Density Residential (LDR)	1/2 ac min.	<ul style="list-style-type: none"> Single-family detached residences on large parcels of 1/2 to 1 acre. Limited agriculture and animal keeping is permitted, however, intensive animal keeping is discouraged.
	Medium Density Residential (MDR)	2 - 5 du/ac	<ul style="list-style-type: none"> Single-family detached and attached residences with a density range of 2 to 5 dwelling units per acre. Limited agriculture and animal keeping is permitted, however, intensive animal keeping is discouraged. Lot sizes range from 5,500 to 20,000 sq. ft., typical 7,200 sq. ft. lots allowed.
	Medium High Density Residential (MHDR)	5 - 8 du/ac	<ul style="list-style-type: none"> Single-family attached and detached residences with a density range of 5 to 8 dwelling units per acre. Lot sizes range from 4,000 to 6,500 sq. ft.
	High Density	8 - 14 du/ac	<ul style="list-style-type: none"> Single-family attached and detached residences, including townhouses, stacked flats, courtyard



County of Riverside General Plan

Reche Canyon/Badlands Area Plan

Table 1: Land Use Designations Summary

Foundation Component	Area Plan Land Use Designation	Building Intensity Range (du/ac or FAR) ^{1,2,3}	Notes
Agriculture	Agriculture (AG)	10 ac min.	<ul style="list-style-type: none"> Agricultural land including row crops, groves, nurseries, dairies, poultry farms, processing plants, and other related uses. One single-family residence allowed per 10 acres except as otherwise specified by a policy or an overlay.
Rural	Rural Residential (RR)	5 ac min.	<ul style="list-style-type: none"> Single-family residences with a minimum lot size of 5 acres. Allows limited animal keeping and agricultural uses, recreational uses, compatible resource development (not including the commercial extraction of mineral resources) and associated uses and governmental uses.
	Rural Mountainous (RM)	10 ac min.	<ul style="list-style-type: none"> Single-family residential uses with a minimum lot size of 10 acres. Areas of at least 10 acres where a minimum of 70% of the area has slopes of 25% or greater. Allows limited animal keeping, agriculture, recreational uses, compatible resource development (which may include the commercial extraction of mineral resources with approval of a SMP) and associated uses and governmental uses.
	Rural Desert (RD)	10 ac min.	<ul style="list-style-type: none"> Single-family residential uses with a minimum lot size of 10 acres. Allows limited animal keeping, agriculture, recreational, renewable energy uses including solar, geothermal and wind energy uses, as well as associated uses required to develop and operate these renewable energy sources, compatible resource development (which may include the commercial extraction of mineral resources with approval of SMP), and governmental and utility uses.
Rural Community	Estate Density Residential (RC-EDR)	2 ac min.	<ul style="list-style-type: none"> Single-family detached residences on large parcels of 2 to 5 acres. Limited agriculture, intensive equestrian and animal keeping uses are expected and encouraged.
	Very Low Density Residential (RC-VLDR)	1 ac min.	<ul style="list-style-type: none"> Single-family detached residences on large parcels of 1 to 2 acres. Limited agriculture, intensive equestrian and animal keeping uses are expected and encouraged.
	Low Density Residential (RC-LDR)	1/2 ac min.	<ul style="list-style-type: none"> Single-family detached residences on large parcels of 1/2 to 1 acre. Limited agriculture, intensive equestrian and animal keeping uses are expected and encouraged.
Open Space	Conservation (C)	N/A	<ul style="list-style-type: none"> The protection of open space for natural hazard protection, and natural and scenic resource preservation. Existing agriculture is permitted.
	Conservation Habitat (CH)	N/A	<ul style="list-style-type: none"> Applies to public and private lands conserved and managed in accordance with adopted Multi Species Habitat and other Conservation Plans and in accordance with related Riverside County policies.
	Water (W)	N/A	<ul style="list-style-type: none"> Includes bodies of water and natural or artificial drainage corridors. Extraction of mineral resources subject to SMP may be permissible provided that flooding hazards are addressed and long term habitat and riparian values are maintained.
	Recreation (R)	N/A	<ul style="list-style-type: none"> Recreational uses including parks, trails, athletic fields, and golf courses. Neighborhood parks are permitted within residential land uses.
	Rural (RUR)	20 ac min.	<ul style="list-style-type: none"> One single-family residence allowed per 20 acres. Extraction of mineral resources subject to SMP may be permissible provided that scenic resources and views are protected.
	Mineral Resources (MR)	N/A	<ul style="list-style-type: none"> Mineral extraction and processing facilities. Areas held in reserve for future mineral extraction and processing.
Community Development	Estate Density Residential (EDR)	2 ac min.	<ul style="list-style-type: none"> Single-family detached residences on large parcels of 2 to 5 acres. Limited agriculture and animal keeping is permitted, however, intensive animal keeping is discouraged.
	Very Low Density Residential (VLDR)	1 ac min.	<ul style="list-style-type: none"> Single-family detached residences on large parcels of 1 to 2 acres. Limited agriculture and animal keeping is permitted, however, intensive animal keeping is discouraged.
	Low Density Residential (LDR)	1/2 ac min.	<ul style="list-style-type: none"> Single-family detached residences on large parcels of 1/2 to 1 acre. Limited agriculture and animal keeping is permitted, however, intensive animal keeping is discouraged.
	Medium Density Residential (MDR)	2 - 5 du/ac	<ul style="list-style-type: none"> Single-family detached and attached residences with a density range of 2 to 5 dwelling units per acre. Limited agriculture and animal keeping is permitted, however, intensive animal keeping is discouraged. Lot sizes range from 5,500 to 20,000 sq. ft., typical 7,200 sq. ft. lots allowed.
	Medium High Density Residential (MHDR)	5 - 8 du/ac	<ul style="list-style-type: none"> Single-family attached and detached residences with a density range of 5 to 8 dwelling units per acre. Lot sizes range from 4,000 to 6,500 sq. ft.
	High Density	8 - 14 du/ac	<ul style="list-style-type: none"> Single-family attached and detached residences, including townhouses, stacked flats, courtyard



Table 1: Land Use Designations Summary

Foundation Component	Area Plan Land Use Designation	Building Intensity Range (du/ac or FAR) ^{1,2,3}	Notes
Agriculture	Agriculture (AG)	10 ac min.	<ul style="list-style-type: none"> Agricultural land including row crops, groves, nurseries, dairies, poultry farms, processing plants, and other related uses. One single-family residence allowed per 10 acres except as otherwise specified by a policy or an overlay.
Rural	Rural Residential (RR)	5 ac min.	<ul style="list-style-type: none"> Single-family residences with a minimum lot size of 5 acres. Allows limited animal keeping and agricultural uses, recreational uses, compatible resource development (not including the commercial extraction of mineral resources) and associated uses and governmental uses.
	Rural Mountainous (RM)	10 ac min.	<ul style="list-style-type: none"> Single-family residential uses with a minimum lot size of 10 acres. Areas of at least 10 acres where a minimum of 70% of the area has slopes of 25% or greater. Allows limited animal keeping, agriculture, recreational uses, compatible resource development (which may include the commercial extraction of mineral resources with approval of a SMP) and associated uses and governmental uses.
	Rural Desert (RD)	10 ac min.	<ul style="list-style-type: none"> Single-family residential uses with a minimum lot size of 10 acres. Allows limited animal keeping, agriculture, recreational, renewable energy uses including solar, geothermal and wind energy uses, as well as associated uses required to develop and operate these renewable energy sources, compatible resource development (which may include the commercial extraction of mineral resources with approval of SMP), and governmental and utility uses.
Rural Community	Estate Density Residential (RC-EDR)	2 ac min.	<ul style="list-style-type: none"> Single-family detached residences on large parcels of 2 to 5 acres. Limited agriculture, intensive equestrian and animal keeping uses are expected and encouraged.
	Very Low Density Residential (RC-VLDR)	1 ac min.	<ul style="list-style-type: none"> Single-family detached residences on large parcels of 1 to 2 acres. Limited agriculture, intensive equestrian and animal keeping uses are expected and encouraged.
	Low Density Residential (RC-LDR)	1/2 ac min.	<ul style="list-style-type: none"> Single-family detached residences on large parcels of 1/2 to 1 acre. Limited agriculture, intensive equestrian and animal keeping uses are expected and encouraged.
Open Space	Conservation (C)	N/A	<ul style="list-style-type: none"> The protection of open space for natural hazard protection, and natural and scenic resource preservation. Existing agriculture is permitted.
	Conservation Habitat (CH)	N/A	<ul style="list-style-type: none"> Applies to public and private lands conserved and managed in accordance with adopted Multi Species Habitat and other Conservation Plans and in accordance with related Riverside County policies.
	Water (W)	N/A	<ul style="list-style-type: none"> Includes bodies of water and natural or artificial drainage corridors. Extraction of mineral resources subject to SMP may be permissible provided that flooding hazards are addressed and long term habitat and riparian values are maintained.
	Recreation (R)	N/A	<ul style="list-style-type: none"> Recreational uses including parks, trails, athletic fields, and golf courses. Neighborhood parks are permitted within residential land uses.
	Rural (RUR)	20 ac min.	<ul style="list-style-type: none"> One single-family residence allowed per 20 acres. Extraction of mineral resources subject to SMP may be permissible provided that scenic resources and views are protected.
	Mineral Resources (MR)	N/A	<ul style="list-style-type: none"> Mineral extraction and processing facilities. Areas held in reserve for future mineral extraction and processing.
Community Development	Estate Density Residential (EDR)	2 ac min.	<ul style="list-style-type: none"> Single-family detached residences on large parcels of 2 to 5 acres. Limited agriculture and animal keeping is permitted, however, intensive animal keeping is discouraged.
	Very Low Density Residential (VLDR)	1 ac min.	<ul style="list-style-type: none"> Single-family detached residences on large parcels of 1 to 2 acres. Limited agriculture and animal keeping is permitted, however, intensive animal keeping is discouraged.
	Low Density Residential (LDR)	1/2 ac min.	<ul style="list-style-type: none"> Single-family detached residences on large parcels of 1/2 to 1 acre. Limited agriculture and animal keeping is permitted, however, intensive animal keeping is discouraged.
	Medium Density Residential (MDR)	2 - 5 du/ac	<ul style="list-style-type: none"> Single-family detached and attached residences with a density range of 2 to 5 dwelling units per acre. Limited agriculture and animal keeping is permitted, however, intensive animal keeping is discouraged. Lot sizes range from 5,500 to 20,000 sq. ft., typical 7,200 sq. ft. lots allowed.
	Medium High Density Residential (MHDR)	5 - 8 du/ac	<ul style="list-style-type: none"> Single-family attached and detached residences with a density range of 5 to 8 dwelling units per acre. Lot sizes range from 4,000 to 6,500 sq. ft.
	High Density	8 - 14 du/ac	<ul style="list-style-type: none"> Single-family attached and detached residences, including townhouses, stacked flats, courtyard

County of Riverside General Plan

Sun City/Menifee Valley Area Plan



Table 1: Land Use Designations Summary

Foundation Component	Area Plan Land Use Designation	Building Intensity Range (du/ac or FAR) ^{1,2,3}	Notes
Agriculture	Agriculture (AG)	10 ac min.	<ul style="list-style-type: none"> Agricultural land including row crops, groves, nurseries, dairies, poultry farms, processing plants, and other related uses. One single-family residence allowed per 10 acres except as otherwise specified by a policy or an overlay.
Rural	Rural Residential (RR)	5 ac min.	<ul style="list-style-type: none"> Single-family residences with a minimum lot size of 5 acres. Allows limited animal keeping and agricultural uses, recreational uses, compatible resource development (not including the commercial extraction of mineral resources) and associated uses and governmental uses.
	Rural Mountainous (RM)	10 ac min.	<ul style="list-style-type: none"> Single-family residential uses with a minimum lot size of 10 acres. Areas of at least 10 acres where a minimum of 70% of the area has slopes of 25% or greater. Allows limited animal keeping, agriculture, recreational uses, compatible resource development (which may include the commercial extraction of mineral resources with approval of a SMP) and associated uses and governmental uses.
	Rural Desert (RD)	10 ac min.	<ul style="list-style-type: none"> Single-family residential uses with a minimum lot size of 10 acres. Allows limited animal keeping, agriculture, recreational, renewable energy uses including solar, geothermal and wind energy uses, as well as associated uses required to develop and operate these renewable energy sources, compatible resource development (which may include the commercial extraction of mineral resources with approval of SMP), and governmental and utility uses.
Rural Community	Estate Density Residential (RC-EDR)	2 ac min.	<ul style="list-style-type: none"> Single-family detached residences on large parcels of 2 to 5 acres. Limited agriculture, intensive equestrian and animal keeping uses are expected and encouraged.
	Very Low Density Residential (RC-VLDR)	1 ac min.	<ul style="list-style-type: none"> Single-family detached residences on large parcels of 1 to 2 acres. Limited agriculture, intensive equestrian and animal keeping uses are expected and encouraged.
	Low Density Residential (RC-LDR)	1/2 ac min.	<ul style="list-style-type: none"> Single-family detached residences on large parcels of 1/2 to 1 acre. Limited agriculture, intensive equestrian and animal keeping uses are expected and encouraged.
Open Space	Conservation (C)	N/A	<ul style="list-style-type: none"> The protection of open space for natural hazard protection, and natural and scenic resource preservation. Existing agriculture is permitted.
	Conservation Habitat (CH)	N/A	<ul style="list-style-type: none"> Applies to public and private lands conserved and managed in accordance with adopted Multi Species Habitat and other Conservation Plans and in accordance with related Riverside County policies.
	Water (W)	N/A	<ul style="list-style-type: none"> Includes bodies of water and natural or artificial drainage corridors. Extraction of mineral resources subject to SMP may be permissible provided that flooding hazards are addressed and long term habitat and riparian values are maintained.
	Recreation (R)	N/A	<ul style="list-style-type: none"> Recreational uses including parks, trails, athletic fields, and golf courses. Neighborhood parks are permitted within residential land uses.
	Rural (RUR)	20 ac min.	<ul style="list-style-type: none"> One single-family residence allowed per 20 acres. Extraction of mineral resources subject to SMP may be permissible provided that scenic resources and views are protected.
	Mineral Resources (MR)	N/A	<ul style="list-style-type: none"> Mineral extraction and processing facilities. Areas held in reserve for future mineral extraction and processing.
Community Development	Estate Density Residential (EDR)	2 ac min.	<ul style="list-style-type: none"> Single-family detached residences on large parcels of 2 to 5 acres. Limited agriculture and animal keeping is permitted, however, intensive animal keeping is discouraged.
	Very Low Density Residential (VLDR)	1 ac min.	<ul style="list-style-type: none"> Single-family detached residences on large parcels of 1 to 2 acres. Limited agriculture and animal keeping is permitted, however, intensive animal keeping is discouraged.
	Low Density Residential (LDR)	1/2 ac min.	<ul style="list-style-type: none"> Single-family detached residences on large parcels of 1/2 to 1 acre. Limited agriculture and animal keeping is permitted, however, intensive animal keeping is discouraged.
	Medium Density Residential (MDR)	2 - 5 du/ac	<ul style="list-style-type: none"> Single-family detached and attached residences with a density range of 2 to 5 dwelling units per acre. Limited agriculture and animal keeping is permitted, however, intensive animal keeping is discouraged. Lot sizes range from 5,500 to 20,000 sq. ft., typical 7,200 sq. ft. lots allowed.
	Medium High Density Residential (MHDR)	5 - 8 du/ac	<ul style="list-style-type: none"> Single-family attached and detached residences with a density range of 5 to 8 dwelling units per acre. Lot sizes range from 4,000 to 6,500 sq. ft.



County of Riverside General Plan

San Jacinto Valley Area Plan

This page intentionally left blank.

Table 1: Land Use Designations Summary

Foundation Component	Area Plan Land Use Designation	Building Intensity Range (du/ac or FAR) ^{1,2,3}	Notes
Agriculture	Agriculture (AG)	10 ac min.	<ul style="list-style-type: none"> Agricultural land including row crops, groves, nurseries, dairies, poultry farms, processing plants, and other related uses. One single-family residence allowed per 10 acres except as otherwise specified by a policy or an overlay.
Rural	Rural Residential (RR)	5 ac min.	<ul style="list-style-type: none"> Single-family residences with a minimum lot size of 5 acres. Allows limited animal keeping and agricultural uses, recreational uses, compatible resource development (not including the commercial extraction of mineral resources) and associated uses and governmental uses.
	Rural Mountainous (RM)	10 ac min.	<ul style="list-style-type: none"> Single-family residential uses with a minimum lot size of 10 acres. Areas of at least 10 acres where a minimum of 70% of the area has slopes of 25% or greater. Allows limited animal keeping, agriculture, recreational uses, compatible resource development (which may include the commercial extraction of mineral resources with approval of a SMP) and associated uses and governmental uses.
	Rural Desert (RD)	10 ac min.	<ul style="list-style-type: none"> Single-family residential uses with a minimum lot size of 10 acres. Allows limited animal keeping, agriculture, recreational, renewable energy uses including solar, geothermal and wind energy uses, as well as associated uses required to develop and operate these renewable energy sources, compatible resource development (which may include the commercial extraction of mineral resources with approval of SMP), and governmental and utility uses.
Rural Community	Estate Density Residential (RC-EDR)	2 ac min.	<ul style="list-style-type: none"> Single-family detached residences on large parcels of 2 to 5 acres. Limited agriculture, intensive equestrian and animal keeping uses are expected and encouraged.
	Very Low Density Residential (RC-VLDR)	1 ac min.	<ul style="list-style-type: none"> Single-family detached residences on large parcels of 1 to 2 acres. Limited agriculture, intensive equestrian and animal keeping uses are expected and encouraged.
	Low Density Residential (RC-LDR)	1/2 ac min.	<ul style="list-style-type: none"> Single-family detached residences on large parcels of 1/2 to 1 acre. Limited agriculture, intensive equestrian and animal keeping uses are expected and encouraged.
Open Space	Conservation (C)	N/A	<ul style="list-style-type: none"> The protection of open space for natural hazard protection, and natural and scenic resource preservation. Existing agriculture is permitted.
	Conservation Habitat (CH)	N/A	<ul style="list-style-type: none"> Applies to public and private lands conserved and managed in accordance with adopted Multi Species Habitat and other Conservation Plans and in accordance with related Riverside County policies.
	Water (W)	N/A	<ul style="list-style-type: none"> Includes bodies of water and natural or artificial drainage corridors. Extraction of mineral resources subject to SMP may be permissible provided that flooding hazards are addressed and long term habitat and riparian values are maintained.
	Recreation (R)	N/A	<ul style="list-style-type: none"> Recreational uses including parks, trails, athletic fields, and golf courses. Neighborhood parks are permitted within residential land uses.
	Rural (RUR)	20 ac min.	<ul style="list-style-type: none"> One single-family residence allowed per 20 acres. Extraction of mineral resources subject to SMP may be permissible provided that scenic resources and views are protected.
	Mineral Resources (MR)	N/A	<ul style="list-style-type: none"> Mineral extraction and processing facilities. Areas held in reserve for future mineral extraction and processing.
Community Development	Estate Density Residential (EDR)	2 ac min.	<ul style="list-style-type: none"> Single-family detached residences on large parcels of 2 to 5 acres. Limited agriculture and animal keeping is permitted, however, intensive animal keeping is discouraged.
	Very Low Density Residential (VLDR)	1 ac min.	<ul style="list-style-type: none"> Single-family detached residences on large parcels of 1 to 2 acres. Limited agriculture and animal keeping is permitted, however, intensive animal keeping is discouraged.
	Low Density Residential (LDR)	1/2 ac min.	<ul style="list-style-type: none"> Single-family detached residences on large parcels of 1/2 to 1 acre. Limited agriculture and animal keeping is permitted, however, intensive animal keeping is discouraged.
	Medium Density Residential (MDR)	2 - 5 du/ac	<ul style="list-style-type: none"> Single-family detached and attached residences with a density range of 2 to 5 dwelling units per acre. Limited agriculture and animal keeping is permitted, however, intensive animal keeping is discouraged. Lot sizes range from 5,500 to 20,000 sq. ft., typical 7,200 sq. ft. lots allowed.
	Medium High Density Residential (MHDR)	5 - 8 du/ac	<ul style="list-style-type: none"> Single-family attached and detached residences with a density range of 5 to 8 dwelling units per acre. Lot sizes range from 4,000 to 6,500 sq. ft.
	High Density Residential (HDR)	8 - 14 du/ac	<ul style="list-style-type: none"> Single-family attached and detached residences, including townhouses, stacked flats, courtyard homes, patio homes, townhouses, and zero lot line homes.
	Very High Density Residential (VHDR)	14 - 20 du/ac	<ul style="list-style-type: none"> Single-family attached residences and multi-family dwellings.



County of Riverside General Plan

San Jacinto Valley Area Plan

Table 1: Land Use Designations Summary

Foundation Component	Area Plan Land Use Designation	Building Intensity Range (du/ac or FAR) ^{1,2,3}	Notes
Community Development	Highest Density Residential (HHDR)	20+ du/ac	<ul style="list-style-type: none"> Multi-family dwellings, includes apartments and condominium. Multi-storied (3+) structures are allowed.
	Commercial Retail (CR)	0.20 - 0.35 FAR	<ul style="list-style-type: none"> Local and regional serving retail and service uses. The amount of land designated for Commercial Retail exceeds that amount anticipated to be necessary to serve the County's population at build out. Once build out of Commercial Retail reaches the 40% level within any Area Plan, additional studies will be required before CR development beyond the 40 % will be permitted.
	Commercial Tourist (CT)	0.20 - 0.35 FAR	<ul style="list-style-type: none"> Tourist related commercial including hotels, golf courses, and recreation/amenement activities.
	Commercial Office (CO)	0.35 - 1.0 FAR	<ul style="list-style-type: none"> Variety of office related uses including financial, legal, insurance and other office services.
	Light Industrial (LI)	0.25 - 0.60 FAR	<ul style="list-style-type: none"> Industrial and related uses including warehousing/distribution, assembly and light manufacturing, repair facilities, and supporting retail uses.
	Heavy Industrial (HI)	0.15 - 0.50 FAR	<ul style="list-style-type: none"> More intense industrial activities that generate significant impacts such as excessive noise, dust, and other nuisances.
	Business Park (BP)	0.25 - 0.60 FAR	<ul style="list-style-type: none"> Employee intensive uses, including research & development, technology centers, corporate offices, Aclenn® industry and supporting retail uses.
	Public Facilities (PF)	≤ 0.60 FAR	<ul style="list-style-type: none"> Civic uses such as County administrative buildings and schools.
	Community Center (CC)	5 - 40 du/ac 0.10 - 0.3 FAR	<ul style="list-style-type: none"> Includes combination of small-lot single family residences, multi-family residences, commercial retail, office, business park uses, civic uses, transit facilities, and recreational open space within a unified planned development area. This also includes Community Centers in adopted specific plans.
Mixed Use Planning Area		<ul style="list-style-type: none"> This designation is applied to areas outside of Community Centers. The intent of the designation is not to identify a particular mixture or intensity of land uses, but to designate areas where a mixture of residential, commercial, office, entertainment, educational, and/or recreational uses, or other uses is planned. 	

Overlays and Policy Areas

Overlays and Policy Areas are not considered a Foundation Component. Overlays and Policy Areas address local conditions and can be applied in any Foundation Component. The specific details and development characteristics of each Policy Area and Overlay are contained in the appropriate Area Plan.

Community Development Overlay (CDO)	<ul style="list-style-type: none"> Allows Community Development land use designations to be applied through General Plan Amendments within specified areas within Rural, Rural Community, Agriculture, or Open Space Foundation Component areas. Specific policies related to each Community Development Overlay are contained in the appropriate Area Plan.
Community Center Overlay (CCO)	<ul style="list-style-type: none"> Allows for either a Community Center or the underlying designated land use to be developed.
Rural Village Overlay (RVO) and Rural Village Overlay Study Area (RVOSA)	<ul style="list-style-type: none"> The Rural Village Overlay allows a concentration of residential and local-serving commercial uses within areas of rural character. The Rural Village Overlay allows the uses and maximum densities/intensities of the Medium Density Residential and Medium High Density Residential and Commercial Retail land use designations. In some rural village areas, identified as Rural Village Overlay Study Areas, the final boundaries will be determined at a later date during the consistency zoning program. (The consistency zoning program is the process of bringing current zoning into consistency with the adopted general plan.)
Watercourse Overlay (WCO)	<ul style="list-style-type: none"> The Watercourse Overlay designates watercourses, including natural or controlled stream channels and flood control channels.
Specific Community Development Designation Overlay	<ul style="list-style-type: none"> Permits flexibility in land use designations to account for local conditions. Consult the applicable Area Plan text for details.
Policy Areas	<ul style="list-style-type: none"> Policy Areas are specific geographic districts that contain unique characteristics that merit detailed attention and focused policies. These policies may impact the underlying land use designations. At the Area Plan level, Policy Areas accommodate several locally specific designations, such as the Limonite Policy Area (Jurupa Area Plan), or the Scott Road Policy Area (Sun City/Manifée Valley Area Plan). Consult the applicable Area Plan text for details.

NOTES:

¹ FAR = Floor Area Ratio, which is the measurement of the amount of non-residential building square footage in relation to the size of the lot. Du/ac = dwelling units per acre, which is the measurement of the amount of residential units in a given acre.

² The building intensity range noted is exclusive, that is the range noted provides a minimum and maximum building intensity.

³ Clustering is encouraged in all residential designations. The allowable density of a particular land use designation may be clustered in one portion of the site in smaller lots, as long as the ratio of dwelling units/area remains within the allowable density range associated with the designation. The rest of the site would then be preserved as open space or a use compatible with open space (e.g., agriculture, pasture or wildlife habitat). Within the Rural Foundation Component and Rural Designation of the Open Space Foundation Component, the allowable density may be clustered as long as no lot is smaller than 2 acre. This 2 acre minimum lot size also applies to the Rural Community Development Foundation Component. However, for sites adjacent to Community Development Foundation Component areas, 10,000 square foot minimum lots are allowed. The clustered areas would be a mix of 10,000 and 2 acre lots. In such cases, larger lots or open space would be required near the project boundary with Rural Community and Rural Foundation Component areas.



Table 1: Land Use Designations Summary

Foundation Component	Area Plan Land Use Designation	Building Intensity Range (du/ac or FAR) ^{1,2,3}	Notes
Agriculture	Agriculture (AG)	10 ac min.	<ul style="list-style-type: none"> Agricultural land including row crops, groves, nurseries, dairies, poultry farms, processing plants, and other related uses. One single-family residence allowed per 10 acres except as otherwise specified by a policy or an overlay.
Rural	Rural Residential (RR)	5 ac min.	<ul style="list-style-type: none"> Single-family residences with a minimum lot size of 5 acres. Allows limited animal keeping and agricultural uses, recreational uses, compatible resource development (not including the commercial extraction of mineral resources) and associated uses and governmental uses.
	Rural Mountainous (RM)	10 ac min.	<ul style="list-style-type: none"> Single-family residential uses with a minimum lot size of 10 acres. Areas of at least 10 acres where a minimum of 70% of the area has slopes of 25% or greater. Allows limited animal keeping, agriculture, recreational uses, compatible resource development (which may include the commercial extraction of mineral resources with approval of a SMP) and associated uses and governmental uses.
	Rural Desert (RD)	10 ac min.	<ul style="list-style-type: none"> Single-family residential uses with a minimum lot size of 10 acres. Allows limited animal keeping, agriculture, recreational, renewable energy uses including solar, geothermal and wind energy uses, as well as associated uses required to develop and operate those renewable energy sources, compatible resource development (which may include the commercial extraction of mineral resources with approval of SMP), and governmental and utility uses.
Rural Community	Estate Density Residential (RC-EDR)	2 ac min.	<ul style="list-style-type: none"> Single-family detached residences on large parcels of 2 to 5 acres. Limited agriculture, intensive equestrian and animal keeping uses are expected and encouraged.
	Very Low Density Residential (RC-VLDR)	1 ac min.	<ul style="list-style-type: none"> Single-family detached residences on large parcels of 1 to 2 acres. Limited agriculture, intensive equestrian and animal keeping uses are expected and encouraged.
	Low Density Residential (RC-LDR)	1/2 ac min.	<ul style="list-style-type: none"> Single-family detached residences on large parcels of 1/2 to 1 acre. Limited agriculture, intensive equestrian and animal keeping uses are expected and encouraged.
Open Space	Conservation (C)	N/A	<ul style="list-style-type: none"> The protection of open space for natural hazard protection, and natural and scenic resource preservation. Existing agriculture is permitted.
	Conservation Habitat (CH)	N/A	<ul style="list-style-type: none"> Applies to public and private lands conserved and managed in accordance with adopted Multi Species Habitat and other Conservation Plans and in accordance with related Riverside County policies.
	Water (W)	N/A	<ul style="list-style-type: none"> Includes bodies of water and natural or artificial drainage corridors. Extraction of mineral resources subject to SMP may be permissible provided that flooding hazards are addressed and long term habitat and riparian values are maintained.
	Recreation (R)	N/A	<ul style="list-style-type: none"> Recreational uses including parks, trails, athletic fields, and golf courses. Neighborhood parks are permitted within residential land uses.
	Rural (RUR)	20 ac min.	<ul style="list-style-type: none"> One single-family residence allowed per 20 acres. Extraction of mineral resources subject to SMP may be permissible provided that scenic resources and views are protected.
	Mineral Resources (MR)	N/A	<ul style="list-style-type: none"> Mineral extraction and processing facilities. Areas held in reserve for future mineral extraction and processing.
Community Development	Estate Density Residential (EDR)	2 ac min.	<ul style="list-style-type: none"> Single-family detached residences on large parcels of 2 to 5 acres. Limited agriculture and animal keeping is permitted, however, intensive animal keeping is discouraged.
	Very Low Density Residential (VLDR)	1 ac min.	<ul style="list-style-type: none"> Single-family detached residences on large parcels of 1 to 2 acres. Limited agriculture and animal keeping is permitted, however, intensive animal keeping is discouraged.
	Low Density Residential (LDR)	1/2 ac min.	<ul style="list-style-type: none"> Single-family detached residences on large parcels of 1/2 to 1 acre. Limited agriculture and animal keeping is permitted, however, intensive animal keeping is discouraged.
	Medium Density Residential (MDR)	2 - 5 du/ac	<ul style="list-style-type: none"> Single-family detached and attached residences with a density range of 2 to 5 dwelling units per acre. Limited agriculture and animal keeping is permitted, however, intensive animal keeping is discouraged. Lot sizes range from 5,500 to 20,000 sq. ft., typical 7,200 sq. ft. lots allowed.
	Medium High Density Residential (MHDR)	5 - 8 du/ac	<ul style="list-style-type: none"> Single-family attached and detached residences with a density range of 5 to 8 dwelling units per acre. Lot sizes range from 4,000 to 6,500 sq. ft.
	High Density	8 - 14 du/ac	<ul style="list-style-type: none"> Single-family attached and detached residences, including townhouses, stacked flats, courtyard



County of Riverside General Plan

Temescal Canyon Area Plan

Table 1: Land Use Designations Summary

Foundation Component	Area Plan Land Use Designation	Building Intensity Range (du/ac or FAR) ^{1,2,3}	Notes
Agriculture	Agriculture (AG)	10 ac min.	<ul style="list-style-type: none"> Agricultural land including row crops, groves, nurseries, dairies, poultry farms, processing plants, and other related uses. One single-family residence allowed per 10 acres except as otherwise specified by a policy or an overlay.
Rural	Rural Residential (RR)	5 ac min.	<ul style="list-style-type: none"> Single-family residences with a minimum lot size of 5 acres. Allows limited animal keeping and agricultural uses, recreational uses, compatible resource development (not including the commercial extraction of mineral resources) and associated uses and governmental uses.
	Rural Mountainous (RM)	10 ac min.	<ul style="list-style-type: none"> Single-family residential uses with a minimum lot size of 10 acres. Areas of at least 10 acres where a minimum of 70% of the area has slopes of 25% or greater. Allows limited animal keeping, agriculture, recreational uses, compatible resource development (which may include the commercial extraction of mineral resources with approval of a SMP) and associated uses and governmental uses.
	Rural Desert (RD)	10 ac min.	<ul style="list-style-type: none"> Single-family residential uses with a minimum lot size of 10 acres. Allows limited animal keeping, agriculture, recreational, renewable energy uses including solar, geothermal and wind energy uses, as well as associated uses required to develop and operate these renewable energy sources, compatible resource development (which may include the commercial extraction of mineral resources with approval of SMP), and governmental and utility uses.
Rural Community	Estate Density Residential (RC-EDR)	2 ac min.	<ul style="list-style-type: none"> Single-family detached residences on large parcels of 2 to 5 acres. Limited agriculture, intensive equestrian and animal keeping uses are expected and encouraged.
	Very Low Density Residential (RC-VLDR)	1 ac min.	<ul style="list-style-type: none"> Single-family detached residences on large parcels of 1 to 2 acres. Limited agriculture, intensive equestrian and animal keeping uses are expected and encouraged.
	Low Density Residential (RC-LDR)	1/2 ac min.	<ul style="list-style-type: none"> Single-family detached residences on large parcels of 1/2 to 1 acre. Limited agriculture, intensive equestrian and animal keeping uses are expected and encouraged.
Open Space	Conservation (C)	N/A	<ul style="list-style-type: none"> The protection of open space for natural hazard protection, and natural and scenic resource preservation. Existing agriculture is permitted.
	Conservation Habitat (CH)	N/A	<ul style="list-style-type: none"> Applies to public and private lands conserved and managed in accordance with adopted Multi Species Habitat and other Conservation Plans and in accordance with related Riverside County policies.
	Water (W)	N/A	<ul style="list-style-type: none"> Includes bodies of water and natural or artificial drainage corridors. Extraction of mineral resources subject to SMP may be permissible provided that flooding hazards are addressed and long term habitat and riparian values are maintained.
	Recreation (R)	N/A	<ul style="list-style-type: none"> Recreational uses including parks, trails, athletic fields, and golf courses. Neighborhood parks are permitted within residential land uses.
	Rural (RUR)	20 ac min.	<ul style="list-style-type: none"> One single-family residence allowed per 20 acres. Extraction of mineral resources subject to SMP may be permissible provided that scenic resources and views are protected.
	Mineral Resources (MR)	N/A	<ul style="list-style-type: none"> Mineral extraction and processing facilities. Areas held in reserve for future mineral extraction and processing.
Community Development	Estate Density Residential (EDR)	2 ac min.	<ul style="list-style-type: none"> Single-family detached residences on large parcels of 2 to 5 acres. Limited agriculture and animal keeping is permitted, however, intensive animal keeping is discouraged.
	Very Low Density Residential (VLDR)	1 ac min.	<ul style="list-style-type: none"> Single-family detached residences on large parcels of 1 to 2 acres. Limited agriculture and animal keeping is permitted, however, intensive animal keeping is discouraged.
	Low Density Residential (LDR)	1/2 ac min.	<ul style="list-style-type: none"> Single-family detached residences on large parcels of 1/2 to 1 acre. Limited agriculture and animal keeping is permitted, however, intensive animal keeping is discouraged.
	Medium Density Residential (MDR)	2 - 5 du/ac	<ul style="list-style-type: none"> Single-family detached and attached residences with a density range of 2 to 5 dwelling units per acre. Limited agriculture and animal keeping is permitted, however, intensive animal keeping is discouraged. Lot sizes range from 5,500 to 20,000 sq. ft., typical 7,200 sq. ft. lots allowed.
	Medium High Density Residential (MHDR)	5 - 8 du/ac	<ul style="list-style-type: none"> Single-family attached and detached residences with a density range of 5 to 8 dwelling units per acre. Lot sizes range from 4,000 to 6,500 sq. ft.
	High Density	8 - 14 du/ac	<ul style="list-style-type: none"> Single-family attached and detached residences, including townhouses, stacked flats, courtyard

County of Riverside General Plan

Western Coachella Valley Area Plan



Table 1: Land Use Designations Summary

Foundation Component	Area Plan Land Use Designation	Building Intensity Range (du/ac or FAR) ^{1,2,3}	Notes
Agriculture	Agriculture (AG)	10 ac min.	<ul style="list-style-type: none"> Agricultural land including row crops, groves, nurseries, dairies, poultry farms, processing plants, and other related uses. One single-family residence allowed per 10 acres except as otherwise specified by a policy or an overlay.
Rural	Rural Residential (RR)	5 ac min.	<ul style="list-style-type: none"> Single-family residences with a minimum lot size of 5 acres. Allows limited animal keeping and agricultural uses, recreational uses, compatible resource development (not including the commercial extraction of mineral resources) and associated uses and governmental uses.
	Rural Mountainous (RM)	10 ac min.	<ul style="list-style-type: none"> Single-family residential uses with a minimum lot size of 10 acres. Areas of at least 10 acres where a minimum of 70% of the area has slopes of 25% or greater. Allows limited animal keeping, agriculture, recreational uses, compatible resource development (which may include the commercial extraction of mineral resources with approval of a SMP) and associated uses and governmental uses.
	Rural Desert (RD)	10 ac min.	<ul style="list-style-type: none"> Single-family residential uses with a minimum lot size of 10 acres. Allows limited animal keeping, agriculture, recreational, renewable energy uses including solar, geothermal and wind energy uses, as well as associated uses required to develop and operate these renewable energy sources, compatible resource development (which may include the commercial extraction of mineral resources with approval of SMP), and governmental and utility uses.
Rural Community	Estate Density Residential (RC-EDR)	2 ac min.	<ul style="list-style-type: none"> Single-family detached residences on large parcels of 2 to 5 acres. Limited agriculture, intensive equestrian and animal keeping uses are expected and encouraged.
	Very Low Density Residential (RC-VLDR)	1 ac min.	<ul style="list-style-type: none"> Single-family detached residences on large parcels of 1 to 2 acres. Limited agriculture, intensive equestrian and animal keeping uses are expected and encouraged.
	Low Density Residential (RC-LDR)	1/2 ac min.	<ul style="list-style-type: none"> Single-family detached residences on large parcels of 1/2 to 1 acre. Limited agriculture, intensive equestrian and animal keeping uses are expected and encouraged.
Open Space	Conservation (C)	N/A	<ul style="list-style-type: none"> The protection of open space for natural hazard protection, and natural and scenic resource preservation. Existing agriculture is permitted.
	Conservation Habitat (CH)	N/A	<ul style="list-style-type: none"> Applies to public and private lands conserved and managed in accordance with adopted Multi Species Habitat and other Conservation Plans and in accordance with related Riverside County policies.
	Water (W)	N/A	<ul style="list-style-type: none"> Includes bodies of water and natural or artificial drainage corridors. Extraction of mineral resources subject to SMP may be permissible provided that flooding hazards are addressed and long term habitat and riparian values are maintained.
	Recreation (R)	N/A	<ul style="list-style-type: none"> Recreational uses including parks, trails, athletic fields, and golf courses. Neighborhood parks are permitted within residential land uses.
	Rural (RUR)	20 ac min.	<ul style="list-style-type: none"> One single-family residence allowed per 20 acres. Extraction of mineral resources subject to SMP may be permissible provided that scenic resources and views are protected.
	Mineral Resources (MR)	N/A	<ul style="list-style-type: none"> Mineral extraction and processing facilities. Areas held in reserve for future mineral extraction and processing.
Community Development	Estate Density Residential (EDR)	2 ac min.	<ul style="list-style-type: none"> Single-family detached residences on large parcels of 2 to 5 acres. Limited agriculture and animal keeping is permitted, however, intensive animal keeping is discouraged.
	Very Low Density Residential (VLDR)	1 ac min.	<ul style="list-style-type: none"> Single-family detached residences on large parcels of 1 to 2 acres. Limited agriculture and animal keeping is permitted, however, intensive animal keeping is discouraged.
	Low Density Residential (LDR)	1/2 ac min.	<ul style="list-style-type: none"> Single-family detached residences on large parcels of 1/2 to 1 acre. Limited agriculture and animal keeping is permitted, however, intensive animal keeping is discouraged.
	Medium Density Residential (MDR)	2 - 5 du/ac	<ul style="list-style-type: none"> Single-family detached and attached residences with a density range of 2 to 5 dwelling units per acre. Limited agriculture and animal keeping is permitted, however, intensive animal keeping is discouraged. Lot sizes range from 5,500 to 20,000 sq. ft., typical 7,200 sq. ft. lots allowed.
	Medium High Density Residential (MHDR)	5 - 8 du/ac	<ul style="list-style-type: none"> Single-family attached and detached residences with a density range of 5 to 8 dwelling units per acre. Lot sizes range from 4,000 to 6,500 sq. ft.



OFFICE OF
CLERK OF THE BOARD OF SUPERVISORS
1st FLOOR, COUNTY ADMINISTRATIVE CENTER
P.O. BOX 1147, 4080 LEMON STREET
RIVERSIDE, CA 92502-1147
PHONE: (951) 955-1060
FAX: (951) 955-1071

KECIA HARPER-IHEM
Clerk of the Board of Supervisors

KIMBERLY A. RECTOR
Assistant Clerk of the Board

December 23, 2013

THE PRESS ENTERPRISE
ATTN: LEGALS
P.O. BOX 792
RIVERSIDE, CA 92501

E-MAIL: legals@pe.com
FAX: (951) 368-9018

RE: NOTICE OF PUBLIC HEARING: GPA 1120

To Whom It May Concern:

Attached is a copy for publication in your newspaper for **One (1) Time on Saturday, December 28, 2013.**

We require your affidavit of publication immediately upon completion of the last publication.

Your invoice must be submitted to this office, WITH TWO CLIPPINGS OF THE PUBLICATION.

NOTE: PLEASE FORMAT INTO A 1/8TH PAGE DISPLAY AD

Thank you in advance for your assistance and expertise.

Sincerely,

Cecilia Gil

Board Assistant to:
KECIA HARPER-IHEM, CLERK OF THE BOARD

Gil, Cecilia

From: mtinajero@pe.com on behalf of Master, PEC Legals <legalsmaster@pe.com>
Sent: Monday, December 23, 2013 2:38 PM
To: Gil, Cecilia
Subject: Re: [Legals] FOR PUBLICATION: GPA 1120

Received for publication on Dec. 28. Proof with cost to follow.

Thank You!



Publisher of The Press-Enterprise
Inland Southern California's News Leader

Legal Advertising

Phone: 1.800.880.0345

Fax: 951.368.9018

E-mail: legals@pe.com

Please Note: Deadline is 10:30 AM two (2) business days prior to the date you would like to publish.

****Additional days required for larger ad sizes****

On Mon, Dec 23, 2013 at 2:33 PM, Gil, Cecilia <CCGIL@rcbos.org> wrote:

Happy Holidays!

Attached is a Notice of Public Hearing, for publication on Saturday, Dec. 28, 2013. Please confirm.
THANK YOU!

Cecilia Gil

Board Assistant

Clerk of the Board

951-955-8464

MS# 1010



OFFICE OF
CLERK OF THE BOARD OF SUPERVISORS
1st FLOOR, COUNTY ADMINISTRATIVE CENTER
P.O. BOX 1147, 4080 LEMON STREET
RIVERSIDE, CA 92502-1147
PHONE: (951) 955-1060
FAX: (951) 955-1071

KECIA HARPER-IHEM
Clerk of the Board of Supervisors

KIMBERLY A. RECTOR
Assistant Clerk of the Board

December 23, 2013

THE DESERT SUN
ATTN: LEGALS
P.O. BOX 2734
PALM SPRINGS, CA 92263

E-MAIL: legals@thedesertsun.com
FAX: (760) 778-4731

RE: NOTICE OF PUBLIC HEARING: GPA 1120

To Whom It May Concern:

Attached is a copy for publication in your newspaper for **One (1) Time on Saturday, December 28, 2013.**

We require your affidavit of publication immediately upon completion of the last publication.

Your invoice must be submitted to this office, **WITH TWO CLIPPINGS OF THE PUBLICATION.**

NOTE: PLEASE FORMAT INTO A 1/8TH PAGE DISPLAY AD

Thank you in advance for your assistance and expertise.

Sincerely,

Cecilia Gil

Board Assistant to:
KECIA HARPER-IHEM, CLERK OF THE BOARD

Gil, Cecilia

From: Moeller, Charlene <CMOELLER@palmspri.gannett.com>
Sent: Monday, December 23, 2013 3:17 PM
To: Gil, Cecilia
Subject: RE: FOR PUBLICATION: GPA 1120

Ad received and will publish on date(s) requested.

Charlene Moeller | Media Sales Legal Notice Coordinator

The Desert Sun Media Group
750 N. Gene Autry Trail, Palm Springs, CA 92262
t 760.778.4578 | f 760.778.4731
legals@thedesertsun.com / dpwlegals@thedesertsun.com

The Coachella Valley's #1 Source in News & Advertising!
www.mydesert.com | twitter @MyDesert | facebook MyDesert.com

This email and any files transmitted with it are confidential and intended for the individual to whom they are addressed. If you have received this email in error, please notify the sender and delete the message from your system

From: Gil, Cecilia [<mailto:CCGIL@rcbos.org>]
Sent: Monday, December 23, 2013 2:34 PM
To: tds-legals
Subject: FOR PUBLICATION: GPA 1120

Happy Holidays!

Attached is a Notice of Public Hearing, for publication on Saturday, Dec. 28, 2013. Please confirm.
THANK YOU!

Cecilia Gil
Board Assistant
Clerk of the Board
951-955-8464
MS# 1010

NOTICE OF PUBLIC HEARING BEFORE THE BOARD OF SUPERVISORS OF RIVERSIDE COUNTY ON A GENERAL PLAN AMENDMENT, FIRST, SECOND, THIRD AND FIFTH SUPERVISORIAL DISTRICTS AND NOTICE OF INTENT TO ADOPT A NEGATIVE DECLARATION

NOTICE IS HEREBY GIVEN that a public hearing at which all interested persons will be heard, will be held before the Board of Supervisors of Riverside County, California, on the 1st Floor Board Chambers, County Administrative Center, 4080 Lemon Street, Riverside, on **Tuesday, January 7, 2014 at 10:30 A.M.** or as soon as possible thereafter, to consider a County-initiated **General Plan Amendment No. 1120**, which proposes to revise applicable sections within the General Plan to allow for streamline processing of "stand alone" General Plan Amendments (GPA), Change of Zones (CZ), and Lot Line Adjustments (LLA), which covers all zoning districts and areas within the County of Riverside.

The Planning Commission recommended that the Board of Supervisors approve the project and adopt the Negative Declaration for **Environmental Assessment No. 42566**.

The project case file may be viewed from the date of this notice until the public hearing, Monday through Friday, from 8:00 a.m. to 5:00 p.m. at the Clerk of the Board of Supervisors at 4080 Lemon Street, 1st Floor, Riverside, California 92501, and at the Riverside County Planning Department at 4080 Lemon Street, 12th Floor, Riverside, California 92501.

FOR FURTHER INFORMATION REGARDING THIS PROJECT, PLEASE CONTACT LARRY ROSS, PROJECT PLANNER, AT (951) 955-9294 or email at lross@rctlma.org.

Any person wishing to testify in support of or in opposition to the project may do so in writing between the date of this notice and the public hearing, or may appear and be heard at the time and place noted above. All written comments received prior to the public hearing will be submitted to the Board of Supervisors and the Board of Supervisors will consider such comments, in addition to any oral testimony, before making a decision on the project.

If you challenge the above item in court, you may be limited to raising only those issues you or someone else raised at the public hearing described in this notice, or in written correspondence to the Planning Commission or Board of Supervisors at, or prior to, the public hearing. Be advised that as a result of the public hearing and the consideration of all public comment, written and oral, the Board of Supervisors may amend, in whole or in part, the project and/or the related environmental document. Accordingly, the designations, development standards, design or improvements, or any properties or lands within the boundaries of the project, may be changed in a way other than specifically proposed.

Please send all written correspondence to: Clerk of the Board, 4080 Lemon Street, 1st Floor, Post Office Box 1147, Riverside, CA 92502-1147

Dated: December 23, 2013

Kecia Harper-Ihem, Clerk of the Board
By: Cecilia Gil, Board Assistant

CERTIFICATE OF POSTING

(Original copy, duly executed, must be attached to
the original document at the time of filing)

I, Cecilia Gil, Board Assistant to Kecia Harper-Ihem, Clerk of the Board of Supervisors, for the County of Riverside, do hereby certify that I am not a party to the within action or proceeding; that on December 23, 2013, I forwarded to Riverside County Clerk & Recorder's Office a copy of the following document:

NOTICE OF PUBLIC HEARING

GPA 1120

to be posted in the office of the County Clerk at 2724 Gateway Drive, Riverside, California 92507. Upon completion of posting, the County Clerk will provide the required certification of posting.

Board Agenda Date: January 7, 2014 @ 10:30 A.M.

SIGNATURE: *Cecilia Gil* DATE: December 23, 2013
Cecilia Gil