

192



**SUBMITTAL TO THE BOARD OF SUPERVISORS  
COUNTY OF RIVERSIDE, STATE OF CALIFORNIA**

**FROM:** TLMA – Transportation Department

**SUBMITTAL DATE:**  
June 3, 2014

**SUBJECT:** Phase 1 of the Coachella Valley Mobile Home Park Paving Project Within the Communities of Mecca, Thermal, and Oasis. 4<sup>th</sup>/4<sup>th</sup> District; [\$2,270,825]; Local Funds 100%

**RECOMMENDED MOTION:** That the Board of Supervisors:

1. Grant the low bidder, J.B. Bostick Company, Inc., relief from its submitted bid without penalty; and
2. Accept the next lowest bid from Golden Vista Construction dba Golden Valley Construction of Palm Springs, CA in the amount of \$2,270,825; and
3. Award the contract to Golden Valley and authorize the Chairman of the Board to execute the contract documents.

Departmental Concurrence

JCP:jrj:rr

Patricia Romo  
Assistant Director of Transportation

Juan C. Perez, Director of Transportation and Land Management

FORM APPROVED COUNTY COUNSEL  
BY: *[Signature]*  
MARSHAL VICTOR  
DATE: 6/6/14

| FINANCIAL DATA   | Current Fiscal Year: | Next Fiscal Year: | Total Cost:  | Ongoing Cost:                     | POLICY/CONSENT<br>(Per Exec. Office)                             |
|--|----------------------|-------------------|--------------|-----------------------------------|--|
| <b>COST</b>  | \$ 0                 | \$ 2,270,825      | \$ 2,270,825 | \$ 0                              | Consent <input type="checkbox"/> Policy <input type="checkbox"/> |
| <b>NET COUNTY COST</b>   | \$ 0                 | \$ 0              | \$ 0         | \$ 0                              |  |
| <b>SOURCE OF FUNDS:</b> SCAQMD AB1318 (Sentinel) Mitigation Fees Fund (100%). There are no General Funds used in this project. |                      |                   |              | <b>Budget Adjustment:</b> No      |  |
|  |                      |                   |              | <b>For Fiscal Year:</b> 2014/2015 |  |

**C.E.O. RECOMMENDATION:**

APPROVE

BY: *[Signature]*  
Tina Grande

County Executive Office Signature

**MINUTES OF THE BOARD OF SUPERVISORS**

- A-30
- 4/5 Vote
- Positions Added
- Change Order

Prev. Agn. Ref.: 3/18/14, Item 3-40

District: 4/4

Agenda Number:

3-84

**SUBMITTAL TO THE BOARD OF SUPERVISORS, COUNTY OF RIVERSIDE, STATE OF CALIFORNIA**  
**FORM 11:** Phase 1 of the Coachella Valley Mobile Home Park Paving Project Within the Communities of Mecca, Thermal, and Oasis. 4<sup>th</sup>/4<sup>th</sup> District [\$2,270,825]; Local Funds 100%  
**DATE:** June 3, 2014  
**PAGE:** 2 of 4

**BACKGROUND:**

**Summary**

In June 2011, the South Coast Air Quality Management District (SCAQMD) Governing Board approved the establishment of the AB 1318 Mitigation Fees Fund to finance emission reduction projects throughout the Coachella Valley. The mitigation fees are for the transfer of emission offsets from SCAQMD's internal offset accounts to CPV Sentinel LLC for the construction and operation of the CPV Sentinel Energy power plant project located in Desert Hot Springs.

On February 9, 2012, the SCAQMD Governing Board formally released Request for Proposal (RFP) #P2012-17 to announce the availability of the funds and solicit proposals for emission reduction projects in the Coachella Valley.

On June 8, 2012, in response to the SCAQMD RFP, the County of Riverside (County) submitted a proposal in the amount of \$5,130,735 to pave up to 11 miles of dirt access roads within or connecting to public roads, which serve up to 40 mobile home parks in the eastern Coachella Valley. The roads consist of silt or gravel material, which generate a significant amount of fugitive dust when vehicles drive over the roads.

On January 4, 2013, the SCAQMD Governing Board approved the County's proposal, in a total amount not to exceed \$4,097,114, to pave 30 mobile home parks; and, on July 30, 2013, the execution of a contract between the SCAQMD and the County to fund this project was completed.

By Minute Order dated March 18, 2014 (Agenda Item 3-40), the Board of Supervisors authorized the Clerk of the Board to advertise for the construction of Phase 1 of the Coachella Valley Mobile Home Park Paving Project within the communities of Mecca, Thermal and Oasis.

Six bids were received on April 16, 2014, ranging from \$2,684,741 to \$5,980,000. The basis for the selection of a contractor is the lowest responsive and responsible bid.

The lowest bid, submitted by J.B. Bostick Company, Inc. (Bostick) in the amount of \$2,684,741, was submitted with a mistake; Bostick requested relief from their bid without penalty to avoid working at a financial loss.

Public Contract Code (PCC) § 5101 et. seq. permits an awarding authority to relieve a bidder of its bid as a result of a mistake. Transportation Department staff and County Counsel have reviewed the request and recommend the Board of Supervisors grant the request for relief of the bid without penalty. The request was made in accordance with PCC §5101 and §5103. A letter prepared by the Transportation Department dated May 20, 2014, responds to Bostick's request and is attached as Attachment "B."

The next lowest bid was submitted by Golden Valley Construction of Palm Springs (Golden Valley) in the amount of \$3,004,280.50, which is \$204,416 (6.37%) less than the Engineer's Estimate. The bid was based on the construction of Phase 1, which included the Base Bid and Alternate Bid Schedules 1 through 16, as shown in the attached Summary of Bids.

The contract includes only six selected schedules of work, including the Base Bid and Alternate Bid Schedules 1, 2, 3, 4, and 9. The remaining Alternative Bid Schedules (5, 6, 7, 8, 10, 11, 12, 13, 14, 15, and 16) were not selected.

An Index Map, included with the Contracts Documents and Specifications, is attached as Exhibit "1" for project location reference.

The selection of Alternate Bid Schedules 1, 2, 3, 4, and 9 was based on the maximum allowable amount of funding for Phase 1 construction as stated in the agreement between the County of Riverside (County) and the

**SUBMITTAL TO THE BOARD OF SUPERVISORS, COUNTY OF RIVERSIDE, STATE OF CALIFORNIA**  
**FORM 11:** Phase 1 of the Coachella Valley Mobile Home Park Paving Project Within the Communities of Mecca, Thermal, and Oasis. 4<sup>th</sup>/4<sup>th</sup> District [\$2,270,825]; Local Funds 100%  
**DATE:** June 3, 2014  
**PAGE:** 3 of 4

South Coast Air Quality Management District (SCAQMD), while reserving funds for the future paving at St. Anthony's mobile home park, as well as reserving funds for contingency purposes. The following are the six schedules of work included in the contract at the bid amount of \$2,270,825:

|                           |  |
|---------------------------|--|
| Base Bid:                 | Locations Nos. 7, 11, 12, 15, 17, 18, 19, 20, 21, 27, 29, 30, 31, 14C, 41A |
| Alternate Bid Schedule 1: | Locations Nos. 2, 3, 4, 5, 6, 8, 9, 13, 22                                 |
| Alternate Bid Schedule 2: | Locations No. 10   |
| Alternate Bid Schedule 3: | Locations No. 16   |
| Alternate Bid Schedule 4: | Locations No. 14   |
| Alternate Bid Schedule 9: | Locations No. 36   |

Alternate Bid Schedules 5 through 8 and 10 through 16 are not being awarded at this time based on the limited funding for Phase 1 construction. In addition, some mobile home park owners were not able to complete certain County requirements, such as signed right-of-entry documents, and/or remedial actions to the properties to allow for construction, such as lowering existing shallow utility lines and repairing existing utility trenches.

If the contingency fund as set aside in the SCAQMD contract is not fully used, then SCAQMD may authorize the future construction of paving at qualified mobile home parks within the SCAQMD contract list, up to the maximum SCAQMD contract amount.

Phase 2 construction, including St. Anthony's Mobile Home Park paving for access roads, is expected to go to construction later this year. Unused contingency funds may be applied to the paving of eligible mobile home parks on the grant proposal list. The amount of available funds for Phase 2 construction will be determined following Phase 1 construction, as specified in the agreement with SCAQMD.

The bid schedules are funded as shown on the Attachment "A." The Transportation Department recommends award of the listed bid schedules of work. As a result, the total contract amount is \$2,270,825.

The construction duration set for this project is for five months, and construction is anticipated to be completed by the end of 2014. We anticipate going out to bid for Phase 2 this fall, and construction is anticipated to begin by the beginning of 2015.

Project costs are estimated to finish within the existing project budget as shown on Attachment "A."

The contractor is qualified to perform the work as outlined in the bid. Golden Valley will execute the contract and provide bonds and insurance documents after Board of Supervisor award approval.

Project Number: C4-0053

**Impact on Residents and Businesses**

The AB 1318 grant will enable the County to implement an emission reduction project that will have a direct impact to improve the air quality and health of residents while aiding in regional air quality goals.

The mobile home parks in Phase 1 consist of 341 mobile home units. The estimated population residing in the parks is more than 2,300. A significant portion, 1,400 (60%) of the estimated population are children under 18, who are particularly susceptible to the ill effects of dust emissions in their growth and development.

The Air Quality Benefit Assessment prepared for Phase 1 of this project estimated that 900 pounds of PM<sub>10</sub> will be reduced each day by implementing the proposed air quality project. Of this amount, 200 pounds are PM<sub>2.5</sub>, the fine particulate matter that poses a significant health risk to residents in proximity to the unpaved roads. Prevailing wind patterns also carry fugitive dust to other heavily populated areas of the Coachella Valley, affecting many more residents beyond the several thousand living in these parks.

**SUBMITTAL TO THE BOARD OF SUPERVISORS, COUNTY OF RIVERSIDE, STATE OF CALIFORNIA**  
**FORM 11:** Phase 1 of the Coachella Valley Mobile Home Park Paving Project Within the Communities of Mecca, Thermal, and Oasis. 4<sup>th</sup>/4<sup>th</sup> District [\$2,270,825]; Local Funds 100%  
**DATE:** June 3, 2014  
**PAGE:** 4 of 4

Other benefits of this project will include the improved ability for emergency vehicles, residents, and visitors to access mobile homes, especially during severe weather when communities can find themselves isolated.

**SUPPLEMENTAL:**  
**Additional Fiscal Information**

This project is funded by a South Coast Air Quality Management District grant, and construction is expected to begin and end in FY 2014/2015. There are no General Funds used in this project.

**Contract History and Price Reasonableness**

N/A

**COUNTY OF RIVERSIDE  
TRANSPORTATION DEPARTMENT**

**Coachella Valley Mobile Home Park Paving Project - Phase 1  
Communities of Mecca, Thermal and Oasis  
Project No. C4-0053  
SCAQMD Contract No. 13442**

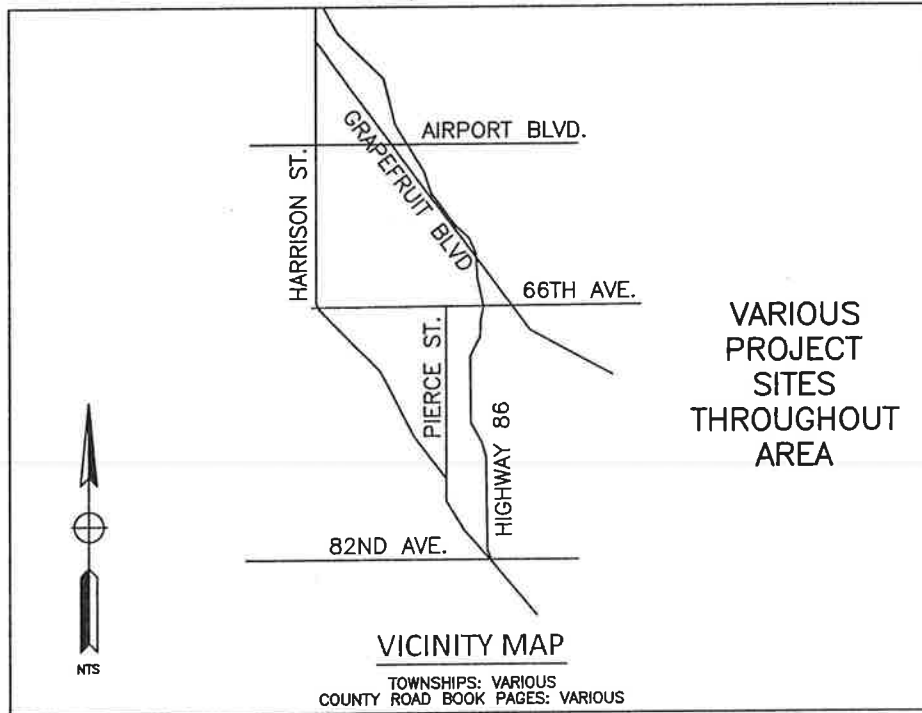
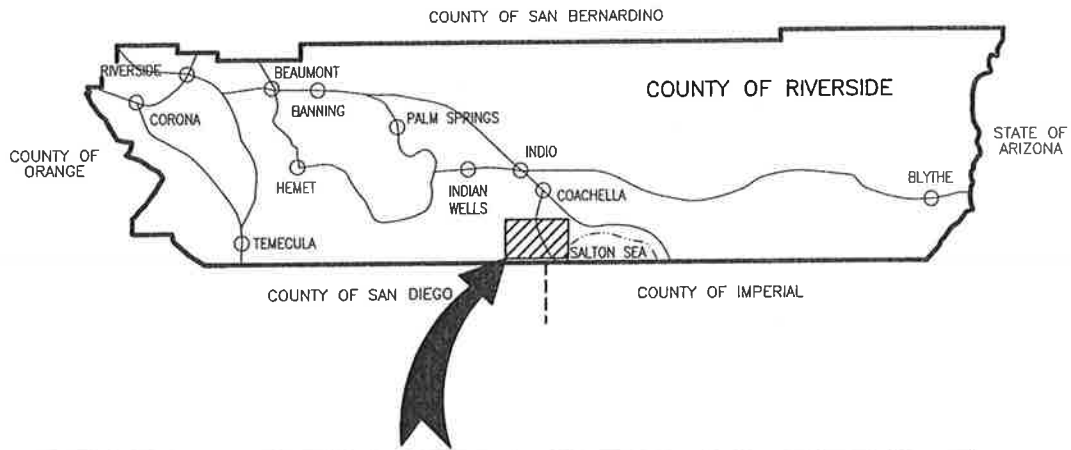

# Attachment "A"

Riverside County Transportation Department

Project: **Coachella Valley Mobile Home Park Paving Project - ALL PHASES**

Project No.(s): **C4-0053**

| Project Costs and Budget  |                |                  |                  | 05/19/2014       |
|---|----------------|------------------|------------------|------------------|
| Activity  | Incurred Costs | Projected Costs  | Total Costs      | Existing Budget  |
| A Preliminary Survey  |                |                  |                  |                  |
| B Design<br><small>[Project Design &amp; Engineering (Design, Preliminary Survey, Environmental, Right-of-Way, additional Construction Engineering &amp; Inspection)]</small> | 562,450        | 100,550          | 663,000          | 704,000          |
| C Environmental   |                |                  |                  |                  |
| D Right-of-way<br><small>[Public Outreach (Pueblo Unido)]</small>   | 10,361         | 40,639           | 51,000           | 112,000          |
| E Construction<br><small>[Total Budgeted Construction]</small>  | 97,889         | 2,270,825        | 2,595,797        | 3,168,000        |
| F Construction Contingency<br><small>[Contingency Fund]</small>   |                | 227,083          |                  |                  |
| G Construction Engineering & Inspection<br><small>[Project Administration (Inspection)]</small>   |                | 92,000           | 92,000           | 113,000          |
| H Utilities   |                |                  |                  |                  |
| <b>Totals:</b>  | <b>670,700</b> | <b>2,731,097</b> | <b>3,401,797</b> | <b>4,097,000</b> |

| Project Funding |  |                  |
|-----------------|--|------------------|
| Code            | Name   | Proposed Budget  |
| 990             | Air Quality Management District - AB 1318 Sentinel Funds | 4,097,000        |
| <b>Totals</b>   |  | <b>4,097,000</b> |

**Comments**

The above Total costs represents costs associated with the Phase 1 construction contract of \$2,270,825. The remaining budget will be used for Phase 2, to be approved at a later date.

## Form 11 Attachment

### Contract/Lease/Purchase Summary Data

**Contract (for Services)**

- Approval/Renewal
- Sole Source
- Personal Services
- Independent Contractor
- Other than Low Bid
- Change Order
- Public Works

**Lease**

- Approval/Renewal
- Multi-Year Lease
- Equipment
- Real Property
- Change Order

**Purchase (for Materials)**

- Sole Source
- Other than Low Bid
- Change Order

**Selection Committee Member Names (RFP's Only)**

|                         |                                  |
|-------------------------|----------------------------------|
| <b>User Department:</b> | <b>Transportation Department</b> |
|-------------------------|----------------------------------|

N/A

|                            |                                   |
|----------------------------|-----------------------------------|
| <b>Vendor/Lessor Name:</b> | <b>Golden Valley Construction</b> |
|----------------------------|-----------------------------------|

**Minority Status:**

- M     W     DV     None

|                                |                         |
|--------------------------------|-------------------------|
| <b>Vendor/Lessor Location:</b> | <b>Palm Springs, CA</b> |
|--------------------------------|-------------------------|

**Local Preference Applied:**  Yes     No     N/A

**Local Preference Award Cost \$**  
(5% maximum preference)

**Local Preference FYTD: Cost \$**

**# of Orders**

**Applicable Board Policy #**

**Comments:**

**RFQ/RFP Process:**

Date Mailed:  
Response Date:  
# of Responses:  
# of Qualified Responses:

**Bidding Process:**

Bid Range:                                   \$3,004,280.50 to \$ 5,980,000.10  
Local Bid Range:                               N/A  
Responsive and  
Responsible Bid Range:                   \$3,004,280.50 to \$ 5,980,000.10

Contract/Lease Renewals Only

Existing Agreement Items

Proposed Agreement Items

1. Rates
2. Terms
3. Conditions
4. Legal Issues
5. Accountability
6. Utilities

(continue on blank sheet if necessary)

**NOTE: COMPETITIVELY BID PUBLIC WORKS CONTRACT**

Coachella Valley  
Mobile Home Parks

Mobile Home Parks



Disclaimer: Images and data are to be used for reference purposes only. Any liability for the use of the information contained herein is the sole responsibility of the user. The City of Indio, City of Coachella, and City of La Quinta are not responsible for the information contained on this map. Any use of this information with respect to property will be the sole responsibility of the user.

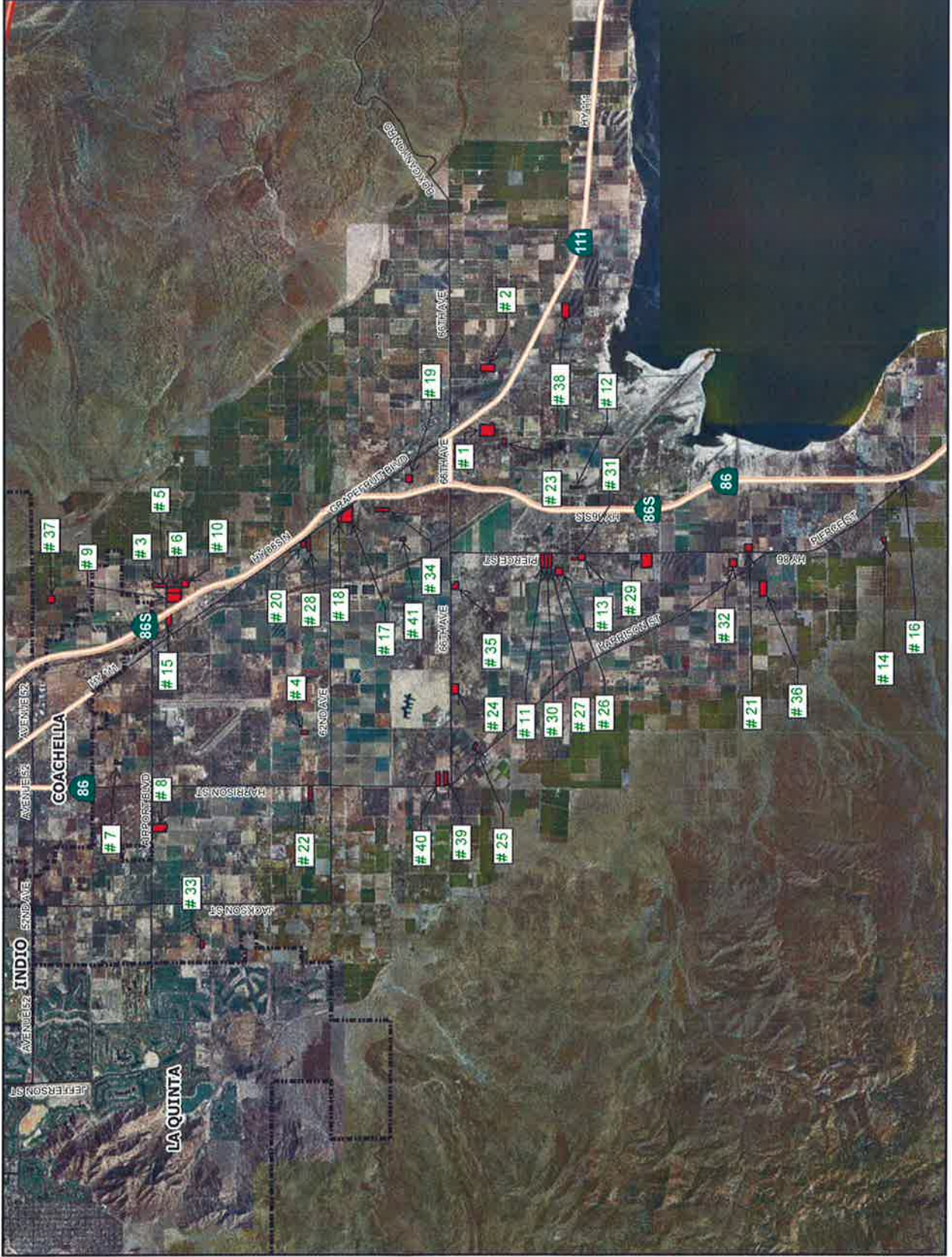

EXHIBIT "1"





**COUNTY OF RIVERSIDE**  
**TRANSPORTATION AND**  
**LAND MANAGEMENT AGENCY**

**Transportation Department**



*Juan C. Perez, P.E., T.E.*  
*Director*  
*Patricia Romo, P.E.*  
*Assistant Director*

May 20, 2014

James B. Bostick, President  
J.B. Bostick Company, Inc.  
2970 E. La Cresta Ave.  
Anaheim, CA 92806  
Fax (714) 238-2142

**Re: Request for Relief of Bid**  
**Coachella Valley Mobile Home Park Paving Project – Phase 1**  
**Communities of Mecca, Thermal and Oasis**  
**Project No. C4-0053**  
**SCAQMD Contract No. 13442**

Dear Mr. Bostick:

J.B. Bostick Company, Inc. (Bostick) submitted the low bid for the subject project on April 16, 2014. Immediately after the bid opening, my staff brought to your company's attention your total bid amount as compared with the average total bid amounts submitted by other companies and recommended that your company review your calculations.

Shortly after the bid opening, Bostick requested by phone and by e-mail to meet the County regarding their submitted bid. In lieu of submitting letters regarding the submitted Bid, the County agreed to meet with Bostick on April 29<sup>th</sup>. Bostick then followed up with a letter requesting relief from its bid.

Public Contract Code (PCC) § 5101 et. seq. permits an awarding authority to relieve a bidder of its bid because of a mistake. The County of Riverside Transportation Department (Department) concludes that the actions and information provided by Bostick meets the requirements of PCC § 5101 and § 5103. Accordingly, the Department will recommend to the County of Riverside Board of Supervisors to relieve Bostick of its bid.

The County currently intends to relieve Bostick of its bid, by Board of Supervisor approval, on June 17, 2014. The County will also award this project to the next low bidder.

Pursuant to PCC § 5105, Bostick is prohibited from further bidding on this project.

May 20, 2014  
Page 2 of 2

---

If you have any questions or need additional information, please contact me at your convenience at (951) 955-1537 or Roman Ramirez at (951) 955-6786.

Sincerely,



Joel Jimenez, P.E.  
Senior Civil Engineer  
Contracts/ Bidding Unit

JRJ:jrj

Attachments: Relief of Bid Determination Report  
Copy of Bostick Request for Relief of Bid Letter  
Copy of Bostick Bid calculations/spreadsheet  
Copy of Bostick Bid  
Summary of Bids

cc: Khalid Nasim / Cathy Wampler / Roy Null / Roman Ramirez, Project Development  
Marsha Victor, Office of County Counsel  
Chronological File  
Construction / Inspection File with Attachments  
Project File



**COUNTY OF RIVERSIDE**  
**TRANSPORTATION AND**  
**LAND MANAGEMENT AGENCY**



*Juan C. Perez, P.E., T.E.*  
*Director*  
*Patricia Romo, P.E.*  
*Assistant Director*

**Transportation Department**

**MEMORANDUM**

**Relief of Bid Determination Report**  
(Referenced Public Contract Code § 5101 et. seq.)

**Project Information:**

Coachella Valley Mobile Home Park Paving Project – Phase 1  
Communities of Mecca, Thermal and Oasis  
Project No. C4-0053  
SCAQMD Contract No. 13442

**Bidding Contractor Information:**

James B. Bostick, President  
J.B. Bostick Company, Inc.  
2970 E. La Cresta Ave.  
Anaheim, CA 92806  
Contractor License No. 341573



I have reviewed the attached relief of bid request and documentation and find that the bidder has met the elements of Public Contract Code § 5101 and § 5103. The bidder is hereby relieved of their bid without forfeiture of the bid bond.



I have reviewed the attached relief of bid request and documentation and find that the bidder failed to meet the elements of Public Contract Code § 5101 and § 5103. The request for relief of bid is denied.

**Recommend Approval for Relief of Bid:**

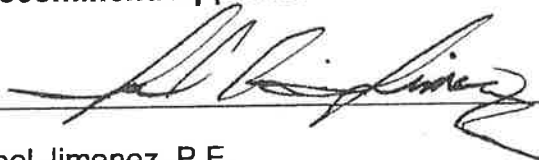

5/20/2014

Joel Jimenez, P.E.  
Senior Civil Engineer  
Project Devolvement, Transportation Department

Date

Attachment 'B', Page 3 of 6

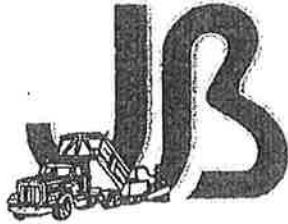

**ASPHALT PAVING CONTRACTORS LICENSE #341573**  
2870 EAST LA CRESTA, ANAHEIM, CALIFORNIA 92806

(714) 238-2121  
1 (800) 246-PAVE  
Fax (714) 238-2142

County of Riverside  
Transportation and Land Mangement Agency  
3525 14t St.  
Riverside, CA. 92502-1090

Attn: Joel Jimenez  
After further review of our bid for project No. C4-0053: Coachella Valley Mobile Home Park Project, JB Bostick Company Inc. requests to be allowed to withdraw our bid in the amount of 2,684,440.60 due to a significant clerical error.

Sincerely,  
  
Jim B. Bostock-President

CLIENT Coacheella Valley Mobile Home Project  
 PROJECT NO.  
 ADDRESS  
 QUOTE NO.



| Materials  | Sq/Ft. | Spec   | Quantity | Unit Price | Extended Total    |
|------------|--------|--------|----------|------------|-------------------|
| Asphalt    | 0      | 0      | 17080    | @ \$ 64.00 | = \$ 1,093,120.00 |
|            |        |        | 0        | @          | = \$ -            |
| Base       |        |        | 2130     | @ \$ 15.54 | = \$ 33,100.00    |
|            |        |        | 21300    | @ \$ 15.54 | = \$ 331,002.00   |
|            |        |        | 0        | @          | = \$ -            |
| Tack       | 0      | DIV 0  | 0        | @ \$ 3.00  | = \$ -            |
| Dump       |        |        | 0        | @ \$ -     | = \$ 25,000.00    |
| Crack Fill |        |        | 0        | @ \$ -     | = \$ -            |
| Lumber     |        |        | 0        | @ \$ 3.75  | = \$ -            |
| Sealcoat   | 68000  | DIV 45 | 1511     | @ \$ 2.00  | = \$ -            |
|            |        | DIV 45 | 0        | @ \$ -     | = \$ -            |

BID ACTUAL  
 SUB TOTAL: \$1,482,222.00  
 MARK UP: \$ 148,222.20 10%  
 TOTAL: \$1,630,444.20

| EQUIPMENT          | HOURS | RATE        | EXTENDED        |                                       |
|--------------------|-------|-------------|-----------------|---------------------------------------|
| Full Crew          | 904   | @ \$ 125.00 | = \$ 113,000.00 | Pick Up, Roller, Skip, Ten Wheel, Cat |
| 3/4 Crew           | 0     | @ \$ 100.00 | = \$ -          | Roller, Skip, Ten Wheel               |
| 1/2 Crew           | 0     | @ \$ 75.00  | = \$ -          | Skip or Roller, Ten Wheel             |
| Seal Crew          | 0     | @ \$ 45.00  | = \$ -          | Ten Wheel, Roller                     |
| Large Pave Machine | 112   | @ \$ 125.00 | = \$ 14,000.00  | Seal Truck, Tractor                   |
| Small Pave Machine | 0     | @ \$ 65.00  | = \$ -          |                                       |
| Skip               | 904   | @ \$ 35.00  | = \$ 31,640.00  |                                       |
| Roller             | 904   | @ \$ 35.00  | = \$ 31,640.00  |                                       |
| PMAT Tractor       | 0     | @ \$ 25.00  | = \$ -          |                                       |
| Blade              | 78    | @ \$ 65.00  | = \$ 5,070.00   |                                       |
| Water Truck        | 904   | @ \$ 30.00  | = \$ 27,120.00  |                                       |
| Skid Steer w/atrch | 0     | @ \$ 45.00  | = \$ -          |                                       |
| 4' Grinder         | 0     | @ \$ 465.00 | = \$ -          |                                       |
| 6' Grinder         | 0     | @ \$ 565.00 | = \$ -          |                                       |
| Crew Truck         | 904   | @ \$ 15.00  | = \$ 13,560.00  |                                       |
| Tack Rig/Crack Pot | 10    | @ \$ 15.00  | = \$ 150.00     |                                       |

SUB TOTAL: \$236,180.00  
 MARK UP: \$ 35,427.00 15%  
 TOTAL: \$271,607.00

| RENTAL EQUIPMENT | HOURS | RATE        | EXTENDED       |  |
|------------------|-------|-------------|----------------|--|
| Trucks           | 0     | @ \$ 95.00  | = \$ -         |  |
| Sweeper          | 450   | @ \$ 125.00 | = \$ 56,250.00 |  |
| Flat Saw         | 0     | @ \$ 15.00  | = \$ -         |  |
| Pulverizer       | 0     | @ \$ 15.00  | = \$ 46,200.00 |  |

SUB TOTAL: \$102,450.00  
 MARK UP: \$ 15,367.50 15%  
 TOTAL: \$117,817.50

| Labor        | MEN       | HOURS | EXTENDED | RATE                       |
|--------------|-----------|-------|----------|----------------------------|
| Demo         | 5         | 168   | 840      | @ \$ 68.00 = \$ 57,120.00  |
| Rough Grade  | 5         | 248   | 1240     | @ \$ 68.00 = \$ 84,320.00  |
| Fine Grade   | 0         | 0     | 0        | @ \$ 45.00 = \$ -          |
| Base         | 5         | 312   | 1560     | @ \$ 68.00 = \$ 106,080.00 |
| Pave         | 8         | 0     | 0        | @ \$ 45.00 = \$ -          |
| Seal         | 4         | 112   | 448      | @ \$ 68.00 = \$ 30,464.00  |
| Misc.        | 0         | 0     | 0        | @ \$ 40.00 = \$ -          |
| Misc.        | 0         | 0     | 0        | @ \$ 40.00 = \$ -          |
| <b>TOTAL</b> | <b>27</b> |       |          |                            |

SUB TOTAL: \$277,984.00  
 MARK UP: \$ 41,697.60 15%  
 TOTAL: \$319,681.60

| SUB-CONTRACTORS    | LUMP SUM        |
|--------------------|-----------------|
| Pipe               | = \$ 28,150.00  |
| Geogrid            | = \$ 38,000.00  |
| Water              | = \$ 26,000.00  |
| SW/PP              | = \$ 10,000.00  |
| Allowance Base Bid | = \$ 394,382.00 |
| Traffic Control    | = \$ 10,000.00  |
|                    | = \$ -          |
|                    | = \$ -          |

SUB TOTAL: \$506,532.00  
 MARK UP: \$ 75,979.80 15%  
 OVERHEAD: \$ 2,700.00  
 TOTAL: \$585,211.80

**COMPLETE PROJECT TOTAL: \$2,924,762.10**

Attachment 'B', Page 5 of 6

**Re: Request for Relief of Bid  
Coachella Valley Mobile Home Park Paving Project – Phase 1  
Communities of Mecca, Thermal and Oasis  
Project No. C4-0053  
SCAQMD Contract No. 13442**

**Note: For a copy of JB Bostick's Bid and Summary of Bids see Clerk of the Board file for award of this project.**

**Riverside County Transportation Department**  
**Summary of Bids**

**PROJECT:**  
 Coachella Valley Mobile Home Park Paving Project - Phase 1  
 Communities of Mecca, Thermal and Oasis

Advertised: March 18, 2014 (Agenda Item: 3-40)

Addenda: None

Bids Open: 2 pm Date: Wednesday, April 16, 2014

PROJECT No. C4-0053, SCAQMD Contract No. 13442

| COUNTY'S ESTIMATE | COMPANIES             |                       |                       |                       |                       |                       | Average Bid Prices    |
|-------------------|-----------------------|-----------------------|-----------------------|-----------------------|-----------------------|-----------------------|-----------------------|
|                   | 1                     | 2                     | 3                     | 4                     | 5                     | 6                     |                       |
| Base Bid          | 1,170,114.20          | 1,297,956.50          | 1,580,119.00          | 1,438,837.00          | 1,816,733.00          | 2,222,000.00          | \$1,587,626.62        |
| Alt Bid 1         | 674,797.90            | 761,127.00            | 795,572.00            | 882,495.00            | 1,099,890.00          | 1,499,000.00          | \$952,146.98          |
| Alt Bid 2         | 58,422.80             | 64,601.50             | 65,564.00             | 72,362.50             | 116,593.00            | 143,000.00            | \$86,737.30           |
| Alt Bid 3         | 27,059.40             | 27,400.00             | 29,850.00             | 29,250.00             | 55,430.00             | 74,000.00             | \$40,498.23           |
| Alt Bid 4         | 77,156.50             | 71,019.50             | 76,512.00             | 84,850.00             | 115,218.00            | 183,000.00            | \$99,018.52           |
| Alt Bid 5         | 217,950.00            | 201,100.00            | 208,250.00            | 238,505.00            | 253,560.00            | 386,000.00            | \$243,291.50          |
| Alt Bid 6         | 23,250.00             | 22,900.00             | 25,200.00             | 24,930.00             | 51,700.00             | 67,000.00             | \$35,699.40           |
| Alt Bid 7         | 23,250.00             | 23,900.00             | 25,200.00             | 24,930.00             | 51,700.00             | 67,000.00             | \$36,032.73           |
| Alt Bid 8         | 58,410.00             | 52,410.00             | 52,080.00             | 57,950.00             | 98,520.00             | 138,000.00            | \$74,113.90           |
| Alt Bid 9         | 39,665.00             | 41,402.40             | 55,450.00             | 42,447.50             | 85,740.00             | 131,000.00            | \$67,459.98           |
| Alt Bid 10        | 68,050.00             | 64,000.00             | 69,600.00             | 73,220.00             | 99,510.00             | 155,000.00            | \$86,237.26           |
| Alt Bid 11        | 101,841.50            | 92,449.50             | 98,292.00             | 112,242.50            | 146,171.00            | 231,000.00            | \$128,364.62          |
| Alt Bid 12        | 57,640.50             | 54,046.50             | 58,794.00             | 62,287.50             | 100,330.00            | 139,000.00            | \$77,178.98           |
| Alt Bid 13        | 48,650.00             | 46,550.00             | 49,550.00             | 53,140.00             | 80,680.00             | 122,000.00            | \$65,567.35           |
| Alt Bid 14        | 72,100.00             | 67,500.00             | 73,250.00             | 77,530.00             | 107,370.00            | 159,000.00            | \$99,315.27           |
| Alt Bid 15        | 51,250.00             | 48,700.00             | 51,850.00             | 55,795.00             | 92,660.00             | 124,000.00            | \$69,059.17           |
| Alt Bid 16        | 62,900.00             | 59,900.00             | 63,600.00             | 68,695.00             | 107,840.00            | 140,000.00            | \$81,776.55           |
| <b>Total</b>      | <b>\$3,208,696.50</b> | <b>\$3,004,280.50</b> | <b>\$3,378,733.00</b> | <b>\$3,399,467.00</b> | <b>\$4,479,645.00</b> | <b>\$5,980,000.00</b> | <b>\$3,821,144.38</b> |

**Riverside County Transportation Department**  
**Summary of Bids**

**PROJECT: Coachella Valley Mobile Home Park Paving Project - Phase 1**  
**Communities of Mecca, Thermal and Oasis**

Advertised: March 18, 2014 (Agenda Item: 3-40)  
 Addenda: None  
 Bids Open: 2 pm Date: Wednesday, April 16, 2014

PROJECT No. C4-0053, SCAQMD Contract No. 13442

| BASE BID SCHEDULE - LOCATION # 7, 11, 12, 15, 17, 18, 19, 20, 21, 27, 29, 30, 31, 14C, 41A |           | COUNTY'S ESTIMATE                               |       | JB Bostick Company, Inc.<br>Anaheim, CA 92806 |            |                     |                |                     |
|--|-----------|---|-------|---|------------|---------------------|----------------|---------------------|
| ITEM NO.   | ITEM CODE | CONTRACT ITEM                                   | UNITS | QUANTITY                                      | UNIT PRICE | ENG ESTIMATE        | BID UNIT PRICE | BID ESTIMATE        |
| 1  | 999990    | MOBILIZATION                                    | LS    | 1   | 43,700.00  | 43,700.00           | 22,000.00      | 22,000.00           |
| 2  | 170101    | DEVELOP WATER SUPPLY                            | LS    | 1   | 31,000.00  | 31,000.00           | 5,000.00       | 5,000.00            |
| 3  | 066102    | DUST ABATEMENT                                  | LS    | 1   | 43,700.00  | 43,700.00           | 25,000.00      | 25,000.00           |
| 4  | 074020    | WATER POLLUTION CONTROL                         | LS    | 1   | 8,250.00   | 8,250.00            | 5,000.00       | 5,000.00            |
| 5  | 120100    | TRAFFIC CONTROL SYSTEM                          | LS    | 1   | 20,600.00  | 20,600.00           | 3,200.00       | 3,200.00            |
| 6  | 160101    | CLEARING AND GRUBBING                           | LS    | 1   | 12,350.00  | 12,350.00           | 4,000.00       | 4,000.00            |
| 7  | 190101(F) | ROADWAY PREPARATION                             | CY    | 2,060   | 30.00      | 61,800.00           | 12.90          | 26,574.00           |
| 8  | 011505    | GRINDING ASPHALT CONCRETE IN PLACE              | SQYD  | 19,030  | 1.05       | 19,981.50           | 1.64           | 31,209.20           |
| 9  | 390130    | HOT MIX ASPHALT                                 | TON   | 5,720   | 80.00      | 457,600.00          | 79.61          | 455,369.20          |
| 10   | 394001    | ASPHALT CONCRETE DIKE [RIV CO STD 212 - 6 INCH] | LF    | 210   | 6.00       | 1,260.00            | 11.90          | 2,499.00            |
| 11   | 260201    | CLASS 2 AGGREGATE BASE                          | CY    | 7,390   | 35.00      | 258,650.00          | 20.77          | 153,490.30          |
| 12   | 198200    | SUBGRADE ENHANCEMENT FABRIC [GEOGRID 1-LAYER]   | SQYD  | 3,550   | 6.50       | 23,075.00           | 3.61           | 12,815.50           |
| 13   | 152390    | RELOCATE ROADSIDE SIGN & REPLACE POST           | EA    | 1   | 250.00     | 250.00              | 225.00         | 225.00              |
| 14   | 839523    | BARRIER POST (BOLLARD)                          | EA    | 3   | 750.00     | 2,250.00            | 750.00         | 2,250.00            |
| 15   | 000003    | 4" WELDED STEEL EPOXY LINED AND COATED PIPE     | LF    | 50  | 25.00      | 1,250.00            | 91.00          | 4,550.00            |
| 16   | 000003    | 10" WELDED STEEL EPOXY LINED AND COATED PIPE    | LF    | 50  | 50.00      | 2,500.00            | 153.00         | 7,650.00            |
| 17   | 000003    | 18" WELDED STEEL EPOXY LINED AND COATED PIPE    | LF    | 50  | 105.00     | 5,250.00            | 233.00         | 11,650.00           |
| 18   | 641104    | 15" PLASTIC PIPE [HDPE]                         | LF    | 50  | 85.00      | 4,250.00            | 27.50          | 1,375.00            |
| 19   | 641113    | 24" PLASTIC PIPE [HDPE]                         | LF    | 50  | 200.00     | 10,000.00           | 37.50          | 1,875.00            |
| 20   | 010602    | MISCELLANEOUS WORK (AS DIRECTED)                | FA    | 1   | 394,382.00 | 394,382.00          | 394,382.00     | 394,382.00          |
| <b>BASE BID SCHEDULE</b>   |           |   |       |   |            | <b>1,402,098.50</b> |                | <b>1,170,114.20</b> |
| Items 1-20   |           |   |       |   |            |                     |                |                     |



**Riverside County Transportation Department  
Summary of Bids**

**PROJECT: Coachella Valley Mobile Home Park Paving Project - Phase 1  
Communities of Mecca, Thermal and Oasis**

Advertised: March 18, 2014 (Agenda Item: 3-40)  
Addenda: None  
Bids Open: 2 pm Date: Wednesday, April 16, 2014

PROJECT No. C4-0053, SCAQMD Contract No. 13442

| ALTERNATE BID SCHEDULE 1 - LOCATION # 2, 3, 4, 5, 6, 8, 9, 13, 22 |           | COUNTY'S ESTIMATE                               |       | JB Bostick Company, Inc.<br>Anaheim, CA 92806 |            |                   |                |                   |
|---|-----------|---|-------|---|------------|-------------------|----------------|-------------------|
| ITEM NO.  | ITEM CODE | CONTRACT ITEM                                   | UNITS | QUANTITY                                      | UNIT PRICE | ENG ESTIMATE      | BID UNIT PRICE | BID ESTIMATE      |
| 21  | 999990    | MOBILIZATION                                    | LS    | 1   | 25,300.00  | 25,300.00         | 20,000.00      | 20,000.00         |
| 22  | 170101    | DEVELOP WATER SUPPLY                            | LS    | 1   | 19,500.00  | 19,500.00         | 3,000.00       | 3,000.00          |
| 23  | 066102    | DUST ABATEMENT                                  | LS    | 1   | 25,300.00  | 25,300.00         | 18,000.00      | 18,000.00         |
| 24  | 074020    | WATER POLLUTION CONTROL                         | LS    | 1   | 5,200.00   | 5,200.00          | 1,800.00       | 1,800.00          |
| 25  | 120100    | TRAFFIC CONTROL SYSTEM                          | LS    | 1   | 13,000.00  | 13,000.00         | 1,800.00       | 1,800.00          |
| 26  | 160101    | CLEARING AND GRUBBING                           | LS    | 1   | 7,800.00   | 7,800.00          | 4,000.00       | 4,000.00          |
| 27  | 190101(F) | ROADWAY PREPARATION                             | CY    | 1,780   | 30.00      | 53,400.00         | 12.90          | 22,962.00         |
| 28  | 011505    | GRINDING ASPHALT CONCRETE IN PLACE              | SQYD  | 18,180  | 1.05       | 19,089.00         | 1.64           | 29,815.20         |
| 29  | 390130    | HOT MIX ASPHALT                                 | TON   | 5,020   | 80.00      | 401,600.00        | 79.61          | 399,642.20        |
| 30  | 394001    | ASPHALT CONCRETE DIKE [RIV CO STD 212 - 6 INCH] | LF    | 620   | 6.00       | 3,720.00          | 11.90          | 7,378.00          |
| 31  | 260201    | CLASS 2 AGGREGATE BASE                          | CY    | 6,350   | 35.00      | 222,250.00        | 21.53          | 136,715.50        |
| 32  | 731507    | MINOR CONCRETE (GUTTER DEPRESSION) [V-DITCH]    | CY    | 5   | 750.00     | 3,750.00          | 440.00         | 2,200.00          |
| 33  | 566011    | ROADSIDE SIGN - ONE POST [ "ONE WAY" SIGNS]     | EA    | 6   | 375.00     | 2,250.00          | 225.00         | 1,350.00          |
| 34  | 152390    | RELOCATE ROADSIDE SIGN & REPLACE POST           | EA    | 1   | 250.00     | 250.00            | 225.00         | 225.00            |
| 35  | 839523    | BARRIER POST (BOLLARD)                          | EA    | 3   | 750.00     | 2,250.00          | 750.00         | 2,250.00          |
| 36  | 000003    | 4" WELDED STEEL EPOXY LINED AND COATED PIPE     | LF    | 260   | 25.00      | 6,500.00          | 91.00          | 23,660.00         |
| <b>ALTERNATE BID SCHEDULE 1<br/>Items 21-36</b>                   |           |   |       |   |            | <b>811,159.00</b> |                | <b>674,797.90</b> |

| ALTERNATE BID SCHEDULE 2 - LOCATION # 10        |           | COUNTY'S ESTIMATE                               |       | JB Bostick Company, Inc.<br>Anaheim, CA 92806 |            |                  |                |                  |
|---|-----------|---|-------|---|------------|------------------|----------------|------------------|
| ITEM NO.  | ITEM CODE | CONTRACT ITEM                                   | UNITS | QUANTITY                                      | UNIT PRICE | ENG ESTIMATE     | BID UNIT PRICE | BID ESTIMATE     |
| 37  | 999990    | MOBILIZATION                                    | LS    | 1   | 2,100.00   | 2,100.00         | 1,000.00       | 1,000.00         |
| 38  | 170101    | DEVELOP WATER SUPPLY                            | LS    | 1   | 1,650.00   | 1,650.00         | 500.00         | 500.00           |
| 39  | 066102    | DUST ABATEMENT                                  | LS    | 1   | 2,100.00   | 2,100.00         | 2,000.00       | 2,000.00         |
| 40  | 074020    | WATER POLLUTION CONTROL                         | LS    | 1   | 450.00     | 450.00           | 250.00         | 250.00           |
| 41  | 120100    | TRAFFIC CONTROL SYSTEM                          | LS    | 1   | 1,100.00   | 1,100.00         | 200.00         | 200.00           |
| 42  | 160101    | CLEARING AND GRUBBING                           | LS    | 1   | 650.00     | 650.00           | 500.00         | 500.00           |
| 43  | 190101(F) | ROADWAY PREPARATION                             | CY    | 150   | 30.00      | 4,500.00         | 12.90          | 1,935.00         |
| 44  | 011505    | GRINDING ASPHALT CONCRETE IN PLACE              | SQYD  | 1,910   | 1.05       | 2,005.50         | 1.64           | 3,132.40         |
| 45  | 390130    | HOT MIX ASPHALT                                 | TON   | 410   | 80.00      | 32,800.00        | 86.64          | 35,522.40        |
| 46  | 394001    | ASPHALT CONCRETE DIKE [RIV CO STD 212 - 6 INCH] | LF    | 220   | 6.00       | 1,320.00         | 11.90          | 2,618.00         |
| 47  | 260201    | CLASS 2 AGGREGATE BASE                          | CY    | 500   | 35.00      | 17,500.00        | 21.53          | 10,765.00        |
| <b>ALTERNATE BID SCHEDULE 2<br/>Items 37-47</b> |           |   |       |   |            | <b>66,175.50</b> |                | <b>58,422.80</b> |

**Riverside County Transportation Department  
Summary of Bids**

**PROJECT: Coachella Valley Mobile Home Park Paving Project - Phase 1  
Communities of Mecca, Thermal and Oasis**

Advertised: March 18, 2014 (Agenda Item: 3-40)  
Addenda: None  
Bids Open: 2 pm Date: Wednesday, April 16, 2014

PROJECT No. C4-0053, SCAQMD Contract No. 13442

| ALTERNATE BID SCHEDULE 3 - LOCATION # 16 |           |                         | COUNTY'S ESTIMATE |          |            | JB Bostick Company, Inc.<br>Anaheim, CA 92806 |                |                  |
|--|-----------|-------------------------|-------------------|----------|------------|---|----------------|------------------|
| ITEM NO.                                 | ITEM CODE | CONTRACT ITEM           | UNITS             | QUANTITY | UNIT PRICE | ENG ESTIMATE                                  | BID UNIT PRICE | BID ESTIMATE     |
| 48                                       | 999990    | MOBILIZATION            | LS                | 1        | 850.00     | 850.00  | 2,500.00       | 2,500.00         |
| 49                                       | 170101    | DEVELOP WATER SUPPLY    | LS                | 1        | 750.00     | 750.00  | 2,500.00       | 2,500.00         |
| 50                                       | 066102    | DUST ABATEMENT          | LS                | 1        | 850.00     | 850.00  | 500.00         | 500.00           |
| 51                                       | 074020    | WATER POLLUTION CONTROL | LS                | 1        | 200.00     | 200.00  | 2,000.00       | 2,000.00         |
| 52                                       | 120100    | TRAFFIC CONTROL SYSTEM  | LS                | 1        | 500.00     | 500.00  | 250.00         | 250.00           |
| 53                                       | 160101    | CLEARING AND GRUBBING   | LS                | 1        | 300.00     | 300.00  | 200.00         | 200.00           |
| 54                                       | 190101(F) | ROADWAY PREPARATION     | CY                | 60       | 30.00      | 1,800.00                                      | 12.90          | 774.00           |
| 55                                       | 390130    | HOT MIX ASPHALT         | TON               | 160      | 80.00      | 12,800.00                                     | 79.61          | 12,737.60        |
| 56                                       | 260201    | CLASS 2 AGGREGATE BASE  | CY                | 260      | 35.00      | 9,100.00                                      | 21.53          | 5,597.80         |
| <b>ALTERNATE BID SCHEDULE 3</b>          |           |                         |                   |          |            | <b>27,150.00</b>                              |                | <b>27,059.40</b> |
| <b>Items 48-56</b>                       |           |                         |                   |          |            |   |                |                  |

| ALTERNATE BID SCHEDULE 4 - LOCATION # 14 |           |                                    | COUNTY'S ESTIMATE |          |            | JB Bostick Company, Inc.<br>Anaheim, CA 92806 |                |                  |
|--|-----------|------------------------------------|-------------------|----------|------------|---|----------------|------------------|
| ITEM NO.                                 | ITEM CODE | CONTRACT ITEM                      | UNITS             | QUANTITY | UNIT PRICE | ENG ESTIMATE                                  | BID UNIT PRICE | BID ESTIMATE     |
| 57                                       | 999990    | MOBILIZATION                       | LS                | 1        | 2,400.00   | 2,400.00                                      | 2,800.00       | 2,800.00         |
| 58                                       | 170101    | DEVELOP WATER SUPPLY               | LS                | 1        | 1,875.00   | 1,875.00                                      | 500.00         | 500.00           |
| 59                                       | 066102    | DUST ABATEMENT                     | LS                | 1        | 2,400.00   | 2,400.00                                      | 2,000.00       | 2,000.00         |
| 60                                       | 074020    | WATER POLLUTION CONTROL            | LS                | 1        | 500.00     | 500.00  | 250.00         | 250.00           |
| 61                                       | 120100    | TRAFFIC CONTROL SYSTEM             | LS                | 1        | 1,250.00   | 1,250.00                                      | 200.00         | 200.00           |
| 62                                       | 160101    | CLEARING AND GRUBBING              | LS                | 1        | 750.00     | 750.00  | 500.00         | 500.00           |
| 63                                       | 190101(F) | ROADWAY PREPARATION                | CY                | 170      | 30.00      | 5,100.00                                      | 12.90          | 2,193.00         |
| 64                                       | 011505    | GRINDING ASPHALT CONCRETE IN PLACE | SQYD              | 3,030    | 1.05       | 3,181.50                                      | 1.64           | 4,969.20         |
| 65                                       | 390130    | HOT MIX ASPHALT                    | TON               | 440      | 80.00      | 35,200.00                                     | 79.61          | 35,028.40        |
| 66                                       | 260201    | CLASS 2 AGGREGATE BASE             | CY                | 700      | 35.00      | 24,500.00                                     | 21.53          | 15,071.00        |
| <b>ALTERNATE BID SCHEDULE 4</b>          |           |                                    |                   |          |            | <b>77,156.50</b>                              |                | <b>63,511.60</b> |
| <b>Items 57-66</b>                       |           |                                    |                   |          |            |   |                |                  |

**Riverside County Transportation Department  
Summary of Bids**

**PROJECT: Coachella Valley Mobile Home Park Paving Project - Phase 1  
Communities of Mecca, Thermal and Oasis**

Advertised: March 18, 2014 (Agenda Item: 3-40)  
Addenda: None  
Bids Open: 2 pm Date: Wednesday, April 16, 2014

PROJECT No. C4-0053, SCAQMD Contract No. 13442

| ALTERNATE BID SCHEDULE 5 - LOCATION # 14A, 14B  |           | COUNTY'S ESTIMATE       |       | JB Bostick Company, Inc.<br>Anaheim, CA 92806 |            |                   |                |                   |
|---|-----------|-------------------------|-------|---|------------|-------------------|----------------|-------------------|
| ITEM NO.  | ITEM CODE | CONTRACT ITEM           | UNITS | QUANTITY                                      | UNIT PRICE | ENG ESTIMATE      | BID UNIT PRICE | BID ESTIMATE      |
| 67  | 999990    | MOBILIZATION            | LS    | 1   | 6,800.00   | 6,800.00          | 4,000.00       | 4,000.00          |
| 68  | 170101    | DEVELOP WATER SUPPLY    | LS    | 1   | 5,250.00   | 5,250.00          | 1,000.00       | 1,000.00          |
| 69  | 066102    | DUST ABATEMENT          | LS    | 1   | 6,800.00   | 6,800.00          | 4,000.00       | 4,000.00          |
| 70  | 074020    | WATER POLLUTION CONTROL | LS    | 1   | 1,400.00   | 1,400.00          | 500.00         | 500.00            |
| 71  | 120100    | TRAFFIC CONTROL SYSTEM  | LS    | 1   | 3,500.00   | 3,500.00          | 400.00         | 400.00            |
| 72  | 160101    | CLEARING AND GRUBBING   | LS    | 1   | 2,100.00   | 2,100.00          | 1,000.00       | 1,000.00          |
| 73  | 190101(F) | ROADWAY PREPARATION     | CY    | 420   | 30.00      | 12,600.00         | 12.90          | 5,418.00          |
| 74  | 390130    | HOT MIX ASPHALT         | TON   | 1,500   | 80.00      | 120,000.00        | 79.61          | 119,415.00        |
| 75  | 260201    | CLASS 2 AGGREGATE BASE  | CY    | 1,700   | 35.00      | 59,500.00         | 21.53          | 36,601.00         |
| <b>ALTERNATE BID SCHEDULE 5<br/>Items 67-75</b> |           |                         |       |   |            | <b>217,950.00</b> |                | <b>172,334.00</b> |

| ALTERNATE BID SCHEDULE 6 - LOCATION # 19A       |           | COUNTY'S ESTIMATE       |       | JB Bostick Company, Inc.<br>Anaheim, CA 92806 |            |                  |                |                  |
|---|-----------|-------------------------|-------|---|------------|------------------|----------------|------------------|
| ITEM NO.  | ITEM CODE | CONTRACT ITEM           | UNITS | QUANTITY                                      | UNIT PRICE | ENG ESTIMATE     | BID UNIT PRICE | BID ESTIMATE     |
| 76  | 999990    | MOBILIZATION            | LS    | 1   | 850.00     | 850.00           | 1,500.00       | 1,500.00         |
| 77  | 170101    | DEVELOP WATER SUPPLY    | LS    | 1   | 750.00     | 750.00           | 500.00         | 500.00           |
| 78  | 066102    | DUST ABATEMENT          | LS    | 1   | 850.00     | 850.00           | 2,000.00       | 2,000.00         |
| 79  | 074020    | WATER POLLUTION CONTROL | LS    | 1   | 200.00     | 200.00           | 250.00         | 250.00           |
| 80  | 120100    | TRAFFIC CONTROL SYSTEM  | LS    | 1   | 500.00     | 500.00           | 200.00         | 200.00           |
| 81  | 160101    | CLEARING AND GRUBBING   | LS    | 1   | 300.00     | 300.00           | 500.00         | 500.00           |
| 82  | 190101(F) | ROADWAY PREPARATION     | CY    | 50  | 30.00      | 1,500.00         | 12.90          | 645.00           |
| 83  | 390130    | HOT MIX ASPHALT         | TON   | 150   | 80.00      | 12,000.00        | 86.64          | 12,996.00        |
| 84  | 260201    | CLASS 2 AGGREGATE BASE  | CY    | 180   | 35.00      | 6,300.00         | 21.53          | 3,875.40         |
| <b>ALTERNATE BID SCHEDULE 6<br/>Items 76-84</b> |           |                         |       |   |            | <b>23,250.00</b> |                | <b>22,466.40</b> |

**Riverside County Transportation Department  
Summary of Bids**

**PROJECT: Coachella Valley Mobile Home Park Paving Project - Phase 1**  
Communities of Mecca, Thermal and Oasis

Advertised: March 18, 2014 (Agenda Item: 3-40)  
Addenda: None  
Bids Open: 2 pm Date: Wednesday, April 16, 2014

PROJECT No. C4-0053, SCAQMD Contract No. 13442

| ALTERNATE BID SCHEDULE 7 - LOCATION # 19B |           |                         | COUNTY'S ESTIMATE |          |            | JB Bostick Company, Inc.<br>Anaheim, CA 92806 |                |                  |
|---|-----------|-------------------------|-------------------|----------|------------|---|----------------|------------------|
| ITEM NO.                                  | ITEM CODE | CONTRACT ITEM           | UNITS             | QUANTITY | UNIT PRICE | ENG ESTIMATE                                  | BID UNIT PRICE | BID ESTIMATE     |
| 85  | 999990    | MOBILIZATION            | LS                | 1        | 850.00     | 850.00  | 2,500.00       | 2,500.00         |
| 86  | 170101    | DEVELOP WATER SUPPLY    | LS                | 1        | 750.00     | 750.00  | 500.00         | 500.00           |
| 87  | 066102    | DUST ABATEMENT          | LS                | 1        | 850.00     | 850.00  | 2,000.00       | 2,000.00         |
| 88  | 074020    | WATER POLLUTION CONTROL | LS                | 1        | 200.00     | 200.00  | 250.00         | 250.00           |
| 89  | 120100    | TRAFFIC CONTROL SYSTEM  | LS                | 1        | 500.00     | 500.00  | 200.00         | 200.00           |
| 90  | 160101    | CLEARING AND GRUBBING   | LS                | 1        | 300.00     | 300.00  | 500.00         | 500.00           |
| 91  | 190101(F) | ROADWAY PREPARATION     | CY                | 50       | 30.00      | 1,500.00                                      | 12.90          | 645.00           |
| 92  | 390130    | HOT MIX ASPHALT         | TON               | 150      | 80.00      | 12,000.00                                     | 86.64          | 12,996.00        |
| 93  | 260201    | CLASS 2 AGGREGATE BASE  | CY                | 180      | 35.00      | 6,300.00                                      | 21.53          | 3,875.40         |
| <b>ALTERNATE BID SCHEDULE 7</b>           |           |                         |                   |          |            | <b>23,250.00</b>                              |                | <b>23,466.40</b> |
| Items 85-93                               |           |                         |                   |          |            |   |                |                  |

| ALTERNATE BID SCHEDULE 8 - LOCATION # 26 |           |   | COUNTY'S ESTIMATE |          |            | JB Bostick Company, Inc.<br>Anaheim, CA 92806 |                |                  |
|--|-----------|---|-------------------|----------|------------|---|----------------|------------------|
| ITEM NO.                                 | ITEM CODE | CONTRACT ITEM                                 | UNITS             | QUANTITY | UNIT PRICE | ENG ESTIMATE                                  | BID UNIT PRICE | BID ESTIMATE     |
| 94                                       | 999990    | MOBILIZATION                                  | LS                | 1        | 1,800.00   | 1,800.00                                      | 2,800.00       | 2,800.00         |
| 95                                       | 170101    | DEVELOP WATER SUPPLY                          | LS                | 1        | 1,500.00   | 1,500.00                                      | 500.00         | 500.00           |
| 96                                       | 066102    | DUST ABATEMENT                                | LS                | 1        | 1,800.00   | 1,800.00                                      | 2,000.00       | 2,000.00         |
| 97                                       | 074020    | WATER POLLUTION CONTROL                       | LS                | 1        | 400.00     | 400.00  | 250.00         | 250.00           |
| 98                                       | 120100    | TRAFFIC CONTROL SYSTEM                        | LS                | 1        | 1,000.00   | 1,000.00                                      | 200.00         | 200.00           |
| 99                                       | 160101    | CLEARING AND GRUBBING                         | LS                | 1        | 600.00     | 600.00  | 500.00         | 500.00           |
| 100                                      | 190101(F) | ROADWAY PREPARATION                           | CY                | 110      | 30.00      | 3,300.00                                      | 12.90          | 1,419.00         |
| 101                                      | 390130    | HOT MIX ASPHALT                               | TON               | 300      | 80.00      | 24,000.00                                     | 79.61          | 23,883.00        |
| 102                                      | 260201    | CLASS 2 AGGREGATE BASE                        | CY                | 400      | 35.00      | 14,000.00                                     | 21.53          | 8,612.00         |
| 103                                      | 198200    | SUBGRADE ENHANCEMENT FABRIC [GEOGRID 1-LAYER] | SQYD              | 1,540    | 6.50       | 10,010.00                                     | 3.61           | 5,559.40         |
| <b>ALTERNATE BID SCHEDULE 8</b>          |           |   |                   |          |            | <b>58,410.00</b>                              |                | <b>45,723.40</b> |
| Items 94-103                             |           |   |                   |          |            |   |                |                  |

**Riverside County Transportation Department  
Summary of Bids**

**PROJECT: Coachella Valley Mobile Home Park Paving Project - Phase 1**  
Communities of Mecca, Thermal and Oasis

Advertised: March 18, 2014 (Agenda Item: 3-40)  
Addenda: None  
Bids Open: 2 pm Date: Wednesday, April 16, 2014

PROJECT No. C4-0053, SCAQMD Contract No. 13442

| ALTERNATE BID SCHEDULE 9 - LOCATION # 36 |           | COUNTY'S ESTIMATE                               |       | JB Bostick Company, Inc.<br>Anaheim, CA 92806 |            |                  |                |                  |
|--|-----------|---|-------|---|------------|------------------|----------------|------------------|
| ITEM NO.                                 | ITEM CODE | CONTRACT ITEM                                   | UNITS | QUANTITY                                      | UNIT PRICE | ENG ESTIMATE     | BID UNIT PRICE | BID ESTIMATE     |
| 104                                      | 999990    | MOBILIZATION                                    | LS    | 1   | 1,250.00   | 1,250.00         | 1,600.00       | 1,600.00         |
| 105                                      | 170101    | DEVELOP WATER SUPPLY                            | LS    | 1   | 975.00     | 975.00           | 500.00         | 500.00           |
| 106                                      | 066102    | DUST ABATEMENT                                  | LS    | 1   | 1,250.00   | 1,250.00         | 2,000.00       | 2,000.00         |
| 107                                      | 074020    | WATER POLLUTION CONTROL                         | LS    | 1   | 250.00     | 250.00           | 250.00         | 250.00           |
| 108                                      | 120100    | TRAFFIC CONTROL SYSTEM                          | LS    | 1   | 650.00     | 650.00           | 200.00         | 200.00           |
| 109                                      | 160101    | CLEARING AND GRUBBING                           | LS    | 1   | 400.00     | 400.00           | 500.00         | 500.00           |
| 110                                      | 190101(F) | ROADWAY PREPARATION                             | CY    | 80  | 30.00      | 2,400.00         | 12.90          | 1,032.00         |
| 111                                      | 390130    | HOT MIX ASPHALT                                 | TON   | 220   | 80.00      | 17,600.00        | 79.61          | 17,514.20        |
| 112                                      | 394001    | ASPHALT CONCRETE DIKE [RIV CO STD 212 - 6 INCH] | LF    | 40  | 6.00       | 240.00           | 11.90          | 476.00           |
| 113                                      | 260201    | CLASS 2 AGGREGATE BASE                          | CY    | 340   | 35.00      | 11,900.00        | 21.53          | 7,320.20         |
| 114                                      | 000003    | 4" WELDED STEEL EPOXY LINED AND COATED PIPE     | LF    | 110   | 25.00      | 2,750.00         | 91.00          | 10,010.00        |
| <b>ALTERNATE BID SCHEDULE 9</b>          |           |   |       |   |            |                  |                |                  |
| Items 104-114                            |           |   |       |   |            | <b>39,665.00</b> |                | <b>41,402.40</b> |

| ALTERNATE BID SCHEDULE 10 - LOCATION # 38 |           | COUNTY'S ESTIMATE       |       | JB Bostick Company, Inc.<br>Anaheim, CA 92806 |            |                  |                |                  |
|---|-----------|-------------------------|-------|---|------------|------------------|----------------|------------------|
| ITEM NO.                                  | ITEM CODE | CONTRACT ITEM           | UNITS | QUANTITY                                      | UNIT PRICE | ENG ESTIMATE     | BID UNIT PRICE | BID ESTIMATE     |
| 115                                       | 999990    | MOBILIZATION            | LS    | 1   | 2,100.00   | 2,100.00         | 3,000.00       | 3,000.00         |
| 116                                       | 170101    | DEVELOP WATER SUPPLY    | LS    | 1   | 1,650.00   | 1,650.00         | 500.00         | 500.00           |
| 117                                       | 066102    | DUST ABATEMENT          | LS    | 1   | 2,100.00   | 2,100.00         | 2,000.00       | 2,000.00         |
| 118                                       | 074020    | WATER POLLUTION CONTROL | LS    | 1   | 450.00     | 450.00           | 250.00         | 250.00           |
| 119                                       | 120100    | TRAFFIC CONTROL SYSTEM  | LS    | 1   | 1,100.00   | 1,100.00         | 200.00         | 200.00           |
| 120                                       | 160101    | CLEARING AND GRUBBING   | LS    | 1   | 650.00     | 650.00           | 500.00         | 500.00           |
| 121                                       | 190101(F) | ROADWAY PREPARATION     | CY    | 170   | 30.00      | 5,100.00         | 12.90          | 2,193.00         |
| 122                                       | 390130    | HOT MIX ASPHALT         | TON   | 450   | 80.00      | 36,000.00        | 79.61          | 35,824.50        |
| 123                                       | 260201    | CLASS 2 AGGREGATE BASE  | CY    | 540   | 35.00      | 18,900.00        | 21.53          | 11,626.20        |
| <b>ALTERNATE BID SCHEDULE 10</b>          |           |                         |       |   |            |                  |                |                  |
| Items 115-123                             |           |                         |       |   |            | <b>68,050.00</b> |                | <b>56,093.70</b> |

**Riverside County Transportation Department  
Summary of Bids**

PROJECT: Coachella Valley Mobile Home Park Paving Project - Phase 1  
Communities of Mecca, Thermal and Oasis

Advertised: March 18, 2014 (Agenda Item: 3-40)  
Addenda: None  
Bids Open: 2 pm Date: Wednesday, April 16, 2014

PROJECT No. C4-0053, SCAQMD Contract No. 13442

| ALTERNATE BID SCHEDULE 11 - LOCATION # 33, 33A, 33B |           | COUNTY'S ESTIMATE                  |       | JB Bostick Company, Inc.<br>Anaheim, CA 92806 |            |                   |                |                  |
|---|-----------|------------------------------------|-------|---|------------|-------------------|----------------|------------------|
| ITEM NO.  | ITEM CODE | CONTRACT ITEM                      | UNITS | QUANTITY                                      | UNIT PRICE | ENG ESTIMATE      | BID UNIT PRICE | BID ESTIMATE     |
| 124   | 999990    | MOBILIZATION                       | LS    | 1   | 3,200.00   | 3,200.00          | 3,500.00       | 3,500.00         |
| 125   | 170101    | DEVELOP WATER SUPPLY               | LS    | 1   | 2,550.00   | 2,550.00          | 500.00         | 500.00           |
| 126   | 066102    | DUST ABATEMENT                     | LS    | 1   | 3,200.00   | 3,200.00          | 6,000.00       | 6,000.00         |
| 127   | 074020    | WATER POLLUTION CONTROL            | LS    | 1   | 700.00     | 700.00            | 500.00         | 500.00           |
| 128   | 120100    | TRAFFIC CONTROL SYSTEM             | LS    | 1   | 1,700.00   | 1,700.00          | 600.00         | 600.00           |
| 129   | 160101    | CLEARING AND GRUBBING              | LS    | 1   | 1,000.00   | 1,000.00          | 1,500.00       | 1,500.00         |
| 130   | 190101(F) | ROADWAY PREPARATION                | CY    | 230   | 30.00      | 6,900.00          | 12.90          | 2,967.00         |
| 131   | 011505    | GRINDING ASPHALT CONCRETE IN PLACE | SQYD  | 4,230   | 1.05       | 4,441.50          | 1.64           | 6,937.20         |
| 132   | 390130    | HOT MIX ASPHALT                    | TON   | 640   | 80.00      | 51,200.00         | 79.61          | 50,950.40        |
| 133   | 260201    | CLASS 2 AGGREGATE BASE             | CY    | 770   | 35.00      | 26,950.00         | 21.53          | 16,578.10        |
| <b>ALTERNATE BID SCHEDULE 11</b>                    |           |                                    |       |   |            | <b>101,841.50</b> |                | <b>90,032.70</b> |
| Items 124-133                                       |           |                                    |       |   |            |                   |                |                  |

| ALTERNATE BID SCHEDULE 12- LOCATION # 34 |           | COUNTY'S ESTIMATE                  |       | JB Bostick Company, Inc.<br>Anaheim, CA 92806 |            |                  |                |                  |
|--|-----------|------------------------------------|-------|---|------------|------------------|----------------|------------------|
| ITEM NO.                                 | ITEM CODE | CONTRACT ITEM                      | UNITS | QUANTITY                                      | UNIT PRICE | ENG ESTIMATE     | BID UNIT PRICE | BID ESTIMATE     |
| 134                                      | 999990    | MOBILIZATION                       | LS    | 1   | 1,800.00   | 1,800.00         | 3,000.00       | 3,000.00         |
| 135                                      | 170101    | DEVELOP WATER SUPPLY               | LS    | 1   | 1,500.00   | 1,500.00         | 500.00         | 500.00           |
| 136                                      | 066102    | DUST ABATEMENT                     | LS    | 1   | 1,800.00   | 1,800.00         | 2,000.00       | 2,000.00         |
| 137                                      | 074020    | WATER POLLUTION CONTROL            | LS    | 1   | 400.00     | 400.00           | 250.00         | 250.00           |
| 138                                      | 120100    | TRAFFIC CONTROL SYSTEM             | LS    | 1   | 1,000.00   | 1,000.00         | 200.00         | 200.00           |
| 139                                      | 160101    | CLEARING AND GRUBBING              | LS    | 1   | 600.00     | 600.00           | 500.00         | 500.00           |
| 140                                      | 190101(F) | ROADWAY PREPARATION                | CY    | 140   | 30.00      | 4,200.00         | 12.90          | 1,806.00         |
| 141                                      | 011505    | GRINDING ASPHALT CONCRETE IN PLACE | SQYD  | 610   | 1.05       | 640.50           | 1.64           | 1,000.40         |
| 142                                      | 390130    | HOT MIX ASPHALT                    | TON   | 370   | 80.00      | 29,600.00        | 79.61          | 29,455.70        |
| 143                                      | 260201    | CLASS 2 AGGREGATE BASE             | CY    | 460   | 35.00      | 16,100.00        | 21.53          | 9,903.80         |
| <b>ALTERNATE BID SCHEDULE 12</b>         |           |                                    |       |   |            | <b>57,640.50</b> |                | <b>48,615.90</b> |
| Items 134-143                            |           |                                    |       |   |            |                  |                |                  |

**Riverside County Transportation Department  
Summary of Bids**

**PROJECT: Coachella Valley Mobile Home Park Paving Project - Phase 1  
Communities of Mecca, Thermal and Oasis**

Advertised: March 18, 2014 (Agenda Item: 3-40)  
Addenda: None  
Bids Open: 2 pm Date: Wednesday, April 16, 2014

PROJECT No. C4-0053, SCAQMD Contract No. 13442

| ALTERNATE BID SCHEDULE 13 - LOCATION # 41          |           | COUNTY'S ESTIMATE       |       | 1        |            | JB Bostick Company, Inc.<br>Anaheim, CA 92806 |                  |              |                  |
|--|-----------|-------------------------|-------|----------|------------|---|------------------|--------------|------------------|
| ITEM NO.   | ITEM CODE | CONTRACT ITEM           | UNITS | QUANTITY | UNIT PRICE | ENG ESTIMATE                                  | BID UNIT PRICE   | BID ESTIMATE |                  |
| 144  | 999990    | MOBILIZATION            | LS    | 1        | 1,500.00   | 1,500.00                                      | 3,000.00         | 3,000.00     |                  |
| 145  | 170101    | DEVELOP WATER SUPPLY    | LS    | 1        | 1,200.00   | 1,200.00                                      | 500.00           | 500.00       |                  |
| 146  | 066102    | DUST ABATEMENT          | LS    | 1        | 1,500.00   | 1,500.00                                      | 2,000.00         | 2,000.00     |                  |
| 147  | 074020    | WATER POLLUTION CONTROL | LS    | 1        | 300.00     | 300.00  | 250.00           | 250.00       |                  |
| 148  | 120100    | TRAFFIC CONTROL SYSTEM  | LS    | 1        | 800.00     | 800.00  | 200.00           | 200.00       |                  |
| 149  | 160101    | CLEARING AND GRUBBING   | LS    | 1        | 500.00     | 500.00  | 500.00           | 500.00       |                  |
| 150  | 190101(F) | ROADWAY PREPARATION     | CY    | 80       | 30.00      | 2,400.00                                      | 12.90            | 1,032.00     |                  |
| 151  | 390130    | HOT MIX ASPHALT         | TON   | 300      | 80.00      | 24,000.00                                     | 79.61            | 23,883.00    |                  |
| 152  | 260201    | CLASS 2 AGGREGATE BASE  | CY    | 470      | 35.00      | 16,450.00                                     | 21.53            | 10,119.10    |                  |
| <b>ALTERNATE BID SCHEDULE 13<br/>Items 144-152</b> |           |                         |       |          |            |   | <b>48,650.00</b> |              | <b>41,484.10</b> |

| ALTERNATE BID SCHEDULE 14 - LOCATION # 37          |           | COUNTY'S ESTIMATE       |       | 1        |            | JB Bostick Company, Inc.<br>Anaheim, CA 92806 |                  |              |                  |
|--|-----------|-------------------------|-------|----------|------------|---|------------------|--------------|------------------|
| ITEM NO.   | ITEM CODE | CONTRACT ITEM           | UNITS | QUANTITY | UNIT PRICE | ENG ESTIMATE                                  | BID UNIT PRICE   | BID ESTIMATE |                  |
| 153  | 999990    | MOBILIZATION            | LS    | 1        | 2,250.00   | 2,250.00                                      | 3,000.00         | 3,000.00     |                  |
| 154  | 170101    | DEVELOP WATER SUPPLY    | LS    | 1        | 1,800.00   | 1,800.00                                      | 500.00           | 500.00       |                  |
| 155  | 066102    | DUST ABATEMENT          | LS    | 1        | 2,250.00   | 2,250.00                                      | 250.00           | 250.00       |                  |
| 156  | 074020    | WATER POLLUTION CONTROL | LS    | 1        | 500.00     | 500.00  | 200.00           | 200.00       |                  |
| 157  | 120100    | TRAFFIC CONTROL SYSTEM  | LS    | 1        | 1,200.00   | 1,200.00                                      | 200.00           | 200.00       |                  |
| 158  | 160101    | CLEARING AND GRUBBING   | LS    | 1        | 700.00     | 700.00  | 500.00           | 500.00       |                  |
| 159  | 190101(F) | ROADWAY PREPARATION     | CY    | 180      | 30.00      | 5,400.00                                      | 12.90            | 2,322.00     |                  |
| 160  | 390130    | HOT MIX ASPHALT         | TON   | 480      | 80.00      | 38,400.00                                     | 79.61            | 38,212.80    |                  |
| 161  | 260201    | CLASS 2 AGGREGATE BASE  | CY    | 560      | 35.00      | 19,600.00                                     | 21.53            | 12,056.80    |                  |
| <b>ALTERNATE BID SCHEDULE 14<br/>Items 153-161</b> |           |                         |       |          |            |   | <b>72,100.00</b> |              | <b>57,241.60</b> |

**Riverside County Transportation Department  
Summary of Bids**

**PROJECT: Coachella Valley Mobile Home Park Paving Project - Phase 1  
Communities of Mecca, Thermal and Oasis**

Advertised: March 18, 2014 (Agenda Item: 3-40)  
Addenda: None  
Bids Open: 2 pm Date: Wednesday, April 16, 2014

**PROJECT No. C4-0053, SCAQMD Contract No. 13442**

| ALTERNATE BID SCHEDULE 15 - LOCATION # 32          |           | COUNTY'S ESTIMATE       |       | JB Bostick Company, Inc.<br>Anaheim, CA 92806 |            |              |                  |              |                  |
|--|-----------|-------------------------|-------|---|------------|--------------|------------------|--------------|------------------|
| ITEM NO.   | ITEM CODE | CONTRACT ITEM           | UNITS | QUANTITY                                      | UNIT PRICE | ENG ESTIMATE | BID UNIT PRICE   | BID ESTIMATE |                  |
| 162  | 999990    | MOBILIZATION            | LS    | 1   | 1,600.00   | 1,600.00     | 500.00           | 500.00       |                  |
| 163  | 170101    | DEVELOP WATER SUPPLY    | LS    | 1   | 1,350.00   | 1,350.00     | 500.00           | 500.00       |                  |
| 164  | 066102    | DUST ABATEMENT          | LS    | 1   | 1,600.00   | 1,600.00     | 2,000.00         | 2,000.00     |                  |
| 165  | 074020    | WATER POLLUTION CONTROL | LS    | 1   | 350.00     | 350.00       | 250.00           | 250.00       |                  |
| 166  | 120100    | TRAFFIC CONTROL SYSTEM  | LS    | 1   | 900.00     | 900.00       | 200.00           | 200.00       |                  |
| 167  | 160101    | CLEARING AND GRUBBING   | LS    | 1   | 550.00     | 550.00       | 500.00           | 500.00       |                  |
| 168  | 190101(F) | ROADWAY PREPARATION     | CY    | 100   | 30.00      | 3,000.00     | 12.90            | 1,290.00     |                  |
| 169  | 390130    | HOT MIX ASPHALT         | TON   | 340   | 80.00      | 27,200.00    | 79.61            | 27,067.40    |                  |
| 170  | 260201    | CLASS 2 AGGREGATE BASE  | CY    | 420   | 35.00      | 14,700.00    | 21.53            | 9,042.60     |                  |
| <b>ALTERNATE BID SCHEDULE 15<br/>Items 162-170</b> |           |                         |       |   |            |              | <b>51,250.00</b> |              | <b>41,350.00</b> |

| ALTERNATE BID SCHEDULE 16- LOCATION # 35           |           | COUNTY'S ESTIMATE       |       | JB Bostick Company, Inc.<br>Anaheim, CA 92806 |            |              |                  |              |                  |
|--|-----------|-------------------------|-------|---|------------|--------------|------------------|--------------|------------------|
| ITEM NO.   | ITEM CODE | CONTRACT ITEM           | UNITS | QUANTITY                                      | UNIT PRICE | ENG ESTIMATE | BID UNIT PRICE   | BID ESTIMATE |                  |
| 171  | 999990    | MOBILIZATION            | LS    | 1   | 1,800.00   | 1,800.00     | 500.00           | 500.00       |                  |
| 172  | 170101    | DEVELOP WATER SUPPLY    | LS    | 1   | 1,500.00   | 1,500.00     | 500.00           | 500.00       |                  |
| 173  | 066102    | DUST ABATEMENT          | LS    | 1   | 1,800.00   | 1,800.00     | 2,000.00         | 2,000.00     |                  |
| 174  | 074020    | WATER POLLUTION CONTROL | LS    | 1   | 400.00     | 400.00       | 250.00           | 250.00       |                  |
| 175  | 120100    | TRAFFIC CONTROL SYSTEM  | LS    | 1   | 1,000.00   | 1,000.00     | 200.00           | 200.00       |                  |
| 176  | 160101    | CLEARING AND GRUBBING   | LS    | 1   | 600.00     | 600.00       | 500.00           | 500.00       |                  |
| 177  | 190101(F) | ROADWAY PREPARATION     | CY    | 130   | 30.00      | 3,900.00     | 12.90            | 1,677.00     |                  |
| 178  | 390130    | HOT MIX ASPHALT         | TON   | 430   | 80.00      | 34,400.00    | 79.61            | 34,232.30    |                  |
| 179  | 260201    | CLASS 2 AGGREGATE BASE  | CY    | 500   | 35.00      | 17,500.00    | 21.53            | 10,765.00    |                  |
| <b>ALTERNATE BID SCHEDULE 16<br/>Items 171-179</b> |           |                         |       |   |            |              | <b>62,900.00</b> |              | <b>50,624.30</b> |

| BASE BID AND ALTERNATE BID SCHEDULES 1 THROUGH 16 |           | COUNTY'S ESTIMATE |       | JB Bostick Company, Inc.<br>Anaheim, CA 92806 |            |              |                     |              |                     |
|---|-----------|-------------------|-------|---|------------|--------------|---------------------|--------------|---------------------|
| ITEM NO.  | ITEM CODE | CONTRACT ITEM     | UNITS | QUANTITY                                      | UNIT PRICE | ENG ESTIMATE | BID UNIT PRICE      | BID ESTIMATE |                     |
| <b>PROJECT TOTAL</b>                              |           |                   |       |   |            |              | <b>3,208,696.50</b> |              | <b>2,684,740.80</b> |



**Riverside County Transportation Department**  
**Summary of Bids**

Advertised: March 18, 2014 (Agenda Item: 3-40)  
 Addenda: None  
 Bids Open: 2 pm Date: Wednesday, April 16, 2014

PROJECT: Coachella Valley Mobile Home Park Paving Project - Phase 1  
 Communities of Mecca, Thermal and Oasis

PROJECT No. C4-0053, SCAQMD Contract No. 13442

| BASE BID SCHEDULE - LOCATION # 7, 11, 12, 15, 17, 18, 19, 20, 21, 27, 29, 30, 31, 14C, 41A |           | 2   |       | 3        |                |                     |                     |              |
|--|-----------|---|-------|----------|----------------|---------------------|---------------------|--------------|
| ITEM NO.   | ITEM CODE | CONTRACT ITEM                                   | UNITS | QUANTITY | BID UNIT PRICE | BID ESTIMATE        | BID UNIT PRICE      | BID ESTIMATE |
| 1  | 999990    | MOBILIZATION                                    | LS    | 1        | 5,000.00       | 5,000.00            | 43,700.00           | 43,700.00    |
| 2  | 170101    | DEVELOP WATER SUPPLY                            | LS    | 1        | 2,500.00       | 2,500.00            | 31,000.00           | 31,000.00    |
| 3  | 066102    | DUST ABATEMENT                                  | LS    | 1        | 2,000.00       | 2,000.00            | 50,000.00           | 50,000.00    |
| 4  | 074020    | WATER POLLUTION CONTROL                         | LS    | 1        | 1,500.00       | 1,500.00            | 25,000.00           | 25,000.00    |
| 5  | 120100    | TRAFFIC CONTROL SYSTEM                          | LS    | 1        | 1,000.00       | 1,000.00            | 92,875.00           | 92,875.00    |
| 6  | 160101    | CLEARING AND GRUBBING                           | LS    | 1        | 10,000.00      | 10,000.00           | 12,350.00           | 12,350.00    |
| 7  | 190101(F) | ROADWAY PREPARATION                             | CY    | 2,060    | 25.00          | 51,500.00           | 75.00               | 154,500.00   |
| 8  | 011505    | GRINDING ASPHALT CONCRETE IN PLACE              | SQYD  | 19,030   | 0.65           | 12,369.50           | 0.40                | 7,612.00     |
| 9  | 390130    | HOT MIX ASPHALT                                 | TON   | 5,720    | 85.00          | 486,200.00          | 70.00               | 400,400.00   |
| 10   | 394001    | ASPHALT CONCRETE DIKE [RIV CO STD 212 - 6 INCH] | LF    | 210      | 8.00           | 1,680.00            | 5.00                | 1,050.00     |
| 11   | 260201    | CLASS 2 AGGREGATE BASE                          | CY    | 7,390    | 35.00          | 258,650.00          | 40.00               | 295,600.00   |
| 12   | 198200    | SUBGRADE ENHANCEMENT FABRIC [GEOGRID 1-LAYER]   | SQYD  | 3,550    | 4.50           | 15,975.00           | 2.00                | 7,100.00     |
| 13   | 152390    | RELOCATE ROADSIDE SIGN & REPLACE POST           | EA    | 1        | 150.00         | 150.00              | 250.00              | 250.00       |
| 14   | 839523    | BARRIER POST (BOLLARD)                          | EA    | 3        | 600.00         | 1,800.00            | 600.00              | 1,800.00     |
| 15   | 000003    | 4" WELDED STEEL EPOXY LINED AND COATED PIPE     | LF    | 50       | 120.00         | 6,000.00            | 250.00              | 12,500.00    |
| 16   | 000003    | 10" WELDED STEEL EPOXY LINED AND COATED PIPE    | LF    | 50       | 250.00         | 12,500.00           | 300.00              | 15,000.00    |
| 17   | 000003    | 18" WELDED STEEL EPOXY LINED AND COATED PIPE    | LF    | 50       | 375.00         | 18,750.00           | 350.00              | 17,500.00    |
| 18   | 641104    | 15" PLASTIC PIPE [HDPE]                         | LF    | 50       | 140.00         | 7,000.00            | 150.00              | 7,500.00     |
| 19   | 641113    | 24" PLASTIC PIPE [HDPE]                         | LF    | 50       | 180.00         | 9,000.00            | 200.00              | 10,000.00    |
| 20   | 010602    | MISCELLANEOUS WORK (AS DIRECTED)                | FA    | 1        | 394,382.00     | 394,382.00          | 394,382.00          | 394,382.00   |
| <b>BASE BID SCHEDULE</b>   |           |   |       |          |                | <b>1,297,956.50</b> | <b>1,580,119.00</b> |              |
| <b>Items 1-20</b>  |           |   |       |          |                |                     |                     |              |

**Riverside County Transportation Department**  
**Summary of Bids**

Advertised: March 18, 2014 (Agenda Item: 3-40)  
 Addenda: None  
 Bids Open: 2 pm Date: Wednesday, April 16, 2014

PROJECT: Coachella Valley Mobile Home Park Paving Project - Phase 1  
 Communities of Mecca, Thermal and Oasis

PROJECT No. C4-0053, SCAQMD Contract No. 13442

| ALTERNATE BID SCHEDULE 1 - LOCATION # 2, 3, 4, 5, 6, 8, 9, 13, 22 |           | 2   |       | 3        |              |                |                   |                |                   |
|---|-----------|---|-------|----------|--------------|----------------|-------------------|----------------|-------------------|
| ITEM NO.  | ITEM CODE | CONTRACT ITEM                                   | UNITS | QUANTITY | BID ESTIMATE | BID UNIT PRICE | BID ESTIMATE      | BID UNIT PRICE | BID ESTIMATE      |
| 21  | 999990    | MOBILIZATION                                    | LS    | 1        | 5,000.00     | 5,000.00       | 1,000.00          | 1,000.00       | 1,000.00          |
| 22  | 170101    | DEVELOP WATER SUPPLY                            | LS    | 1        | 1,500.00     | 1,500.00       | 500.00            | 500.00         | 500.00            |
| 23  | 066102    | DUST ABATEMENT                                  | LS    | 1        | 2,000.00     | 2,000.00       | 750.00            | 750.00         | 750.00            |
| 24  | 074020    | WATER POLLUTION CONTROL                         | LS    | 1        | 1,000.00     | 1,000.00       | 500.00            | 500.00         | 500.00            |
| 25  | 120100    | TRAFFIC CONTROL SYSTEM                          | LS    | 1        | 1,000.00     | 1,000.00       | 500.00            | 500.00         | 500.00            |
| 26  | 160101    | CLEARING AND GRUBBING                           | LS    | 1        | 5,000.00     | 5,000.00       | 500.00            | 500.00         | 500.00            |
| 27  | 190101(F) | ROADWAY PREPARATION                             | CY    | 1,780    | 25.00        | 44,500.00      | 75.00             | 75.00          | 133,500.00        |
| 28  | 011505    | GRINDING ASPHALT CONCRETE IN PLACE              | SQYD  | 18,180   | 0.65         | 11,817.00      | 0.40              | 0.40           | 7,272.00          |
| 29  | 390130    | HOT MIX ASPHALT                                 | TON   | 5,020    | 85.00        | 426,700.00     | 70.00             | 70.00          | 351,400.00        |
| 30  | 394001    | ASPHALT CONCRETE DIKE [RIV CO STD 212 - 6 INCH] | LF    | 620      | 8.00         | 4,960.00       | 5.00              | 5.00           | 3,100.00          |
| 31  | 260201    | CLASS 2 AGGREGATE BASE                          | CY    | 6,350    | 35.00        | 222,250.00     | 40.00             | 40.00          | 254,000.00        |
| 32  | 731507    | MINOR CONCRETE (GUTTER DEPRESSION) [V-DITCH]    | CY    | 5        | 150.00       | 750.00         | 1,000.00          | 1,000.00       | 5,000.00          |
| 33  | 566011    | ROADSIDE SIGN - ONE POST [ "ONE WAY" SIGNS]     | EA    | 6        | 250.00       | 1,500.00       | 500.00            | 500.00         | 3,000.00          |
| 34  | 152390    | RELOCATE ROADSIDE SIGN & REPLACE POST           | EA    | 1        | 150.00       | 150.00         | 250.00            | 250.00         | 250.00            |
| 35  | 839523    | BARRIER POST (BOILLARD)                         | EA    | 3        | 600.00       | 1,800.00       | 600.00            | 600.00         | 1,800.00          |
| 36  | 000003    | 4" WELDED STEEL EPOXY LINED AND COATED PIPE     | LF    | 260      | 120.00       | 31,200.00      | 125.00            | 125.00         | 32,500.00         |
| <b>ALTERNATE BID SCHEDULE 1</b>                                   |           |   |       |          |              |                | <b>761,127.00</b> |                | <b>795,572.00</b> |
| Items 21-36   |           |   |       |          |              |                |                   |                |                   |

| ALTERNATE BID SCHEDULE 2 - LOCATION # 10 |           | 2   |       | 3        |              |                |                  |                |                  |
|--|-----------|---|-------|----------|--------------|----------------|------------------|----------------|------------------|
| ITEM NO.                                 | ITEM CODE | CONTRACT ITEM                                   | UNITS | QUANTITY | BID ESTIMATE | BID UNIT PRICE | BID ESTIMATE     | BID UNIT PRICE | BID ESTIMATE     |
| 37                                       | 999990    | MOBILIZATION                                    | LS    | 1        | 1,000.00     | 1,000.00       | 1,000.00         | 1,000.00       | 1,000.00         |
| 38                                       | 170101    | DEVELOP WATER SUPPLY                            | LS    | 1        | 500.00       | 500.00         | 500.00           | 500.00         | 500.00           |
| 39                                       | 066102    | DUST ABATEMENT                                  | LS    | 1        | 500.00       | 500.00         | 750.00           | 750.00         | 750.00           |
| 40                                       | 074020    | WATER POLLUTION CONTROL                         | LS    | 1        | 1,000.00     | 1,000.00       | 500.00           | 500.00         | 500.00           |
| 41                                       | 120100    | TRAFFIC CONTROL SYSTEM                          | LS    | 1        | 500.00       | 500.00         | 500.00           | 500.00         | 500.00           |
| 42                                       | 160101    | CLEARING AND GRUBBING                           | LS    | 1        | 2,000.00     | 2,000.00       | 500.00           | 500.00         | 500.00           |
| 43                                       | 190101(F) | ROADWAY PREPARATION                             | CY    | 150      | 25.00        | 3,750.00       | 75.00            | 75.00          | 11,250.00        |
| 44                                       | 011505    | GRINDING ASPHALT CONCRETE IN PLACE              | SQYD  | 1,910    | 0.65         | 1,241.50       | 0.40             | 0.40           | 764.00           |
| 45                                       | 390130    | HOT MIX ASPHALT                                 | TON   | 410      | 85.00        | 34,850.00      | 70.00            | 70.00          | 28,700.00        |
| 46                                       | 394001    | ASPHALT CONCRETE DIKE [RIV CO STD 212 - 6 INCH] | LF    | 220      | 8.00         | 1,760.00       | 5.00             | 5.00           | 1,100.00         |
| 47                                       | 260201    | CLASS 2 AGGREGATE BASE                          | CY    | 500      | 35.00        | 17,500.00      | 40.00            | 40.00          | 20,000.00        |
| <b>ALTERNATE BID SCHEDULE 2</b>          |           |   |       |          |              |                | <b>64,601.50</b> |                | <b>65,564.00</b> |
| Items 37-47                              |           |   |       |          |              |                |                  |                |                  |

**Riverside County Transportation Department  
Summary of Bids**

**PROJECT: Coachella Valley Mobile Home Park Paving Project - Phase 1  
Communities of Mecca, Thermal and Oasis**

Advertised: March 18, 2014 (Agenda Item: 3-40)  
Addenda: None  
Bids Open: 2 pm Date: Wednesday, April 16, 2014

PROJECT No. C4-0053, SCAQMD Contract No. 13442

| ALTERNATE BID SCHEDULE 3 - LOCATION # 16 |           | 2                       |       | 3        |              |                |                  |                |                  |
|--|-----------|-------------------------|-------|----------|--------------|----------------|------------------|----------------|------------------|
| ITEM NO.                                 | ITEM CODE | CONTRACT ITEM           | UNITS | QUANTITY | BID ESTIMATE | BID UNIT PRICE | BID ESTIMATE     | BID UNIT PRICE | BID ESTIMATE     |
| 48                                       | 999990    | MOBILIZATION            | LS    | 1        | 500.00       | 500.00         | 1,000.00         | 1,000.00       | 1,000.00         |
| 49                                       | 170101    | DEVELOP WATER SUPPLY    | LS    | 1        | 500.00       | 500.00         | 500.00           | 500.00         | 500.00           |
| 50                                       | 066102    | DUST ABATEMENT          | LS    | 1        | 500.00       | 500.00         | 500.00           | 750.00         | 750.00           |
| 51                                       | 074020    | WATER POLLUTION CONTROL | LS    | 1        | 500.00       | 500.00         | 500.00           | 500.00         | 500.00           |
| 52                                       | 120100    | TRAFFIC CONTROL SYSTEM  | LS    | 1        | 200.00       | 200.00         | 200.00           | 500.00         | 500.00           |
| 53                                       | 160101    | CLEARING AND GRUBBING   | LS    | 1        | 1,000.00     | 1,000.00       | 1,000.00         | 500.00         | 500.00           |
| 54                                       | 190101(F) | ROADWAY PREPARATION     | CY    | 60       | 25.00        | 1,500.00       | 75.00            | 4,500.00       | 4,500.00         |
| 55                                       | 390130    | HOT MIX ASPHALT         | TON   | 160      | 85.00        | 13,600.00      | 70.00            | 11,200.00      | 11,200.00        |
| 56                                       | 260201    | CLASS 2 AGGREGATE BASE  | CY    | 260      | 35.00        | 9,100.00       | 40.00            | 10,400.00      | 10,400.00        |
| <b>ALTERNATE BID SCHEDULE 3</b>          |           |                         |       |          |              |                | <b>27,400.00</b> |                | <b>29,850.00</b> |
| Items 48-56                              |           |                         |       |          |              |                |                  |                |                  |

| ALTERNATE BID SCHEDULE 4 - LOCATION # 14 |           | CONTRACT ITEM                      |      | UNITS | QUANTITY | BID UNIT PRICE | BID ESTIMATE     | BID UNIT PRICE | BID ESTIMATE     |
|--|-----------|------------------------------------|------|-------|----------|----------------|------------------|----------------|------------------|
| 57                                       | 999990    | MOBILIZATION                       | LS   | 1     | 500.00   | 500.00         | 500.00           | 1,000.00       | 1,000.00         |
| 58                                       | 170101    | DEVELOP WATER SUPPLY               | LS   | 1     | 500.00   | 500.00         | 500.00           | 500.00         | 500.00           |
| 59                                       | 066102    | DUST ABATEMENT                     | LS   | 1     | 500.00   | 500.00         | 500.00           | 750.00         | 750.00           |
| 60                                       | 074020    | WATER POLLUTION CONTROL            | LS   | 1     | 200.00   | 200.00         | 200.00           | 500.00         | 500.00           |
| 61                                       | 120100    | TRAFFIC CONTROL SYSTEM             | LS   | 1     | 200.00   | 200.00         | 200.00           | 500.00         | 500.00           |
| 62                                       | 160101    | CLEARING AND GRUBBING              | LS   | 1     | 1,000.00 | 1,000.00       | 1,000.00         | 500.00         | 500.00           |
| 63                                       | 190101(F) | ROADWAY PREPARATION                | CY   | 170   | 25.00    | 4,250.00       | 75.00            | 12,750.00      | 12,750.00        |
| 64                                       | 011505    | GRINDING ASPHALT CONCRETE IN PLACE | SQYD | 3,030 | 0.65     | 1,969.50       | 0.40             | 1,212.00       | 1,212.00         |
| 65                                       | 390130    | HOT MIX ASPHALT                    | TON  | 440   | 85.00    | 37,400.00      | 70.00            | 30,800.00      | 30,800.00        |
| 66                                       | 260201    | CLASS 2 AGGREGATE BASE             | CY   | 700   | 35.00    | 24,500.00      | 40.00            | 28,000.00      | 28,000.00        |
| <b>ALTERNATE BID SCHEDULE 4</b>          |           |                                    |      |       |          |                | <b>71,019.50</b> |                | <b>76,512.00</b> |
| Items 57-66                              |           |                                    |      |       |          |                |                  |                |                  |

**Riverside County Transportation Department  
Summary of Bids**

**PROJECT: Coachella Valley Mobile Home Park Paving Project - Phase 1  
Communities of Mecca, Thermal and Oasis**

Advertised: March 18, 2014 (Agenda Item: 3-40)  
Addenda: None  
Bids Open: 2 pm Date: Wednesday, April 16, 2014

PROJECT No. C4-0053, SCAQMD Contract No. 13442

| ALTERNATE BID SCHEDULE 5 - LOCATION # 14A, 14B  |           | 2                       |       | 3        |              |                |                   |                |                   |
|---|-----------|-------------------------|-------|----------|--------------|----------------|-------------------|----------------|-------------------|
| ITEM NO.  | ITEM CODE | CONTRACT ITEM           | UNITS | QUANTITY | BID ESTIMATE | BID UNIT PRICE | BID ESTIMATE      | BID UNIT PRICE | BID ESTIMATE      |
| 67  | 999990    | MOBILIZATION            | LS    | 1        | 500.00       | 500.00         | 1,000.00          | 1,000.00       | 1,000.00          |
| 68  | 170101    | DEVELOP WATER SUPPLY    | LS    | 1        | 500.00       | 500.00         | 500.00            | 500.00         | 500.00            |
| 69  | 066102    | DUST ABATEMENT          | LS    | 1        | 200.00       | 200.00         | 200.00            | 750.00         | 750.00            |
| 70  | 074020    | WATER POLLUTION CONTROL | LS    | 1        | 200.00       | 200.00         | 200.00            | 500.00         | 500.00            |
| 71  | 120100    | TRAFFIC CONTROL SYSTEM  | LS    | 1        | 200.00       | 200.00         | 200.00            | 500.00         | 500.00            |
| 72  | 160101    | CLEARING AND GRUBBING   | LS    | 1        | 2,000.00     | 2,000.00       | 2,000.00          | 500.00         | 500.00            |
| 73  | 190101(F) | ROADWAY PREPARATION     | CY    | 420      | 25.00        | 10,500.00      | 75.00             | 31,500.00      | 31,500.00         |
| 74  | 390130    | HOT MIX ASPHALT         | TON   | 1,500    | 85.00        | 127,500.00     | 70.00             | 105,000.00     | 105,000.00        |
| 75  | 260201    | CLASS 2 AGGREGATE BASE  | CY    | 1,700    | 35.00        | 59,500.00      | 40.00             | 68,000.00      | 68,000.00         |
| <b>ALTERNATE BID SCHEDULE 5<br/>Items 67-75</b> |           |                         |       |          |              |                | <b>201,100.00</b> |                | <b>208,250.00</b> |

| ALTERNATE BID SCHEDULE 6 - LOCATION # 19A       |           | 2                       |       | 3        |              |                |                  |                |                  |
|---|-----------|-------------------------|-------|----------|--------------|----------------|------------------|----------------|------------------|
| ITEM NO.  | ITEM CODE | CONTRACT ITEM           | UNITS | QUANTITY | BID ESTIMATE | BID UNIT PRICE | BID ESTIMATE     | BID UNIT PRICE | BID ESTIMATE     |
| 76  | 999990    | MOBILIZATION            | LS    | 1        | 500.00       | 500.00         | 500.00           | 1,000.00       | 1,000.00         |
| 77  | 170101    | DEVELOP WATER SUPPLY    | LS    | 1        | 500.00       | 500.00         | 500.00           | 500.00         | 500.00           |
| 78  | 066102    | DUST ABATEMENT          | LS    | 1        | 200.00       | 200.00         | 200.00           | 750.00         | 750.00           |
| 79  | 074020    | WATER POLLUTION CONTROL | LS    | 1        | 200.00       | 200.00         | 200.00           | 500.00         | 500.00           |
| 80  | 120100    | TRAFFIC CONTROL SYSTEM  | LS    | 1        | 200.00       | 200.00         | 200.00           | 500.00         | 500.00           |
| 81  | 160101    | CLEARING AND GRUBBING   | LS    | 1        | 1,000.00     | 1,000.00       | 1,000.00         | 500.00         | 500.00           |
| 82  | 190101(F) | ROADWAY PREPARATION     | CY    | 50       | 25.00        | 1,250.00       | 75.00            | 3,750.00       | 3,750.00         |
| 83  | 390130    | HOT MIX ASPHALT         | TON   | 150      | 85.00        | 12,750.00      | 70.00            | 10,500.00      | 10,500.00        |
| 84  | 260201    | CLASS 2 AGGREGATE BASE  | CY    | 180      | 35.00        | 6,300.00       | 40.00            | 7,200.00       | 7,200.00         |
| <b>ALTERNATE BID SCHEDULE 6<br/>Items 76-84</b> |           |                         |       |          |              |                | <b>22,900.00</b> |                | <b>25,200.00</b> |

**Riverside County Transportation Department  
Summary of Bids**

**PROJECT: Coachella Valley Mobile Home Park Paving Project - Phase 1**  
Communities of Mecca, Thermal and Oasis

Advertised: March 18, 2014 (Agenda Item: 3-40)  
Addenda: None  
Bids Open: 2 pm Date: Wednesday, April 16, 2014

PROJECT No. C4-0053, SCAQMD Contract No. 13442

| ALTERNATE BID SCHEDULE 7 - LOCATION # 19B |           | 2                       |       | 3        |                |                  |                |                  |
|---|-----------|-------------------------|-------|----------|----------------|------------------|----------------|------------------|
| ITEM NO.                                  | ITEM CODE | CONTRACT ITEM           | UNITS | QUANTITY | BID UNIT PRICE | BID ESTIMATE     | BID UNIT PRICE | BID ESTIMATE     |
| 85  | 999990    | MOBILIZATION            | LS    | 1        | 500.00         | 500.00           | 1,000.00       | 1,000.00         |
| 86  | 170101    | DEVELOP WATER SUPPLY    | LS    | 1        | 500.00         | 500.00           | 500.00         | 500.00           |
| 87  | 066102    | DUST ABATEMENT          | LS    | 1        | 200.00         | 200.00           | 750.00         | 750.00           |
| 88  | 074020    | WATER POLLUTION CONTROL | LS    | 1        | 200.00         | 200.00           | 500.00         | 500.00           |
| 89  | 120100    | TRAFFIC CONTROL SYSTEM  | LS    | 1        | 200.00         | 200.00           | 500.00         | 500.00           |
| 90  | 160101    | CLEARING AND GRUBBING   | LS    | 1        | 2,000.00       | 2,000.00         | 500.00         | 500.00           |
| 91  | 190101(F) | ROADWAY PREPARATION     | CY    | 50       | 25.00          | 1,250.00         | 75.00          | 3,750.00         |
| 92  | 390130    | HOT MIX ASPHALT         | TON   | 150      | 85.00          | 12,750.00        | 70.00          | 10,500.00        |
| 93  | 260201    | CLASS 2 AGGREGATE BASE  | CY    | 180      | 35.00          | 6,300.00         | 40.00          | 7,200.00         |
| <b>ALTERNATE BID SCHEDULE 7</b>           |           |                         |       |          |                | <b>23,900.00</b> |                | <b>25,200.00</b> |
| Items 85-93                               |           |                         |       |          |                |                  |                |                  |

| ALTERNATE BID SCHEDULE 8 - LOCATION # 26 |           | 2   |       | 3        |                |                  |                |                  |
|--|-----------|---|-------|----------|----------------|------------------|----------------|------------------|
| ITEM NO.                                 | ITEM CODE | CONTRACT ITEM                                 | UNITS | QUANTITY | BID UNIT PRICE | BID ESTIMATE     | BID UNIT PRICE | BID ESTIMATE     |
| 94                                       | 999990    | MOBILIZATION                                  | LS    | 1        | 900.00         | 900.00           | 1,000.00       | 1,000.00         |
| 95                                       | 170101    | DEVELOP WATER SUPPLY                          | LS    | 1        | 500.00         | 500.00           | 500.00         | 500.00           |
| 96                                       | 066102    | DUST ABATEMENT                                | LS    | 1        | 200.00         | 200.00           | 750.00         | 750.00           |
| 97                                       | 074020    | WATER POLLUTION CONTROL                       | LS    | 1        | 200.00         | 200.00           | 500.00         | 500.00           |
| 98                                       | 120100    | TRAFFIC CONTROL SYSTEM                        | LS    | 1        | 200.00         | 200.00           | 500.00         | 500.00           |
| 99                                       | 160101    | CLEARING AND GRUBBING                         | LS    | 1        | 2,000.00       | 2,000.00         | 500.00         | 500.00           |
| 100                                      | 190101(F) | ROADWAY PREPARATION                           | CY    | 110      | 25.00          | 2,750.00         | 75.00          | 8,250.00         |
| 101                                      | 390130    | HOT MIX ASPHALT                               | TON   | 300      | 85.00          | 25,500.00        | 70.00          | 21,000.00        |
| 102                                      | 260201    | CLASS 2 AGGREGATE BASE                        | CY    | 400      | 35.00          | 14,000.00        | 40.00          | 16,000.00        |
| 103                                      | 198200    | SUBGRADE ENHANCEMENT FABRIC [GEOGRID 1-LAYER] | SQYD  | 1,540    | 4.00           | 6,160.00         | 2.00           | 3,080.00         |
| <b>ALTERNATE BID SCHEDULE 8</b>          |           |   |       |          |                | <b>52,410.00</b> |                | <b>52,080.00</b> |
| Items 94-103                             |           |   |       |          |                |                  |                |                  |

| ALTERNATE BID SCHEDULE 7        |           | 2             |       | 3        |                |                  |                |                  |
|---------------------------------|-----------|---------------|-------|----------|----------------|------------------|----------------|------------------|
| ITEM NO.                        | ITEM CODE | CONTRACT ITEM | UNITS | QUANTITY | BID UNIT PRICE | BID ESTIMATE     | BID UNIT PRICE | BID ESTIMATE     |
| <b>ALTERNATE BID SCHEDULE 7</b> |           |               |       |          |                | <b>23,900.00</b> |                | <b>25,200.00</b> |
| Items 85-93                     |           |               |       |          |                |                  |                |                  |

| ALTERNATE BID SCHEDULE 8        |           | 2   |       | 3        |                |                  |                |                  |
|---------------------------------|-----------|---|-------|----------|----------------|------------------|----------------|------------------|
| ITEM NO.                        | ITEM CODE | CONTRACT ITEM                                 | UNITS | QUANTITY | BID UNIT PRICE | BID ESTIMATE     | BID UNIT PRICE | BID ESTIMATE     |
| 94                              | 999990    | MOBILIZATION                                  | LS    | 1        | 900.00         | 900.00           | 1,000.00       | 1,000.00         |
| 95                              | 170101    | DEVELOP WATER SUPPLY                          | LS    | 1        | 500.00         | 500.00           | 500.00         | 500.00           |
| 96                              | 066102    | DUST ABATEMENT                                | LS    | 1        | 200.00         | 200.00           | 750.00         | 750.00           |
| 97                              | 074020    | WATER POLLUTION CONTROL                       | LS    | 1        | 200.00         | 200.00           | 500.00         | 500.00           |
| 98                              | 120100    | TRAFFIC CONTROL SYSTEM                        | LS    | 1        | 200.00         | 200.00           | 500.00         | 500.00           |
| 99                              | 160101    | CLEARING AND GRUBBING                         | LS    | 1        | 2,000.00       | 2,000.00         | 500.00         | 500.00           |
| 100                             | 190101(F) | ROADWAY PREPARATION                           | CY    | 110      | 25.00          | 2,750.00         | 75.00          | 8,250.00         |
| 101                             | 390130    | HOT MIX ASPHALT                               | TON   | 300      | 85.00          | 25,500.00        | 70.00          | 21,000.00        |
| 102                             | 260201    | CLASS 2 AGGREGATE BASE                        | CY    | 400      | 35.00          | 14,000.00        | 40.00          | 16,000.00        |
| 103                             | 198200    | SUBGRADE ENHANCEMENT FABRIC [GEOGRID 1-LAYER] | SQYD  | 1,540    | 4.00           | 6,160.00         | 2.00           | 3,080.00         |
| <b>ALTERNATE BID SCHEDULE 8</b> |           |   |       |          |                | <b>52,410.00</b> |                | <b>52,080.00</b> |
| Items 94-103                    |           |   |       |          |                |                  |                |                  |

| ALTERNATE BID SCHEDULE 7        |           | 2             |       | 3        |                |                  |                |                  |
|---------------------------------|-----------|---------------|-------|----------|----------------|------------------|----------------|------------------|
| ITEM NO.                        | ITEM CODE | CONTRACT ITEM | UNITS | QUANTITY | BID UNIT PRICE | BID ESTIMATE     | BID UNIT PRICE | BID ESTIMATE     |
| <b>ALTERNATE BID SCHEDULE 7</b> |           |               |       |          |                | <b>23,900.00</b> |                | <b>25,200.00</b> |
| Items 85-93                     |           |               |       |          |                |                  |                |                  |

**Riverside County Transportation Department  
Summary of Bids**

**PROJECT: Coachella Valley Mobile Home Park Paving Project - Phase 1**  
Communities of Mecca, Thermal and Oasis

Advertised: March 18, 2014 (Agenda Item: 3-40)  
Addenda: None  
Bids Open: 2 pm Date: Wednesday, April 16, 2014

PROJECT No. C4-0053, SCAQMD Contract No. 13442

| ALTERNATE BID SCHEDULE 9 - LOCATION # 36 |           | 2   |       | 3        |                |              |                |              |
|--|-----------|---|-------|----------|----------------|--------------|----------------|--------------|
| ITEM NO.                                 | ITEM CODE | CONTRACT ITEM                                   | UNITS | QUANTITY | BID UNIT PRICE | BID ESTIMATE | BID UNIT PRICE | BID ESTIMATE |
| 104                                      | 999990    | MOBILIZATION                                    | LS    | 1        | 500.00         | 500.00       | 1,000.00       | 1,000.00     |
| 105                                      | 170101    | DEVELOP WATER SUPPLY                            | LS    | 1        | 500.00         | 500.00       | 500.00         | 500.00       |
| 106                                      | 066102    | DUST ABATEMENT                                  | LS    | 1        | 200.00         | 200.00       | 750.00         | 750.00       |
| 107                                      | 074020    | WATER POLLUTION CONTROL                         | LS    | 1        | 200.00         | 200.00       | 500.00         | 500.00       |
| 108                                      | 120100    | TRAFFIC CONTROL SYSTEM                          | LS    | 1        | 200.00         | 200.00       | 500.00         | 500.00       |
| 109                                      | 160101    | CLEARING AND GRUBBING                           | LS    | 1        | 1,000.00       | 1,000.00     | 500.00         | 500.00       |
| 110                                      | 190101(F) | ROADWAY PREPARATION                             | CY    | 80       | 25.00          | 2,000.00     | 75.00          | 6,000.00     |
| 111                                      | 390130    | HOT MIX ASPHALT                                 | TON   | 220      | 85.00          | 18,700.00    | 70.00          | 15,400.00    |
| 112                                      | 394001    | ASPHALT CONCRETE DIKE [RIV CO STD 212 - 6 INCH] | LF    | 40       | 8.00           | 320.00       | 5.00           | 200.00       |
| 113                                      | 260201    | CLASS 2 AGGREGATE BASE                          | CY    | 340      | 35.00          | 11,900.00    | 40.00          | 13,600.00    |
| 114                                      | 000003    | 4" WELDED STEEL EPOXY LINED AND COATED PIPE     | LF    | 110      | 120.00         | 13,200.00    | 150.00         | 16,500.00    |

|                                 |  |  |  |  |  |                  |  |                  |
|---------------------------------|--|--|--|--|--|------------------|--|------------------|
| <b>ALTERNATE BID SCHEDULE 9</b> |  |  |  |  |  | <b>48,720.00</b> |  | <b>55,450.00</b> |
| Items 104-114                   |  |  |  |  |  |                  |  |                  |

| ALTERNATE BID SCHEDULE 10 - LOCATION # 38 |           |                         |       |          |                |              |                |              |
|---|-----------|-------------------------|-------|----------|----------------|--------------|----------------|--------------|
| ITEM NO.                                  | ITEM CODE | CONTRACT ITEM           | UNITS | QUANTITY | BID UNIT PRICE | BID ESTIMATE | BID UNIT PRICE | BID ESTIMATE |
| 115                                       | 999990    | MOBILIZATION            | LS    | 1        | 500.00         | 500.00       | 1,000.00       | 1,000.00     |
| 116                                       | 170101    | DEVELOP WATER SUPPLY    | LS    | 1        | 500.00         | 500.00       | 500.00         | 500.00       |
| 117                                       | 066102    | DUST ABATEMENT          | LS    | 1        | 200.00         | 200.00       | 750.00         | 750.00       |
| 118                                       | 074020    | WATER POLLUTION CONTROL | LS    | 1        | 200.00         | 200.00       | 500.00         | 500.00       |
| 119                                       | 120100    | TRAFFIC CONTROL SYSTEM  | LS    | 1        | 200.00         | 200.00       | 500.00         | 500.00       |
| 120                                       | 160101    | CLEARING AND GRUBBING   | LS    | 1        | 1,000.00       | 1,000.00     | 500.00         | 500.00       |
| 121                                       | 190101(F) | ROADWAY PREPARATION     | CY    | 170      | 25.00          | 4,250.00     | 75.00          | 12,750.00    |
| 122                                       | 390130    | HOT MIX ASPHALT         | TON   | 450      | 85.00          | 38,250.00    | 70.00          | 31,500.00    |
| 123                                       | 260201    | CLASS 2 AGGREGATE BASE  | CY    | 540      | 35.00          | 18,900.00    | 40.00          | 21,600.00    |

|                                  |  |  |  |  |  |                  |  |                  |
|----------------------------------|--|--|--|--|--|------------------|--|------------------|
| <b>ALTERNATE BID SCHEDULE 10</b> |  |  |  |  |  | <b>64,000.00</b> |  | <b>69,600.00</b> |
| Items 115-123                    |  |  |  |  |  |                  |  |                  |

**Riverside County Transportation Department  
Summary of Bids**

**PROJECT: Coachella Valley Mobile Home Park Paving Project - Phase 1  
Communities of Mecca, Thermal and Oasis**

Advertised: March 18, 2014 (Agenda Item: 3-40)  
Addenda: None  
Bids Open: 2 pm Date: Wednesday, April 16, 2014

**PROJECT No. C4-0053, SCAQMD Contract No. 13442**

| ALTERNATE BID SCHEDULE 11 - LOCATION # 33, 33A, 33B |           | 2                                  |       | 3        |                |                  |                |                  |
|---|-----------|------------------------------------|-------|----------|----------------|------------------|----------------|------------------|
| ITEM NO.  | ITEM CODE | CONTRACT ITEM                      | UNITS | QUANTITY | BID UNIT PRICE | BID ESTIMATE     | BID UNIT PRICE | BID ESTIMATE     |
| 124   | 999990    | MOBILIZATION                       | LS    | 1        | 500.00         | 500.00           | 1,000.00       | 1,000.00         |
| 125   | 170101    | DEVELOP WATER SUPPLY               | LS    | 1        | 500.00         | 500.00           | 500.00         | 500.00           |
| 126   | 066102    | DUST ABATEMENT                     | LS    | 1        | 200.00         | 200.00           | 750.00         | 750.00           |
| 127   | 074020    | WATER POLLUTION CONTROL            | LS    | 1        | 200.00         | 200.00           | 500.00         | 500.00           |
| 128   | 120100    | TRAFFIC CONTROL SYSTEM             | LS    | 1        | 200.00         | 200.00           | 500.00         | 500.00           |
| 129   | 160101    | CLEARING AND GRUBBING              | LS    | 1        | 1,000.00       | 1,000.00         | 500.00         | 500.00           |
| 130   | 190101(F) | ROADWAY PREPARATION                | CY    | 230      | 25.00          | 5,750.00         | 75.00          | 17,250.00        |
| 131   | 011505    | GRINDING ASPHALT CONCRETE IN PLACE | SQYD  | 4,230    | 0.65           | 2,749.50         | 0.40           | 1,692.00         |
| 132   | 390130    | HOT MIX ASPHALT                    | TON   | 640      | 85.00          | 54,400.00        | 70.00          | 44,800.00        |
| 133   | 260201    | CLASS 2 AGGREGATE BASE             | CY    | 770      | 35.00          | 26,950.00        | 40.00          | 30,800.00        |
| <b>ALTERNATE BID SCHEDULE 11<br/>Items 124-133</b>  |           |                                    |       |          |                | <b>92,449.50</b> |                | <b>98,292.00</b> |

| ALTERNATE BID SCHEDULE 12 - LOCATION # 34          |           |                                    |       |          |                |                  |                |                  |
|--|-----------|------------------------------------|-------|----------|----------------|------------------|----------------|------------------|
| ITEM NO.   | ITEM CODE | CONTRACT ITEM                      | UNITS | QUANTITY | BID UNIT PRICE | BID ESTIMATE     | BID UNIT PRICE | BID ESTIMATE     |
| 134  | 999990    | MOBILIZATION                       | LS    | 1        | 500.00         | 500.00           | 1,000.00       | 1,000.00         |
| 135  | 170101    | DEVELOP WATER SUPPLY               | LS    | 1        | 500.00         | 500.00           | 500.00         | 500.00           |
| 136  | 066102    | DUST ABATEMENT                     | LS    | 1        | 200.00         | 200.00           | 750.00         | 750.00           |
| 137  | 074020    | WATER POLLUTION CONTROL            | LS    | 1        | 200.00         | 200.00           | 500.00         | 500.00           |
| 138  | 120100    | TRAFFIC CONTROL SYSTEM             | LS    | 1        | 200.00         | 200.00           | 500.00         | 500.00           |
| 139  | 160101    | CLEARING AND GRUBBING              | LS    | 1        | 1,000.00       | 1,000.00         | 500.00         | 500.00           |
| 140  | 190101(F) | ROADWAY PREPARATION                | CY    | 140      | 25.00          | 3,500.00         | 75.00          | 10,500.00        |
| 141  | 011505    | GRINDING ASPHALT CONCRETE IN PLACE | SQYD  | 610      | 0.65           | 396.50           | 0.40           | 244.00           |
| 142  | 390130    | HOT MIX ASPHALT                    | TON   | 370      | 85.00          | 31,450.00        | 70.00          | 25,900.00        |
| 143  | 260201    | CLASS 2 AGGREGATE BASE             | CY    | 460      | 35.00          | 16,100.00        | 40.00          | 18,400.00        |
| <b>ALTERNATE BID SCHEDULE 12<br/>Items 134-143</b> |           |                                    |       |          |                | <b>54,046.50</b> |                | <b>58,794.00</b> |

**Riverside County Transportation Department  
Summary of Bids**

**PROJECT: Coachella Valley Mobile Home Park Paving Project - Phase 1  
Communities of Mecca, Thermal and Oasis**

Advertised: March 18, 2014 (Agenda Item: 3-40)  
Addenda: None  
Bids Open: 2 pm Date: Wednesday, April 16, 2014

PROJECT No. C4-0053, SCAQMD Contract No. 13442

| ITEM NO. | ITEM CODE | CONTRACT ITEM           | UNITS | 2  |              | 3                |              |                  |
|----------|-----------|-------------------------|-------|--|--------------|------------------|--------------|------------------|
|          |           |                         |       | Golden Valley Construction<br>Palm Springs, CA 92262 | BID ESTIMATE | BID UNIT PRICE   | BID ESTIMATE | BID UNIT PRICE   |
| 144      | 999990    | MOBILIZATION            | LS    | 1  | 500.00       | 500.00           | 1,000.00     | 1,000.00         |
| 145      | 170101    | DEVELOP WATER SUPPLY    | LS    | 1  | 500.00       | 500.00           | 500.00       | 500.00           |
| 146      | 066102    | DUST ABATEMENT          | LS    | 1  | 200.00       | 200.00           | 750.00       | 750.00           |
| 147      | 074020    | WATER POLLUTION CONTROL | LS    | 1  | 200.00       | 200.00           | 500.00       | 500.00           |
| 148      | 120100    | TRAFFIC CONTROL SYSTEM  | LS    | 1  | 200.00       | 200.00           | 500.00       | 500.00           |
| 149      | 160101    | CLEARING AND GRUBBING   | LS    | 1  | 1,000.00     | 1,000.00         | 500.00       | 500.00           |
| 150      | 190101(F) | ROADWAY PREPARATION     | CY    | 80   | 25.00        | 2,000.00         | 75.00        | 6,000.00         |
| 151      | 390130    | HOT MIX ASPHALT         | TON   | 300  | 85.00        | 25,500.00        | 70.00        | 21,000.00        |
| 152      | 260201    | CLASS 2 AGGREGATE BASE  | CY    | 470  | 35.00        | 16,450.00        | 40.00        | 18,800.00        |
|          |           |                         |       |  |              | <b>46,550.00</b> |              | <b>49,550.00</b> |

**ALTERNATE BID SCHEDULE 13  
Items 144-152**

| ITEM NO. | ITEM CODE | CONTRACT ITEM           | UNITS | ALTERNATE BID SCHEDULE 14- LOCATION # 37 |                | ALTERNATE BID SCHEDULE 14 |                  |
|----------|-----------|-------------------------|-------|--|----------------|---------------------------|------------------|
|          |           |                         |       | BID ESTIMATE                             | BID UNIT PRICE | BID ESTIMATE              | BID UNIT PRICE   |
| 153      | 999990    | MOBILIZATION            | LS    | 1  | 500.00         | 500.00                    | 1,000.00         |
| 154      | 170101    | DEVELOP WATER SUPPLY    | LS    | 1  | 500.00         | 500.00                    | 500.00           |
| 155      | 066102    | DUST ABATEMENT          | LS    | 1  | 200.00         | 200.00                    | 750.00           |
| 156      | 074020    | WATER POLLUTION CONTROL | LS    | 1  | 200.00         | 200.00                    | 500.00           |
| 157      | 120100    | TRAFFIC CONTROL SYSTEM  | LS    | 1  | 200.00         | 200.00                    | 500.00           |
| 158      | 160101    | CLEARING AND GRUBBING   | LS    | 1  | 1,000.00       | 1,000.00                  | 500.00           |
| 159      | 190101(F) | ROADWAY PREPARATION     | CY    | 180                                      | 25.00          | 4,500.00                  | 75.00            |
| 160      | 390130    | HOT MIX ASPHALT         | TON   | 480                                      | 85.00          | 40,800.00                 | 70.00            |
| 161      | 260201    | CLASS 2 AGGREGATE BASE  | CY    | 560                                      | 35.00          | 19,600.00                 | 40.00            |
|          |           |                         |       |  |                | <b>67,500.00</b>          | <b>73,250.00</b> |

**ALTERNATE BID SCHEDULE 14  
Items 153-161**



**Riverside County Transportation Department  
Summary of Bids**

**PROJECT: Coachella Valley Mobile Home Park Paving Project - Phase 1**  
Communities of Mecca, Thermal and Oasis

Advertised: March 18, 2014 (Agenda Item: 3-40)  
Addenda: None  
Bids Open: 2 pm Date: Wednesday, April 16, 2014

PROJECT No. C4-0053, SCAQMD Contract No. 13442

| ALTERNATE BID SCHEDULE 15 - LOCATION # 32 |           | 2                       |       | 3                                |                |                  |                |                  |
|---|-----------|-------------------------|-------|----------------------------------|----------------|------------------|----------------|------------------|
| ITEM NO.                                  | ITEM CODE | CONTRACT ITEM           | UNITS | QUANTITY                         | BID UNIT PRICE | BID ESTIMATE     | BID UNIT PRICE | BID ESTIMATE     |
| 162                                       | 999990    | MOBILIZATION            | LS    | 1                                | 500.00         | 500.00           | 1,000.00       | 1,000.00         |
| 163                                       | 170101    | DEVELOP WATER SUPPLY    | LS    | 1                                | 500.00         | 500.00           | 500.00         | 500.00           |
| 164                                       | 066102    | DUST ABATEMENT          | LS    | 1                                | 200.00         | 200.00           | 750.00         | 750.00           |
| 165                                       | 074020    | WATER POLLUTION CONTROL | LS    | 1                                | 200.00         | 200.00           | 500.00         | 500.00           |
| 166                                       | 120100    | TRAFFIC CONTROL SYSTEM  | LS    | 1                                | 200.00         | 200.00           | 500.00         | 500.00           |
| 167                                       | 160101    | CLEARING AND GRUBBING   | LS    | 1                                | 1,000.00       | 1,000.00         | 500.00         | 500.00           |
| 168                                       | 190101(F) | ROADWAY PREPARATION     | CY    | 100                              | 25.00          | 2,500.00         | 75.00          | 7,500.00         |
| 169                                       | 390130    | HOT MIX ASPHALT         | TON   | 340                              | 85.00          | 28,900.00        | 70.00          | 23,800.00        |
| 170                                       | 260201    | CLASS 2 AGGREGATE BASE  | CY    | 420                              | 35.00          | 14,700.00        | 40.00          | 16,800.00        |
|   |           |                         |       | <b>ALTERNATE BID SCHEDULE 15</b> |                |                  |                |                  |
|   |           |                         |       | Items 162-170                    |                | <b>48,700.00</b> |                | <b>51,850.00</b> |

| ALTERNATE BID SCHEDULE 16 - LOCATION # 35 |           | 2                       |       | 3                                |                |                  |                |                  |
|---|-----------|-------------------------|-------|----------------------------------|----------------|------------------|----------------|------------------|
| ITEM NO.                                  | ITEM CODE | CONTRACT ITEM           | UNITS | QUANTITY                         | BID UNIT PRICE | BID ESTIMATE     | BID UNIT PRICE | BID ESTIMATE     |
| 171                                       | 999990    | MOBILIZATION            | LS    | 1                                | 500.00         | 500.00           | 1,000.00       | 1,000.00         |
| 172                                       | 170101    | DEVELOP WATER SUPPLY    | LS    | 1                                | 500.00         | 500.00           | 500.00         | 500.00           |
| 173                                       | 066102    | DUST ABATEMENT          | LS    | 1                                | 200.00         | 200.00           | 750.00         | 750.00           |
| 174                                       | 074020    | WATER POLLUTION CONTROL | LS    | 1                                | 200.00         | 200.00           | 500.00         | 500.00           |
| 175                                       | 120100    | TRAFFIC CONTROL SYSTEM  | LS    | 1                                | 200.00         | 200.00           | 500.00         | 500.00           |
| 176                                       | 160101    | CLEARING AND GRUBBING   | LS    | 1                                | 1,000.00       | 1,000.00         | 500.00         | 500.00           |
| 177                                       | 190101(F) | ROADWAY PREPARATION     | CY    | 130                              | 25.00          | 3,250.00         | 75.00          | 9,750.00         |
| 178                                       | 390130    | HOT MIX ASPHALT         | TON   | 430                              | 85.00          | 36,550.00        | 70.00          | 30,100.00        |
| 179                                       | 260201    | CLASS 2 AGGREGATE BASE  | CY    | 500                              | 35.00          | 17,500.00        | 40.00          | 20,000.00        |
|   |           |                         |       | <b>ALTERNATE BID SCHEDULE 16</b> |                |                  |                |                  |
|   |           |                         |       | Items 171-179                    |                | <b>59,900.00</b> |                | <b>63,600.00</b> |

**BASE BID AND ALTERNATE BID SCHEDULES 1 THROUGH 16**

| PROJECT TOTAL | 3,004,280.50 | 3,378,733.00 |
|---------------|--------------|--------------|
| Items 1-179   |              |              |

**Riverside County Transportation Department**  
**Summary of Bids**

**PROJECT: Coachella Valley Mobile Home Park Paving Project - Phase 1**  
**Communities of Mecca, Thermal and Oasis**

Advertised: March 18, 2014 (Agenda Item: 3-40)  
 Addenda: None  
 Bids Open: 2 pm Date: Wednesday, April 16, 2014

PROJECT No. C4-0053, SCAQMD Contract No. 13442

| ITEM NO.                 | ITEM CODE | CONTRACT ITEM                                   | UNITS | 4              |                     | 5              |                     |
|--------------------------|-----------|---|-------|----------------|---------------------|----------------|---------------------|
|                          |           |   |       | BID UNIT PRICE | BID ESTIMATE        | BID UNIT PRICE | BID ESTIMATE        |
| 1                        | 999990    | MOBILIZATION                                    | LS    | 17,300.00      | 17,300.00           | 85,840.00      | 85,840.00           |
| 2                        | 170101    | DEVELOP WATER SUPPLY                            | LS    | 15,000.00      | 15,000.00           | 24,750.00      | 24,750.00           |
| 3                        | 066102    | DUST ABATEMENT                                  | LS    | 20,000.00      | 20,000.00           | 92,000.00      | 92,000.00           |
| 4                        | 074020    | WATER POLLUTION CONTROL                         | LS    | 2,500.00       | 2,500.00            | 80,000.00      | 80,000.00           |
| 5                        | 120100    | TRAFFIC CONTROL SYSTEM                          | LS    | 20,000.00      | 20,000.00           | 33,000.00      | 33,000.00           |
| 6                        | 160101    | CLEARING AND GRUBBING                           | LS    | 25,000.00      | 25,000.00           | 81,000.00      | 81,000.00           |
| 7                        | 190101(F) | ROADWAY PREPARATION                             | CY    | 9.00           | 18,540.00           | 54.40          | 112,064.00          |
| 8                        | 011505    | GRINDING ASPHALT CONCRETE IN PLACE              | SQYD  | 1.75           | 33,302.50           | 4.90           | 93,247.00           |
| 9                        | 390130    | HOT MIX ASPHALT                                 | TON   | 100.00         | 572,000.00          | 92.50          | 529,100.00          |
| 10                       | 394001    | ASPHALT CONCRETE DIKE [RIV CO STD 212 - 6 INCH] | LF    | 6.00           | 1,260.00            | 33.00          | 6,930.00            |
| 11                       | 260201    | CLASS 2 AGGREGATE BASE                          | CY    | 38.50          | 284,515.00          | 32.00          | 236,480.00          |
| 12                       | 198200    | SUBGRADE ENHANCEMENT FABRIC [GEOGRID 1-LAYER]   | SQYD  | 4.00           | 14,200.00           | 5.20           | 18,460.00           |
| 13                       | 152390    | RELOCATE ROADSIDE SIGN & REPLACE POST           | EA    | 200.00         | 200.00              | 200.00         | 200.00              |
| 14                       | 839523    | BARRIER POST (BOLLARD)                          | EA    | 400.00         | 1,200.00            | 660.00         | 1,980.00            |
| 15                       | 000003    | 4" WELDED STEEL EPOXY LINED AND COATED PIPE     | LF    | 25.00          | 1,250.00            | 84.00          | 4,200.00            |
| 16                       | 000003    | 10" WELDED STEEL EPOXY LINED AND COATED PIPE    | LF    | 50.00          | 2,500.00            | 157.00         | 7,850.00            |
| 17                       | 000003    | 18" WELDED STEEL EPOXY LINED AND COATED PIPE    | LF    | 100.00         | 5,000.00            | 230.00         | 11,500.00           |
| 18                       | 641104    | 15" PLASTIC PIPE [HDPE]                         | LF    | 63.75          | 3,187.50            | 27.00          | 1,350.00            |
| 19                       | 641113    | 24" PLASTIC PIPE [HDPE]                         | LF    | 150.00         | 7,500.00            | 48.00          | 2,400.00            |
| 20                       | 010602    | MISCELLANEOUS WORK (AS DIRECTED)                | FA    | 394,382.00     | 394,382.00          | 394,382.00     | 394,382.00          |
| <b>BASE BID SCHEDULE</b> |           |   |       |                | <b>1,438,837.00</b> |                | <b>1,816,733.00</b> |
| <b>Items 1-20</b>        |           |   |       |                |                     |                |                     |

**Riverside County Transportation Department**  
**Summary of Bids**

**PROJECT: Coachella Valley Mobile Home Park Paving Project - Phase 1**  
**Communities of Mecca, Thermal and Oasis**

Advertised: March 18, 2014 (Agenda Item: 3-40)

Addenda: None

Bids Open: 2 pm Date: Wednesday, April 16, 2014

PROJECT No. C4-0053, SCAQMD Contract No. 13442

| ALTERNATE BID SCHEDULE 1 - LOCATION # 2, 3, 4, 5, 6, 8, 9, 13, 22 |           | 4   |       | 5        |                |                   |                |                     |
|---|-----------|---|-------|----------|----------------|-------------------|----------------|---------------------|
| ITEM NO.  | ITEM CODE | CONTRACT ITEM                                   | UNITS | QUANTITY | BID UNIT PRICE | BID ESTIMATE      | BID UNIT PRICE | BID ESTIMATE        |
| 21  | 999990    | MOBILIZATION                                    | LS    | 1        | 14,500.00      | 14,500.00         | 45,160.00      | 45,160.00           |
| 22  | 170101    | DEVELOP WATER SUPPLY                            | LS    | 1        | 9,750.00       | 9,750.00          | 8,250.00       | 8,250.00            |
| 23  | 066102    | DUST ABATEMENT                                  | LS    | 1        | 12,650.00      | 12,650.00         | 65,600.00      | 65,600.00           |
| 24  | 074020    | WATER POLLUTION CONTROL                         | LS    | 1        | 2,000.00       | 2,000.00          | 45,800.00      | 45,800.00           |
| 25  | 120100    | TRAFFIC CONTROL SYSTEM                          | LS    | 1        | 12,740.00      | 12,740.00         | 26,900.00      | 26,900.00           |
| 26  | 160101    | CLEARING AND GRUBBING                           | LS    | 1        | 19,500.00      | 19,500.00         | 39,000.00      | 39,000.00           |
| 27  | 190101(F) | ROADWAY PREPARATION                             | CY    | 1,780    | 9.00           | 16,020.00         | 58.00          | 103,240.00          |
| 28  | 011505    | GRINDING ASPHALT CONCRETE IN PLACE              | SQYD  | 18,180   | 1.75           | 31,815.00         | 4.50           | 81,810.00           |
| 29  | 390130    | HOT MIX ASPHALT                                 | TON   | 5,020    | 100.00         | 502,000.00        | 89.00          | 446,780.00          |
| 30  | 394001    | ASPHALT CONCRETE DIKE [RIV CO STD 212 - 6 INCH] | LF    | 620      | 6.00           | 3,720.00          | 19.00          | 11,780.00           |
| 31  | 260201    | CLASS 2 AGGREGATE BASE                          | CY    | 6,350    | 38.50          | 244,475.00        | 31.00          | 196,850.00          |
| 32  | 731507    | MINOR CONCRETE (GUTTER DEPRESSION) [V-DITCH]    | CY    | 5        | 725.00         | 3,625.00          | 550.00         | 2,750.00            |
| 33  | 566011    | ROADSIDE SIGN - ONE POST [ "ONE WAY" SIGNS]     | EA    | 6        | 300.00         | 1,800.00          | 325.00         | 1,950.00            |
| 34  | 152390    | RELOCATE ROADSIDE SIGN & REPLACE POST           | EA    | 1        | 200.00         | 200.00            | 200.00         | 200.00              |
| 35  | 839523    | BARRIER POST (BOLLARD)                          | EA    | 3        | 400.00         | 1,200.00          | 660.00         | 1,980.00            |
| 36  | 000003    | 4" WELDED STEEL EPOXY LINED AND COATED PIPE     | LF    | 260      | 25.00          | 6,500.00          | 84.00          | 21,840.00           |
| <b>ALTERNATE BID SCHEDULE 1</b>                                   |           |   |       |          |                | <b>882,495.00</b> |                | <b>1,099,890.00</b> |
| Items 21-36   |           |   |       |          |                |                   |                |                     |

| ALTERNATE BID SCHEDULE 2 - LOCATION # 10 |           | CONTRACT ITEM                                   |      | UNITS | QUANTITY | BID UNIT PRICE   | BID ESTIMATE | BID UNIT PRICE    | BID ESTIMATE |
|--|-----------|---|------|-------|----------|------------------|--------------|-------------------|--------------|
| 37                                       | 999990    | MOBILIZATION                                    | LS   | 1     | 1,200.00 | 1,200.00         | 1,200.00     | 8,250.00          | 8,250.00     |
| 38                                       | 170101    | DEVELOP WATER SUPPLY                            | LS   | 1     | 825.00   | 825.00           | 825.00       | 935.00            | 935.00       |
| 39                                       | 066102    | DUST ABATEMENT                                  | LS   | 1     | 1,050.00 | 1,050.00         | 1,050.00     | 3,500.00          | 3,500.00     |
| 40                                       | 074020    | WATER POLLUTION CONTROL                         | LS   | 1     | 400.00   | 400.00           | 400.00       | 2,900.00          | 2,900.00     |
| 41                                       | 120100    | TRAFFIC CONTROL SYSTEM                          | LS   | 1     | 1,000.00 | 1,000.00         | 1,000.00     | 3,150.00          | 3,150.00     |
| 42                                       | 160101    | CLEARING AND GRUBBING                           | LS   | 1     | 1,625.00 | 1,625.00         | 1,625.00     | 6,600.00          | 6,600.00     |
| 43                                       | 190101(F) | ROADWAY PREPARATION                             | CY   | 150   | 9.00     | 1,350.00         | 104.00       | 15,600.00         | 15,600.00    |
| 44                                       | 011505    | GRINDING ASPHALT CONCRETE IN PLACE              | SQYD | 1,910 | 1.75     | 3,342.50         | 4.80         | 9,168.00          | 9,168.00     |
| 45                                       | 390130    | HOT MIX ASPHALT                                 | TON  | 410   | 100.00   | 41,000.00        | 93.00        | 38,130.00         | 38,130.00    |
| 46                                       | 394001    | ASPHALT CONCRETE DIKE [RIV CO STD 212 - 6 INCH] | LF   | 220   | 6.00     | 1,320.00         | 38.00        | 8,360.00          | 8,360.00     |
| 47                                       | 260201    | CLASS 2 AGGREGATE BASE                          | CY   | 500   | 38.50    | 19,250.00        | 40.00        | 20,000.00         | 20,000.00    |
| <b>ALTERNATE BID SCHEDULE 2</b>          |           |   |      |       |          | <b>72,362.50</b> |              | <b>116,593.00</b> |              |
| Items 37-47                              |           |   |      |       |          |                  |              |                   |              |

**Riverside County Transportation Department  
Summary of Bids**

**PROJECT: Coachella Valley Mobile Home Park Paving Project - Phase 1  
Communities of Mecca, Thermal and Oasis**

Advertised: March 18, 2014 (Agenda Item: 3-40)  
Addenda: None  
Bids Open: 2 pm Date: Wednesday, April 16, 2014

PROJECT No. C4-0053, SCAQMD Contract No. 13442

| ALTERNATE BID SCHEDULE 3 - LOCATION # 16        |           | 4                       |       | 5        |                |                  |                |                  |
|---|-----------|-------------------------|-------|----------|----------------|------------------|----------------|------------------|
| ITEM NO.  | ITEM CODE | CONTRACT ITEM           | UNITS | QUANTITY | BID UNIT PRICE | BID ESTIMATE     | BID UNIT PRICE | BID ESTIMATE     |
| 48  | 999990    | MOBILIZATION            | LS    | 1        | 500.00         | 500.00           | 5,000.00       | 5,000.00         |
| 49  | 170101    | DEVELOP WATER SUPPLY    | LS    | 1        | 375.00         | 375.00           | 350.00         | 350.00           |
| 50  | 066102    | DUST ABATEMENT          | LS    | 1        | 425.00         | 425.00           | 2,800.00       | 2,800.00         |
| 51  | 074020    | WATER POLLUTION CONTROL | LS    | 1        | 200.00         | 200.00           | 2,900.00       | 2,900.00         |
| 52  | 120100    | TRAFFIC CONTROL SYSTEM  | LS    | 1        | 450.00         | 450.00           | 2,000.00       | 2,000.00         |
| 53  | 160101    | CLEARING AND GRUBBING   | LS    | 1        | 750.00         | 750.00           | 3,500.00       | 3,500.00         |
| 54  | 190101(F) | ROADWAY PREPARATION     | CY    | 60       | 9.00           | 540.00           | 131.00         | 7,860.00         |
| 55  | 390130    | HOT MIX ASPHALT         | TON   | 160      | 100.00         | 16,000.00        | 111.00         | 17,760.00        |
| 56  | 260201    | CLASS 2 AGGREGATE BASE  | CY    | 260      | 38.50          | 10,010.00        | 51.00          | 13,260.00        |
| <b>ALTERNATE BID SCHEDULE 3<br/>Items 48-56</b> |           |                         |       |          |                | <b>29,250.00</b> |                | <b>55,430.00</b> |

| ALTERNATE BID SCHEDULE 4 - LOCATION # 14        |           | 4                                  |       | 5        |                |                  |                |                   |
|---|-----------|------------------------------------|-------|----------|----------------|------------------|----------------|-------------------|
| ITEM NO.  | ITEM CODE | CONTRACT ITEM                      | UNITS | QUANTITY | BID UNIT PRICE | BID ESTIMATE     | BID UNIT PRICE | BID ESTIMATE      |
| 57  | 999990    | MOBILIZATION                       | LS    | 1        | 1,380.00       | 1,380.00         | 8,400.00       | 8,400.00          |
| 58  | 170101    | DEVELOP WATER SUPPLY               | LS    | 1        | 937.50         | 937.50           | 800.00         | 800.00            |
| 59  | 066102    | DUST ABATEMENT                     | LS    | 1        | 1,200.00       | 1,200.00         | 5,200.00       | 5,200.00          |
| 60  | 074020    | WATER POLLUTION CONTROL            | LS    | 1        | 450.00         | 450.00           | 5,400.00       | 5,400.00          |
| 61  | 120100    | TRAFFIC CONTROL SYSTEM             | LS    | 1        | 1,225.00       | 1,225.00         | 2,000.00       | 2,000.00          |
| 62  | 160101    | CLEARING AND GRUBBING              | LS    | 1        | 1,875.00       | 1,875.00         | 3,800.00       | 3,800.00          |
| 63  | 190101(F) | ROADWAY PREPARATION                | CY    | 170      | 9.00           | 1,530.00         | 70.00          | 11,900.00         |
| 64  | 011505    | GRINDING ASPHALT CONCRETE IN PLACE | SQYD  | 3,030    | 1.75           | 5,302.50         | 3.80           | 11,514.00         |
| 65  | 390130    | HOT MIX ASPHALT                    | TON   | 440      | 100.00         | 44,000.00        | 91.60          | 40,304.00         |
| 66  | 260201    | CLASS 2 AGGREGATE BASE             | CY    | 700      | 38.50          | 26,950.00        | 37.00          | 25,900.00         |
| <b>ALTERNATE BID SCHEDULE 4<br/>Items 57-66</b> |           |                                    |       |          |                | <b>84,850.00</b> |                | <b>115,218.00</b> |

| ALTERNATE BID SCHEDULE 4 - LOCATION # 14        |           | 4             |       | 5        |                |                  |                |                   |
|---|-----------|---------------|-------|----------|----------------|------------------|----------------|-------------------|
| ITEM NO.  | ITEM CODE | CONTRACT ITEM | UNITS | QUANTITY | BID UNIT PRICE | BID ESTIMATE     | BID UNIT PRICE | BID ESTIMATE      |
| <b>ALTERNATE BID SCHEDULE 4<br/>Items 57-66</b> |           |               |       |          |                | <b>84,850.00</b> |                | <b>115,218.00</b> |

**Riverside County Transportation Department  
Summary of Bids**

**PROJECT: Coachella Valley Mobile Home Park Paving Project - Phase 1  
Communities of Mecca, Thermal and Oasis**

Advertised: March 18, 2014 (Agenda Item: 3-40)

Addenda: None

Bids Open: 2 pm Date: Wednesday, April 16, 2014

PROJECT No. C4-0053, SCAQMD Contract No. 13442

| ALTERNATE BID SCHEDULE 5 - LOCATION # 14A, 14B |           | 4                       |       | 5        |                |                   |  |                |                   |
|--|-----------|-------------------------|-------|----------|----------------|-------------------|--|----------------|-------------------|
| ITEM NO.                                       | ITEM CODE | CONTRACT ITEM           | UNITS | QUANTITY | BID UNIT PRICE | BID ESTIMATE      | Contractor   | BID UNIT PRICE | BID ESTIMATE      |
| 67   | 999990    | MOBILIZATION            | LS    | 1        | 4,000.00       | 4,000.00          | United Brothers Concrete, Inc.<br>Thousand Palms, CA 92276 | 8,500.00       | 8,500.00          |
| 68   | 170101    | DEVELOP WATER SUPPLY    | LS    | 1        | 2,625.00       | 2,625.00          |  | 2,800.00       | 2,800.00          |
| 69   | 066102    | DUST ABATEMENT          | LS    | 1        | 3,400.00       | 3,400.00          |  | 11,000.00      | 11,000.00         |
| 70   | 074020    | WATER POLLUTION CONTROL | LS    | 1        | 1,000.00       | 1,000.00          |  | 8,500.00       | 8,500.00          |
| 71   | 120100    | TRAFFIC CONTROL SYSTEM  | LS    | 1        | 3,000.00       | 3,000.00          |  | 3,500.00       | 3,500.00          |
| 72   | 160101    | CLEARING AND GRUBBING   | LS    | 1        | 5,250.00       | 5,250.00          |  | 4,300.00       | 4,300.00          |
| 73   | 190101(F) | ROADWAY PREPARATION     | CY    | 420      | 9.00           | 3,780.00          |  | 58.00          | 24,360.00         |
| 74   | 390130    | HOT MIX ASPHALT         | TON   | 1,500    | 100.00         | 150,000.00        |  | 84.00          | 126,000.00        |
| 75   | 260201    | CLASS 2 AGGREGATE BASE  | CY    | 1,700    | 38.50          | 65,450.00         |  | 38.00          | 64,600.00         |
| <b>ALTERNATE BID SCHEDULE 5</b>                |           |                         |       |          |                | <b>238,505.00</b> |  |                | <b>253,560.00</b> |
| Items 67-75                                    |           |                         |       |          |                |                   |  |                |                   |

| ALTERNATE BID SCHEDULE 6 - LOCATION # 19A |           | CONTRACT ITEM           |     | UNITS | QUANTITY | BID UNIT PRICE   | BID ESTIMATE | BID UNIT PRICE   | BID ESTIMATE |
|---|-----------|-------------------------|-----|-------|----------|------------------|--------------|------------------|--------------|
| 76  | 999990    | MOBILIZATION            | LS  | 1     | 400.00   | 400.00           | 400.00       | 5,000.00         | 5,000.00     |
| 77  | 170101    | DEVELOP WATER SUPPLY    | LS  | 1     | 375.00   | 375.00           | 375.00       | 350.00           | 350.00       |
| 78  | 066102    | DUST ABATEMENT          | LS  | 1     | 425.00   | 425.00           | 425.00       | 2,800.00         | 2,800.00     |
| 79  | 074020    | WATER POLLUTION CONTROL | LS  | 1     | 150.00   | 150.00           | 150.00       | 3,000.00         | 3,000.00     |
| 80  | 120100    | TRAFFIC CONTROL SYSTEM  | LS  | 1     | 450.00   | 450.00           | 450.00       | 2,000.00         | 2,000.00     |
| 81  | 160101    | CLEARING AND GRUBBING   | LS  | 1     | 750.00   | 750.00           | 750.00       | 3,500.00         | 3,500.00     |
| 82  | 190101(F) | ROADWAY PREPARATION     | CY  | 50    | 9.00     | 450.00           | 450.00       | 140.00           | 7,000.00     |
| 83  | 390130    | HOT MIX ASPHALT         | TON | 150   | 100.00   | 15,000.00        | 15,000.00    | 115.00           | 17,250.00    |
| 84  | 260201    | CLASS 2 AGGREGATE BASE  | CY  | 180   | 38.50    | 6,930.00         | 6,930.00     | 60.00            | 10,800.00    |
| <b>ALTERNATE BID SCHEDULE 6</b>           |           |                         |     |       |          | <b>24,930.00</b> |              | <b>51,700.00</b> |              |
| Items 76-84                               |           |                         |     |       |          |                  |              |                  |              |

**Riverside County Transportation Department**  
**Summary of Bids**

**PROJECT: Coachella Valley Mobile Home Park Paving Project - Phase 1**  
**Communities of Mecca, Thermal and Oasis**

**Advised: March 18, 2014 (Agenda Item: 3-40)**  
**Addenda: None**  
**Bids Open: 2 pm Date: Wednesday, April 16, 2014**

**PROJECT No. C4-0053, SCAGMD Contract No. 13442**

| ALTERNATE BID SCHEDULE 7 - LOCATION # 19B |           |                         | 4     |          | 5              |                  |                |                  |
|---|-----------|-------------------------|-------|----------|----------------|------------------|----------------|------------------|
| ITEM NO.                                  | ITEM CODE | CONTRACT ITEM           | UNITS | QUANTITY | BID UNIT PRICE | BID ESTIMATE     | BID UNIT PRICE | BID ESTIMATE     |
| 85  | 999990    | MOBILIZATION            | LS    | 1        | 400.00         | 400.00           | 5,000.00       | 5,000.00         |
| 86  | 170101    | DEVELOP WATER SUPPLY    | LS    | 1        | 375.00         | 375.00           | 350.00         | 350.00           |
| 87  | 066102    | DUST ABATEMENT          | LS    | 1        | 425.00         | 425.00           | 2,800.00       | 2,800.00         |
| 88  | 074020    | WATER POLLUTION CONTROL | LS    | 1        | 150.00         | 150.00           | 3,000.00       | 3,000.00         |
| 89  | 120100    | TRAFFIC CONTROL SYSTEM  | LS    | 1        | 450.00         | 450.00           | 2,000.00       | 2,000.00         |
| 90  | 160101    | CLEARING AND GRUBBING   | LS    | 1        | 750.00         | 750.00           | 3,500.00       | 3,500.00         |
| 91  | 190101(F) | ROADWAY PREPARATION     | CY    | 50       | 9.00           | 450.00           | 140.00         | 7,000.00         |
| 92  | 390130    | HOT MIX ASPHALT         | TON   | 150      | 100.00         | 15,000.00        | 115.00         | 17,250.00        |
| 93  | 260201    | CLASS 2 AGGREGATE BASE  | CY    | 180      | 38.50          | 6,930.00         | 60.00          | 10,800.00        |
| <b>ALTERNATE BID SCHEDULE 7</b>           |           |                         |       |          |                |                  |                |                  |
| <b>Items 85-93</b>                        |           |                         |       |          |                | <b>24,930.00</b> |                | <b>51,700.00</b> |

| ALTERNATE BID SCHEDULE 8 - LOCATION # 26 |           |   |       |          |                |                  |                |                  |
|--|-----------|---|-------|----------|----------------|------------------|----------------|------------------|
| ITEM NO.                                 | ITEM CODE | CONTRACT ITEM                                 | UNITS | QUANTITY | BID UNIT PRICE | BID ESTIMATE     | BID UNIT PRICE | BID ESTIMATE     |
| 94                                       | 999990    | MOBILIZATION                                  | LS    | 1        | 950.00         | 950.00           | 8,400.00       | 8,400.00         |
| 95                                       | 170101    | DEVELOP WATER SUPPLY                          | LS    | 1        | 750.00         | 750.00           | 800.00         | 800.00           |
| 96                                       | 066102    | DUST ABATEMENT                                | LS    | 1        | 900.00         | 900.00           | 5,200.00       | 5,200.00         |
| 97                                       | 074020    | WATER POLLUTION CONTROL                       | LS    | 1        | 350.00         | 350.00           | 5,400.00       | 5,400.00         |
| 98                                       | 120100    | TRAFFIC CONTROL SYSTEM                        | LS    | 1        | 950.00         | 950.00           | 2,000.00       | 2,000.00         |
| 99                                       | 160101    | CLEARING AND GRUBBING                         | LS    | 1        | 1,500.00       | 1,500.00         | 3,800.00       | 3,800.00         |
| 100                                      | 190101(F) | ROADWAY PREPARATION                           | CY    | 110      | 9.00           | 990.00           | 120.00         | 13,200.00        |
| 101                                      | 390130    | HOT MIX ASPHALT                               | TON   | 300      | 100.00         | 30,000.00        | 98.00          | 29,400.00        |
| 102                                      | 260201    | CLASS 2 AGGREGATE BASE                        | CY    | 400      | 38.50          | 15,400.00        | 45.00          | 18,000.00        |
| 103                                      | 198200    | SUBGRADE ENHANCEMENT FABRIC [GEOGRID 1-LAYER] | SQYD  | 1,540    | 4.00           | 6,160.00         | 8.00           | 12,320.00        |
| <b>ALTERNATE BID SCHEDULE 8</b>          |           |   |       |          |                |                  |                |                  |
| <b>Items 94-103</b>                      |           |   |       |          |                | <b>57,950.00</b> |                | <b>98,520.00</b> |

| ALTERNATE BID SCHEDULE 8 - LOCATION # 26 |           |   |       |          |                |                  |                |                  |
|--|-----------|---|-------|----------|----------------|------------------|----------------|------------------|
| ITEM NO.                                 | ITEM CODE | CONTRACT ITEM                                 | UNITS | QUANTITY | BID UNIT PRICE | BID ESTIMATE     | BID UNIT PRICE | BID ESTIMATE     |
| 94                                       | 999990    | MOBILIZATION                                  | LS    | 1        | 950.00         | 950.00           | 8,400.00       | 8,400.00         |
| 95                                       | 170101    | DEVELOP WATER SUPPLY                          | LS    | 1        | 750.00         | 750.00           | 800.00         | 800.00           |
| 96                                       | 066102    | DUST ABATEMENT                                | LS    | 1        | 900.00         | 900.00           | 5,200.00       | 5,200.00         |
| 97                                       | 074020    | WATER POLLUTION CONTROL                       | LS    | 1        | 350.00         | 350.00           | 5,400.00       | 5,400.00         |
| 98                                       | 120100    | TRAFFIC CONTROL SYSTEM                        | LS    | 1        | 950.00         | 950.00           | 2,000.00       | 2,000.00         |
| 99                                       | 160101    | CLEARING AND GRUBBING                         | LS    | 1        | 1,500.00       | 1,500.00         | 3,800.00       | 3,800.00         |
| 100                                      | 190101(F) | ROADWAY PREPARATION                           | CY    | 110      | 9.00           | 990.00           | 120.00         | 13,200.00        |
| 101                                      | 390130    | HOT MIX ASPHALT                               | TON   | 300      | 100.00         | 30,000.00        | 98.00          | 29,400.00        |
| 102                                      | 260201    | CLASS 2 AGGREGATE BASE                        | CY    | 400      | 38.50          | 15,400.00        | 45.00          | 18,000.00        |
| 103                                      | 198200    | SUBGRADE ENHANCEMENT FABRIC [GEOGRID 1-LAYER] | SQYD  | 1,540    | 4.00           | 6,160.00         | 8.00           | 12,320.00        |
| <b>ALTERNATE BID SCHEDULE 8</b>          |           |   |       |          |                |                  |                |                  |
| <b>Items 94-103</b>                      |           |   |       |          |                | <b>57,950.00</b> |                | <b>98,520.00</b> |

**Riverside County Transportation Department  
Summary of Bids**

**PROJECT: Coachella Valley Mobile Home Park Paving Project - Phase 1  
Communities of Mecca, Thermal and Oasis**

Advertised: March 18, 2014 (Agenda Item: 3-40)

Addenda: None

Bids Open: 2 pm Date: Wednesday, April 16, 2014

PROJECT No. C4-0053, SCAQMD Contract No. 13442

| ALTERNATE BID SCHEDULE 9 - LOCATION # 36 |           | 4   |       | 5        |                |                  |                  |              |
|--|-----------|---|-------|----------|----------------|------------------|------------------|--------------|
| ITEM NO.                                 | ITEM CODE | CONTRACT ITEM                                   | UNITS | QUANTITY | BID UNIT PRICE | BID ESTIMATE     | BID UNIT PRICE   | BID ESTIMATE |
| 104                                      | 999990    | MOBILIZATION                                    | LS    | 1        | 700.00         | 700.00           | 8,400.00         | 8,400.00     |
| 105                                      | 170101    | DEVELOP WATER SUPPLY                            | LS    | 1        | 487.50         | 487.50           | 600.00           | 600.00       |
| 106                                      | 066102    | DUST ABATEMENT                                  | LS    | 1        | 625.00         | 625.00           | 4,000.00         | 4,000.00     |
| 107                                      | 074020    | WATER POLLUTION CONTROL                         | LS    | 1        | 200.00         | 200.00           | 3,000.00         | 3,000.00     |
| 108                                      | 120100    | TRAFFIC CONTROL SYSTEM                          | LS    | 1        | 635.00         | 635.00           | 2,000.00         | 2,000.00     |
| 109                                      | 160101    | CLEARING AND GRUBBING                           | LS    | 1        | 1,000.00       | 1,000.00         | 3,100.00         | 3,100.00     |
| 110                                      | 190101(F) | ROADWAY PREPARATION                             | CY    | 80       | 9.00           | 720.00           | 120.00           | 9,600.00     |
| 111                                      | 390130    | HOT MIX ASPHALT                                 | TON   | 220      | 100.00         | 22,000.00        | 110.00           | 24,200.00    |
| 112                                      | 394001    | ASPHALT CONCRETE DIKE [RIV CO STD 212 - 6 INCH] | LF    | 40       | 6.00           | 240.00           | 98.00            | 3,920.00     |
| 113                                      | 260201    | CLASS 2 AGGREGATE BASE                          | CY    | 340      | 38.50          | 13,090.00        | 52.00            | 17,680.00    |
| 114                                      | 000003    | 4" WELDED STEEL EPOXY LINED AND COATED PIPE     | LF    | 110      | 25.00          | 2,750.00         | 84.00            | 9,240.00     |
| <b>ALTERNATE BID SCHEDULE 9</b>          |           |   |       |          |                | <b>42,447.50</b> |                  |              |
| Items 104-114                            |           |   |       |          |                |                  | <b>85,740.00</b> |              |

| ALTERNATE BID SCHEDULE 10 - LOCATION # 38 |           | 4                       |       | 5        |                |                  |                  |              |
|---|-----------|-------------------------|-------|----------|----------------|------------------|------------------|--------------|
| ITEM NO.                                  | ITEM CODE | CONTRACT ITEM           | UNITS | QUANTITY | BID UNIT PRICE | BID ESTIMATE     | BID UNIT PRICE   | BID ESTIMATE |
| 115                                       | 999990    | MOBILIZATION            | LS    | 1        | 950.00         | 950.00           | 8,400.00         | 8,400.00     |
| 116                                       | 170101    | DEVELOP WATER SUPPLY    | LS    | 1        | 825.00         | 825.00           | 800.00           | 800.00       |
| 117                                       | 066102    | DUST ABATEMENT          | LS    | 1        | 1,050.00       | 1,050.00         | 5,200.00         | 5,200.00     |
| 118                                       | 074020    | WATER POLLUTION CONTROL | LS    | 1        | 400.00         | 400.00           | 5,400.00         | 5,400.00     |
| 119                                       | 120100    | TRAFFIC CONTROL SYSTEM  | LS    | 1        | 1,050.00       | 1,050.00         | 2,000.00         | 2,000.00     |
| 120                                       | 160101    | CLEARING AND GRUBBING   | LS    | 1        | 1,625.00       | 1,625.00         | 3,800.00         | 3,800.00     |
| 121                                       | 190101(F) | ROADWAY PREPARATION     | CY    | 170      | 9.00           | 1,530.00         | 70.00            | 11,900.00    |
| 122                                       | 390130    | HOT MIX ASPHALT         | TON   | 450      | 100.00         | 45,000.00        | 91.00            | 40,950.00    |
| 123                                       | 260201    | CLASS 2 AGGREGATE BASE  | CY    | 540      | 38.50          | 20,790.00        | 39.00            | 21,060.00    |
| <b>ALTERNATE BID SCHEDULE 10</b>          |           |                         |       |          |                | <b>73,220.00</b> |                  |              |
| Items 115-123                             |           |                         |       |          |                |                  | <b>99,510.00</b> |              |

**Riverside County Transportation Department  
Summary of Bids**

**PROJECT: Coachella Valley Mobile Home Park Paving Project - Phase 1  
Communities of Mecca, Thermal and Oasis**

Advertised: March 18, 2014 (Agenda Item: 3-40)  
Addenda: None  
Bids Open: 2 pm Date: Wednesday, April 16, 2014

**PROJECT No. C4-0053, SCAQMD Contract No. 13442**

| ALTERNATE BID SCHEDULE 11 - LOCATION # 33, 33A, 33B |           | 4                                  |       | 5        |                |                   |                |                   |
|---|-----------|------------------------------------|-------|----------|----------------|-------------------|----------------|-------------------|
| ITEM NO.  | ITEM CODE | CONTRACT ITEM                      | UNITS | QUANTITY | BID UNIT PRICE | BID ESTIMATE      | BID UNIT PRICE | BID ESTIMATE      |
| 124   | 999990    | MOBILIZATION                       | LS    | 1        | 1,500.00       | 1,500.00          | 9,200.00       | 9,200.00          |
| 125   | 170101    | DEVELOP WATER SUPPLY               | LS    | 1        | 1,275.00       | 1,275.00          | 1,100.00       | 1,100.00          |
| 126   | 066102    | DUST ABATEMENT                     | LS    | 1        | 1,600.00       | 1,600.00          | 7,000.00       | 7,000.00          |
| 127   | 074020    | WATER POLLUTION CONTROL            | LS    | 1        | 600.00         | 600.00            | 4,000.00       | 4,000.00          |
| 128   | 120100    | TRAFFIC CONTROL SYSTEM             | LS    | 1        | 1,650.00       | 1,650.00          | 3,000.00       | 3,000.00          |
| 129   | 160101    | CLEARING AND GRUBBING              | LS    | 1        | 2,500.00       | 2,500.00          | 4,800.00       | 4,800.00          |
| 130   | 190101(F) | ROADWAY PREPARATION                | CY    | 230      | 9.00           | 2,070.00          | 70.00          | 16,100.00         |
| 131   | 011505    | GRINDING ASPHALT CONCRETE IN PLACE | SQYD  | 4,230    | 1.75           | 7,402.50          | 3.70           | 15,651.00         |
| 132   | 390130    | HOT MIX ASPHALT                    | TON   | 640      | 100.00         | 64,000.00         | 90.00          | 57,600.00         |
| 133   | 260201    | CLASS 2 AGGREGATE BASE             | CY    | 770      | 38.50          | 29,645.00         | 36.00          | 27,720.00         |
| <b>ALTERNATE BID SCHEDULE 11<br/>Items 124-133</b>  |           |                                    |       |          |                | <b>112,242.50</b> |                | <b>146,171.00</b> |

| ALTERNATE BID SCHEDULE 12 - LOCATION # 34          |           | 4                                  |       | 5        |                |                  |                |                   |
|--|-----------|------------------------------------|-------|----------|----------------|------------------|----------------|-------------------|
| ITEM NO.   | ITEM CODE | CONTRACT ITEM                      | UNITS | QUANTITY | BID UNIT PRICE | BID ESTIMATE     | BID UNIT PRICE | BID ESTIMATE      |
| 134  | 999990    | MOBILIZATION                       | LS    | 1        | 800.00         | 800.00           | 8,400.00       | 8,400.00          |
| 135  | 170101    | DEVELOP WATER SUPPLY               | LS    | 1        | 750.00         | 750.00           | 800.00         | 800.00            |
| 136  | 066102    | DUST ABATEMENT                     | LS    | 1        | 900.00         | 900.00           | 5,000.00       | 5,000.00          |
| 137  | 074020    | WATER POLLUTION CONTROL            | LS    | 1        | 350.00         | 350.00           | 4,900.00       | 4,900.00          |
| 138  | 120100    | TRAFFIC CONTROL SYSTEM             | LS    | 1        | 950.00         | 950.00           | 2,000.00       | 2,000.00          |
| 139  | 160101    | CLEARING AND GRUBBING              | LS    | 1        | 1,500.00       | 1,500.00         | 3,800.00       | 3,800.00          |
| 140  | 190101(F) | ROADWAY PREPARATION                | CY    | 140      | 9.00           | 1,260.00         | 110.00         | 15,400.00         |
| 141  | 011505    | GRINDING ASPHALT CONCRETE IN PLACE | SQYD  | 610      | 1.75           | 1,067.50         | 7.00           | 4,270.00          |
| 142  | 390130    | HOT MIX ASPHALT                    | TON   | 370      | 100.00         | 37,000.00        | 96.00          | 35,520.00         |
| 143  | 260201    | CLASS 2 AGGREGATE BASE             | CY    | 460      | 38.50          | 17,710.00        | 44.00          | 20,240.00         |
| <b>ALTERNATE BID SCHEDULE 12<br/>Items 134-143</b> |           |                                    |       |          |                | <b>62,287.50</b> |                | <b>100,330.00</b> |



**Riverside County Transportation Department  
Summary of Bids**

**PROJECT: Coachella Valley Mobile Home Park Paving Project - Phase 1  
Communities of Mecca, Thermal and Oasis**

Advertised: March 18, 2014 (Agenda Item: 3-40)  
Addenda: None  
Bids Open: 2 pm Date: Wednesday, April 16, 2014

PROJECT No. C4-0053, SCAQMD Contract No. 13442

| ALTERNATE BID SCHEDULE 13 - LOCATION # 41 |           | 4                       |       | 5        |                |                  |                |                  |
|---|-----------|-------------------------|-------|----------|----------------|------------------|----------------|------------------|
| ITEM NO.                                  | ITEM CODE | CONTRACT ITEM           | UNITS | QUANTITY | BID UNIT PRICE | BID ESTIMATE     | BID UNIT PRICE | BID ESTIMATE     |
| 144                                       | 999990    | MOBILIZATION            | LS    | 1        | 700.00         | 700.00           | 8,400.00       | 8,400.00         |
| 145                                       | 170101    | DEVELOP WATER SUPPLY    | LS    | 1        | 600.00         | 600.00           | 600.00         | 600.00           |
| 146                                       | 066102    | DUST ABATEMENT          | LS    | 1        | 750.00         | 750.00           | 4,000.00       | 4,000.00         |
| 147                                       | 074020    | WATER POLLUTION CONTROL | LS    | 1        | 250.00         | 250.00           | 3,000.00       | 3,000.00         |
| 148                                       | 120100    | TRAFFIC CONTROL SYSTEM  | LS    | 1        | 775.00         | 775.00           | 2,000.00       | 2,000.00         |
| 149                                       | 160101    | CLEARING AND GRUBBING   | LS    | 1        | 1,250.00       | 1,250.00         | 3,000.00       | 3,000.00         |
| 150                                       | 190101(F) | ROADWAY PREPARATION     | CY    | 80       | 9.00           | 720.00           | 120.00         | 9,600.00         |
| 151                                       | 390130    | HOT MIX ASPHALT         | TON   | 300      | 100.00         | 30,000.00        | 98.00          | 29,400.00        |
| 152                                       | 260201    | CLASS 2 AGGREGATE BASE  | CY    | 470      | 38.50          | 18,095.00        | 44.00          | 20,680.00        |
| <b>ALTERNATE BID SCHEDULE 13</b>          |           |                         |       |          |                | <b>53,140.00</b> |                | <b>80,680.00</b> |
| Items 144-152                             |           |                         |       |          |                |                  |                |                  |

| ALTERNATE BID SCHEDULE 14- LOCATION # 37 |           | CONTRACT ITEM           |     | UNITS | QUANTITY | BID UNIT PRICE   | BID ESTIMATE | BID UNIT PRICE    | BID ESTIMATE |
|--|-----------|-------------------------|-----|-------|----------|------------------|--------------|-------------------|--------------|
| 153                                      | 999990    | MOBILIZATION            | LS  | 1     | 1,000.00 | 1,000.00         | 1,000.00     | 8,250.00          | 8,250.00     |
| 154                                      | 170101    | DEVELOP WATER SUPPLY    | LS  | 1     | 900.00   | 900.00           | 900.00       | 900.00            | 900.00       |
| 155                                      | 066102    | DUST ABATEMENT          | LS  | 1     | 1,125.00 | 1,125.00         | 1,125.00     | 3,500.00          | 3,500.00     |
| 156                                      | 074020    | WATER POLLUTION CONTROL | LS  | 1     | 400.00   | 400.00           | 400.00       | 2,900.00          | 2,900.00     |
| 157                                      | 120100    | TRAFFIC CONTROL SYSTEM  | LS  | 1     | 1,175.00 | 1,175.00         | 1,175.00     | 3,100.00          | 3,100.00     |
| 158                                      | 160101    | CLEARING AND GRUBBING   | LS  | 1     | 1,750.00 | 1,750.00         | 6,600.00     | 6,600.00          | 6,600.00     |
| 159                                      | 190101(F) | ROADWAY PREPARATION     | CY  | 180   | 9.00     | 1,620.00         | 98.00        | 17,640.00         | 17,640.00    |
| 160                                      | 390130    | HOT MIX ASPHALT         | TON | 480   | 100.00   | 48,000.00        | 90.00        | 43,200.00         | 43,200.00    |
| 161                                      | 260201    | CLASS 2 AGGREGATE BASE  | CY  | 560   | 38.50    | 21,560.00        | 38.00        | 21,280.00         | 21,280.00    |
| <b>ALTERNATE BID SCHEDULE 14</b>         |           |                         |     |       |          | <b>77,530.00</b> |              | <b>107,370.00</b> |              |
| Items 153-161                            |           |                         |     |       |          |                  |              |                   |              |

**Riverside County Transportation Department**  
**Summary of Bids**

**PROJECT: Coachella Valley Mobile Home Park Paving Project - Phase 1**  
**Communities of Mecca, Thermal and Oasis**

**Advertised: March 18, 2014 (Agenda Item: 3-40)**  
**Addenda: None**  
**Bids Open: 2 pm Date: Wednesday, April 16, 2014**

**PROJECT No. C4-0053, SCAQMD Contract No. 13442**

| ALTERNATE BID SCHEDULE 15 - LOCATION # 32 |           | 4                       |       | 5        |                |                  |                |                  |
|---|-----------|-------------------------|-------|----------|----------------|------------------|----------------|------------------|
| ITEM NO.                                  | ITEM CODE | CONTRACT ITEM           | UNITS | QUANTITY | BID UNIT PRICE | BID ESTIMATE     | BID UNIT PRICE | BID ESTIMATE     |
| 162                                       | 999990    | MOBILIZATION            | LS    | 1        | 700.00         | 700.00           | 8,400.00       | 8,400.00         |
| 163                                       | 170101    | DEVELOP WATER SUPPLY    | LS    | 1        | 675.00         | 675.00           | 800.00         | 800.00           |
| 164                                       | 066102    | DUST ABATEMENT          | LS    | 1        | 800.00         | 800.00           | 4,500.00       | 4,500.00         |
| 165                                       | 074020    | WATER POLLUTION CONTROL | LS    | 1        | 300.00         | 300.00           | 4,800.00       | 4,800.00         |
| 166                                       | 120100    | TRAFFIC CONTROL SYSTEM  | LS    | 1        | 875.00         | 875.00           | 2,200.00       | 2,200.00         |
| 167                                       | 160101    | CLEARING AND GRUBBING   | LS    | 1        | 1,375.00       | 1,375.00         | 3,800.00       | 3,800.00         |
| 168                                       | 190101(F) | ROADWAY PREPARATION     | CY    | 100      | 9.00           | 900.00           | 140.00         | 14,000.00        |
| 169                                       | 390130    | HOT MIX ASPHALT         | TON   | 340      | 100.00         | 34,000.00        | 100.00         | 34,000.00        |
| 170                                       | 260201    | CLASS 2 AGGREGATE BASE  | CY    | 420      | 38.50          | 16,170.00        | 48.00          | 20,160.00        |
| <b>ALTERNATE BID SCHEDULE 15</b>          |           |                         |       |          |                | <b>55,795.00</b> |                | <b>92,660.00</b> |
| <b>Items 162-170</b>                      |           |                         |       |          |                |                  |                |                  |

| ALTERNATE BID SCHEDULE 16- LOCATION # 35 |           | 4                       |       | 5        |                |                  |                |                   |
|--|-----------|-------------------------|-------|----------|----------------|------------------|----------------|-------------------|
| ITEM NO.                                 | ITEM CODE | CONTRACT ITEM           | UNITS | QUANTITY | BID UNIT PRICE | BID ESTIMATE     | BID UNIT PRICE | BID ESTIMATE      |
| 171                                      | 999990    | MOBILIZATION            | LS    | 1        | 900.00         | 900.00           | 8,400.00       | 8,400.00          |
| 172                                      | 170101    | DEVELOP WATER SUPPLY    | LS    | 1        | 750.00         | 750.00           | 800.00         | 800.00            |
| 173                                      | 066102    | DUST ABATEMENT          | LS    | 1        | 900.00         | 900.00           | 4,500.00       | 4,500.00          |
| 174                                      | 074020    | WATER POLLUTION CONTROL | LS    | 1        | 350.00         | 350.00           | 4,800.00       | 4,800.00          |
| 175                                      | 120100    | TRAFFIC CONTROL SYSTEM  | LS    | 1        | 875.00         | 875.00           | 2,200.00       | 2,200.00          |
| 176                                      | 160101    | CLEARING AND GRUBBING   | LS    | 1        | 1,500.00       | 1,500.00         | 3,800.00       | 3,800.00          |
| 177                                      | 190101(F) | ROADWAY PREPARATION     | CY    | 130      | 9.00           | 1,170.00         | 140.00         | 18,200.00         |
| 178                                      | 390130    | HOT MIX ASPHALT         | TON   | 430      | 100.00         | 43,000.00        | 98.00          | 42,140.00         |
| 179                                      | 260201    | CLASS 2 AGGREGATE BASE  | CY    | 500      | 38.50          | 19,250.00        | 46.00          | 23,000.00         |
| <b>ALTERNATE BID SCHEDULE 16</b>         |           |                         |       |          |                | <b>68,695.00</b> |                | <b>107,840.00</b> |
| <b>Items 171-179</b>                     |           |                         |       |          |                |                  |                |                   |

| BASE BID AND ALTERNATE BID SCHEDULES 1 THROUGH 16 |           | 4             |       | 5        |                |                     |                |                     |
|---|-----------|---------------|-------|----------|----------------|---------------------|----------------|---------------------|
| ITEM NO.  | ITEM CODE | CONTRACT ITEM | UNITS | QUANTITY | BID UNIT PRICE | BID ESTIMATE        | BID UNIT PRICE | BID ESTIMATE        |
| <b>PROJECT TOTAL</b>                              |           |               |       |          |                | <b>3,399,467.00</b> |                | <b>4,479,645.00</b> |
| <b>Items 1-179</b>                                |           |               |       |          |                |                     |                |                     |

**Riverside County Transportation Department**  
**Summary of Bids**

**PROJECT: Coachella Valley Mobile Home Park Paving Project - Phase 1**  
**Communities of Mecca, Thermal and Oasis**

Advertised: March 18, 2014 (Agenda Item: 3-40)  
 Addenda: None  
 Bids Open: 2 pm Date: Wednesday, April 16, 2014

**PROJECT No. C4-0053, SCAQMD Contract No. 13442**

| BASE BID SCHEDULE - LOCATION # 7, 11, 12, 15, 17, 18, 19, 20, 21, 27, 29, 30, 31, 14C, 41A |           | 6   |       | Hardy and Harper, Inc.<br>Santa Ana, CA 92705 |                |              |
|--|-----------|---|-------|---|----------------|--------------|
| ITEM NO.   | ITEM CODE | CONTRACT ITEM                                   | UNITS | QUANTITY                                      | BID UNIT PRICE | BID ESTIMATE |
| 1  | 999990    | MOBILIZATION                                    | LS    | 1   | 234,000.00     | 234,000.00   |
| 2  | 170101    | DEVELOP WATER SUPPLY                            | LS    | 1   | 13,000.00      | 13,000.00    |
| 3  | 066102    | DUST ABATEMENT                                  | LS    | 1   | 10,588.00      | 10,588.00    |
| 4  | 074020    | WATER POLLUTION CONTROL                         | LS    | 1   | 10,000.00      | 10,000.00    |
| 5  | 120100    | TRAFFIC CONTROL SYSTEM                          | LS    | 1   | 77,000.00      | 77,000.00    |
| 6  | 160101    | CLEARING AND GRUBBING                           | LS    | 1   | 36,000.00      | 36,000.00    |
| 7  | 190101(F) | ROADWAY PREPARATION                             | CY    | 2,060   | 69.00          | 142,140.00   |
| 8  | 011505    | GRINDING ASPHALT CONCRETE IN PLACE              | SQYD  | 19,030  | 7.00           | 133,210.00   |
| 9  | 390130    | HOT MIX ASPHALT                                 | TON   | 5,720   | 111.00         | 634,920.00   |
| 10   | 394001    | ASPHALT CONCRETE DIKE [RIV CO STD 212 - 6 INCH] | LF    | 210   | 30.00          | 6,300.00     |
| 11   | 260201    | CLASS 2 AGGREGATE BASE                          | CY    | 7,390   | 49.00          | 362,110.00   |
| 12   | 198200    | SUBGRADE ENHANCEMENT FABRIC [GEOGRID 1-LAYER]   | SQYD  | 3,550   | 7.00           | 24,850.00    |
| 13   | 152390    | RELOCATE ROADSIDE SIGN & REPLACE POST           | EA    | 1   | 1,000.00       | 1,000.00     |
| 14   | 839523    | BARRIER POST (BOLLARD)                          | EA    | 3   | 2,500.00       | 7,500.00     |
| 15   | 000003    | 4" WELDED STEEL EPOXY LINED AND COATED PIPE     | LF    | 50  | 300.00         | 15,000.00    |
| 16   | 000003    | 10" WELDED STEEL EPOXY LINED AND COATED PIPE    | LF    | 50  | 400.00         | 20,000.00    |
| 17   | 000003    | 18" WELDED STEEL EPOXY LINED AND COATED PIPE    | LF    | 50  | 600.00         | 30,000.00    |
| 18   | 641104    | 15" PLASTIC PIPE [HDPE]                         | LF    | 50  | 600.00         | 30,000.00    |
| 19   | 641113    | 24" PLASTIC PIPE [HDPE]                         | LF    | 50  | 800.00         | 40,000.00    |
| 20   | 010602    | MISCELLANEOUS WORK (AS DIRECTED)                | FA    | 1   | 394,382.00     | 394,382.00   |

| BASE BID SCHEDULE |  | Items 1-20 |  | 2,222,000.00 |  |
|-------------------|--|------------|--|--------------|--|
|-------------------|--|------------|--|--------------|--|

**Riverside County Transportation Department  
Summary of Bids**

**PROJECT: Coachella Valley Mobile Home Park Paving Project - Phase 1  
Communities of Mecca, Thermal and Oasis**

Advertiser: March 18, 2014 (Agenda Item: 3-40)  
Addenda: None  
Bids Open: 2 pm Date: Wednesday, April 16, 2014

**PROJECT No. C4-0953, SCAQMD Contract No. 13442**

| ALTERNATE BID SCHEDULE 1 - LOCATION # 2, 3, 4, 5, 6, 8, 9, 13, 22 |           | 6<br>Hardy and Harper, Inc.<br>Santa Ana, CA 92705 |       |          |                |                     |
|---|-----------|--|-------|----------|----------------|---------------------|
| ITEM NO.  | ITEM CODE | CONTRACT ITEM                                      | UNITS | QUANTITY | BID UNIT PRICE | BID ESTIMATE        |
| 21  | 999990    | MOBILIZATION                                       | LS    | 1        | 161,000.00     | 161,000.00          |
| 22  | 170101    | DEVELOP WATER SUPPLY                               | LS    | 1        | 11,000.00      | 11,000.00           |
| 23  | 066102    | DUST ABATEMENT                                     | LS    | 1        | 3,450.00       | 3,450.00            |
| 24  | 074020    | WATER POLLUTION CONTROL                            | LS    | 1        | 7,000.00       | 7,000.00            |
| 25  | 120100    | TRAFFIC CONTROL SYSTEM                             | LS    | 1        | 66,000.00      | 66,000.00           |
| 26  | 160101    | CLEARING AND GRUBBING                              | LS    | 1        | 30,000.00      | 30,000.00           |
| 27  | 190101(F) | ROADWAY PREPARATION                                | CY    | 1,780    | 69.00          | 122,820.00          |
| 28  | 011505    | GRINDING ASPHALT CONCRETE IN PLACE                 | SQYD  | 18,180   | 7.00           | 127,260.00          |
| 29  | 390130    | HOT MIX ASPHALT                                    | TON   | 5,020    | 111.00         | 557,220.00          |
| 30  | 394001    | ASPHALT CONCRETE DIKE [RIV CO STD 212 - 6 INCH]    | LF    | 620      | 30.00          | 18,600.00           |
| 31  | 260201    | CLASS 2 AGGREGATE BASE                             | CY    | 6,350    | 49.00          | 311,150.00          |
| 32  | 731507    | MINOR CONCRETE (GUTTER DEPRESSION) [V-DITCH]       | CY    | 5        | 1,500.00       | 7,500.00            |
| 33  | 566011    | ROADSIDE SIGN - ONE POST [ "ONE WAY" SIGNS]        | EA    | 6        | 500.00         | 3,000.00            |
| 34  | 152390    | RELOCATE ROADSIDE SIGN & REPLACE POST              | EA    | 1        | 500.00         | 500.00              |
| 35  | 839523    | BARRIER POST (BOLLARD)                             | EA    | 3        | 2,500.00       | 7,500.00            |
| 36  | 000003    | 4" WELDED STEEL EPOXY LINED AND COATED PIPE        | LF    | 260      | 250.00         | 65,000.00           |
| <b>ALTERNATE BID SCHEDULE 1<br/>Items 21-36</b>                   |           |  |       |          |                | <b>1,499,000.00</b> |

| ALTERNATE BID SCHEDULE 2 - LOCATION # 10        |           |   |       |          |                |                   |
|---|-----------|---|-------|----------|----------------|-------------------|
| ITEM NO.  | ITEM CODE | CONTRACT ITEM                                   | UNITS | QUANTITY | BID UNIT PRICE | BID ESTIMATE      |
| 37  | 999990    | MOBILIZATION                                    | LS    | 1        | 21,000.00      | 21,000.00         |
| 38  | 170101    | DEVELOP WATER SUPPLY                            | LS    | 1        | 4,000.00       | 4,000.00          |
| 39  | 066102    | DUST ABATEMENT                                  | LS    | 1        | 2,670.00       | 2,670.00          |
| 40  | 074020    | WATER POLLUTION CONTROL                         | LS    | 1        | 3,000.00       | 3,000.00          |
| 41  | 120100    | TRAFFIC CONTROL SYSTEM                          | LS    | 1        | 7,000.00       | 7,000.00          |
| 42  | 160101    | CLEARING AND GRUBBING                           | LS    | 1        | 5,000.00       | 5,000.00          |
| 43  | 190101(F) | ROADWAY PREPARATION                             | CY    | 150      | 69.00          | 10,350.00         |
| 44  | 011505    | GRINDING ASPHALT CONCRETE IN PLACE              | SQYD  | 1,910    | 7.00           | 13,370.00         |
| 45  | 390130    | HOT MIX ASPHALT                                 | TON   | 410      | 111.00         | 45,510.00         |
| 46  | 394001    | ASPHALT CONCRETE DIKE [RIV CO STD 212 - 6 INCH] | LF    | 220      | 30.00          | 6,600.00          |
| 47  | 260201    | CLASS 2 AGGREGATE BASE                          | CY    | 500      | 49.00          | 24,500.00         |
| <b>ALTERNATE BID SCHEDULE 2<br/>Items 37-47</b> |           |   |       |          |                | <b>143,000.00</b> |

**Riverside County Transportation Department  
Summary of Bids**

**PROJECT: Coachella Valley Mobile Home Park Paving Project - Phase 1  
Communities of Mecca, Thermal and Oasis**

Advertised: March 18, 2014 (Agenda Item: 3-40)  
Addenda: None  
Bids Open: 2 pm Date: Wednesday, April 16, 2014

PROJECT No. C4-0053, SCAQMD Contract No. 13442

| ALTERNATE BID SCHEDULE 3 - LOCATION # 16        |           | 6                       |       | Hardy and Harper, Inc.<br>Santa Ana, CA 92705 |                |                  |
|---|-----------|-------------------------|-------|---|----------------|------------------|
| ITEM NO.  | ITEM CODE | CONTRACT ITEM           | UNITS | QUANTITY                                      | BID UNIT PRICE | BID ESTIMATE     |
| 48  | 999990    | MOBILIZATION            | LS    | 1   | 19,000.00      | 19,000.00        |
| 49  | 170101    | DEVELOP WATER SUPPLY    | LS    | 1   | 4,000.00       | 4,000.00         |
| 50  | 066102    | DUST ABATEMENT          | LS    | 1   | 2,360.00       | 2,360.00         |
| 51  | 074020    | WATER POLLUTION CONTROL | LS    | 1   | 3,000.00       | 3,000.00         |
| 52  | 120100    | TRAFFIC CONTROL SYSTEM  | LS    | 1   | 6,000.00       | 6,000.00         |
| 53  | 160101    | CLEARING AND GRUBBING   | LS    | 1   | 5,000.00       | 5,000.00         |
| 54  | 190101(F) | ROADWAY PREPARATION     | CY    | 60  | 69.00          | 4,140.00         |
| 55  | 390130    | HOT MIX ASPHALT         | TON   | 180   | 111.00         | 17,760.00        |
| 56  | 260201    | CLASS 2 AGGREGATE BASE  | CY    | 260   | 49.00          | 12,740.00        |
| <b>ALTERNATE BID SCHEDULE 3<br/>Items 48-56</b> |           |                         |       |   |                | <b>74,000.00</b> |

| ALTERNATE BID SCHEDULE 4 - LOCATION # 14        |           |                                    |       |          |                |                   |
|---|-----------|------------------------------------|-------|----------|----------------|-------------------|
| ITEM NO.  | ITEM CODE | CONTRACT ITEM                      | UNITS | QUANTITY | BID UNIT PRICE | BID ESTIMATE      |
| 57  | 999990    | MOBILIZATION                       | LS    | 1        | 33,000.00      | 33,000.00         |
| 58  | 170101    | DEVELOP WATER SUPPLY               | LS    | 1        | 6,000.00       | 6,000.00          |
| 59  | 066102    | DUST ABATEMENT                     | LS    | 1        | 1,920.00       | 1,920.00          |
| 60  | 074020    | WATER POLLUTION CONTROL            | LS    | 1        | 4,000.00       | 4,000.00          |
| 61  | 120100    | TRAFFIC CONTROL SYSTEM             | LS    | 1        | 11,000.00      | 11,000.00         |
| 62  | 160101    | CLEARING AND GRUBBING              | LS    | 1        | 11,000.00      | 11,000.00         |
| 63  | 190101(F) | ROADWAY PREPARATION                | CY    | 170      | 69.00          | 11,730.00         |
| 64  | 011505    | GRINDING ASPHALT CONCRETE IN PLACE | SQYD  | 3,030    | 7.00           | 21,210.00         |
| 65  | 390130    | HOT MIX ASPHALT                    | TON   | 440      | 111.00         | 48,840.00         |
| 66  | 260201    | CLASS 2 AGGREGATE BASE             | CY    | 700      | 49.00          | 34,300.00         |
| <b>ALTERNATE BID SCHEDULE 4<br/>Items 57-66</b> |           |                                    |       |          |                | <b>183,000.00</b> |

**Riverside County Transportation Department**  
**Summary of Bids**

**PROJECT: Coachella Valley Mobile Home Park Paving Project - Phase 1**  
 Communities of Mecca, Thermal and Oasis

Advertised: March 18, 2014 (Agenda Item: 3-40)  
 Addenda: None  
 Bids Open: 2 pm Date: Wednesday, April 16, 2014

PROJECT No. C4-0053, SCAQMD Contract No. 13442

| ALTERNATE BID SCHEDULE 5 - LOCATION # 14A, 14B |           | 6                       |       | Hardy and Harper, Inc.<br>Santa Ana, CA 92705 |                |              |
|--|-----------|-------------------------|-------|---|----------------|--------------|
| ITEM NO.                                       | ITEM CODE | CONTRACT ITEM           | UNITS | QUANTITY                                      | BID UNIT PRICE | BID ESTIMATE |
| 67   | 999990    | MOBILIZATION            | LS    | 1   | 50,000.00      | 50,000.00    |
| 68   | 170101    | DEVELOP WATER SUPPLY    | LS    | 1   | 10,000.00      | 10,000.00    |
| 69   | 066102    | DUST ABATEMENT          | LS    | 1   | 2,220.00       | 2,220.00     |
| 70   | 074020    | WATER POLLUTION CONTROL | LS    | 1   | 5,000.00       | 5,000.00     |
| 71   | 120100    | TRAFFIC CONTROL SYSTEM  | LS    | 1   | 24,000.00      | 24,000.00    |
| 72   | 160101    | CLEARING AND GRUBBING   | LS    | 1   | 16,000.00      | 16,000.00    |
| 73   | 190101(F) | ROADWAY PREPARATION     | CY    | 420   | 69.00          | 28,980.00    |
| 74   | 390130    | HOT MIX ASPHALT         | TON   | 1,500   | 111.00         | 166,500.00   |
| 75   | 260201    | CLASS 2 AGGREGATE BASE  | CY    | 1,700   | 49.00          | 83,300.00    |

| ALTERNATE BID SCHEDULE 5 |  | Items 67-75 |  | 386,000.00 |  |
|--------------------------|--|-------------|--|------------|--|
|--------------------------|--|-------------|--|------------|--|

| ALTERNATE BID SCHEDULE 6 - LOCATION # 19A |           |                         |       |          |                |              |
|---|-----------|-------------------------|-------|----------|----------------|--------------|
| ITEM NO.                                  | ITEM CODE | CONTRACT ITEM           | UNITS | QUANTITY | BID UNIT PRICE | BID ESTIMATE |
| 76  | 999990    | MOBILIZATION            | LS    | 1        | 19,000.00      | 19,000.00    |
| 77  | 170101    | DEVELOP WATER SUPPLY    | LS    | 1        | 4,000.00       | 4,000.00     |
| 78  | 066102    | DUST ABATEMENT          | LS    | 1        | 1,080.00       | 1,080.00     |
| 79  | 074020    | WATER POLLUTION CONTROL | LS    | 1        | 3,000.00       | 3,000.00     |
| 80  | 120100    | TRAFFIC CONTROL SYSTEM  | LS    | 1        | 6,000.00       | 6,000.00     |
| 81  | 160101    | CLEARING AND GRUBBING   | LS    | 1        | 5,000.00       | 5,000.00     |
| 82  | 190101(F) | ROADWAY PREPARATION     | CY    | 50       | 69.00          | 3,450.00     |
| 83  | 390130    | HOT MIX ASPHALT         | TON   | 150      | 111.00         | 16,650.00    |
| 84  | 260201    | CLASS 2 AGGREGATE BASE  | CY    | 180      | 49.00          | 8,820.00     |

| ALTERNATE BID SCHEDULE 6 |  | Items 76-84 |  | 67,000.00 |  |
|--------------------------|--|-------------|--|-----------|--|
|--------------------------|--|-------------|--|-----------|--|

**Riverside County Transportation Department**  
**Summary of Bids**

PROJECT: Coachella Valley Mobile Home Park Paving Project - Phase 1  
 Communities of Mecca, Thermal and Oasis

Advertised: March 18, 2014 (Agenda Item: 3-40)  
 Addenda: None  
 Bids Open: 2 pm Date: Wednesday, April 16, 2014

PROJECT No. C4-0053, SCAQMD Contract No. 13442

| ALTERNATE BID SCHEDULE 7 - LOCATION # 19B |           | 6                       |       | Hardy and Harper, Inc.<br>Santa Ana, CA 92705 |                |              |
|---|-----------|-------------------------|-------|---|----------------|--------------|
| ITEM NO.                                  | ITEM CODE | CONTRACT ITEM           | UNITS | QUANTITY                                      | BID UNIT PRICE | BID ESTIMATE |
| 85  | 999990    | MOBILIZATION            | LS    | 1   | 19,000.00      | 19,000.00    |
| 86  | 170101    | DEVELOP WATER SUPPLY    | LS    | 1   | 4,000.00       | 4,000.00     |
| 87  | 066102    | DUST ABATEMENT          | LS    | 1   | 1,080.00       | 1,080.00     |
| 88  | 074020    | WATER POLLUTION CONTROL | LS    | 1   | 3,000.00       | 3,000.00     |
| 89  | 120100    | TRAFFIC CONTROL SYSTEM  | LS    | 1   | 6,000.00       | 6,000.00     |
| 90  | 160101    | CLEARING AND GRUBBING   | LS    | 1   | 5,000.00       | 5,000.00     |
| 91  | 190101(F) | ROADWAY PREPARATION     | CY    | 50  | 69.00          | 3,450.00     |
| 92  | 390130    | HOT MIX ASPHALT         | TON   | 150   | 111.00         | 16,650.00    |
| 93  | 260201    | CLASS 2 AGGREGATE BASE  | CY    | 180   | 49.00          | 8,820.00     |

| ALTERNATE BID SCHEDULE 7 |  | Items 85-93 |  | 67,000.00 |  |
|--------------------------|--|-------------|--|-----------|--|
|--------------------------|--|-------------|--|-----------|--|

| ALTERNATE BID SCHEDULE 8 - LOCATION # 26 |           |   |       |          |                |              |
|--|-----------|---|-------|----------|----------------|--------------|
| ITEM NO.                                 | ITEM CODE | CONTRACT ITEM                                 | UNITS | QUANTITY | BID UNIT PRICE | BID ESTIMATE |
| 94                                       | 999990    | MOBILIZATION                                  | LS    | 1        | 27,000.00      | 27,000.00    |
| 95                                       | 170101    | DEVELOP WATER SUPPLY                          | LS    | 1        | 5,000.00       | 5,000.00     |
| 96                                       | 066102    | DUST ABATEMENT                                | LS    | 1        | 2,730.00       | 2,730.00     |
| 97                                       | 074020    | WATER POLLUTION CONTROL                       | LS    | 1        | 5,000.00       | 5,000.00     |
| 98                                       | 120100    | TRAFFIC CONTROL SYSTEM                        | LS    | 1        | 16,000.00      | 16,000.00    |
| 99                                       | 160101    | CLEARING AND GRUBBING                         | LS    | 1        | 11,000.00      | 11,000.00    |
| 100                                      | 190101(F) | ROADWAY PREPARATION                           | CY    | 110      | 69.00          | 7,590.00     |
| 101                                      | 390130    | HOT MIX ASPHALT                               | TON   | 300      | 111.00         | 33,300.00    |
| 102                                      | 260201    | CLASS 2 AGGREGATE BASE                        | CY    | 400      | 49.00          | 19,600.00    |
| 103                                      | 198200    | SUBGRADE ENHANCEMENT FABRIC [GEOGRID 1-LAYER] | SQYD  | 1,540    | 7.00           | 10,780.00    |

| ALTERNATE BID SCHEDULE 8 |  | Items 94-103 |  | 138,000.00 |  |
|--------------------------|--|--------------|--|------------|--|
|--------------------------|--|--------------|--|------------|--|

**Riverside County Transportation Department  
Summary of Bids**

**PROJECT: Coachella Valley Mobile Home Park Paving Project - Phase 1  
Communities of Mecca, Thermal and Oasis**

Advertised: March 18, 2014 (Agenda Item: 3-40)  
Addenda: None  
Bids Open: 2 pm Date: Wednesday, April 16, 2014

**PROJECT No. C4-0053, SCAQMD Contract No. 13442**

| ALTERNATE BID SCHEDULE 9 - LOCATION # 36          |           | 6   |       | Hardy and Harper, Inc.<br>Santa Ana, CA 92705 |                |                   |
|---|-----------|---|-------|---|----------------|-------------------|
| ITEM NO.  | ITEM CODE | CONTRACT ITEM                                   | UNITS | QUANTITY                                      | BID UNIT PRICE | BID ESTIMATE      |
| 104   | 999990    | MOBILIZATION                                    | LS    | 1   | 22,000.00      | 22,000.00         |
| 105   | 170101    | DEVELOP WATER SUPPLY                            | LS    | 1   | 4,000.00       | 4,000.00          |
| 106   | 066102    | DUST ABATEMENT                                  | LS    | 1   | 1,700.00       | 1,700.00          |
| 107   | 074020    | WATER POLLUTION CONTROL                         | LS    | 1   | 4,000.00       | 4,000.00          |
| 108   | 120100    | TRAFFIC CONTROL SYSTEM                          | LS    | 1   | 13,000.00      | 13,000.00         |
| 109   | 160101    | CLEARING AND GRUBBING                           | LS    | 1   | 11,000.00      | 11,000.00         |
| 110   | 190101(F) | ROADWAY PREPARATION                             | CY    | 80  | 69.00          | 5,520.00          |
| 111   | 390130    | HOT MIX ASPHALT                                 | TON   | 220   | 111.00         | 24,420.00         |
| 112   | 394001    | ASPHALT CONCRETE DIKE [RIV CO STD 212 - 6 INCH] | LF    | 40  | 30.00          | 1,200.00          |
| 113   | 260201    | CLASS 2 AGGREGATE BASE                          | CY    | 340   | 49.00          | 16,660.00         |
| 114   | 000003    | 4" WELDED STEEL EPOXY LINED AND COATED PIPE     | LF    | 110   | 250.00         | 27,500.00         |
| <b>ALTERNATE BID SCHEDULE 9<br/>Items 104-114</b> |           |   |       |   |                | <b>131,000.00</b> |

**ALTERNATE BID SCHEDULE 10 - LOCATION # 38**

| ITEM NO.   | ITEM CODE | CONTRACT ITEM           | UNITS | QUANTITY | BID UNIT PRICE | BID ESTIMATE      |
|--|-----------|-------------------------|-------|----------|----------------|-------------------|
| 115  | 999990    | MOBILIZATION            | LS    | 1        | 27,000.00      | 27,000.00         |
| 116  | 170101    | DEVELOP WATER SUPPLY    | LS    | 1        | 6,000.00       | 6,000.00          |
| 117  | 066102    | DUST ABATEMENT          | LS    | 1        | 1,860.00       | 1,860.00          |
| 118  | 074020    | WATER POLLUTION CONTROL | LS    | 1        | 5,000.00       | 5,000.00          |
| 119  | 120100    | TRAFFIC CONTROL SYSTEM  | LS    | 1        | 16,000.00      | 16,000.00         |
| 120  | 160101    | CLEARING AND GRUBBING   | LS    | 1        | 11,000.00      | 11,000.00         |
| 121  | 190101(F) | ROADWAY PREPARATION     | CY    | 170      | 69.00          | 11,730.00         |
| 122  | 390130    | HOT MIX ASPHALT         | TON   | 450      | 111.00         | 49,950.00         |
| 123  | 260201    | CLASS 2 AGGREGATE BASE  | CY    | 540      | 49.00          | 26,460.00         |
| <b>ALTERNATE BID SCHEDULE 10<br/>Items 115-123</b> |           |                         |       |          |                | <b>155,000.00</b> |



**Riverside County Transportation Department  
Summary of Bids**

**PROJECT: Coachella Valley Mobile Home Park Paving Project - Phase 1  
Communities of Mecca, Thermal and Oasis**

Advertised: March 18, 2014 (Agenda Item: 3-40)  
Addenda: None  
Bids Open: 2 pm Date: Wednesday, April 16, 2014

**PROJECT No. C4-0053, SCAQMD Contract No. 13442**

| ALTERNATE BID SCHEDULE 11 - LOCATION # 33, 33A, 33B |           | 6                                  |       | Hardy and Harper, Inc.<br>Santa Ana, CA 92705 |                |                   |
|---|-----------|------------------------------------|-------|---|----------------|-------------------|
| ITEM NO.  | ITEM CODE | CONTRACT ITEM                      | UNITS | QUANTITY                                      | BID UNIT PRICE | BID ESTIMATE      |
| 124   | 999990    | MOBILIZATION                       | LS    | 1   | 33,000.00      | 33,000.00         |
| 125   | 170101    | DEVELOP WATER SUPPLY               | LS    | 1   | 5,000.00       | 5,000.00          |
| 126   | 066102    | DUST ABATEMENT                     | LS    | 1   | 2,750.00       | 2,750.00          |
| 127   | 074020    | WATER POLLUTION CONTROL            | LS    | 1   | 5,000.00       | 5,000.00          |
| 128   | 120100    | TRAFFIC CONTROL SYSTEM             | LS    | 1   | 18,000.00      | 18,000.00         |
| 129   | 160101    | CLEARING AND GRUBBING              | LS    | 1   | 13,000.00      | 13,000.00         |
| 130   | 190101(F) | ROADWAY PREPARATION                | CY    | 230   | 69.00          | 15,870.00         |
| 131   | 011505    | GRINDING ASPHALT CONCRETE IN PLACE | SQYD  | 4,230   | 7.00           | 29,610.00         |
| 132   | 390130    | HOT MIX ASPHALT                    | TON   | 640   | 111.00         | 71,040.00         |
| 133   | 260201    | CLASS 2 AGGREGATE BASE             | CY    | 770   | 49.00          | 37,730.00         |
| <b>ALTERNATE BID SCHEDULE 11<br/>Items 124-133</b>  |           |                                    |       |   |                | <b>231,000.00</b> |

| ALTERNATE BID SCHEDULE 12- LOCATION # 34           |           |                                    |       |          |                |                   |
|--|-----------|------------------------------------|-------|----------|----------------|-------------------|
| ITEM NO.   | ITEM CODE | CONTRACT ITEM                      | UNITS | QUANTITY | BID UNIT PRICE | BID ESTIMATE      |
| 134  | 999990    | MOBILIZATION                       | LS    | 1        | 26,000.00      | 26,000.00         |
| 135  | 170101    | DEVELOP WATER SUPPLY               | LS    | 1        | 5,000.00       | 5,000.00          |
| 136  | 066102    | DUST ABATEMENT                     | LS    | 1        | 1,460.00       | 1,460.00          |
| 137  | 074020    | WATER POLLUTION CONTROL            | LS    | 1        | 5,000.00       | 5,000.00          |
| 138  | 120100    | TRAFFIC CONTROL SYSTEM             | LS    | 1        | 14,000.00      | 14,000.00         |
| 139  | 160101    | CLEARING AND GRUBBING              | LS    | 1        | 10,000.00      | 10,000.00         |
| 140  | 190101(F) | ROADWAY PREPARATION                | CY    | 140      | 69.00          | 9,660.00          |
| 141  | 011505    | GRINDING ASPHALT CONCRETE IN PLACE | SQYD  | 610      | 7.00           | 4,270.00          |
| 142  | 390130    | HOT MIX ASPHALT                    | TON   | 370      | 111.00         | 41,070.00         |
| 143  | 260201    | CLASS 2 AGGREGATE BASE             | CY    | 460      | 49.00          | 22,540.00         |
| <b>ALTERNATE BID SCHEDULE 12<br/>Items 134-143</b> |           |                                    |       |          |                | <b>139,000.00</b> |

**Riverside County Transportation Department  
Summary of Bids**

**PROJECT: Coachella Valley Mobile Home Park Paving Project - Phase 1  
Communities of Mecca, Thermal and Oasis**

Advertised: March 18, 2014 (Agenda Item: 3-40)  
Addenda: None  
Bids Open: 2 pm Date: Wednesday, April 16, 2014

PROJECT No. C4-0053, SCAQMD Contract No. 13442

| ALTERNATE BID SCHEDULE 13 - LOCATION # 41 |           | 6<br>Hardy and Harper, Inc.<br>Santa Ana, CA 92705 |       |          |                |              |
|---|-----------|--|-------|----------|----------------|--------------|
| ITEM NO.                                  | ITEM CODE | CONTRACT ITEM                                      | UNITS | QUANTITY | BID UNIT PRICE | BID ESTIMATE |
| 144                                       | 999990    | MOBILIZATION                                       | LS    | 1        | 24,000.00      | 24,000.00    |
| 145                                       | 170101    | DEVELOP WATER SUPPLY                               | LS    | 1        | 5,000.00       | 5,000.00     |
| 146                                       | 066102    | DUST ABATEMENT                                     | LS    | 1        | 2,150.00       | 2,150.00     |
| 147                                       | 074020    | WATER POLLUTION CONTROL                            | LS    | 1        | 5,000.00       | 5,000.00     |
| 148                                       | 120100    | TRAFFIC CONTROL SYSTEM                             | LS    | 1        | 14,000.00      | 14,000.00    |
| 149                                       | 160101    | CLEARING AND GRUBBING                              | LS    | 1        | 10,000.00      | 10,000.00    |
| 150                                       | 190101(F) | ROADWAY PREPARATION                                | CY    | 80       | 69.00          | 5,520.00     |
| 151                                       | 390130    | HOT MIX ASPHALT                                    | TON   | 300      | 111.00         | 33,300.00    |
| 152                                       | 260201    | CLASS 2 AGGREGATE BASE                             | CY    | 470      | 49.00          | 23,030.00    |

| ALTERNATE BID SCHEDULE 13 |  | Items 144-152 |  |  |  |                   |
|---------------------------|--|---------------|--|--|--|-------------------|
|                           |  |               |  |  |  | <b>122,000.00</b> |

| ALTERNATE BID SCHEDULE 14- LOCATION # 37 |           |                         |       |          |                |              |
|--|-----------|-------------------------|-------|----------|----------------|--------------|
| ITEM NO.                                 | ITEM CODE | CONTRACT ITEM           | UNITS | QUANTITY | BID UNIT PRICE | BID ESTIMATE |
| 153                                      | 999990    | MOBILIZATION            | LS    | 1        | 27,000.00      | 27,000.00    |
| 154                                      | 170101    | DEVELOP WATER SUPPLY    | LS    | 1        | 5,000.00       | 5,000.00     |
| 155                                      | 066102    | DUST ABATEMENT          | LS    | 1        | 1,860.00       | 1,860.00     |
| 156                                      | 074020    | WATER POLLUTION CONTROL | LS    | 1        | 5,000.00       | 5,000.00     |
| 157                                      | 120100    | TRAFFIC CONTROL SYSTEM  | LS    | 1        | 16,000.00      | 16,000.00    |
| 158                                      | 160101    | CLEARING AND GRUBBING   | LS    | 1        | 11,000.00      | 11,000.00    |
| 159                                      | 190101(F) | ROADWAY PREPARATION     | CY    | 180      | 69.00          | 12,420.00    |
| 160                                      | 390130    | HOT MIX ASPHALT         | TON   | 480      | 111.00         | 53,280.00    |
| 161                                      | 260201    | CLASS 2 AGGREGATE BASE  | CY    | 560      | 49.00          | 27,440.00    |

| ALTERNATE BID SCHEDULE 14 |  | Items 153-161 |  |  |  |                   |
|---------------------------|--|---------------|--|--|--|-------------------|
|                           |  |               |  |  |  | <b>159,000.00</b> |

**Riverside County Transportation Department  
Summary of Bids**

**PROJECT: Coachella Valley Mobile Home Park Paving Project - Phase 1  
Communities of Mecca, Thermal and Oasis**

Advertised: March 18, 2014 (Agenda Item: 3-40)  
Addenda: None  
Bids Open: 2 pm Date: Wednesday, April 16, 2014

PROJECT No. C4-0053, SCAQMD Contract No. 13442

| ALTERNATE BID SCHEDULE 15 - LOCATION # 32          |           | 6                       |       | Hardy and Harper, Inc.<br>Santa Ana, CA 92705 |                |                   |
|--|-----------|-------------------------|-------|---|----------------|-------------------|
| ITEM NO.   | ITEM CODE | CONTRACT ITEM           | UNITS | QUANTITY                                      | BID UNIT PRICE | BID ESTIMATE      |
| 162  | 999990    | MOBILIZATION            | LS    | 1   | 24,000.00      | 24,000.00         |
| 163  | 170101    | DEVELOP WATER SUPPLY    | LS    | 1   | 5,000.00       | 5,000.00          |
| 164  | 066102    | DUST ABATEMENT          | LS    | 1   | 1,780.00       | 1,780.00          |
| 165  | 074020    | WATER POLLUTION CONTROL | LS    | 1   | 5,000.00       | 5,000.00          |
| 166  | 120100    | TRAFFIC CONTROL SYSTEM  | LS    | 1   | 13,000.00      | 13,000.00         |
| 167  | 160101    | CLEARING AND GRUBBING   | LS    | 1   | 10,000.00      | 10,000.00         |
| 168  | 190101(F) | ROADWAY PREPARATION     | CY    | 100   | 69.00          | 6,900.00          |
| 169  | 390130    | HOT MIX ASPHALT         | TON   | 340   | 111.00         | 37,740.00         |
| 170  | 260201    | CLASS 2 AGGREGATE BASE  | CY    | 420   | 49.00          | 20,580.00         |
| <b>ALTERNATE BID SCHEDULE 15<br/>Items 162-170</b> |           |                         |       |   |                | <b>124,000.00</b> |

| ALTERNATE BID SCHEDULE 16 - LOCATION # 35          |           |                         |       |          |                |                   |
|--|-----------|-------------------------|-------|----------|----------------|-------------------|
| ITEM NO.   | ITEM CODE | CONTRACT ITEM           | UNITS | QUANTITY | BID UNIT PRICE | BID ESTIMATE      |
| 171  | 999990    | MOBILIZATION            | LS    | 1        | 24,000.00      | 24,000.00         |
| 172  | 170101    | DEVELOP WATER SUPPLY    | LS    | 1        | 5,000.00       | 5,000.00          |
| 173  | 066102    | DUST ABATEMENT          | LS    | 1        | 1,800.00       | 1,800.00          |
| 174  | 074020    | WATER POLLUTION CONTROL | LS    | 1        | 5,000.00       | 5,000.00          |
| 175  | 120100    | TRAFFIC CONTROL SYSTEM  | LS    | 1        | 13,000.00      | 13,000.00         |
| 176  | 160101    | CLEARING AND GRUBBING   | LS    | 1        | 10,000.00      | 10,000.00         |
| 177  | 190101(F) | ROADWAY PREPARATION     | CY    | 130      | 69.00          | 8,970.00          |
| 178  | 390130    | HOT MIX ASPHALT         | TON   | 430      | 111.00         | 47,730.00         |
| 179  | 260201    | CLASS 2 AGGREGATE BASE  | CY    | 500      | 49.00          | 24,500.00         |
| <b>ALTERNATE BID SCHEDULE 16<br/>Items 171-179</b> |           |                         |       |          |                | <b>140,000.00</b> |

| BASE BID AND ALTERNATE BID SCHEDULES 1 THROUGH 16 |  |  |  |                     |  |
|---|--|--|--|---------------------|--|
| PROJECT TOTAL                                     |  |  |  |                     |  |
| Items 1-179                                       |  |  |  | <b>5,980,000.00</b> |  |

## Contract

THIS CONTRACT is entered into at Riverside, California as of the date set forth below is between County of Riverside hereafter called "County" and **Golden Vista Construction dba Golden Valley Construction**, hereafter called "Contractor".

### WITNESSETH

#### Recitals:

1. Contractor has submitted to County his Contractor's Proposal for the construction of County Project, **Coachella Valley Mobile Home Park Paving Project – Phase 1, Communities of Mecca, Thermal and Oasis, Project No. C4-0053, SCAQMD Contract No. 13442**, in strict accordance with the Contract Documents identified below and County has accepted said Proposal.
2. Contractor states that he has reexamined his Contractor's Proposal and found it to be correct, has ascertained that his subcontractors are properly licensed and possess the requisite skill and forces, has reexamined the site and Contract Documents and is of the opinion that he can presently do the work in accordance with the Contract Documents for the money set forth in his Proposal to be paid as provided in the Contract Documents.

#### Agreement:

It is agreed by the parties as follows:

##### 1. Contract Documents

The entire Contract consists of the following: (a) The Construction Contract, (b) The Notice Inviting Bids, (c) The Instruction to Bidders, (d) The Bid, (e) The Bid Bond, (f) The Payment Bond, (g) The Performance Bond, (h) The General Conditions, (i) The Special Provisions, (j) The Standard Specifications of the State of California Department of Transportation edition of **May 2006** as modified in other portions of the Contract Documents and as amended by the State of California Department of Transportation, (k) The Standard Plans of the Department of Transportation identified on the plans or in the Special Provisions, (l) The Plans, (m) Addenda **None**, (n) The Determination of Prevailing Wage Rates for Public Work, (o) Any Change Orders issued, (p) Any additional or supplemental specifications, notice, instructions and drawings issued in accordance with the provisions of the Contract Documents. All of said Documents presently in existence are by this reference incorporated herein with like effect as if here set forth in full and upon the proper issuance of other documents they shall likewise be deemed incorporated. The Bid Bond is exonerated upon execution of this Contract and the Payment Bond and Performance Bond.

2. The Work

Contractor shall do all tasks necessary to construct the work generally described in Recital No. 1 in accordance with the Contract Documents.

3. Liquidated Damages and Time of Completion

Attention is directed to the provisions in Section 8-1.06, "Time of Completion", and in Section 8-1.07 "Liquidated Damages", of the Standard Specifications and these Special Provisions.

Standard Specification Section 8-1.03, "Beginning of Work" is modified to read as follows:

The Contractor shall begin work within fifteen (15) calendar days, or as revised in the Special Provisions, of the date stated within the written "Notice to Proceed".

The Contractor shall notify the Engineer, in writing, of the Contractor's intent to begin work at least 72 hours before work is begun. If the project has more than one (1) location of work, Contractor shall submit a separate notice for each location. The notice shall be delivered to the Transportation Department's Construction Engineer and shall specify the date the Contractor intends to start at said location.

Should the Contractor begin work in advance of receiving a written "Notice to Proceed", any work performed by the Contractor in advance of the date stated in the "Notice to Proceed" shall be considered as having been done by the Contractor at his own risk and as a volunteer and subject to the following:

- A. The Contractor shall, on commencing operations, take all precautions required for public safety and shall observe all the provisions in the Specifications and the Special Provisions.
- B. All work done according to the Contract, prior to the issuance of the "Notice to Proceed", will be considered authorized work and will be paid for as provided in the contract.
- C. The Contractor shall not be entitled to any additional compensation or an extension of time for any delay, hindrance or interference caused by or attributable to commencement of work prior to the issuance of the "Notice to Proceed".

4. Compensation

Contractor shall be paid in the manner set forth in the Contract Documents the amount of his Proposal as accepted by County, the above rates, subject to additions and deductions as provided in the Contract Documents. Said Proposal is on file in the Office of the Clerk of the Board of Supervisors of County.

**Coachella Valley Mobile Home Park Paving Project – Phase 1**  
**Communities of Mecca, Thermal and Oasis**  
**Project No. C4-0053**  
**SCAQMD Contract No. 13442**

**Contract**

**BASE BID SCHEDULE - LOCATION # 7, 11, 12, 15, 17, 18, 19, 20, 21, 27, 29, 30, 31, 14C, 41A**

| ITEM No. | ITEM CODE | ITEM  | UNIT | ESTIMATED QUANTITY | ITEM PRICE (IN FIGURES) | TOTAL (IN FIGURES) |
|----------|-----------|---|------|--------------------|-------------------------|--------------------|
| 1        | 999990    | MOBILIZATION                                    | LS   | 1                  | 5,000.00                | 5,000.00           |
| 2        | 170101    | DEVELOP WATER SUPPLY                            | LS   | 1                  | 2,500.00                | 2,500.00           |
| 3        | 066102    | DUST ABATEMENT                                  | LS   | 1                  | 2,000.00                | 2,000.00           |
| 4        | 074020    | WATER POLLUTION CONTROL                         | LS   | 1                  | 1,500.00                | 1,500.00           |
| 5        | 120100    | TRAFFIC CONTROL SYSTEM                          | LS   | 1                  | 1,000.00                | 1,000.00           |
| 6        | 160101    | CLEARING AND GRUBBING                           | LS   | 1                  | 10,000.00               | 10,000.00          |
| 7        | 190101(F) | ROADWAY PREPARATION                             | CY   | 2,060              | 25.00                   | 51,500.00          |
| 8        | 011505    | GRINDING ASPHALT CONCRETE IN PLACE              | SQYD | 19,030             | 0.65                    | 12,369.50          |
| 9        | 390130    | HOT MIX ASPHALT                                 | TON  | 5,720              | 85.00                   | 486,200.00         |
| 10       | 394001    | ASPHALT CONCRETE DIKE [RIV CO STD 212 - 6 INCH] | LF   | 210                | 8.00                    | 1,680.00           |
| 11       | 260201    | CLASS 2 AGGREGATE BASE                          | CY   | 7,390              | 35.00                   | 258,650.00         |
| 12       | 198200    | SUBGRADE ENHANCEMENT FABRIC [GEOGRID 1-LAYER]   | SQYD | 3,550              | 4.50                    | 15,975.00          |
| 13       | 152390    | RELOCATE ROADSIDE SIGN & REPLACE POST           | EA   | 1                  | 150.00                  | 150.00             |
| 14       | 839523    | BARRIER POST (BOLLARD)                          | EA   | 3                  | 600.00                  | 1,800.00           |
| 15       | 000003    | 4" WELDED STEEL EPOXY LINED AND COATED PIPE     | LF   | 50                 | 120.00                  | 6,000.00           |
| 16       | 000003    | 10" WELDED STEEL EPOXY LINED AND COATED PIPE    | LF   | 50                 | 250.00                  | 12,500.00          |
| 17       | 000003    | 18" WELDED STEEL EPOXY LINED AND COATED PIPE    | LF   | 50                 | 375.00                  | 18,750.00          |
| 18       | 641104    | 15" PLASTIC PIPE [HDPE]                         | LF   | 50                 | 140.00                  | 7,000.00           |
| 19       | 641113    | 24" PLASTIC PIPE [HDPE]                         | LF   | 50                 | 180.00                  | 9,000.00           |
| 20       | 010602    | MISCELLANEOUS WORK (AS DIRECTED)                | FA   | 1                  | 394,382.00              | 394,382.00         |

BASE BID SCHEDULE: One million, two hundred ninety seven thousand, nine hundred fifty six dollars and fifty cents **\$1,297,956.50**  
 ITEMS 1-20 "WORDS"

**Contract (Continued)**

**ALTERNATE BID SCHEDULE 1 - LOCATION # 2, 3, 4, 5, 6, 8, 9, 13, 22**

| ITEM No. | ITEM CODE | ITEM  | UNIT | ESTIMATED QUANTITY | ITEM PRICE (IN FIGURES) | TOTAL (IN FIGURES) |
|----------|-----------|---|------|--------------------|-------------------------|--------------------|
| 21       | 999990    | MOBILIZATION                                    | LS   | 1                  | 5,000.00                | 5,000.00           |
| 22       | 170101    | DEVELOP WATER SUPPLY                            | LS   | 1                  | 1,500.00                | 1,500.00           |
| 23       | 066102    | DUST ABATEMENT                                  | LS   | 1                  | 2,000.00                | 2,000.00           |
| 24       | 074020    | WATER POLLUTION CONTROL                         | LS   | 1                  | 1,000.00                | 1,000.00           |
| 25       | 120100    | TRAFFIC CONTROL SYSTEM                          | LS   | 1                  | 1,000.00                | 1,000.00           |
| 26       | 160101    | CLEARING AND GRUBBING                           | LS   | 1                  | 5,000.00                | 5,000.00           |
| 27       | 190101(F) | ROADWAY PREPARATION                             | CY   | 1,780              | 25.00                   | 44,500.00          |
| 28       | 011505    | GRINDING ASPHALT CONCRETE IN PLACE              | SQYD | 18,180             | 0.65                    | 11,817.00          |
| 29       | 390130    | HOT MIX ASPHALT                                 | TON  | 5,020              | 85.00                   | 426,700.00         |
| 30       | 394001    | ASPHALT CONCRETE DIKE [RIV CO STD 212 - 6 INCH] | LF   | 620                | 8.00                    | 4,960.00           |
| 31       | 260201    | CLASS 2 AGGREGATE BASE                          | CY   | 6,350              | 35.00                   | 222,250.00         |
| 32       | 731507    | MINOR CONCRETE (GUTTER DEPRESSION) [V-DITCH]    | CY   | 5                  | 150.00                  | 750.00             |
| 33       | 566011    | ROADSIDE SIGN - ONE POST [ "ONE WAY" SIGNS]     | EA   | 6                  | 250.00                  | 1,500.00           |
| 34       | 152390    | RELOCATE ROADSIDE SIGN & REPLACE POST           | EA   | 1                  | 150.00                  | 150.00             |
| 35       | 839523    | BARRIER POST (BOLLARD)                          | EA   | 3                  | 600.00                  | 1,800.00           |
| 36       | 000003    | 4" WELDED STEEL EPOXY LINED AND COATED PIPE     | LF   | 260                | 120.00                  | 31,200.00          |

ALTERNATE  
 BID No. 1:  
 ITEMS 21-36

Seven hundred sixty one thousand, one hundred twenty seven dollars and  
 zero cents  
 "WORDS"

**\$761,127.00**

**Contract (Continued)**

**ALTERNATE BID SCHEDULE 2 - LOCATION # 10**

| ITEM No. | ITEM CODE | ITEM  | UNIT | ESTIMATED QUANTITY | ITEM PRICE (IN FIGURES) | TOTAL (IN FIGURES) |
|----------|-----------|---|------|--------------------|-------------------------|--------------------|
| 37       | 999990    | MOBILIZATION                                    | LS   | 1                  | 1,000.00                | 1,000.00           |
| 38       | 170101    | DEVELOP WATER SUPPLY                            | LS   | 1                  | 500.00                  | 500.00             |
| 39       | 066102    | DUST ABATEMENT                                  | LS   | 1                  | 500.00                  | 500.00             |
| 40       | 074020    | WATER POLLUTION CONTROL                         | LS   | 1                  | 1,000.00                | 1,000.00           |
| 41       | 120100    | TRAFFIC CONTROL SYSTEM                          | LS   | 1                  | 500.00                  | 500.00             |
| 42       | 160101    | CLEARING AND GRUBBING                           | LS   | 1                  | 2,000.00                | 2,000.00           |
| 43       | 190101(F) | ROADWAY PREPARATION                             | CY   | 150                | 25.00                   | 3,750.00           |
| 44       | 011505    | GRINDING ASPHALT CONCRETE IN PLACE              | SQYD | 1,910              | 0.65                    | 1,241.50           |
| 45       | 390130    | HOT MIX ASPHALT                                 | TON  | 410                | 85.00                   | 34,850.00          |
| 46       | 394001    | ASPHALT CONCRETE DIKE [RIV CO STD 212 - 6 INCH] | LF   | 220                | 8.00                    | 1,760.00           |
| 47       | 260201    | CLASS 2 AGGREGATE BASE                          | CY   | 500                | 35.00                   | 17,500.00          |

ALTERNATE BID No. 2: Sixty four thousand, six hundred one dollars and fifty cents **\$64,601.50**  
 ITEMS 37-47 "WORDS"

**ALTERNATE BID SCHEDULE 3 - LOCATION # 16**

| ITEM No. | ITEM CODE | ITEM                    | UNIT | ESTIMATED QUANTITY | ITEM PRICE (IN FIGURES) | TOTAL (IN FIGURES) |
|----------|-----------|-------------------------|------|--------------------|-------------------------|--------------------|
| 48       | 999990    | MOBILIZATION            | LS   | 1                  | 500.00                  | 500.00             |
| 49       | 170101    | DEVELOP WATER SUPPLY    | LS   | 1                  | 500.00                  | 500.00             |
| 50       | 066102    | DUST ABATEMENT          | LS   | 1                  | 500.00                  | 500.00             |
| 51       | 074020    | WATER POLLUTION CONTROL | LS   | 1                  | 500.00                  | 500.00             |
| 52       | 120100    | TRAFFIC CONTROL SYSTEM  | LS   | 1                  | 200.00                  | 200.00             |
| 53       | 160101    | CLEARING AND GRUBBING   | LS   | 1                  | 1,000.00                | 1,000.00           |
| 54       | 190101(F) | ROADWAY PREPARATION     | CY   | 60                 | 25.00                   | 1,500.00           |
| 55       | 390130    | HOT MIX ASPHALT         | TON  | 160                | 85.00                   | 13,600.00          |
| 56       | 260201    | CLASS 2 AGGREGATE BASE  | CY   | 260                | 35.00                   | 9,100.00           |

ALTERNATE BID No. 3: Twenty seven thousand, four hundred dollars and zero cents **\$27,400.00**  
 ITEMS 48-56 "WORDS"



**Contract (Continued)**

**ALTERNATE BID SCHEDULE 4 - LOCATION # 14**

| ITEM No. | ITEM CODE | ITEM                               | UNIT | ESTIMATED QUANTITY | ITEM PRICE (IN FIGURES) | TOTAL (IN FIGURES) |
|----------|-----------|------------------------------------|------|--------------------|-------------------------|--------------------|
| 57       | 999990    | MOBILIZATION                       | LS   | 1                  | 500.00                  | 500.00             |
| 58       | 170101    | DEVELOP WATER SUPPLY               | LS   | 1                  | 500.00                  | 500.00             |
| 59       | 066102    | DUST ABATEMENT                     | LS   | 1                  | 500.00                  | 500.00             |
| 60       | 074020    | WATER POLLUTION CONTROL            | LS   | 1                  | 200.00                  | 200.00             |
| 61       | 120100    | TRAFFIC CONTROL SYSTEM             | LS   | 1                  | 200.00                  | 200.00             |
| 62       | 160101    | CLEARING AND GRUBBING              | LS   | 1                  | 1,000.00                | 1,000.00           |
| 63       | 190101(F) | ROADWAY PREPARATION                | CY   | 170                | 25.00                   | 4,250.00           |
| 64       | 011505    | GRINDING ASPHALT CONCRETE IN PLACE | SQYD | 3,030              | 0.65                    | 1,969.50           |
| 65       | 390130    | HOT MIX ASPHALT                    | TON  | 440                | 85.00                   | 37,400.00          |
| 66       | 260201    | CLASS 2 AGGREGATE BASE             | CY   | 700                | 35.00                   | 24,500.00          |

ALTERNATE Bid No. 4: Seventy one thousand, nineteen dollars and fifty cents **\$71,019.50**  
 ITEMS 57-66 "WORDS"

**ALTERNATE BID SCHEDULE 5 - LOCATION # 14A, 14B**

| ITEM No. | ITEM CODE | ITEM                    | UNIT | ESTIMATED QUANTITY | ITEM PRICE (IN FIGURES) | TOTAL (IN FIGURES) |
|----------|-----------|-------------------------|------|--------------------|-------------------------|--------------------|
| 67       | 999990    | MOBILIZATION            | LS   | 1                  | 0.00                    | 0.00               |
| 68       | 170101    | DEVELOP WATER SUPPLY    | LS   | 1                  | 0.00                    | 0.00               |
| 69       | 066102    | DUST ABATEMENT          | LS   | 1                  | 0.00                    | 0.00               |
| 70       | 074020    | WATER POLLUTION CONTROL | LS   | 1                  | 0.00                    | 0.00               |
| 71       | 120100    | TRAFFIC CONTROL SYSTEM  | LS   | 1                  | 0.00                    | 0.00               |
| 72       | 160101    | CLEARING AND GRUBBING   | LS   | 1                  | 0.00                    | 0.00               |
| 73       | 190101(F) | ROADWAY PREPARATION     | CY   | 420                | 0.00                    | 0.00               |
| 74       | 390130    | HOT MIX ASPHALT         | TON  | 1,500              | 0.00                    | 0.00               |
| 75       | 260201    | CLASS 2 AGGREGATE BASE  | CY   | 1,700              | 0.00                    | 0.00               |

ALTERNATE Bid No. 5: "Not Selected for Award" **\$0.00**  
 ITEMS 67-75 "WORDS"

**Contract (Continued)**

**ALTERNATE BID SCHEDULE 6 - LOCATION # 19A**

| ITEM No. | ITEM CODE | ITEM                    | UNIT | ESTIMATED QUANTITY | ITEM PRICE (IN FIGURES) | TOTAL (IN FIGURES) |
|----------|-----------|-------------------------|------|--------------------|-------------------------|--------------------|
| 76       | 999990    | MOBILIZATION            | LS   | 1                  | 0.00                    | 0.00               |
| 77       | 170101    | DEVELOP WATER SUPPLY    | LS   | 1                  | 0.00                    | 0.00               |
| 78       | 066102    | DUST ABATEMENT          | LS   | 1                  | 0.00                    | 0.00               |
| 79       | 074020    | WATER POLLUTION CONTROL | LS   | 1                  | 0.00                    | 0.00               |
| 80       | 120100    | TRAFFIC CONTROL SYSTEM  | LS   | 1                  | 0.00                    | 0.00               |
| 81       | 160101    | CLEARING AND GRUBBING   | LS   | 1                  | 0.00                    | 0.00               |
| 82       | 190101(F) | ROADWAY PREPARATION     | CY   | 50                 | 0.00                    | 0.00               |
| 83       | 390130    | HOT MIX ASPHALT         | TON  | 150                | 0.00                    | 0.00               |
| 84       | 260201    | CLASS 2 AGGREGATE BASE  | CY   | 180                | 0.00                    | 0.00               |

ALTERNATE  
 BID No. 6:  
 ITEMS 76-84

**“Not Selected for Award”**  
 “WORDS”

**\$0.00**

**ALTERNATE BID SCHEDULE 7 - LOCATION # 19B**

| ITEM No. | ITEM CODE | ITEM                    | UNIT | ESTIMATED QUANTITY | ITEM PRICE (IN FIGURES) | TOTAL (IN FIGURES) |
|----------|-----------|-------------------------|------|--------------------|-------------------------|--------------------|
| 85       | 999990    | MOBILIZATION            | LS   | 1                  | 0.00                    | 0.00               |
| 86       | 170101    | DEVELOP WATER SUPPLY    | LS   | 1                  | 0.00                    | 0.00               |
| 87       | 066102    | DUST ABATEMENT          | LS   | 1                  | 0.00                    | 0.00               |
| 88       | 074020    | WATER POLLUTION CONTROL | LS   | 1                  | 0.00                    | 0.00               |
| 89       | 120100    | TRAFFIC CONTROL SYSTEM  | LS   | 1                  | 0.00                    | 0.00               |
| 90       | 160101    | CLEARING AND GRUBBING   | LS   | 1                  | 0.00                    | 0.00               |
| 91       | 190101(F) | ROADWAY PREPARATION     | CY   | 50                 | 0.00                    | 0.00               |
| 92       | 390130    | HOT MIX ASPHALT         | TON  | 150                | 0.00                    | 0.00               |
| 93       | 260201    | CLASS 2 AGGREGATE BASE  | CY   | 180                | 0.00                    | 0.00               |

ALTERNATE  
 BID No. 7:  
 ITEMS 85-93

**“Not Selected for Award”**  
 “WORDS”

**\$0.00**

**Contract (Continued)**

**ALTERNATE BID SCHEDULE 8 - LOCATION # 26**

| ITEM No. | ITEM CODE | ITEM  | UNIT | ESTIMATED QUANTITY | ITEM PRICE (IN FIGURES) | TOTAL (IN FIGURES) |
|----------|-----------|---|------|--------------------|-------------------------|--------------------|
| 94       | 999990    | MOBILIZATION                                  | LS   | 1                  | 0.00                    | 0.00               |
| 95       | 170101    | DEVELOP WATER SUPPLY                          | LS   | 1                  | 0.00                    | 0.00               |
| 96       | 066102    | DUST ABATEMENT                                | LS   | 1                  | 0.00                    | 0.00               |
| 97       | 074020    | WATER POLLUTION CONTROL                       | LS   | 1                  | 0.00                    | 0.00               |
| 98       | 120100    | TRAFFIC CONTROL SYSTEM                        | LS   | 1                  | 0.00                    | 0.00               |
| 99       | 160101    | CLEARING AND GRUBBING                         | LS   | 1                  | 0.00                    | 0.00               |
| 100      | 190101(F) | ROADWAY PREPARATION                           | CY   | 110                | 0.00                    | 0.00               |
| 101      | 390130    | HOT MIX ASPHALT                               | TON  | 300                | 0.00                    | 0.00               |
| 102      | 260201    | CLASS 2 AGGREGATE BASE                        | CY   | 400                | 0.00                    | 0.00               |
| 103      | 198200    | SUBGRADE ENHANCEMENT FABRIC [GEOGRID 1-LAYER] | SQYD | 1,540              | 0.00                    | 0.00               |

ALTERNATE

BID No. 8:

**“Not Selected for Award”**

**\$0.00**

ITEMS 94-103

“WORDS”

**ALTERNATE BID SCHEDULE 9 - LOCATION # 36**

| ITEM No. | ITEM CODE | ITEM  | UNIT | ESTIMATED QUANTITY | ITEM PRICE (IN FIGURES) | TOTAL (IN FIGURES) |
|----------|-----------|---|------|--------------------|-------------------------|--------------------|
| 104      | 999990    | MOBILIZATION                                    | LS   | 1                  | 500.00                  | 500.00             |
| 105      | 170101    | DEVELOP WATER SUPPLY                            | LS   | 1                  | 500.00                  | 500.00             |
| 106      | 066102    | DUST ABATEMENT                                  | LS   | 1                  | 200.00                  | 200.00             |
| 107      | 074020    | WATER POLLUTION CONTROL                         | LS   | 1                  | 200.00                  | 200.00             |
| 108      | 120100    | TRAFFIC CONTROL SYSTEM                          | LS   | 1                  | 200.00                  | 200.00             |
| 109      | 160101    | CLEARING AND GRUBBING                           | LS   | 1                  | 1,000.00                | 1,000.00           |
| 110      | 190101(F) | ROADWAY PREPARATION                             | CY   | 80                 | 25.00                   | 2,000.00           |
| 111      | 390130    | HOT MIX ASPHALT                                 | TON  | 220                | 85.00                   | 18,700.00          |
| 112      | 394001    | ASPHALT CONCRETE DIKE [RIV CO STD 212 - 6 INCH] | LF   | 40                 | 8.00                    | 320.00             |
| 113      | 260201    | CLASS 2 AGGREGATE BASE                          | CY   | 340                | 35.00                   | 11,900.00          |
| 114      | 000003    | 4" WELDED STEEL EPOXY LINED AND COATED PIPE     | LF   | 110                | 120.00                  | 13,200.00          |

ALTERNATE

BID No. 9:

Forty eight thousand, seven hundred twenty dollars and  
zero cents

**\$48,720.00**

ITEMS 104-

114

“WORDS”

**Contract (Continued)**

**ALTERNATE BID SCHEDULE 10 - LOCATION # 38**

| ITEM No. | ITEM CODE | ITEM                    | UNIT | ESTIMATED QUANTITY | ITEM PRICE (IN FIGURES) | TOTAL (IN FIGURES) |
|----------|-----------|-------------------------|------|--------------------|-------------------------|--------------------|
| 115      | 999990    | MOBILIZATION            | LS   | 1                  | 0.00                    | 0.00               |
| 116      | 170101    | DEVELOP WATER SUPPLY    | LS   | 1                  | 0.00                    | 0.00               |
| 117      | 066102    | DUST ABATEMENT          | LS   | 1                  | 0.00                    | 0.00               |
| 118      | 074020    | WATER POLLUTION CONTROL | LS   | 1                  | 0.00                    | 0.00               |
| 119      | 120100    | TRAFFIC CONTROL SYSTEM  | LS   | 1                  | 0.00                    | 0.00               |
| 120      | 160101    | CLEARING AND GRUBBING   | LS   | 1                  | 0.00                    | 0.00               |
| 121      | 190101(F) | ROADWAY PREPARATION     | CY   | 170                | 0.00                    | 0.00               |
| 122      | 390130    | HOT MIX ASPHALT         | TON  | 450                | 0.00                    | 0.00               |
| 123      | 260201    | CLASS 2 AGGREGATE BASE  | CY   | 540                | 0.00                    | 0.00               |

ALTERNATE  
 BID No. 10:  
 ITEMS 115-  
 123

**“Not Selected for Award”**

**\$0.00**

“WORDS”

**ALTERNATE BID SCHEDULE 11 - LOCATION # 33, 33A, 33B**

| ITEM No. | ITEM CODE | ITEM                               | UNIT | ESTIMATED QUANTITY | ITEM PRICE (IN FIGURES) | TOTAL (IN FIGURES) |
|----------|-----------|------------------------------------|------|--------------------|-------------------------|--------------------|
| 124      | 999990    | MOBILIZATION                       | LS   | 1                  | 0.00                    | 0.00               |
| 125      | 170101    | DEVELOP WATER SUPPLY               | LS   | 1                  | 0.00                    | 0.00               |
| 126      | 066102    | DUST ABATEMENT                     | LS   | 1                  | 0.00                    | 0.00               |
| 127      | 074020    | WATER POLLUTION CONTROL            | LS   | 1                  | 0.00                    | 0.00               |
| 128      | 120100    | TRAFFIC CONTROL SYSTEM             | LS   | 1                  | 0.00                    | 0.00               |
| 129      | 160101    | CLEARING AND GRUBBING              | LS   | 1                  | 0.00                    | 0.00               |
| 130      | 190101(F) | ROADWAY PREPARATION                | CY   | 230                | 0.00                    | 0.00               |
| 131      | 011505    | GRINDING ASPHALT CONCRETE IN PLACE | SQYD | 4,230              | 0.00                    | 0.00               |
| 132      | 390130    | HOT MIX ASPHALT                    | TON  | 640                | 0.00                    | 0.00               |
| 133      | 260201    | CLASS 2 AGGREGATE BASE             | CY   | 770                | 0.00                    | 0.00               |

ALTERNATE  
 BID No. 11:  
 ITEMS 124-  
 133

**“Not Selected for Award”**

**\$0.00**

“WORDS”

**Contract (Continued)**

**ALTERNATE BID SCHEDULE 12- LOCATION # 34**

| ITEM No. | ITEM CODE | ITEM                               | UNIT | ESTIMATED QUANTITY | ITEM PRICE (IN FIGURES) | TOTAL (IN FIGURES) |
|----------|-----------|------------------------------------|------|--------------------|-------------------------|--------------------|
| 134      | 999990    | MOBILIZATION                       | LS   | 1                  | 0.00                    | 0.00               |
| 135      | 170101    | DEVELOP WATER SUPPLY               | LS   | 1                  | 0.00                    | 0.00               |
| 136      | 066102    | DUST ABATEMENT                     | LS   | 1                  | 0.00                    | 0.00               |
| 137      | 074020    | WATER POLLUTION CONTROL            | LS   | 1                  | 0.00                    | 0.00               |
| 138      | 120100    | TRAFFIC CONTROL SYSTEM             | LS   | 1                  | 0.00                    | 0.00               |
| 139      | 160101    | CLEARING AND GRUBBING              | LS   | 1                  | 0.00                    | 0.00               |
| 140      | 190101(F) | ROADWAY PREPARATION                | CY   | 140                | 0.00                    | 0.00               |
| 141      | 011505    | GRINDING ASPHALT CONCRETE IN PLACE | SQYD | 610                | 0.00                    | 0.00               |
| 142      | 390130    | HOT MIX ASPHALT                    | TON  | 370                | 0.00                    | 0.00               |
| 143      | 260201    | CLASS 2 AGGREGATE BASE             | CY   | 460                | 0.00                    | 0.00               |

ALTERNATE  
 BID No. 12:  
 ITEMS 134-  
 143

**“Not Selected for Award”**

**\$0.00**

“WORDS”

**ALTERNATE BID SCHEDULE 13 - LOCATION # 41**

| ITEM No. | ITEM CODE | ITEM                    | UNIT | ESTIMATED QUANTITY | ITEM PRICE (IN FIGURES) | TOTAL (IN FIGURES) |
|----------|-----------|-------------------------|------|--------------------|-------------------------|--------------------|
| 144      | 999990    | MOBILIZATION            | LS   | 1                  | 0.00                    | 0.00               |
| 145      | 170101    | DEVELOP WATER SUPPLY    | LS   | 1                  | 0.00                    | 0.00               |
| 146      | 066102    | DUST ABATEMENT          | LS   | 1                  | 0.00                    | 0.00               |
| 147      | 074020    | WATER POLLUTION CONTROL | LS   | 1                  | 0.00                    | 0.00               |
| 148      | 120100    | TRAFFIC CONTROL SYSTEM  | LS   | 1                  | 0.00                    | 0.00               |
| 149      | 160101    | CLEARING AND GRUBBING   | LS   | 1                  | 0.00                    | 0.00               |
| 150      | 190101(F) | ROADWAY PREPARATION     | CY   | 80                 | 0.00                    | 0.00               |
| 151      | 390130    | HOT MIX ASPHALT         | TON  | 300                | 0.00                    | 0.00               |
| 152      | 260201    | CLASS 2 AGGREGATE BASE  | CY   | 470                | 0.00                    | 0.00               |

ALTERNATE  
 BID No. 13:  
 ITEMS 144-  
 152

**“Not Selected for Award”**

**\$0.00**

“WORDS”

**Contract (Continued)**

**ALTERNATE BID SCHEDULE 14- LOCATION # 37**

| ITEM No. | ITEM CODE | ITEM                    | UNIT | ESTIMATED QUANTITY | ITEM PRICE (IN FIGURES) | TOTAL (IN FIGURES) |
|----------|-----------|-------------------------|------|--------------------|-------------------------|--------------------|
| 153      | 999990    | MOBILIZATION            | LS   | 1                  | 0.00                    | 0.00               |
| 154      | 170101    | DEVELOP WATER SUPPLY    | LS   | 1                  | 0.00                    | 0.00               |
| 155      | 066102    | DUST ABATEMENT          | LS   | 1                  | 0.00                    | 0.00               |
| 156      | 074020    | WATER POLLUTION CONTROL | LS   | 1                  | 0.00                    | 0.00               |
| 157      | 120100    | TRAFFIC CONTROL SYSTEM  | LS   | 1                  | 0.00                    | 0.00               |
| 158      | 160101    | CLEARING AND GRUBBING   | LS   | 1                  | 0.00                    | 0.00               |
| 159      | 190101(F) | ROADWAY PREPARATION     | CY   | 180                | 0.00                    | 0.00               |
| 160      | 390130    | HOT MIX ASPHALT         | TON  | 480                | 0.00                    | 0.00               |
| 161      | 260201    | CLASS 2 AGGREGATE BASE  | CY   | 560                | 0.00                    | 0.00               |

ALTERNATE  
 BID No. 14:  
 ITEMS 153-  
 161

**“Not Selected for Award”**

**\$0.00**

“WORDS”

**ALTERNATE BID SCHEDULE 15 - LOCATION # 32**

| ITEM No. | ITEM CODE | ITEM                    | UNIT | ESTIMATED QUANTITY | ITEM PRICE (IN FIGURES) | TOTAL (IN FIGURES) |
|----------|-----------|-------------------------|------|--------------------|-------------------------|--------------------|
| 162      | 999990    | MOBILIZATION            | LS   | 1                  | 0.00                    | 0.00               |
| 163      | 170101    | DEVELOP WATER SUPPLY    | LS   | 1                  | 0.00                    | 0.00               |
| 164      | 066102    | DUST ABATEMENT          | LS   | 1                  | 0.00                    | 0.00               |
| 165      | 074020    | WATER POLLUTION CONTROL | LS   | 1                  | 0.00                    | 0.00               |
| 166      | 120100    | TRAFFIC CONTROL SYSTEM  | LS   | 1                  | 0.00                    | 0.00               |
| 167      | 160101    | CLEARING AND GRUBBING   | LS   | 1                  | 0.00                    | 0.00               |
| 168      | 190101(F) | ROADWAY PREPARATION     | CY   | 100                | 0.00                    | 0.00               |
| 169      | 390130    | HOT MIX ASPHALT         | TON  | 340                | 0.00                    | 0.00               |
| 170      | 260201    | CLASS 2 AGGREGATE BASE  | CY   | 420                | 0.00                    | 0.00               |

ALTERNATE  
 BID No. 15:  
 ITEMS 162-  
 170

**“Not Selected for Award”**

**\$0.00**

“WORDS”

**Contract (Continued)**

**ALTERNATE BID SCHEDULE 16- LOCATION # 35**

| ITEM No. | ITEM CODE | ITEM                    | UNIT | ESTIMATED QUANTITY | ITEM PRICE (IN FIGURES) | TOTAL (IN FIGURES) |
|----------|-----------|-------------------------|------|--------------------|-------------------------|--------------------|
| 171      | 999990    | MOBILIZATION            | LS   | 1                  | 0.00                    | 0.00               |
| 172      | 170101    | DEVELOP WATER SUPPLY    | LS   | 1                  | 0.00                    | 0.00               |
| 173      | 066102    | DUST ABATEMENT          | LS   | 1                  | 0.00                    | 0.00               |
| 174      | 074020    | WATER POLLUTION CONTROL | LS   | 1                  | 0.00                    | 0.00               |
| 175      | 120100    | TRAFFIC CONTROL SYSTEM  | LS   | 1                  | 0.00                    | 0.00               |
| 176      | 160101    | CLEARING AND GRUBBING   | LS   | 1                  | 0.00                    | 0.00               |
| 177      | 190101(F) | ROADWAY PREPARATION     | CY   | 130                | 0.00                    | 0.00               |
| 178      | 390130    | HOT MIX ASPHALT         | TON  | 430                | 0.00                    | 0.00               |
| 179      | 260201    | CLASS 2 AGGREGATE BASE  | CY   | 500                | 0.00                    | 0.00               |

ALTERNATE  
 BID No. 16:  
 ITEMS 171-  
 179

**“Not Selected for Award”**

**\$0.00**

“WORDS”

**PROJECT**  
**TOTAL:**

“Two million, two hundred seventy thousand, eight hundred twenty four dollars  
 and fifty cents”

**\$2,270,824.50**

ITEMS 1-179

“WORDS”

**Coachella Valley Mobile Home Park Paving Project – Phase 1**  
**Communities of Mecca, Thermal and Oasis**  
**Project No. C4-0053**  
**SCAQMD Contract No. 13442**

IN WITNESS WHEREOF the parties hereto have executed this Contract as of the date set forth below.

**COUNTY OF RIVERSIDE**

**Golden Vista Construction dba  
Golden Valley Construction**

BY: \_\_\_\_\_

BY: \_\_\_\_\_

Chairman, Board of Supervisors

DATED: \_\_\_\_\_

TITLE: \_\_\_\_\_  
(If Corporation, affix Seal)

ATTEST:

ATTEST:

Kecia Harper-Ihem, Clerk of the Board

\_\_\_\_\_

BY: \_\_\_\_\_

TITLE: \_\_\_\_\_

Deputy

Licensed in accordance with an act providing  
for the registration of Contractors,

License No. \_\_\_\_\_

Federal Employer Identification Number:  
\_\_\_\_\_

FORM APPROVED COUNTY COUNSEL

BY: TARSHA L. VICTOR 6/6/14  
TARSHA L. VICTOR DATE

BY \_\_\_\_\_

"County"

\_\_\_\_\_

"Corporation"  
(Seal)



## Performance Bond

### Recitals:

1. **Golden Vista Construction dba Golden Valley Construction** (Contractor) has entered into a Contract with COUNTY OF RIVERSIDE (County) for construction of public work known as **Coachella Valley Mobile Home Park Paving Project – Phase 1, Communities of Mecca, Thermal and Oasis, Project No. C4-0053, SCAQMD Contract No. 13442.**
  
2. \_\_\_\_\_, a \_\_\_\_\_ corporation (Surety), is the Surety under this Bond.

### Agreement:

We, Contractor as Principal and Surety as Surety, jointly and severally agree, state, and are bound unto County, as obligee, as follows:

1. The amount of the obligation of this Bond is 100% of the estimated contract price for the Project of **\$2,270,824.50 (Two million, two hundred seventy thousand, eight hundred twenty four dollars and fifty cents)** and inures to the benefit of County.
  
2. This Bond is exonerated by Contractor doing all things to be kept and performed by it in strict conformance with the Contract Documents for this project, otherwise it remains in full force and effect for the recovery of loss, damage and expense of County resulting from failure of Contractor to so act. All of said Contract Documents are incorporated herein.
  
3. This obligation is binding on our successors and assigns.
  
4. For value received, Surety stipulates and agrees that no change, time extension, prepayment to Contractor, alteration or addition to the terms and requirements of the Contract Documents or the work to be performed thereunder shall affect its obligations hereunder and waives notice as to such matters, except the total contract price cannot be increased by more than 10% without approval of Surety.

THIS BOND is executed as of \_\_\_\_\_.

By \_\_\_\_\_

By \_\_\_\_\_

By \_\_\_\_\_

Type Name \_\_\_\_\_

Title \_\_\_\_\_

Its Attorney in Fact  
"Surety"

"Contractor"

(Corporate Seal)

(Corporate Seal)

**NOTE: This Bond must be executed by both parties with corporate seal affixed. All signatures must be acknowledged. (Attach acknowledgements).**

**Payment Bond**

(Public Works - Civil Code §9550 et seq.)

The makers of this Bond are **Golden Vista Construction dba Golden Valley Construction**, as Principal and Original Contractor and \_\_\_\_\_, a corporation, authorized to issue Surety Bonds in California, as Surety, and this Bond is issued in conjunction with that certain public works contract to be executed between Principal and COUNTY OF RIVERSIDE a public entity, as Owner, for **\$2,270,824.50 (Two million, two hundred seventy thousand, eight hundred twenty four dollars and fifty cents)**, the total amount payable. The amount of this bond is one hundred percent (100%) of said sum. Said contract is for public work generally consisting **Coachella Valley Mobile Home Park Paving Project – Phase 1, Communities of Mecca, Thermal and Oasis, Project No. C4-0053, SCAQMD Contract No. 13442.**

The beneficiaries of this Bond are as is stated in 9554 of the Civil Code and requirements and conditions of this Bond are as is set forth in 9554, 9558, 9560 and 9564 of said code. Without notice, Surety consents to extension of time for performance, change in requirements, amount of compensation, or prepayment under said contract.

Dated: \_\_\_\_\_

\_\_\_\_\_

Original Contractor – Principal

\_\_\_\_\_

Surety

By \_\_\_\_\_

By \_\_\_\_\_

Its Attorney In Fact

Title \_\_\_\_\_

(If corporation, affix seal)

(Corporate Seal)

(Corporate Seal)

STATE OF \_\_\_\_\_ }  
COUNTY OF \_\_\_\_\_ }

ss. SURETY'S ACKNOWLEDGEMENT

On \_\_\_\_\_ before me, \_\_\_\_\_ personally appeared, \_\_\_\_\_, known to me, or proved to me on the basis of satisfactory evidence, to be the person whose name is subscribed to the within instrument and acknowledged to me that he executed the same in his authorized capacities, and that by his signature on the instrument the person, or the entity upon behalf of which the person acted, executed the instrument.

WITNESS my hand and official seal.

\_\_\_\_\_  
Signature of Notary Public

Notary Public (Seal)

**NOTE: This Bond must be executed by both parties with corporate seal affixed. All signatures must be acknowledged. (Attach acknowledgements).**