

**SUBMITTAL TO THE FLOOD CONTROL AND  
WATER CONSERVATION DISTRICT BOARD OF SUPERVISORS  
COUNTY OF RIVERSIDE, STATE OF CALIFORNIA**

318 B



**FROM:** General Manager-Chief Engineer

**SUBMITTAL DATE:**  
September 9, 2014

**SUBJECT:** Approve Resolution No. F2014-31 – Authorize Condemnation of Real Property for Flood Control Purposes Regarding the Romoland Line A Stage 4 Project, Project No. 4-0-00310, APN 331-150-019. District 3/District 3 [Total District Cost \$215,000]

**RECOMMENDED MOTION:** That the Board of Supervisors:

1. Approve Resolution No. F2014-30 – Authorizing Condemnation of Real Property regarding the Romoland Line A Stage 4 Project

**BACKGROUND:**

Summary

(Continued on Page 2)

WARREN D. WILLIAMS  
General Manager-Chief Engineer

GSW:rlp  
P8/161697

FINANCIAL DATA	Current Fiscal Year:	Next Fiscal Year:	Total Cost:	Ongoing Cost:	POLICY/CONSENT (per Exec. Office)
COST	\$215,000	\$ 0	\$215,000	\$ 0	Consent <input type="checkbox"/> Policy <input type="checkbox"/>
NET DISTRICT COST	\$215,000	\$ 0	\$215,000	\$ 0	

**SOURCE OF FUNDS:** 25140 947460 540040 Zone 4

<b>Budget Adjustment:</b> No
<b>For Fiscal Year:</b> 2014-2015

**C.E.O. RECOMMENDATION:**

APPROVE

BY:   
Steven C. Horn

County Executive Office Signature

**MINUTES OF THE BOARD OF SUPERVISORS**

- A-30
- Positions Added
- 4/5 Vote
- Change Order

FISCAL PROCEDURES APPROVED  
 JEANINE J. REY, FINANCE DIRECTOR  
 BY: 7/15/14  
 JEANINE J. REY  
 FORM APPROVED COUNTY COUNSEL  
 BY: ANNA W. WANG 7/14/14  
 DATE  
 Departmental Concurrence

**SUBMITTAL TO THE FLOOD CONTROL AND WATER CONSERVATION DISTRICT  
BOARD OF SUPERVISORS, COUNTY OF RIVERSIDE, STATE OF CALIFORNIA**

**FORM 11:** Approve Resolution No. F2014-31 – Authorize Condemnation of Real Property for Flood Control Purposes Regarding the Romoland Line A Stage 4 Project, Project No. 4-0-00310, APN 331-150-019. District 3/District 3 [Total District Cost \$215,000]

**DATE:** September 9, 2014

**PAGE:** Page 2 of 2

**BACKGROUND:**

**Summary (continued)**

The Homeland Master Drainage Plan (Revision No.1), Romoland Master Drainage Plan (Revision No.1), and Homeland/Romoland Area Drainage Plan Final Environmental Impact Report (FEIR) SCH 2003111131 was certified by the Board of Supervisors of the Riverside County Flood Control and Water Conservation District (District) on March 28, 2006, and the Project was approved. The FEIR identified "Proposed Phase I Facilities" that were expected to be constructed over the next few years. Since that time, final design was completed and regulatory permit authorizations were obtained by a private corporation for the construction Proposed Phase I Facilities (Approved Project). Except for some interim excavation, the construction of the Approved Project by the private corporation was delayed and will now be constructed by District. The Project consists of the construction, operation and maintenance of the following facilities which were included in the Approved Project: Romoland MDP Line A, Romoland MDP Line A-2, Romoland MDP Line A-3, Homeland MDP Briggs Road Basin, Homeland MDP Line 1, and Homeland MDP Juniper Flats Basin. The Project will begin just upstream of I-215 and terminate northeast of the intersection of Juniper Flats Road and Falcon View Lane. The Project length is approximately 41,000 lineal feet and consists of open channels; underground reinforced concrete boxes/reinforced concrete pipes and two basins. The Project will convey runoff from the hills northeast of Romoland and flows emanating from the Homeland area starting upstream in the vicinity of Juniper Flats area. It will also provide as an outlet to such storm runoff.

The public interest and necessity for this Project is demonstrated by the flooding which occurs in the area and the erosion of both public and private property. The Proposed Project is planned in a manner that is most compatible with the greatest public good and least private injury. The affected property is improved land, the improvements consist of a 1,248 square foot single family residential mobile home, which is tenant occupied. The subject property interest is needed for the facility. Offers required by Section 7267.2 have been made to the owners.

Negotiations have been conducted with the affected owners and the tenants will be relocated pursuant to the Uniform Relocation and Property Acquisition Act of 1970, as amended. Staff will continue to negotiate with the owners, however, in order to facilitate the timely construction of the flood facility for the Romoland Line A, Stage 4 project; staff is recommending the approval of Resolution No. F2014-31

**Impact on Residents and Businesses**

The proposed Project will protect people, property and the watershed from damage or destruction from flood and storm water impacts. There is a residential tenant who will be relocated pursuant to the Uniform Relocation and Property Acquisition Act of 1970, as amended.

**SUPPLEMENTAL:**

**Additional Fiscal Information**

Sufficient funds were budgeted in the Fiscal Year 2014-2015 for the Romoland Line A, Stage 4 Project and are available in the Zone 4 Fund.

**ATTACHMENTS (if needed, in this order):**

1. Resolution No. F2014-31

BOARD OF SUPERVISORS

RIVERSIDE COUNTY FLOOD CONTROL  
AND WATER CONSERVATION DISTRICT

RESOLUTION NO. F2014-31

AUTHORIZE CONDEMNATION OF REAL PROPERTY  
FOR FLOOD CONTROL PURPOSES REGARDING THE  
ROMOLAND LINE A, STAGE 4, PROJECT NO. 4-0-00310-04

BE IT RESOLVED, FOUND, DETERMINED, AND ORDERED by the Board of Supervisors of Riverside County Flood Control and Water Conservation District, County of Riverside, State of California, not less than four-fifths of all members concurring, in regular session assembled on September 9, 2014, as follows:

1. That Notice of Intent to Adopt this Resolution was given to each person, whose hereinafter described real property is to be acquired by eminent domain in accordance with Section 1245.235 of the Code of Civil Procedure and a hearing was conducted by the Board of Supervisors on the matters contained herein.

2. That the authority for District to acquire the real property by eminent domain is contained in Article 1, Section 19 of the California Constitution; the California Water Code -- Appendix, Chapter 48, Section 48-9, Paragraph 9; Sections 1240.010, 1240.020, 1240.110 and 1240.420 of the Code of Civil Procedure.

3. That the public interest and necessity requires the Proposed Project.

4. That the use for which the real property is to be taken is for the construction of a public improvement consisting of flood control facilities, maintenance roads and appurtenant works, for the control and flow of flood and stormwaters and for other uses incidental thereto and required thereby, in order to protect from damage, life and property within the boundaries of District, the Proposed Project being known as the Romoland Line A, Stage 4 Project.

FORM APPROVED COUNTY COUNSEL  
BY: ANNA W. WANG  
DATE: 9/9/14

1  
2  
3  
4  
5  
6  
7  
8  
9  
10  
11  
12  
13  
14  
15  
16  
17  
18  
19  
20  
21  
22  
23  
24  
25  
26  
27  
28

1           5. That the real property sought to be condemned is necessary for the construction of  
2 the public improvement and is located entirely within the boundaries of District's Zone 4, in the  
3 City of Menifee, County of Riverside, State of California; the Proposed Project alignment  
4 generally follows just upstream of I-215 and terminates northeast of the intersection of Juniper  
5 Flats Road and Falcon View Lane; are legally described and visually depicted in the documents  
6 attached hereto as Exhibits "A" and "B", and incorporated herein by this reference; and are  
7 referred to in attached Exhibits "A" and "B", as Parcel 4310-17A (which is Riverside County  
8 Assessor's Parcel No. APN 331-140-019);  
9

10           6. That the public improvement is planned and located in the manner that will be most  
11 compatible with the greatest public good and the least private injury.  
12

13           7. That the offer required by Section 7267.2 of the Government Code has been made  
14 to the owner or owners of record.

15           BE IT FURTHER RESOLVED that County Counsel representing District is hereby  
16 authorized and empowered:

17           1. To acquire in the name of District, the interests in property that is subject to this  
18 Authorization (collectively the Subject Property Interests) is a Fee Interest, Parcel 4310-17A on  
19 said real property by condemnation in accordance with the Constitution and laws relating to  
20 eminent domain.  
21

22           2. To prepare and prosecute in the name of District such proceedings in the proper  
23 Court having jurisdiction thereof as are necessary for such acquisition.

24           3. To make application to the Court for an order to deposit the probable amount of  
25 compensation out of proper funds under the control of District into the State Treasurer  
26 Condemnation Fund and for an Order permitting District to take prejudgment possession and use  
27 the real property for the purpose of constructing the public improvement.  
28

1  
2  
3  
4  
5  
6  
7  
8  
9  
10  
11  
12  
13  
14  
15  
16  
17  
18  
19  
20  
21  
22  
23  
24  
25  
26  
27  
28

4. To compromise and settle such proceedings, if such settlement can be reached, and in that event, to take all necessary action to complete the acquisition, including stipulations as to judgment and other matters, and causing all payments to be made.

5. County Counsel is further authorized to correct any errors or to make or agree to nonmaterial changes in the legal description of the real property that are deemed necessary for the conduct of the condemnation action, or other proceedings or transaction required to acquire the subject property. County Counsel is further authorized to reduce or modify the extent of the interests or property to be acquired so as to reduce the compensation payable in the action where such changes would not substantially impair the construction and operation for the project for which the real property is being acquired.

Exhibit "A"

**Romoland MDP Line A Stage 4  
Parcel 4310-17A**

All of Parcel 2 of Parcel Map Book No. 12337 as shown on Parcel Map Book 67, Page 94, records of Riverside County, State of California, located within the city of Menifee, county of Riverside, State of California.

Containing 2.39 acres, more or less.



*William R. Hofferber Jr.*  
\_\_\_\_\_  
WILLIAM R. HOFFERBER JR.

Land Surveyor No. 7360  
Signed For: Riverside County Flood Control  
and Water Conservation District

Date: 02 July, 2014

# Exhibit "B"

ALL THAT PORTION OF PARCEL 2 OF PARCEL MAP BOOK NO. 12347 AND TOWN OF PARCEL MAP BOOK 67 PAGE 94, RECORDS OF RIVERSIDE COUNTY, CALIFORNIA, WITHIN THE CITY OF MENIFEE, COUNTY OF RIVERSIDE, STATE OF CALIFORNIA.

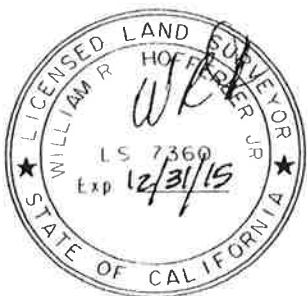
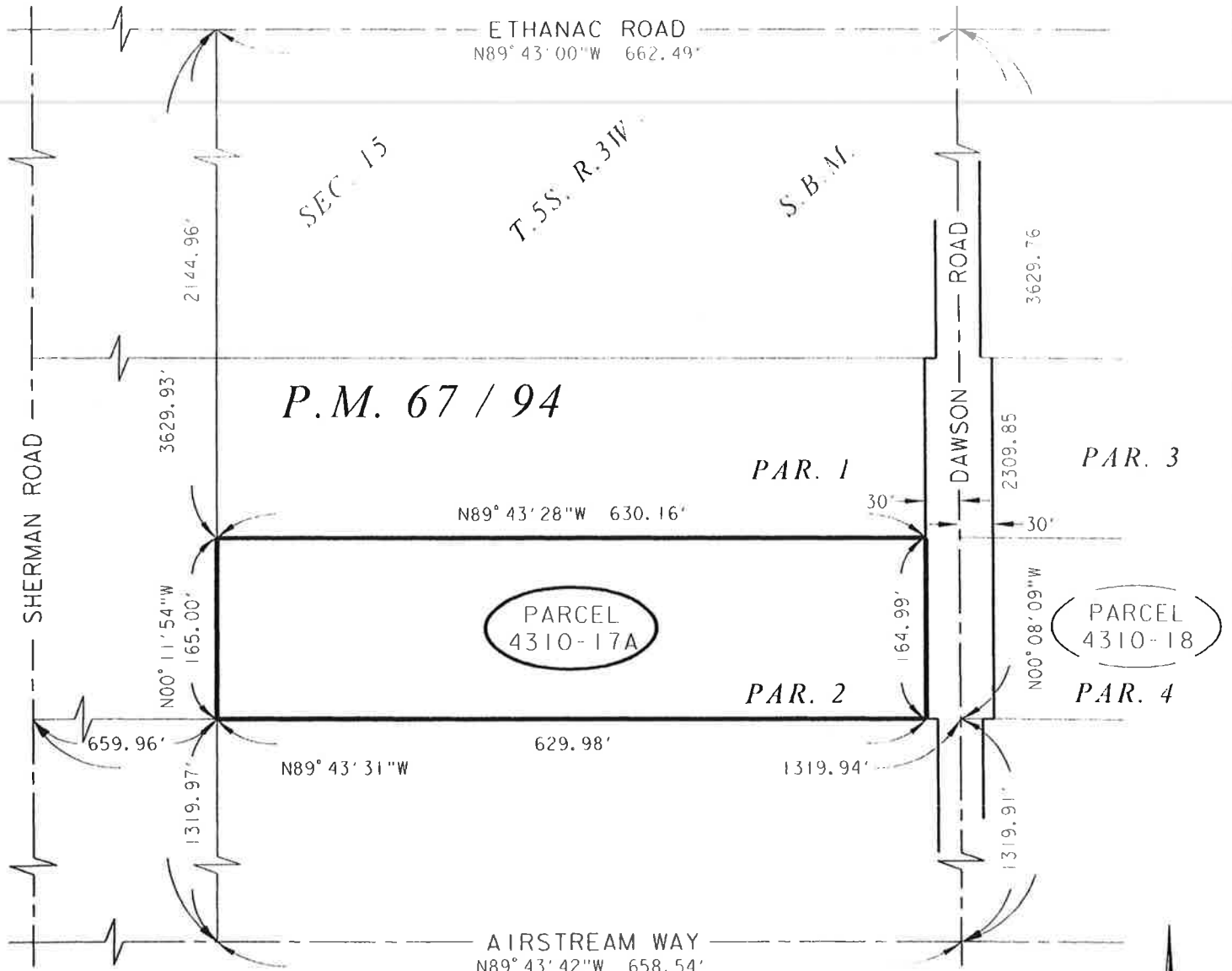

*William R. Hoffer*  
 DATE: 02 JULY, 2014



**RIVERSIDE COUNTY FLOOD CONTROL AND WATER CONSERVATION DISTRICT**  
 1995 MARKET ST. RIVERSIDE, CA. 92501

PROJECT NAME: ROMOLAND MDP LINE A STAGE 4			
THIS PLAT IS SOLELY AN AID IN LOCATING THE PARCEL(S) DESCRIBED IN THE ATTACHED DOCUMENT. IT IS NOT A PART OF THE WRITTEN DESCRIPTION THEREIN.	RCFC PARCEL NUMBER(S):	SCALE:	PREPARED BY:
	PARCEL 4310-17A	NO SCALE	DAC
		JUN-17-2014	SHEET NO. 1 OF 1