

**SUBMITTAL TO THE BOARD OF SUPERVISORS
COUNTY OF RIVERSIDE, STATE OF CALIFORNIA**

802B



FROM: TLMA – Planning Department

SUBMITTAL DATE:
January 9, 2015

SUBJECT: GENERAL PLAN AMENDMENT NO. 1128 – Applicant: Massoud Tajik – Third Supervisorial District – Location: Northerly of Stetson Avenue, southerly of Lyn Avenue, easterly of California Avenue, and westerly of Cordoba Drive - REQUEST: The General Plan Amendment proposes to amend the Riverside County General Plan Land Use Element from Community Development: Medium Density Residential (CD:MDR) (2-5 D.U./Ac.) and Rural: Rural Mountainous (R:RM) to Community Development: High Density Residential (CD:HDR) (8-14 D.U./Ac.), Open Space: Conservation (OS:C), and Rural: Rural Mountainous (R:RM).

RECOMMENDED MOTION:

The Planning Director recommends that the Board of Supervisors adopt an order initiating the above referenced General Plan Amendment based on the attached report. The initiation of proceedings by the Board of Supervisors for the amendment of the General Plan, or any element thereof, shall not imply any such amendment will be approved.

(Continued on next page)

JCP:da



Juan C. Perez
TLMA Director/ Interim Planning
Director

FINANCIAL DATA	Current Fiscal Year:	Next Fiscal Year:	Total Cost:	Ongoing Cost:	POLICY/CONSENT (per Exec. Office)
COST	\$ N/A	\$ N/A	\$ N/A	\$ N/A	Consent <input type="checkbox"/> Policy <input checked="" type="checkbox"/>
NET COUNTY COST	\$ N/A	\$ N/A	\$ N/A	\$ N/A	
SOURCE OF FUNDS: N/A				Budget Adjustment: N/A	
				For Fiscal Year: N/A	

C.E.O. RECOMMENDATION:

APPROVE

Tina Grande

County Executive Office Signature

MINUTES OF THE BOARD OF SUPERVISORS

- A-30
- Positions Added
- 4/5 Vote
- Change Order

Prev. Agn. Ref.: 15-2 5/20/14

District:3

Agenda Number:

15-1

Departmental Concurrence

SUBMITTAL TO THE BOARD OF SUPERVISORS, COUNTY OF RIVERSIDE, STATE OF CALIFORNIA

FORM 11: General Plan Amendment No. 1128

DATE: January 9, 2015

PAGE: Page 2 of 2

BACKGROUND:

Summary

The initiation of proceedings for any General Plan Amendment (GPA) requires the adoption of an order by the Board of Supervisors. The Planning Director is required to prepare a report and recommendation on every GPA application and submit it to the Board of Supervisors. Prior to the submittal to the Board, comments on the application are requested from the Planning Commission, and the Planning Commission comments are included in the report to the Board. The Board will either approve or disapprove the initiation of proceedings for the GPA requested in the application. The consideration of the initiation of proceedings by the Planning Commission and the Board of Supervisors pursuant to this application does not require a noticed public hearing. However, the applicant was notified by mail of the time, date and place when the Planning Commission and the Board of Supervisors would consider this GPA initiation request.

If the Board of Supervisors adopts an order initiating proceedings pursuant to this application, the proposed amendment will thereafter be processed, heard and decided in accordance with all the procedures applicable to GPA applications, including noticed public hearings before the Planning Commission and Board of Supervisors. The adoption of an order initiating proceedings does not imply that any amendment will be approved. If the Board of Supervisors declines to adopt an order initiating proceedings, no further proceedings on this application will occur.

The Board of Supervisors established the procedures for initiation of GPA applications with the adoption of Ordinance No. 348.4573, which amended Article II of that ordinance.

The GPA initiation was heard at the March 19, 2014 Planning Commission meeting and the Planning Commission provided comments. The project was then scheduled for the May 20, 2014 Board of Supervisors agenda for initiation proceedings. At the hearing the Board continued the item off calendar in order for the applicant to contact the Winchester Municipal Advisory Council (MAC) regarding the project. The applicant has indicated that they have contacted the MAC and the MAC had no comments on the project at this time. The project is now being brought back before the Board of Supervisors for the initiation proceedings.

Impact on Citizens and Businesses

This action will initiate the County's review of the General Plan Amendment application, which will include an evaluation by Planning staff, the appropriate environmental review and consideration by the Planning Commission and Board of Supervisors during public hearings on the project.

SUPPLEMENTAL:

Additional Fiscal Information

There will be no cost to the County for the processing of the application.

ATTACHMENTS:

- A. **Planning Commission Staff Report**
- B. **Directors Report**

Agenda Item No.:
Area Plan: Harvest Valley/Winchester
Zoning District: Hemet – San Jacinto
Supervisory District: Third/Third
Project Planner: H. P. Kang
Planning Commission: March 19, 2014

General Plan Amendment No. 1128
(Entitlement/Policy Amendment)
Applicant: Massoud Tajik
Engineer/Representative: Farah Khorashadi

COUNTY OF RIVERSIDE PLANNING DIRECTOR'S REPORT AND RECOMMENDATIONS TO THE BOARD OF SUPERVISORS

RECOMMENDATIONS:

The Planning Director recommended that the appropriate findings per the General Plan Administration Element can be made and the Planning Commission made the comments below. The Planning Director continues to recommend that the appropriate findings per the General Plan Administration Element can be made. For additional information regarding this case, see the attached Planning Department Staff Report.

PLANNING COMMISSION COMMENTS TO THE PLANNING DIRECTOR:

The following comment(s) were provided by the Planning Commission to the Planning Director:

Commissioner John Petty: Please see the minutes of the Planning Commission Meeting of March 19, 2014

Commissioner Charissa Leach: None

Commissioner Ed Sloman: None

Commissioner Bill Sanchez: None

Commissioner Mickey Valdivia: None



RIVERSIDE COUNTY PLANNING DEPARTMENT

Juan C. Perez
Interim Planning Director

DATE: January 9, 2015

TO: Clerk of the Board of Supervisors

FROM: Planning Department - Riverside Office

SUBJECT: General Plan Amendment No. 1128 (GPA01128)

(Charge your time to these case numbers)

The attached item(s) require the following action(s) by the Board of Supervisors:

- | | |
|---|---|
| <input type="checkbox"/> Place on Administrative Action (Receive & File, EOT) | <input type="checkbox"/> Set for Hearing (Legislative Action Required; CZ, GPA, SP, SPA) |
| <input type="checkbox"/> Labels provided If Set For Hearing | <input type="checkbox"/> Publish in Newspaper: |
| <input type="checkbox"/> 10 Day <input type="checkbox"/> 20 Day <input type="checkbox"/> 30 day | **SELECT Advertisement** |
| <input type="checkbox"/> Place on Consent Calendar | <input type="checkbox"/> **SELECT CEQA Determination** |
| <input type="checkbox"/> Place on Policy Calendar (Resolutions; Ordinances; PNC) | <input type="checkbox"/> 10 Day <input type="checkbox"/> 20 Day <input type="checkbox"/> 30 day |
| <input checked="" type="checkbox"/> Place on Section Initiation Proceeding (GPIP) | <input type="checkbox"/> Notify Property Owners (app/agencies/property owner labels provided) |
| | Controversial: <input type="checkbox"/> YES <input type="checkbox"/> NO |

****No public notification required****

Do not send these documents to the County Clerk for posting

Riverside Office · 4080 Lemon Street, 12th Floor
P.O. Box 1409, Riverside, California 92502-1409
(951) 955-3200 · Fax (951) 955-1811

Desert Office · 77-588 Duna Court, Suite H
Palm Desert, California 92211
(760) 863-8277 · Fax (760) 863-7040

"Planning Our Future... Preserving Our Past"

WS

**SUBMITTAL TO THE BOARD OF SUPERVISORS
COUNTY OF RIVERSIDE, STATE OF CALIFORNIA**



FROM: TLMA – Planning Department

SUBMITTAL DATE:
January 9, 2015

SUBJECT: GENERAL PLAN AMENDMENT NO. 1128 – Applicant: Massoud Tajik – Third Supervisorial District – Location: Northerly of Stetson Avenue, southerly of Lyn Avenue, easterly of California Avenue, and westerly of Cordoba Drive - REQUEST: The General Plan Amendment proposes to amend the Riverside County General Plan Land Use Element from Community Development: Medium Density Residential (CD:MDR) (2-5 D.U./Ac.) and Rural: Rural Mountainous (R:RM) to Community Development: High Density Residential (CD:HDR) (8-14 D.U./Ac.), Open Space: Conservation (OS:C), and Rural: Rural Mountainous (R:RM).

RECOMMENDED MOTION:

The Planning Director recommends that the Board of Supervisors adopt an order initiating the above referenced General Plan Amendment based on the attached report. The initiation of proceedings by the Board of Supervisors for the amendment of the General Plan, or any element thereof, shall not imply any such amendment will be approved.

(Continued on next page)

JCP:da



 Juan C. Perez
 TLMA Director/ Interim Planning
 Director

FINANCIAL DATA	Current Fiscal Year:	Next Fiscal Year:	Total Cost:	Ongoing Cost:	POLICY/CONSENT (per Exec. Office)
COST	\$ N/A	\$ N/A	\$ N/A	\$ N/A	Consent <input type="checkbox"/> Policy <input type="checkbox"/>
NET COUNTY COST	\$ N/A	\$ N/A	\$ N/A	\$ NA/	
SOURCE OF FUNDS: N/A				Budget Adjustment: N/A	
				For Fiscal Year: N/A	

C.E.O. RECOMMENDATION:

County Executive Office Signature

MINUTES OF THE BOARD OF SUPERVISORS

- A-30
- Positions Added
- 4/5 Vote
- Change Order

Prev. Agn. Ref.: 15-2 5/20/14

District: 3

Agenda Number:

SUBMITTAL TO THE BOARD OF SUPERVISORS, COUNTY OF RIVERSIDE, STATE OF CALIFORNIA

FORM 11: General Plan Amendment No. 1128

DATE: January 9, 2015

PAGE: Page 2 of 2

BACKGROUND:

Summary

The initiation of proceedings for any General Plan Amendment (GPA) requires the adoption of an order by the Board of Supervisors. The Planning Director is required to prepare a report and recommendation on every GPA application and submit it to the Board of Supervisors. Prior to the submittal to the Board, comments on the application are requested from the Planning Commission, and the Planning Commission comments are included in the report to the Board. The Board will either approve or disapprove the initiation of proceedings for the GPA requested in the application. The consideration of the initiation of proceedings by the Planning Commission and the Board of Supervisors pursuant to this application does not require a noticed public hearing. However, the applicant was notified by mail of the time, date and place when the Planning Commission and the Board of Supervisors would consider this GPA initiation request.

If the Board of Supervisors adopts an order initiating proceedings pursuant to this application, the proposed amendment will thereafter be processed, heard and decided in accordance with all the procedures applicable to GPA applications, including noticed public hearings before the Planning Commission and Board of Supervisors. The adoption of an order initiating proceedings does not imply that any amendment will be approved. If the Board of Supervisors declines to adopt an order initiating proceedings, no further proceedings on this application will occur.

The Board of Supervisors established the procedures for initiation of GPA applications with the adoption of Ordinance No. 348.4573, which amended Article II of that ordinance.

The GPA initiation was heard at the March 19, 2014 Planning Commission meeting and the Planning Commission provided comments. The project was then scheduled for the May 20, 2014 Board of Supervisors agenda for initiation proceedings. At the hearing the Board continued the item off calendar in order for the applicant to contact the Winchester Municipal Advisory Council (MAC) regarding the project. The applicant has indicated that they have contacted the MAC and the MAC had no comments on the project at this time. The project is now being brought back before the Board of Supervisors for the initiation proceedings.

Impact on Citizens and Businesses

This action will initiate the County's review of the General Plan Amendment application, which will include an evaluation by Planning staff, the appropriate environmental review and consideration by the Planning Commission and Board of Supervisors during public hearings on the project.

SUPPLEMENTAL:

Additional Fiscal Information

There will be no cost to the County for the processing of the application.

ATTACHMENTS:

- A. **Planning Commission Staff Report**
- B. **Directors Report**

Agenda Item No.:
Area Plan: Harvest Valley/Winchester
Zoning District: Hemet – San Jacinto
Supervisorial District: Third/Third
Project Planner: H. P. Kang
Planning Commission: March 19, 2014

General Plan Amendment No. 1128
(Entitlement/Policy Amendment)
Applicant: Massoud Tajik
Engineer/Representative: Farah Khorashadi

COUNTY OF RIVERSIDE PLANNING DIRECTOR'S REPORT AND RECOMMENDATIONS TO THE BOARD OF SUPERVISORS

RECOMMENDATIONS:

The Planning Director recommended that the appropriate findings per the General Plan Administration Element can be made and the Planning Commission made the comments below. The Planning Director continues to recommend that the appropriate findings per the General Plan Administration Element can be made. For additional information regarding this case, see the attached Planning Department Staff Report.

PLANNING COMMISSION COMMENTS TO THE PLANNING DIRECTOR:

The following comment(s) were provided by the Planning Commission to the Planning Director:

Commissioner John Petty: Please see the minutes of the Planning Commission Meeting of March 19, 2014

Commissioner Charissa Leach: None

Commissioner Ed Sloman: None

Commissioner Bill Sanchez: None

Commissioner Mickey Valdivia: None

Y:\Planning Case Files-Riverside office\GPA01128\GPIP\BOS\GPA01128 GPIP Directors Report.docx

P.M.

Agenda Item No.:
Area Plan: Harvest Valley/Winchester
Zoning District: Hemet - San Jacinto
Supervisory District: Third/Third
Project Planner: H. P. Kang
Planning Commission: March 19, 2014

GENERAL PLAN AMENDMENT NO. 1128
(Entitlement/Policy Amendment)
Applicant: Massoud Tajik
Engineer/Representative: Farah Khorashadi

COUNTY OF RIVERSIDE PLANNING DEPARTMENT STAFF REPORT

PROJECT DESCRIPTION AND LOCATION:

General Plan Amendment No. 1128 proposes to amend the Riverside County General Plan Land Use Element from Community Development: Medium Density Residential Land Use Designation to Community Development: High Density Residential (approximately 14.7 acres), Open Space: Conservation (approximately 8.3 acres), and Rural: Rural Mountainous (approximately 2.4 acres).

The proposed Amendment is located in the Harvest Valley Winchester Area Plan; more specifically, the project is located Southerly of Lyn Ave, westerly side of Cordoba Drive, northerly of Stetson Ave and easterly of California Ave.

BACKGROUND:

The initiation of proceedings for any General Plan Amendment (GPA) requires the adoption of an order by the Board of Supervisors. The Planning Director is required to prepare a report and recommendation on all GPA applications and submit them to the Board of Supervisors. Prior to the submittal to the Board, comments on the applications will be requested from the Planning Commission, and the Planning Commission comments will be included in the report to the Board. The Board will either approve or disapprove the initiation of the proceedings for the GPA requested in the applications.

The consideration of the initiation of proceedings pursuant to this application by the Planning Commission and the Board of Supervisors will not involve a noticed public hearing. The Planning Department, however, did notify the applicant by mail of the time, date and place when the Planning Commission will consider this GPA initiation request.

If the Board of Supervisors adopts an order initiating proceedings pursuant to this application, the proposed amendment will thereafter be processed, heard and decided in accordance with all the procedures applicable to GPA applications, including noticed public hearings before the Planning Commission and Board of Supervisors. The adoption of an order initiating proceedings does not imply that any amendment will be approved. If the Board of Supervisors declines to adopt an order initiating proceedings, no further proceedings of this application will occur.

The Board of Supervisors established the procedures for initiation of GPA applications with the adoption of Ordinance No. 348.4573 (effective May 8, 2008), which amended Article II of that ordinance. This particular GPA application is a General Plan Technical Amendment and Entitlement/Policy Amendment GPA.

The applicant is proposing approximately 8.3 acres of land as Open Space: Conservation for future Highway 79 alignment. Based on the Highway 79 Policy Area the density is calculated based on trip generation rather than the Land Use designation. This project has been calculated to have a maximum density of 120 units within the Community Development: High Density Residential (CD: HDR). Staff and the applicant are reviewing the potential consistency.

GENERAL PLAN ADMINISTRATIVE ELEMENT FINDINGS:

In order to support the initiation of a proposed General Plan Amendment it must be established that the proposal could possibly satisfy certain required findings subject to the development review process and final CEQA determination. The Administration Element of the General Plan explains that there are four categories of amendments, Technical, Entitlement/Policy, Foundation, and Agriculture. Each category has distinct required findings that must be made by the Board of Supervisors at a noticed public hearing.

General Plan Amendment No. 1128 falls into the Entitlement/Policy category, because it is changing within the same Foundation-Component, Community Development.

The Administration Element of the General Plan explains that two findings must be made, and at least one of five additional findings must be made to justify an entitlement/policy amendment. The two findings are:

- a. The proposed change does not involve a change in or conflict with:
 - (1) The Riverside County Vision;
 - (2) Any General Plan Principle; or,
 - (3) Any Foundation Component designation in the General Plan.
- b. The proposed amendment would either contribute to the achievement of the purposes of the General Plan or, at a minimum, would not be detrimental to them.

The additional findings, only one of which need be made include:

- c. Special circumstances or conditions have emerged that were unanticipated in preparing the General Plan.
- d. A change in policy is required to conform to changes in state or federal law or applicable findings of a court of law.
- e. An amendment is required to comply with an update of the Housing Element or change in State Housing Element law.
- f. An amendment is required to expand basic employment job opportunities (jobs that contribute directly to the County's economic base) and that would improve the ratio of jobs-to-workers in the County.
- g. An amendment is required to address changes in public ownership of land or land not under Board of Supervisors' land use authority.

Consideration Analysis:

First Required Finding: The first finding per the General Plan Administrative element explains that the proposed Amendment must not involve a change in or conflict with the Riverside County Vision; any General Plan Principle; or any Foundation Component designation in the General Plan.

A. The proposed change does not conflict with:

(1) The Riverside County Vision.

The proposed Land Use changes will not impact the vision of the County. The proposed change will alter the maximum number of density from Medium Density Residential (MDR) with allowed density mix of 2 to 5 dwelling units per acre to High Density Residential (HDR) designation which will potentially allow a density mix of 8 to 14 dwelling units per acre. Changing the Designation from essentially, MDR to HDR will not alter the vision or the use of the properties in any way.

(2) Any General Plan Principle.

The proposed Land Use Element change will likely not impact any General Plan Principal based on staff's review.

(3) Any Foundation Component designation in the General Plan.

A portion (8.3 acres) of the change is foundational change from Community Development: Medium Density Residential (CD: MDR) to Open Space: Conservation. This request is based on the Highway 79 Policy area and will not impact the overall density of the Community Development: High Density Residential (CD: HDR) of 14.7 acres.

Second Required Finding: The second General Plan Administrative Element finding explains that the proposed Amendment must either contribute to the achievement of the purposes of the General Plan or, at a minimum, would not be detrimental to them.

The proposed Land Use change will contribute to the achievement of the General Plan, and will not in any way be detrimental to them. The proposal will increase the density for residential development and will assist in production of housing as set forth in the goals and quantified objectives [Sec. 65583(b)].

Third Required Finding: In addition to the two, the General Plan indicates that an additional finding, from a list of five, must also be made.

The appropriate additional finding for the proposed Amendment is: special circumstances or conditions have emerged that were unanticipated in preparing the General Plan.

The possible realignment of Highway 79 will result in the proposed project being adjacent to a major State route which will be a more compatible use of land with a high-density residential development.

SUMMARY OF FINDINGS:

- | | |
|------------------------------------|---|
| 1. General Plan Land Use (Ex. #5): | Community Development: Medium Density Residential (CD:MDR) and Rural: Rural Mountainous (R:RM) |
| 2. Proposed General Plan Land Use: | Community Development: High Density Residential (CD:HDR) Open Space: Conservation (OS: C) and Rural: Rural Mountainous (R:RM) |

- | | |
|-----------------------------------|---|
| 3. Existing Zoning (Ex. #2): | Mobile Home Subdivision & Mobile Home Parks (R-T-20000) |
| 4. Surrounding Zoning (Ex. #2): | Residential Agriculture (R-A) and Mobile Home Subdivision & Mobile Home Parks (R-T-20000) to the north, Mobile Home Subdivision & Mobile Home Parks (R-T-20000) to the east, Light Agriculture (A-1-15) to the south and Light Agriculture (A-1-10) to the west |
| 5. Existing Land Use (Ex. #1): | Vacant |
| 6. Surrounding Land Use (Ex. #1): | Vacant lot and motorhomes to the north, vacant lot to the east, single family dwelling with vacant lots to the south, single family residential dwelling and vacant lot to the west. |
| 7. Project Data: | Total Acreage: 24.13 |
-

RECOMMENDATIONS:

Staff recommends that the appropriate findings per the General Plan Administration Element can be made and request that the Planning Commission provide comments to the Board of Supervisors regarding General Plan Amendment No. 1128. The initiation of proceedings by the Board of Supervisors for the amendment of the General Plan, or any element thereof, shall not imply any such amendment will be approved.

INFORMATIONAL ITEMS:

1. As of this writing, no letters, in support or opposition have been received.
2. The project site is not located within:
 - a. An Agricultural Preserve;
 - b. A High Fire Area;
 - c. A MSHCP Criteria Area,
 - d. A Redevelopment Area; or,
 - e. A Fault Zone.
3. The project site is located within:
 - a. An Airport Influence Area,
 - b. A Flood Zone,
 - c. Liquefaction Potential;
 - d. The City of Hemet Sphere of Influence;
 - e. Paleontological Sensitivity;
 - f. The Community of Green Acres;
 - g. The Highway 79 Policy Area;
 - h. Ord. No. 663.10 Stephen's Kangaroo Rat Fee Area; and,
 - i. Ord. No. 655 Mount Palomar Lighting Influence Area, Zone B (28.24 miles).
4. The subject site is currently designated as Assessor's Parcel Numbers 465-020-004 and 465-020-005.

GENERAL PLAN AMENDMENT NO. 1128
Planning Commission Staff Report: March 19, 2014
Page 5 of 5

CL:hk
Y:\Planning Case Files-Riverside office\GPA01128\GPIP\PC\GPIP Staff Report.docx
Date Prepared: 10/20/08
Date Revised: 3/7/14

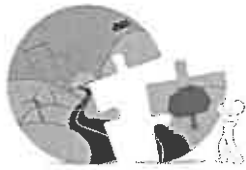

RIVERSIDE COUNTY
PLANNING DEPARTMENT

**PLANNING COMMISSION
MINUTE ORDER
MARCH 19, 2014**

I. AGENDA ITEM 2.2

GENERAL PLAN AMENDMENT NO. 1128 – Applicant: Massoud Tajik. – Engineer/Representative: Farah Khorashadi – Third/Third Supervisorial District – Hemet-San Jacinto Zoning District – Harvest Valley Winchester Area Plan: Community Development: Medium Density Residential (RC:MDR) (2-5 DU/Acre) and Rural: Rural Mountainous (R:RM) – Location: Southerly of Lyn Ave, westerly side of Cordoba Drive, northerly of Stetson Ave and easterly of California Ave – 24.13 Net Acres – Zoning: Mobile home Subdivision – 20,000 Square Foot Minimum (R-T-20000). (Legislative)

II. PROJECT DESCRIPTION:

The General Plan Amendment proposes to amend the General Plan land use designation from Community Development: Medium Density Residential (RC:MDR) (2-5 DU/Acre) to Community Development: High Density Residential (RC:HDR) (8-14 DU/Acre) - APNs: 465-020-004 and 465-020-005.

III. MEETING SUMMARY:

The following staff presented the subject proposal:

Project Planner: HP Kang at (951) 955-1888 or email hpkang@rctlma.org.

Commissioner Petty was concerned that the proposed General Plan Amendment might be premature in requesting for a High Density Residential (HDR) adjacent to future, not yet determined, Highway 79 realignment. It may not be a compatible use today with existing Medium Density Residential (MDH) uses and vacant lands in the area.

Farah Khorashadi, Applicant's Representative answered questions for the Planning Commission.

STAFF RECEIVED COMMENTS FROM THE PLANNING COMMISSION.

CD The entire discussion of this agenda item can be found on CD. For a copy of the CD, please contact Mary Stark, TLMA Commission Secretary, at (951) 955-7436 or email at mcstark@rctlma.org.

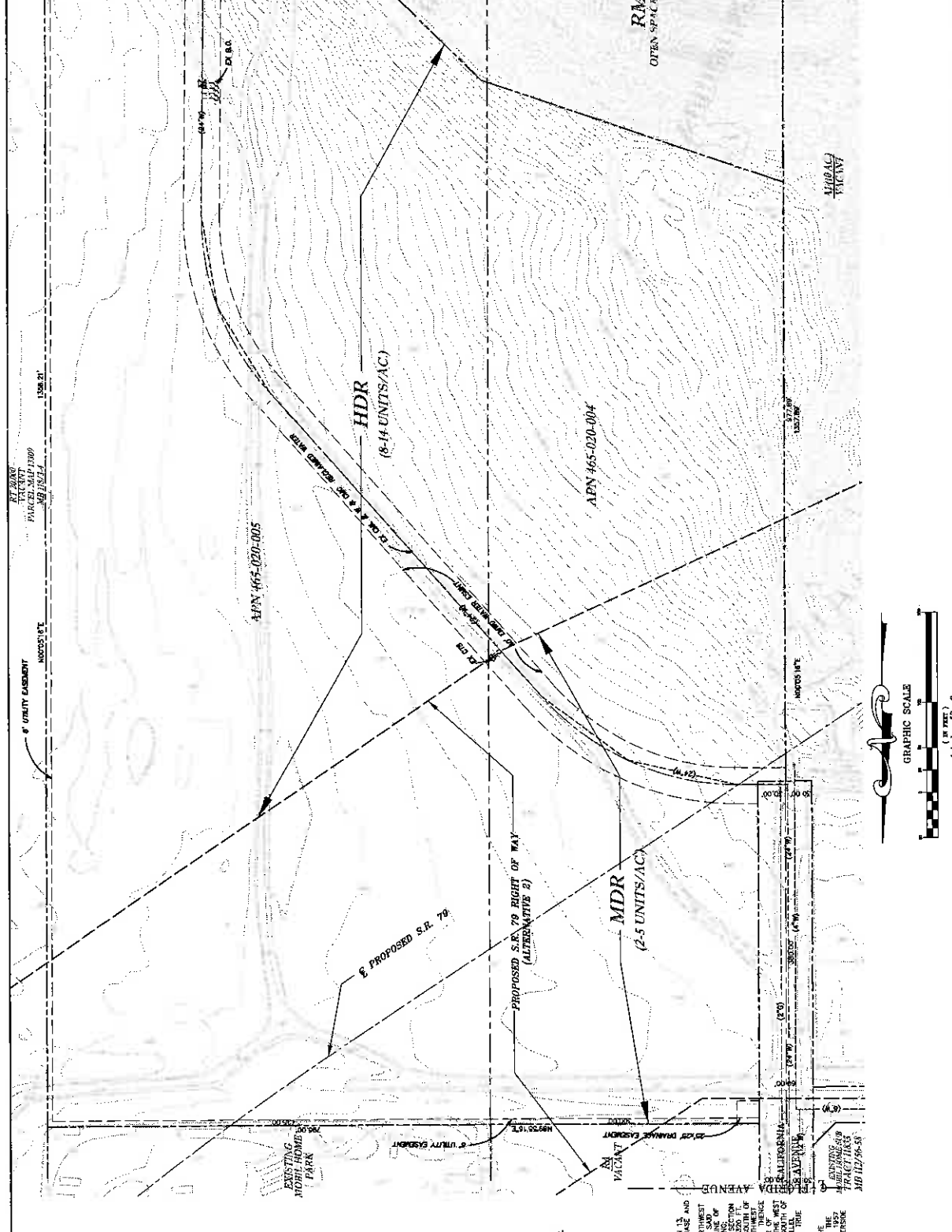

DATE: October 2013

DMG. NO. _____

Sht. 1 of 1

SITE PLAN

RIVERSIDE COUNTY, CALIFORNIA
 APN 465-020-004 & APN 465-020-005
 The Thomas Guide Page #910, Edition 39

Approved by: _____
 Approver's Title: _____
 No. _____ Date: _____
 Exp. _____

Engineering: _____

BEACH MARK:

REVISIONS	DATE	BY	APP'D

Checked by: **KAYOU ENAMI**

Drawn by: **L.N.**

Designed by: **LAN NGUYEN**

Plans prepared under the supervision of: **KAYOU ENAMI**

R.C.E. No. 36385
 Exp. 9/30/2014

K.E.C. ENGINEERS

13201 9th STREET
 CHINO, CA 91710
 (909) 626-9234

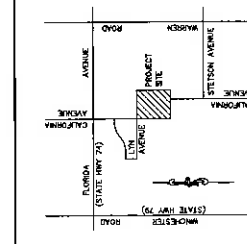

- GENERAL NOTES**
- APPLICANT: **THE ESTATE OF PARK GAMER MORRIS-HOHM**
 2841 PALMDALE DRIVE
 PALMDALE, CA 93550
 TELEPHONE NO. (805) 347-1188
 - LAND OWNER: **L.N.**
 THE ESTATE OF PARK GAMER MORRIS-HOHM
 3 SERRANO, DANA POINT, CA 92629
 TELEPHONE NO. (949) 244-1844
 - LAND SURVEY: **L.N.**
 11333 MORNING MOUNTAIN TRACT
 DANA POINT, CA 92624
 TELEPHONE NO. (949) 347-1188
 - ASSESSOR: PARCEL MAPS 465-000-001 & 465-000-003
 - PARCEL NO. 465-020-004
 10.0 ACRES
 10.0 NET ACRES
 - PARCEL NO. 465-020-005
 15.1 ACRES & NET ACRES
 - EXISTING ZONE: RT 20000
 PROPOSED ZONE: MDR = 1.7 ACRES
 HDR = 7.4 ACRES
 - EXISTING LAND USE: MDR = 2.4 UNITS
 HDR = 1.4 UNITS
 - PROPOSED LAND USE: SINGLE AND MULTIFAMILY RESIDENTIAL
 - SEWER SYSTEM: EASTERN MUNICIPAL WATER DISTRICT
 - SOURCE OF CENTER LINE: AERIAL PHOTOGRAPHY
 - FEET = 1/8" = 1'
 - THE THOMAS GUIDE PAGE #910, EDITION 39

LEGAL DESCRIPTION

THAT PORTION OF THE NORTHWEST QUARTER OF SECTION 13 AND TOWNSHIP 5 SOUTH, RANGE 2 WEST, SAN BERNARDINO BASE MERIDIAN, DESCRIBED AS ALL THAT NORTHERLY 1/4 OF SAID QUARTER 3/4 OF THE NORTHWEST CORNER OF SAID SAID SECTION 1320 FT. TO THE TRUE POINT OF BEGINNING, ON SAID SECTION 1320 FT. TO THE TRUE POINT OF BEGINNING, ON 200 FT. TO A POINT ON THE WEST LINE OF SAID SECTION 1320 FT. SOUTH OF THE NORTHWEST CORNER THEREOF, THENCE S60°10' OF THE NORTHWEST QUARTER OF SAID SECTION, THENCE S60°10' OF THE NORTH LINE OF SAID SECTION 1320 FT. TO THE TRUE POINT OF BEGINNING, THENCE NORTH PARALLEL WITH THE WEST LINE OF SAID SECTION, TO A POINT LOCATED 1320 FT. SOUTH OF THE NORTH LINE OF SAID SECTION 1320 FT. TO THE TRUE POINT OF BEGINNING, THENCE WEST PARALLEL WITH THE WEST LINE OF SAID SECTION, TO A POINT LOCATED 1320 FT. WEST OF THE WEST LINE OF SAID SECTION, TO THE TRUE POINT OF BEGINNING, EXCEPT THEREFROM THE WESTERLY 20 FT. OF THE NORTHERLY 3/4 OF THE SOUTHWEST QUARTER OF THE COUNTY OF RIVERSIDE, AS THEN RECORDED JANUARY 24, 1957 IN THE PUBLIC RECORDS OF SAID COUNTY, CALIFORNIA, 5084 OF OFFICIAL RECORDS OF RIVERSIDE COUNTY, CALIFORNIA.

RIVERSIDE COUNTY PLANNING DEPARTMENT

GPA01128

LAND USE

Date Drawn: 02/27/2014

Exhibit 1

Supervisor Stone

District 3



Zoning Area: Rancho California
 Township/Range: T5SR2W
 Section: 13



Assessors Bk. Pg. 465-02
 Thomas Bros. Pg. 840 A1
 Edition 2011



DISCLAIMER: On October 7, 2003, the County of Riverside adopted a new General Plan providing new land use designations for unincorporated Riverside County parcels. The new General Plan may contain different types of land use than is provided for under existing zoning. For further information, please contact the Riverside County Planning Department offices in Riverside at (851) 955-3200 (Western County), or in Indio at (760) 863-8277 (Eastern County) or website at <http://www.ltrm.ca.gov/index.html>

RIVERSIDE COUNTY PLANNING DEPARTMENT

GPA01128

VICINITY/POLICY AREAS

Supervisor Stone
District 3

Date Drawn: 02/27/2014
Vicinity Map

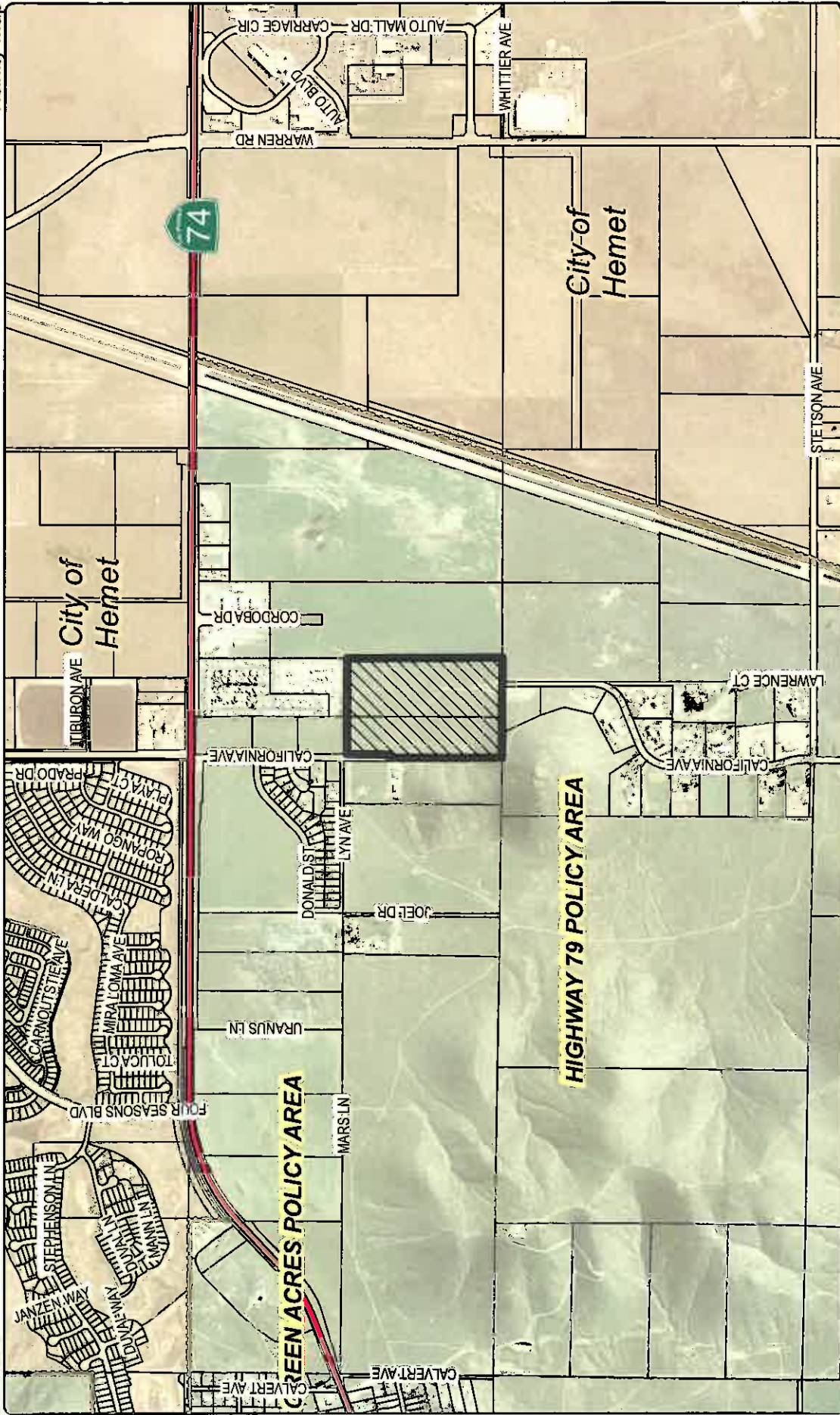

Zoning Area: Rancho California
Township/Range: T5SR2W
Section: 13

Assessors Bk. Pg. 465-02
Thomas Bros. Pg. 840 A1
Edition 2011

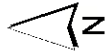

DISCLAIMER: On October 7, 2003, the County of Riverside adopted a new General Plan providing new land use designations for unincorporated Riverside County parcels. The new General Plan may contain different types of land use than is provided for under existing zoning. For further information, please contact the Riverside County Planning Department offices in Riverside at (951) 955-3200 (Western County), or in Indio at (760) 863-8277 (Eastern County) or website at <http://www.cofriverside.ca.us/index.html>

RIVERSIDE COUNTY PLANNING DEPARTMENT

GPA01128

PROPOSED GENERAL PLAN

Supervisor Stone
District: 3

Date Drawn: 02/27/2014
Exhibit 6

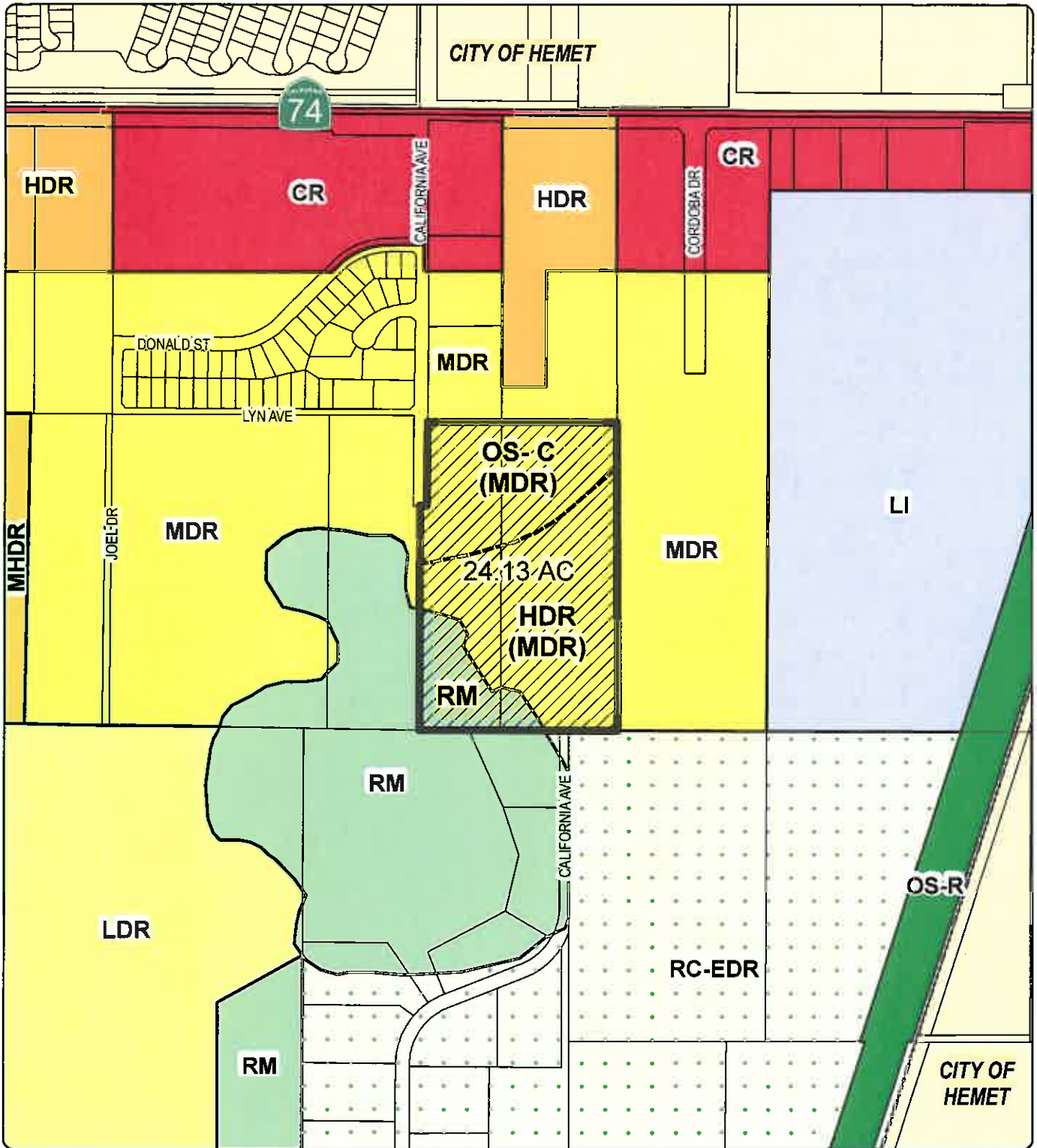

Zoning Area: Rancho California
Township/Range: T5SR2W
Section: 13

Assessors Bk. Pg. 465-02
Thomas Bros. Pg. 840 A1
Edition 2011



DISCLAIMER: On October 7, 2003, the County of Riverside adopted a new General Plan providing new land use designations for unincorporated Riverside County parcels. The new General Plan may contain different types of land use than is provided for under existing zoning. For further information, please contact the Riverside County Planning Department offices in Riverside at (951) 955-3200 (Western County), or in Indio at (760) 863-8277 (Eastern County) or website at <http://www.ltrm.ca.gov/riverside.ca.us/index.html>

RIVERSIDE COUNTY PLANNING DEPARTMENT

GPA01128

Date Drawn: 02/26/2014

Supervisor Stone
District 3

EXISTING ZONING

Exhibit 2

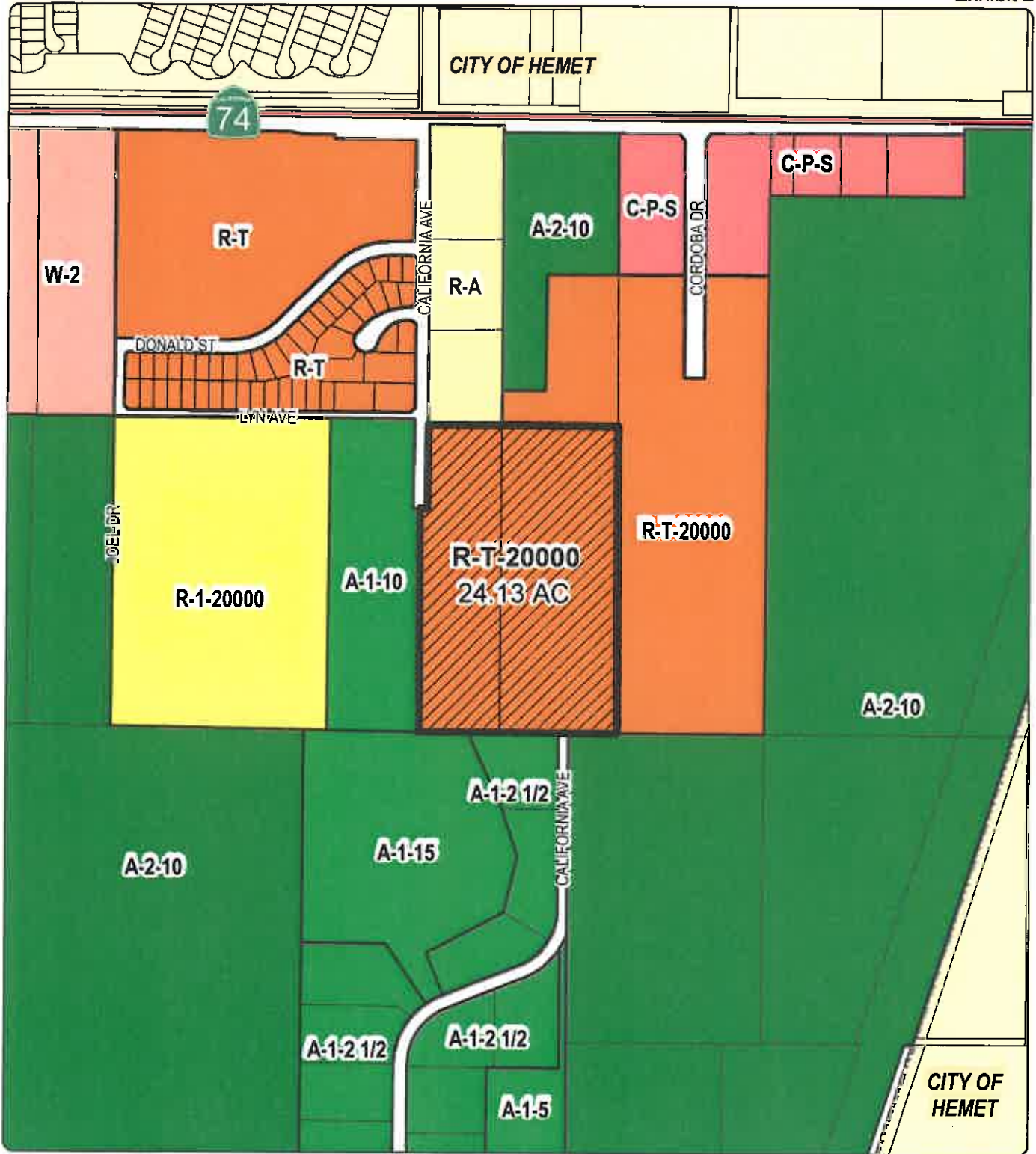

Zoning Area: Rancho California
Township/Range: T5SR2W
Section: 13

Assessors Bk. Pg. 465-02
Thomas Bros. Pg. 840 A1
Edition 2011



DISCLAIMER: On October 7, 2003, the County of Riverside adopted a new General Plan providing new land use designations for unincorporated Riverside County parcels. The new General Plan may contain different types of land use than is provided for under existing zoning. For further information, please contact the Riverside County Planning Department offices in Riverside at (951) 955-3200 (Western County), or in Indio at (760) 863-8277 (Eastern County) or website at <http://www.tlma.co.riverside.ca.us/index.html>

Massoud Tajik
26541 Palisades Drive
Dana Point, 92624

Farah Khorashadi
280 Caldecott Lane #109
Oakland, Ca 94618

Massoud Tajik
26541 Palisades Drive
Dana Point, 92624

Farah Khorashadi
280 Caldecott Lane #109
Oakland, Ca 94618

Massoud Tajik
26541 Palisades Drive
Dana Point, 92624

Farah Khorashadi
280 Caldecott Lane #109
Oakland, Ca 94618

Massoud Tajik
26541 Palisades Drive
Dana Point, 92624

Farah Khorashadi
280 Caldecott Lane #109
Oakland, Ca 94618

Massoud Tajik
26541 Palisades Drive
Dana Point, 92624

Farah Khorashadi
280 Caldecott Lane #109
Oakland, Ca 94618