

**Table 3C  
Consolidated Plan Listing of Projects  
County of Riverside**

**Project:** 6.151-15 - Emergency Homeless Fund Emergency Shelter

**Priority Need:** Emergency Shelter

**Sponsor:** Riverside County Economic Development Agency

**Address:** 3403 Tenth St., Suite 400, Riverside, CA 92501

**Project Description:** The County of Riverside will use ESG to provide emergency shelter assistance to agencies based upon needs, emergency situations, performance, and crisis.

**Location:** 3403 Tenth St., Suite 400, Riverside, CA 92501

**Objective:** 1 - Suitable Living Environment

**Outcome:** 1 - Availability/Accessibility

<b>Objective Number</b> SL-1	<b>Project ID</b> 6.151-15
<b>Start Date</b> 07/01/15	<b>Completion Date</b> 06/30/16
<b>Performance Indicator</b> Number of persons provided shelter services	<b>Annual Units/Units Upon Completion:</b> 50
<b>Type of Recipient</b> EDA - Grantee	<b>Local ID</b> ESG14

**Funding Sources:**

ESG                      \$89,981

The primary purpose of the project is to help:  the Homeless  Persons with HIV/AIDS  Persons with Disabilities  Public Housing Needs

Table 3C  
Consolidated Plan Listing of Projects  
County of Riverside

**Project:** 6.152-15 - Emergency Homeless Fund Rapid Re-housing

**Priority Need:** Rapid Re-Housing

**Sponsor:** Riverside County Economic Development Agency

**Address:** 3403 Tenth St., Suite 400, Riverside, CA 92501

**Project Description:** The County of Riverside will use ESG to provide rapid re-housing assistance to agencies based upon needs, emergency situations, performance, and crisis.

**Location:** 3403 Tenth St., Suite 400, Riverside, CA 92501

**Objective:** 2 - Decent Housing

**Outcome:** 2 - Affordability

<b>Objective Number</b> DH-2	<b>Project ID</b> 6.152-15
<b>Start Date</b> 07/01/15	<b>Completion Date</b> 06/30/16
<b>Performance Indicator</b> Number of persons provided Rapid Re-Housing services	<b>Annual Units/Units Upon Completion:</b> 20
<b>Type of Recipient</b> EDA - Grantee	<b>Local ID</b> ESG15

**Funding Sources:**

ESG \$71,778

The primary purpose of the project is to help:  the Homeless  Persons with HIV/AIDS  Persons with Disabilities  Public Housing Needs

Table 3C  
Consolidated Plan Listing of Projects  
County of Riverside

**Project:** 6.153-15 - Emergency Homeless Fund Homelessness Prevention

**Priority Need:** Homelessness Prevention

**Sponsor:** Riverside County Economic Development Agency

**Address:** 3403 Tenth St., Suite 400, Riverside, CA 92501

**Project Description:** The County of Riverside will use ESG to provide homelessness prevention assistance to agencies based upon needs, emergency situations, performance, and crisis.

**Location:** 3403 Tenth St., Suite 400, Riverside, CA 92501

**Objective:** 2 - Decent Housing

**Outcome:** 2 - Affordability

<b>Objective Number</b> DH-2	<b>Project ID</b> 6.153-15
<b>Start Date</b> 07/01/15	<b>Completion Date</b> 06/30/16
<b>Performance Indicator</b> Number of persons provided Homelessness Prevention Services	<b>Annual Units/Units Upon Completion:</b> 5
<b>Type of Recipient</b> EDA - Grantee	<b>Local ID</b> ESG16

**Funding Sources:**

ESG \$10,000

The primary purpose of the project is to help:  the Homeless  Persons with HIV/AIDS  Persons with Disabilities  Public Housing Needs

THIS PAGE INTENTIONALLY LEFT BLANK

**Table 3C  
Consolidated Plan Listing of Projects  
County of Riverside**

**Project:** 5.BEA.27-15 - Street and Sidewalk Repair

**Priority Need:** Public Facilities - HIGH

**Sponsor:** City of Beaumont

**Address:** 550 East 6th Street, Beaumont, CA 92223

**Project Description:** The City of Beaumont will use CDBG funds for street improvements along California, Orange, Beaumont, and Cherry Avenue, and 1st through 8th Street to construct sidewalks, to improve pedestrian safety and ADA accessibility.

**Location:** various areas of Beaumont

**Census Tract:** 439 BG1,2,3 and 440 BBG 1,2

**Objective:** 1 - Suitable Living Environment

**Outcome:** 1 - Availability/Accessibility

<b>Objective Number</b> SL-1	<b>Project ID</b> 5.BEA.27-15
<b>HUD Matrix Code</b> 03K	<b>CDBG Citation</b> 570.201 (c)
<b>CDBG National Objective</b> 570.208 (a)(1)(i) Low Mod Area	
<b>Start Date</b> 07/01/15	<b>Completion Date</b> 06/30/16
<b>Performance Indicator</b> Number of persons with new access to improvements that sustain a suitable living environment	<b>Annual Units/Units Upon Completion:</b> 8,525
<b>Type of Recipient</b> EDA - Grantee	<b>Local ID</b>

**Funding Sources:**

CDBG                      \$149,627

The primary purpose of the project is to help:  the Homeless  Persons with HIV/AIDS  Persons with Disabilities  Public Housing Needs

THIS PAGE INTENTIONALLY LEFT BLANK

**Table 3C  
Consolidated Plan Listing of Projects  
County of Riverside**

**Project:** 5.BN.32-15 - Lions Park ADA Improvements

**Priority Need:** Public Facilities - HIGH

**Sponsor:** City of Banning

**Address:** 99 E Ramsey Street, Banning, CA 92220

**Project Description:** The City of Banning will use CDBG funds leveraged with existing funds for the design and construction of improvements to Lions Park for ADA compliance. Improvements will be made to the parking lot, restrooms, and field areas to provide access to individuals with disabilities.

**Location:** 955 South Hargrave Street, Banning, CA 92220

**Census Tract:** 442.00 BG 2;443.00 BG 1, 2

**Objective:** 1 - Suitable Living Environment

**Outcome:** 1 - Availability/Accessibility

<b>Objective Number</b> SL-1	<b>Project ID</b> 5.BN.32-15
<b>HUD Matrix Code</b> 03F	<b>CDBG Citation</b> 570.201 (c)
<b>CDBG National Objective</b> 570.208 (a)(1)(i) Low Mod Area	
<b>Start Date</b> 07/01/15	<b>Completion Date</b> 06/30/16
<b>Performance Indicator</b> Persons served with new or improved access or who no longer have access to a substandard facility	<b>Annual Units/Units Upon Completion:</b> 6,705
<b>Type of Recipient</b> EDA - Grantee	<b>Local ID</b>

**Funding Sources:**

**CDBG** **\$173,818**

The primary purpose of the project is to help:  the Homeless  Persons with HIV/AIDS  Persons with Disabilities  Public Housing Needs

THIS PAGE INTENTIONALLY LEFT BLANK



**Table 3C  
Consolidated Plan Listing of Projects  
County of Riverside**

**Project:** 4.BL.37-15 - Park Improvement Project

**Priority Need:** Public Facilities - HIGH

**Sponsor:** City of Blythe

**Address:** 235 North Broadway, 76045608, CA 92225

**Project Description:** The City of Blythe plans to improve existing public parks. The City proposes to use CDBG funds to pay for design, equipment, and supplies for park safety upgrades. These improvements consist of irrigation upgrades and safety signage standardization and installation.

**Location:** 405 N. Broadway, Blythe, CA 92225 (Todd and Miller Parks)

**Census Tract:** 461.02

**Objective:** 1 - Suitable Living Environment

**Outcome:** 1 - Availability/Accessibility

<b>Objective Number</b> SL-1	<b>Project ID</b> 4.BL.37-15
<b>HUD Matrix Code</b> 03F	<b>CDBG Citation</b> 570.201 (c)
<b>CDBG National Objective</b> 570.208 (a)(1)(i) Low Mod Area	
<b>Start Date</b> 07/01/15	<b>Completion Date</b> 06/30/16
<b>Performance Indicator</b> Persons served with new or improved access or who no longer have access to substandard facility	<b>Annual Units/Units Upon Completion:</b> 16,430
<b>Type of Recipient</b> EDA - Grantee	<b>Local ID</b>

**Funding Sources:**

**CDBG**                      **\$49,813**

The primary purpose of the project is to help:  the Homeless  Persons with HIV/AIDS  Persons with Disabilities  Public Housing Needs

THIS PAGE INTENTIONALLY LEFT BLANK

**Table 3C  
Consolidated Plan Listing of Projects  
County of Riverside**

**Project:** 1.CL.04-15 - Home Repair Program

**Priority Need:** Rehabilitation Activities

**Sponsor:** City of Canyon Lake

**Address:** 31516 Railroad Canyon Rd, Canyon Lake, CA 92587

**Project Description:** The City of Canyon Lake will use CDBG funds for the Home Repair Program (HRP) providing basic home rehabilitation services to eligible residents within the City. CDBG funds will cover the cost of direct staffing (selected sub-recipient carrying out activities), materials, and related direct program cost for the home rehabilitation program. The HRP provides grants to seniors, handicapped individuals, and low-income households for necessary repairs to their owner-occupied dwellings. Program is projected to serve 4 clients in the community.

**Location:** 31516 Railroad Canyon Road, Canyon Lake, CA 92587

**Objective:** 2 - Decent Housing

**Outcome:** 2 - Affordability

<b>Objective Number</b> DH-2	<b>Project ID</b> 1.CL.04-15
<b>HUD Matrix Code</b> 14A	<b>CDBG Citation</b> 570.202 (b)
<b>CDBG National Objective</b> 570.208 (a)(3) Low Mod Limited Clientele-Housing Activities	
<b>Start Date</b> 07/01/15	<b>Completion Date</b> 06/30/16
<b>Performance Indicator</b> Number of persons with new access to improvements that sustain a suitable living environment	<b>Annual Units/Units Upon Completion:</b> 4
<b>Type of Recipient</b> EDA - Grantee	<b>Local ID</b>

**Funding Sources:**

CDBG                      \$20,782

The primary purpose of the project is to help:  the Homeless  Persons with HIV/AIDS  Persons with Disabilities  Public Housing Needs

THIS PAGE INTENTIONALLY LEFT BLANK

**Table 3C  
Consolidated Plan Listing of Projects  
County of Riverside**

**Project:** 4.CO.10-15 - Code Enforcement Program

**Priority Need:** Code Enforcement - HIGH

**Sponsor:** City of Coachella

**Address:** 1515 Sixth Street, Coachella, CA 92236

**Project Description:** The City's Code Enforcement program will identify code violations and work with owners to bring their properties into compliance. City Code Enforcement Officers will augment and develop a comprehensive code enforcement program designed to eliminate blight. Proposed program provides the City with adequate staffing capacity to proactively respond to potential code enforcement violations as they are encountered. CDBG funds will be used to implement an enhanced city-wide code enforcement program (which involves hiring an additional officer) to leveraging/augmenting existing officer capacity and for other code enforcement costs.

**Location:** Citywide

**Census Tract:** 452.22 BG 1, 3; 469.00 BG 1; 9404 BG 1, 2; 452.26 BG 1, 2; 456.06 BG 2; 457.05 BG 1; 457.07 BG1, 2, 3; 457.06 BG 1, 2; 457.04 BG 1; 457.03 BG 1, 2; 456.09 BG 1, 2, 3

**Objective:** 1 - Suitable Living Environment

**Outcome:** 3 - Sustainability

<b>Objective Number</b> SL-3	<b>Project ID</b> 4.CO.10-15
<b>HUD Matrix Code</b> 15	<b>CDBG Citation</b> 570.202 (c)
<b>CDBG National Objective</b> 570.208 (a)(1)(i) Low Mod Area	
<b>Start Date</b> 07/01/15	<b>Completion Date</b> 06/30/16
<b>Performance Indicator</b> Persons served with new or improved access or who no longer have access to substandard communities	<b>Annual Units/Units Upon Completion:</b> 49,015
<b>Type of Recipient</b> EDA - Grantee	<b>Local ID</b>

**Funding Sources:**

CDBG                      \$337,636

The primary purpose of the project is to help:  the Homeless  Persons with HIV/AIDS  Persons with Disabilities  Public Housing Needs

**Table 3C  
Consolidated Plan Listing of Projects  
County of Riverside**

**Project:** 4.CO.11-15 - Blight and Graffiti Mitigation Program

**Priority Need:** Public Services - HIGH

**Sponsor:** City of Coachella

**Address:** 1515 Sixth Street, Coachella, CA 92236

**Project Description:** The City of Coachella will implement a citywide Blight Mitigation Project that includes graffiti prevention activities. The City plans to use CDBG funds to pay for costs associated with the purchase of mobile Graffiti detection sensors to monitor City Facilities and structures.

**Location:** City Facilities: City Hall and Park Facilities

**Census Tract:** 452.22 BG 1, 3; 469.00 BG 1; 9404 BG 1, 2; 452.26 BG 1, 2; 456.06 BG 2; 457.05 BG 1; 457.07 BG1, 2, 3; 457.06 BG 1, 2; 457.04 BG 1; 457.03 BG 1, 2; 456.09 BG 1, 2, 3

**Objective:** 1 - Suitable Living Environment

**Outcome:** 3 - Sustainability

<b>Objective Number</b> SL-3	<b>Project ID</b> 4.CO.11-15
<b>HUD Matrix Code</b> 05	<b>CDBG Citation</b> 570.201 (e)
<b>CDBG National Objective</b> 570.208 (a)(1)(i) Low Mod Area	
<b>Start Date</b> 07/01/15	<b>Completion Date</b> 06/30/16
<b>Performance Indicator</b> Persons served with new or improved access or who no longer have access to substandard communities	<b>Annual Units/Units Upon Completion:</b> 49,015
<b>Type of Recipient</b> EDA - Grantee	<b>Local ID</b>

**Funding Sources:**

CDBG \$20,000

The primary purpose of the project is to help:  the Homeless  Persons with HIV/AIDS  Persons with Disabilities  Public Housing Needs

**Table 3C  
Consolidated Plan Listing of Projects  
County of Riverside**

**Project:** 5.DHS.20-15 - Park Improvement Project

**Priority Need:** Public Facilities - HIGH

**Sponsor:** City of Desert Hot Springs

**Address:** 65950 Pierson Blvd., Desert Hot Springs, CA 92240

**Project Description:** CDBG funds will be used to complete park improvements at City owned parks throughout the low- to moderate- income community of Desert Hot Springs. CDBG funds will be used for design, equipment purchases, construction costs, staff salaries, and other costs related to facility improvements.

**Location:** Various parks throughtout the City- Wardman Park, Mission Springs Park, Tedesco Park, Rotary Park

**Census Tract:** 445.07 BG 1, 2; 445.09 BG 1; 445.10 BG 1, 2; 445.15 BG 1; 445.16 BG 1, 2; 445.17 BG 1; 445.18 BG 1, 2; 445.20 BG 2; 445.21 BG 1; 445.22 BG 1

**Objective:** 1 - Suitable Living Environment

**Outcome:** 3 - Sustainability

<b>Objective Number</b> SL-3	<b>Project ID</b> 5.DHS.20-15
<b>HUD Matrix Code</b> 03F	<b>CDBG Citation</b> 570.201 (c)
<b>CDBG National Objective</b> 570.208 (a)(1)(i) Low Mod Area	
<b>Start Date</b> 07/01/15	<b>Completion Date</b> 06/30/16
<b>Performance Indicator</b> Persons served with new or improved access or who no longer have access to substandard facility.	<b>Annual Units/Units Upon Completion:</b> 37,495
<b>Type of Recipient</b> EDA - Grantee	<b>Local ID</b>

**Funding Sources:**

**CDBG** **\$212,648**

The primary purpose of the project is to help:  the Homeless  Persons with HIV/AIDS  Persons with Disabilities  Public Housing Needs

THIS PAGE INTENTIONALLY LEFT BLANK



**Table 3C  
Consolidated Plan Listing of Projects  
County of Riverside**

**Project:** 2.EV.09-15 - Eastvale Pedestrian Accessibility

**Priority Need:** Public Facilities - HIGH

**Sponsor:** City of Eastvale

**Address:** 12363 Limonite Ave, Eastvale, CA 91752

**Project Description:** The City of Eastvale will use CDBG funds to enhance pedestrian safety by installing new, and upgrading existing, pedestrian sidewalk ramps to meet ADA requirements in the Chandler Street and Selby Ave areas of the city.

**Location:** Chandler Street & Shelby Ave.

**Objective:** 1 - Suitable Living Environment

**Outcome:** 1 - Availability/Accessibility

<b>Objective Number</b> SL-1	<b>Project ID</b> 2.EV.09-15
<b>HUD Matrix Code</b> 03L	<b>CDBG Citation</b> 570.201 (c)
<b>CDBG National Objective</b> 570.208 (a)(2)(i)(A) Low Mod Limited Clientele Presumed	
<b>Start Date</b> 07/01/15	<b>Completion Date</b> 06/30/16
<b>Performance Indicator</b> Number of persons with new access to improvements that sustain a suitable living environment	<b>Annual Units/Units Upon Completion:</b> 100
<b>Type of Recipient</b> EDA - Grantee	<b>Local ID</b>

**Funding Sources:**

CDBG                      \$116,377

The primary purpose of the project is to help:  the Homeless  Persons with HIV/AIDS  Persons with Disabilities  Public Housing Needs

**Table 3C  
Consolidated Plan Listing of Projects  
County of Riverside**

**Project:** 2.EV.10-15 - Youth Recreation Scholarship Program

**Priority Need:** Public Services - HIGH

**Sponsor:** City of Eastvale

**Address:** 12363 Limonite Ave. Suite 910, Eastvale, CA 91752

**Project Description:** The Eastvale Community Foundation provides financial scholarships to low-income youth so they can participate in recreational programs offered in the City of Eastvale. CDBG funds will be used to cover the costs of "scholarships" for eligible youth.

**Location:** 7447 Cleveland Ave. Corona, CA 92880

**Objective:** 1 - Suitable Living Environment

**Outcome:** 2 - Affordability

<b>Objective Number</b> SL-2	<b>Project ID</b> 2.EV.10-15
<b>HUD Matrix Code</b> 05D	<b>CDBG Citation</b> 570.201 (e)
<b>CDBG National Objective</b> 570.208 (a)(2)(i)(B) Low Mod Limited Clientele Income Certification	
<b>Start Date</b> 07/01/15	<b>Completion Date</b> 06/30/16
<b>Performance Indicator</b> Number of persons provided new access to services	<b>Annual Units/Units Upon Completion:</b> 180
<b>Type of Recipient</b> EDA - Grantee	<b>Local ID</b>

**Funding Sources:**

CDBG                      \$18,945

The primary purpose of the project is to help:  the Homeless  Persons with HIV/AIDS  Persons with Disabilities  Public Housing Needs

**Table 3C  
Consolidated Plan Listing of Projects  
County of Riverside**

**Project:** 4.IW.10-15 - ADA Improvement Project

**Priority Need:** Public Facilities - HIGH

**Sponsor:** City of Indian Wells

**Address:** 44-950 El Dorado Drive, Indian Wells, CA 92210

**Project Description:** The City of Indian Wells will utilize CDBG funds to construct ADA Improvements at city-owned properties and facilities. CDBG funds will be used for design, construction, materials, staff salaries, and other direct project expenses.

**Location:** City-owned properties and facilities (City-wide); Locations To Be Determined

**Objective:** 1 - Suitable Living Environment

**Outcome:** 1 - Availability/Accessibility

<b>Objective Number</b> SL-1	<b>Project ID</b> 4.IW.10-15
<b>HUD Matrix Code</b> 03	<b>CDBG Citation</b> 570.201 (c)
<b>CDBG National Objective</b> 570.208 (a)(2)(i)(A) Low Mod Limited Clientele Presumed	
<b>Start Date</b> 07/01/15	<b>Completion Date</b> 06/30/16
<b>Performance Indicator</b> Persons served with new or improved access or who no longer have access to a substandard facility	<b>Annual Units/Units Upon Completion:</b> 655
<b>Type of Recipient</b> EDA - Grantee	<b>Local ID</b>

**Funding Sources:**

CDBG                      \$14,499

The primary purpose of the project is to help:  the Homeless  Persons with HIV/AIDS  Persons with Disabilities  Public Housing Needs

THIS PAGE INTENTIONALLY LEFT BLANK

**Table 3C  
Consolidated Plan Listing of Projects  
County of Riverside**

**Project:** 2.JV.01-15 - Citywide ADA Curb, Ramp, and Sidewalk Upgrades

**Priority Need:** Public Facilities - HIGH

**Sponsor:** City of Jurupa Valley

**Address:** 8304 Limonite Ave, Jurupa Valley, CA 92509

**Project Description:** The City of Jurupa Valley will use CDBG funds to construct and install nine (9) ADA accessible ramps in low-income areas through out the City.

**Location:** Various sites through-out the City.

**Objective:** 1 - Suitable Living Environment

**Outcome:** 1 - Availability/Accessibility

<b>Objective Number</b> SL-1	<b>Project ID</b> 2.JV.01-15
<b>HUD Matrix Code</b> 03L	<b>CDBG Citation</b> 570.201 (c)
<b>CDBG National Objective</b> 570.208 (a)(2)(i)(A) Low Mod Limited Clientele Presumed	
<b>Start Date</b> 07/01/15	<b>Completion Date</b> 06/30/16
<b>Performance Indicator</b> Persons served with new or improved access or who no longer have access to a substandard facility	<b>Annual Units/Units Upon Completion:</b> 14,501
<b>Type of Recipient</b> EDA - Grantee	<b>Local ID</b>

**Funding Sources:**

**CDBG**                      **\$115,990**

The primary purpose of the project is to help:  the Homeless  Persons with HIV/AIDS  Persons with Disabilities  Public Housing Needs

THIS PAGE LEFT INTENTIONALLY BLANK

**Table 3C  
Consolidated Plan Listing of Projects  
County of Riverside**

**Project:** 1.LE.44-15 - Lake Elsinore Sidewalk Improvements

**Priority Need:** Public Facilities - HIGH

**Sponsor:** City of Lake Elsinore

**Address:** 130 South Main Street, Lake Elsinore, CA 92530

**Project Description:** The City of Lake Elsinore will use CDBG funds for street improvements along Sumner Avenue from Lowell Street to Scrivener Street, Silver to Campus Way, Campus Way to Mohr Street to improve pedestrian safety and ADA accessibility Street Improvements. CDBG funds will be used for design and construction costs.

**Location:** Various areas of Lake Elsinore

**Census Tract:** 430.01BG 1, 2

**Objective:** 1 - Suitable Living Environment

**Outcome:** 1 - Availability/Accessibility

<b>Objective Number</b> SL-1	<b>Project ID</b> 1.LE.44-15
<b>HUD Matrix Code</b> 03K	<b>CDBG Citation</b> 570.201 (c)
<b>CDBG National Objective</b> 570.208 (a)(1)(i) Low Mod Area	
<b>Start Date</b> 07/01/15	<b>Completion Date</b> 06/30/16
<b>Performance Indicator</b> Persons served with new or improved access or who no longer have access to substandard facility	<b>Annual Units/Units Upon Completion:</b> 4,945
<b>Type of Recipient</b> EDA - Grantee	<b>Local ID</b>

**Funding Sources:**

**CDBG** **\$196,036**

The primary purpose of the project is to help:  the Homeless  Persons with HIV/AIDS  Persons with Disabilities  Public Housing Needs

**Table 3C**  
**Consolidated Plan Listing of Projects**  
**County of Riverside**

**Project:** 1.LE.45-15 - Lake Elsinore Senior Center Air-Condition Replacement

**Priority Need:** Public Facilities - HIGH

**Sponsor:** City of Lake Elsinore

**Address:** 130 South Main Street, LakeElsinore, CA 92530

**Project Description:** The Lake Elsinore Senior Center provides recreation activities to citizens. The center also serves as a cooling center in the summer months. CDBG funds will be used for replacement and installation of a new air-condition system.

**Location:** 420 E. Lakeshore Drive, Lake Elsinore, CA 92530

**Objective:** 1 - Suitable Living Environment

**Outcome:** 1 - Availability/Accessibility

<b>Objective Number</b> SL-1	<b>Project ID</b> 1.LE.45-15
<b>HUD Matrix Code</b> 03A	<b>CDBG Citation</b> 570.201 (c)
<b>CDBG National Objective</b> 570.208 (a)(2)(i)(B) Low Mod Limited Clientele Income Certification	
<b>Start Date</b> 07/01/15	<b>Completion Date</b> 06/30/16
<b>Performance Indicator</b> Persons served with improved access to a public facility	<b>Annual Units/Units Upon Completion:</b> 200
<b>Type of Recipient</b> EDA - Grantee	<b>Local ID</b>

**Funding Sources:**

CDBG                      \$19,154

The primary purpose of the project is to help:  the Homeless  Persons with HIV/AIDS  Persons with Disabilities  Public Housing Needs



**Table 3C**  
**Consolidated Plan Listing of Projects**  
**County of Riverside**

**Project:** 1.LE.46-15 - Boys & Girls Clubs of Southwest County

**Priority Need:** Public Services - HIGH

**Sponsor:** City of Lake Elsinore

**Address:** 130 S. Main Street, Lake Elsinore, CA 92530

**Project Description:** The Boys & Girls Club of Southwest County will provide before and after school academic and recreation enrichment and transportation at the Alberhill Ranch Clubhouse. CDBG funds will be used for staff salaries (direct costs) and consumable supplies.

**Location:** 3711 Nicholas Road, Temecula, CA 92530

**Objective:** 1 - Suitable Living Environment

**Outcome:** 1 - Availability/Accessibility

<b>Objective Number</b> SL-1	<b>Project ID</b> 1.LE.46-15
<b>HUD Matrix Code</b> 05	<b>CDBG Citation</b> 570.201 (e)
<b>CDBG National Objective</b> 570.208 (a)(2)(i)(B) Low Mod Limited Clientele Income Certification	
<b>Start Date</b> 07/01/15	<b>Completion Date</b> 06/30/16
<b>Performance Indicator</b> Persons assisted with new access to services	<b>Annual Units/Units Upon Completion:</b> 60
<b>Type of Recipient</b> EDA - Grantee	<b>Local ID</b>

**Funding Sources:**

CDBG                      \$10,000

The primary purpose of the project is to help:  the Homeless  Persons with HIV/AIDS  Persons with Disabilities  Public Housing Needs

**Table 3C**  
**Consolidated Plan Listing of Projects**  
**County of Riverside**

**Project:** 1.LE.47-15 - Code Enforcement

**Priority Need:** Code Enforcement - HIGH

**Sponsor:** City of Lake Elsinore

**Address:** 130 South Main Street, Lake Elsinore, CA 92557

**Project Description:** CDBG funds will be used by the City to conduct enhanced code enforcement activities in Lake Elsinore. The purpose of code enforcement is to enhance public safety and the quality of life, through fair enforcement of laws and codes, in partnership with communities, as well as, private and publically-funded improvements, rehabilitation, and other services. The CDBG funded code enforcement will target dangerous and substandard structures, zoning violations, and other health and safety issues. Eligible costs include the salaries, overhead, and related expenses of code enforcement officers.

**Location:** Various areas of Lake Elsinore

**Census Tract:** 430.04 BG 1; 430.05 BG 1, 2, 3; 430.06 BG1, 2; 430.01 BG 1,2; 430.03 BG 2, 3; 464.04 BG 1,2; 464.02 BG 1,2

**Objective:** 1 - Suitable Living Environment

**Outcome:** 3 - Sustainability

<b>Objective Number</b> SL-3	<b>Project ID</b> 1.LE.47-15
<b>HUD Matrix Code</b> 15	<b>CDBG Citation</b> 570.202 (c)
<b>CDBG National Objective</b> 570.208 (a)(1)(i) Low Mod Area	
<b>Start Date</b> 07/01/15	<b>Completion Date</b> 06/30/16
<b>Performance Indicator</b> Persons served with new or improved access or who no longer have access to substandard communities	<b>Annual Units/Units Upon Completion:</b> 18,180
<b>Type of Recipient</b> EDA - Grantee	<b>Local ID</b>

**Funding Sources:**

CDBG                      \$100,000

The primary purpose of the project is to help:  the Homeless  Persons with HIV/AIDS  Persons with Disabilities  Public Housing Needs

**Table 3C**  
**Consolidated Plan Listing of Projects**  
**County of Riverside**

**Project:** 1.LE.48-15 - CDBG Administrative Cost - Lake Elsinore

**Priority Need:** Program Administrative Costs

**Sponsor:** City of Lake Elsinore

**Address:** 130 S. Main Street, Lake Elsinore, CA 92530

**Project Description:** The City of Lake Elsinore (a Metro City) will use CDBG funds for general program Administration activities. Activities include preparing budgets, schedules, reports, and monitoring program activities. CDBG funds will be used for staff cost (direct cost).

**Location:** 130 S. Main Street, Lake Elsinore, CA 92530

**Objective:** N/A

**Outcome:** N/A

<b>Objective Number</b> N/A	<b>Project ID</b> 1.LE.48-15
<b>HUD Matrix Code</b> 21A	<b>CDBG Citation</b> 570.206
<b>CDBG National Objective</b> N/A	
<b>Start Date</b> 07/01/15	<b>Completion Date</b> 06/30/16
<b>Performance Indicator</b> N/A	<b>Annual Units/Units Upon Completion:</b> N/A
<b>Type of Recipient</b> EDA - Grantee	<b>Local ID</b>

**Funding Sources:**

CDBG                      \$7,000

The primary purpose of the project is to help:  the Homeless  Persons with HIV/AIDS  Persons with Disabilities  Public Housing Needs

**Table 3C**  
**Consolidated Plan Listing of Projects**  
**County of Riverside**

**Project:** 1.LE.49-15 - CDBG Administrative Cost - EDA

**Priority Need:** Program Administrative Costs

**Sponsor:** City of Lake Elsinore

**Address:** 130 S. Main Street, Lake Elsinore, CA 92530

**Project Description:** The City of Lake Elsinore will allocate funds to the County to provide program management, coordination, monitoring, and evaluation of the City's CDBG Program.

**Location:** 130 S. Main Street, Lake Elsinore, CA 92530

**Objective:** N/A

**Outcome:** N/A

<b>Objective Number</b> N/A	<b>Project ID</b> 1.LE.49-15
<b>HUD Matrix Code</b> 21A	<b>CDBG Citation</b> 570.206
<b>CDBG National Objective</b> N/A	
<b>Start Date</b> 07/01/15	<b>Completion Date</b> 06/30/16
<b>Performance Indicator</b> N/A	<b>Annual Units/Units Upon Completion:</b> N/A
<b>Type of Recipient</b> EDA - Grantee	<b>Local ID</b>

**Funding Sources:**

**CDBG**                      **\$50,889**

The primary purpose of the project is to help:  the Homeless  Persons with HIV/AIDS  Persons with Disabilities  Public Housing Needs

**Table 3C**  
**Consolidated Plan Listing of Projects**  
**County of Riverside**

**Project:** 4.LQ.23-15 - City of La Quinta ADA Improvements

**Priority Need:** Public Facilities - HIGH

**Sponsor:** City of La Quinta

**Address:** 78-495 Calle Tampico, La Quinta, CA 92253

**Project Description:** The City of La Quinta will use CDBG funds to pay for costs associated with the construction of ADA improvements at City public parks, intersection curb ramps, and sidewalks, prioritized improvements recommended in the City's ADA Transition Plan report. CDBG funds will be used for design, construction, and inspection/testing costs.

**Location:** Citywide

**Census Tract:** N/A

**Objective:** 1 - Suitable Living Environment

**Outcome:** 1 - Availability/Accessibility

<b>Objective Number</b> SL-1	<b>Project ID</b> 4.LQ.23-15
<b>HUD Matrix Code</b> 03	<b>CDBG Citation</b> 570.201 (c)
<b>CDBG National Objective</b> 570.208 (a)(2)(i)(A) Low Mod Limited Clientele Presumed	
<b>Start Date</b> 07/01/15	<b>Completion Date</b> 06/30/16
<b>Performance Indicator</b> Persons served with new or improved access to substandard infrastructure	<b>Annual Units/Units Upon Completion:</b> 3,615
<b>Type of Recipient</b> EDA - Grantee	<b>Local ID</b>

**Funding Sources:**

**CDBG**                      **\$112,221**

The primary purpose of the project is to help:  the Homeless  Persons with HIV/AIDS  Persons with Disabilities  Public Housing Needs

**Table 3C  
Consolidated Plan Listing of Projects  
County of Riverside**

**Project:** 4.LQ.24-15 - Boys and Girls Club - Coachella Valley

**Priority Need:** Public Services - HIGH

**Sponsor:** City of La Quinta

**City Subrecipient:** Boys and Girls Clubs of the Coachella Valley

**Address:** 49-995 Moon River Drive, La Quinta, CA 92253

**Project Description:** The Boys and Girls Club will use CDBG funds to provide membership "scholarships" to youth from low-income families. These scholarships will allow eligible individuals to participate in after-school programs including concerts, recreation, and arts and crafts activities.

**Location:** 49-995 Moon River Drive, La Quinta 92253

**Objective:** 1 - Suitable Living Environment

**Outcome:** 2 - Affordability

<b>Objective Number</b> SL-2	<b>Project ID</b> 4.LQ.24-15
<b>HUD Matrix Code</b> 05	<b>CDBG Citation</b> 570.201 (e)
<b>CDBG National Objective</b> 570.208 (a)(2)(i)(B) Low Mod Limited Clientele Income Certification	
<b>Start Date</b> 07/01/15	<b>Completion Date</b> 06/30/16
<b>Performance Indicator</b> Persons assisted with new access to services	<b>Annual Units/Units Upon Completion:</b> 72
<b>Type of Recipient</b> EDA - Grantee	<b>Local ID</b>

**Funding Sources:**

**CDBG**                      **\$18,268**

The primary purpose of the project is to help:  the Homeless  Persons with HIV/AIDS  Persons with Disabilities  Public Housing Needs

**Table 3C  
Consolidated Plan Listing of Projects  
County of Riverside**

**Project:** 3.MR.37-15 - Pedestrian Safety Enhancement

**Priority Need:** Public Facilities - HIGH

**Sponsor:** City of Murrieta

**Address:** 1 Town Square, Murrieta, CA 92562

**Project Description:** CDBG funds will be used to enhance pedestrian safety by installing new and upgrading existing pedestrian ramp facilities to meet ADA requirements throughout the city. The project will include the installation of 36 ADA compliant pedestrian ramps.

**Location:** Various

**Objective:** 1 - Suitable Living Environment

**Outcome:** 1 - Availability/Accessibility

<b>Objective Number</b> SL-1	<b>Project ID</b> 3.MR.37-15
<b>HUD Matrix Code</b> 03	<b>CDBG Citation</b> 570.201 (c)
<b>CDBG National Objective</b> 570.208 (a)(2)(i)(A) Low Mod Limited Clientele Presumed	
<b>Start Date</b> 07/01/15	<b>Completion Date</b> 06/30/16
<b>Performance Indicator</b> Number of persons with new access to improvements that sustain a suitable living environment	<b>Annual Units/Units Upon Completion:</b> 5,856
<b>Type of Recipient</b> EDA - Grantee	<b>Local ID</b>

**Funding Sources:**

CDBG                      \$236,909

The primary purpose of the project is to help:  the Homeless  Persons with HIV/AIDS  Persons with Disabilities  Public Housing Needs

THIS PAGE INTENTIONALLY LEFT BLANK



**Table 3C  
Consolidated Plan Listing of Projects  
County of Riverside**

**Project:** 2.NR.36-15 - Senior Recreation and Community Services

**Priority Need:** Public Services - HIGH

**Sponsor:** City of Norco

**Address:** 2870 Clark Ave., Norco, CA 92860

**Project Description:** The City will provide various health, recreational, educational, and social programs to seniors in Norco. CDBG funds will be used to pay for staff salaries (direct cost).

**Location:** 2690 Clark Ave., Norco, CA 92860

**Objective:** 1 - Suitable Living Environment

**Outcome:** 1 - Availability/Accessibility

<b>Objective Number</b> SL-1	<b>Project ID</b> 2.NR.36-15
<b>HUD Matrix Code</b> 05A	<b>CDBG Citation</b> 570.201 (e)
<b>CDBG National Objective</b> 570.208 (a)(2)(i)(A) Low Mod Limited Clientele Presumed	
<b>Start Date</b> 07/01/15	<b>Completion Date</b> 06/30/16
<b>Performance Indicator</b> Persons assisted with new access to services	<b>Annual Units/Units Upon Completion:</b> 150
<b>Type of Recipient</b> EDA - Grantee	<b>Local ID</b>

**Funding Sources:**

CDBG                      \$5,751

The primary purpose of the project is to help:  the Homeless  Persons with HIV/AIDS  Persons with Disabilities  Public Housing Needs

**Table 3C  
Consolidated Plan Listing of Projects  
County of Riverside**

**Project:** 2.NR.37-15 - Norco Party Partners for Developmentally Challenged

**Priority Need:** Public Services - HIGH

**Sponsor:** City of Norco

**Address:** 2870 Clark Ave., Norco, CA 92860

**Project Description:** The City provides recreational and social activities for developmentally-challenged adults (ages 18 and older) from low-income households. CDBG funds will be used for staff salaries (direct costs).

**Location:** 2690 Clark Ave. Norco, CA 92860

**Objective:** 1 - Suitable Living Environment

**Outcome:** 1 - Availability/Accessibility

<b>Objective Number</b> SL-1	<b>Project ID</b> 2.NR.37-15
<b>HUD Matrix Code</b> 05B	<b>CDBG Citation</b> 570.201 (e)
<b>CDBG National Objective</b> 570.208 (a)(2)(i)(A) Low Mod Limited Clientele Presumed	
<b>Start Date</b> 07/01/15	<b>Completion Date</b> 06/30/16
<b>Performance Indicator</b> Persons assisted with new access to services	<b>Annual Units/Units Upon Completion:</b> 95
<b>Type of Recipient</b> EDA - Grantee	<b>Local ID</b>

**Funding Sources:**

CDBG                      \$5,751

The primary purpose of the project is to help:  the Homeless  Persons with HIV/AIDS  Persons with Disabilities  Public Housing Needs

**Table 3C  
Consolidated Plan Listing of Projects  
County of Riverside**

**Project:** 2.NR.38-15 - Ingalls Park ADA Restroom Project Phase II

**Priority Need:** Public Facilities - HIGH

**Sponsor:** City of Norco

**Address:** 2870 Clark Ave., Norco, CA 92860

**Project Description:** CDBG funds will be used to purchase and install an additional pre-fabricated, fully-equipped, ADA-accessible restroom at Ingalls Park in the City of Norco to improve access for disabled individuals.

**Location:** 3737 Crestview Dr. Norco, CA 92860

**Objective:** 1 - Suitable Living Environment

**Outcome:** 1 - Availability/Accessibility

<b>Objective Number</b> SL-1	<b>Project ID</b> 2.NR.38-15
<b>HUD Matrix Code</b> 03F	<b>CDBG Citation</b> 570.201 (c)
<b>CDBG National Objective</b> 570.208 (a)(2)(i)(A) Low Mod Limited Clientele Presumed	
<b>Start Date</b> 07/01/15	<b>Completion Date</b> 06/30/16
<b>Performance Indicator</b> Persons served with new access and no longer have access to a substandard facility	<b>Annual Units/Units Upon Completion:</b> 3,132
<b>Type of Recipient</b> EDA - Grantee	<b>Local ID</b>

**Funding Sources:**

CDBG                      \$70,657

The primary purpose of the project is to help:  the Homeless  Persons with HIV/AIDS  Persons with Disabilities  Public Housing Needs

THIS PAGE INTENTIONALLY LEFT BLANK

**Table 3C  
Consolidated Plan Listing of Projects  
County of Riverside**

**Project:** 3.SJ.04-15 - Downtown San Jacinto Street Improvements

**Priority Need:** Public Facilities - HIGH

**Sponsor:** City of San Jacinto

**Address:** 595 S. San Jacinto Avenue, San Jacinto, CA 92583

**Project Description:** The City of San Jacinto will use CDBG funds to construct street improvements that consist of pavement, grinding, overlay, and striping, as well as minor curb/gutter and sidewalk enhancements in low/moderate income areas in the city. CDBG funds will be used for project design, engineering, and construction.

**Location:** Various low mod areas in San Jacinto

**Census Tract:** 436.01 BG 1, 2; 436.02 BG 1, 2

**Objective:** 1 - Suitable Living Environment

**Outcome:** 3 - Sustainability

<b>Objective Number</b> SL-3	<b>Project ID</b> 3.SJ.04-15
<b>HUD Matrix Code</b> 03K	<b>CDBG Citation</b> 570.201 (c)
<b>CDBG National Objective</b> 570.208 (a)(1)(i) Low Mod Area	
<b>Start Date</b> 07/01/15	<b>Completion Date</b> 06/30/16
<b>Performance Indicator</b> Number of persons with new access to improvements that sustain a suitable living environment	<b>Annual Units/Units Upon Completion:</b> 8,465
<b>Type of Recipient</b> EDA - Grantee	<b>Local ID</b>

**Funding Sources:**

CDBG \$560,309

The primary purpose of the project is to help:  the Homeless  Persons with HIV/AIDS  Persons with Disabilities  Public Housing Needs

THIS PAGE INTENTIONALLY LEFT BLANK

**Table 3C  
Consolidated Plan Listing of Projects  
County of Riverside**

**Project:** 1.WD.10-15 - Code Enforcement

**Priority Need:** Code Enforcement - HIGH

**Sponsor:** City of Wildomar

**Address:** 23873 Clinton Keith Road, Ste 201, Wildomar, CA 92595

**Project Description:** CDBG funds will be used by the City of Wildomar to conduct enhanced code enforcement activities in targeted areas of the City. The purpose of code enforcement is to enhance public safety and the quality of life, through fair enforcement of laws and codes. Eligible costs include the salaries (direct costs), overhead, and related expenses of code enforcement officers.

**Location:** Various areas in Wildomar

**Census Tract:** 464.03 BG 2;464.04 BG 2;464.05 BG1, 2

**Objective:** 1 - Suitable Living Environment

**Outcome:** 3 - Sustainability

<b>Objective Number</b> SL-3	<b>Project ID</b> 1.WD.10-15
<b>HUD Matrix Code</b> 15	<b>CDBG Citation</b> 570.202 (c)
<b>CDBG National Objective</b> 570.208 (a)(1)(i) Low Mod Area	
<b>Start Date</b> 07/01/15	<b>Completion Date</b> 06/30/16
<b>Performance Indicator</b> Persons served with new or improved access or who no longer have access to substandard communities	<b>Annual Units/Units Upon Completion:</b> 6,410
<b>Type of Recipient</b> EDA - Grantee	<b>Local ID</b>

**Funding Sources:**

CDBG                      \$20,000

The primary purpose of the project is to help:  the Homeless  Persons with HIV/AIDS  Persons with Disabilities  Public Housing Needs

**Table 3C  
Consolidated Plan Listing of Projects  
County of Riverside**

**Project:** 1.WD.11-15 - Neighborhood Clean-up Program

**Priority Need:** Interim Assistance - HIGH

**Sponsor:** City of Wildomar

**Address:** 23873 Clinton Keith Rd., Suite 201, Wildomar, CA 92595

**Project Description:** The City of Wildomar will conduct Neighborhood Clean-up Campaigns in low-income areas of the Sedco community that exhibit determinable signs of physical deterioration. CDBG funds will be used to pay for costs associated with the removal accumulated trash, garbage, tires, and debris, trash hauler cost, bins at events, disposal fees, and other related expenses to accomplish the blight-reduction plan in the City of Wildomar.

**Location:** 21591 Lemon Street, Wildomar, CA 92595

**Census Tract:** 464.04 BG 2

**Objective:** 1 - Suitable Living Environment

**Outcome:** 3 - Sustainability

<b>Objective Number</b> SL-3	<b>Project ID</b> 1.WD.11-15
<b>HUD Matrix Code</b> 06	<b>CDBG Citation</b> 570.201 (f)
<b>CDBG National Objective</b> 570.208 (a)(1)(i) Low Mod Area	
<b>Start Date</b> 07/01/15	<b>Completion Date</b> 06/30/16
<b>Performance Indicator</b> Persons served with new or improved access or no longer have access to substandard services/facilities	<b>Annual Units/Units Upon Completion:</b> 1,235
<b>Type of Recipient</b> EDA - Grantee	<b>Local ID</b>

**Funding Sources:**

CDBG                      \$5,000

The primary purpose of the project is to help:  the Homeless  Persons with HIV/AIDS  Persons with Disabilities  Public Housing Needs



**Table 3C  
Consolidated Plan Listing of Projects  
County of Riverside**

**Project:** 1.WD.12-15 - Wildomar/Sedco Sidewalk Project

**Priority Need:** Public Facilities - HIGH

**Sponsor:** City of Wildomar

**Address:** 23873 Clinton Keith Road Ste 201, Wildomar, CA

**Project Description:** The City of Wildomar will pave and repair sidewalks on Wildomar Road and Sedco Blvd. CDBG funds will be used for design and construction cost.

**Location:** Wildomar Road and Sedco Blvd

**Census Tract:** 464.04 BG 2

**Objective:** 1 - Suitable Living Environment

**Outcome:** 3 - Sustainability

<b>Objective Number</b> SL-3	<b>Project ID</b> 1.WD.12-15
<b>HUD Matrix Code</b> 03L	<b>CDBG Citation</b> 570.201 (c)
<b>CDBG National Objective</b> 570.208 (a)(1)(i) Low Mod Area	
<b>Start Date</b> 07/01/15	<b>Completion Date</b> 06/30/16
<b>Performance Indicator</b> Number of persons with new access to improvements that sustain a suitable living environment	<b>Annual Units/Units Upon Completion:</b> 1,235
<b>Type of Recipient</b> EDA - Grantee	<b>Local ID</b>

**Funding Sources:**

CDBG                      \$96,130

The primary purpose of the project is to help:  the Homeless  Persons with HIV/AIDS  Persons with Disabilities  Public Housing Needs

THIS PAGE INTENTIONALLY LEFT BLANK





## **APPENDIX I**

### **County Map**

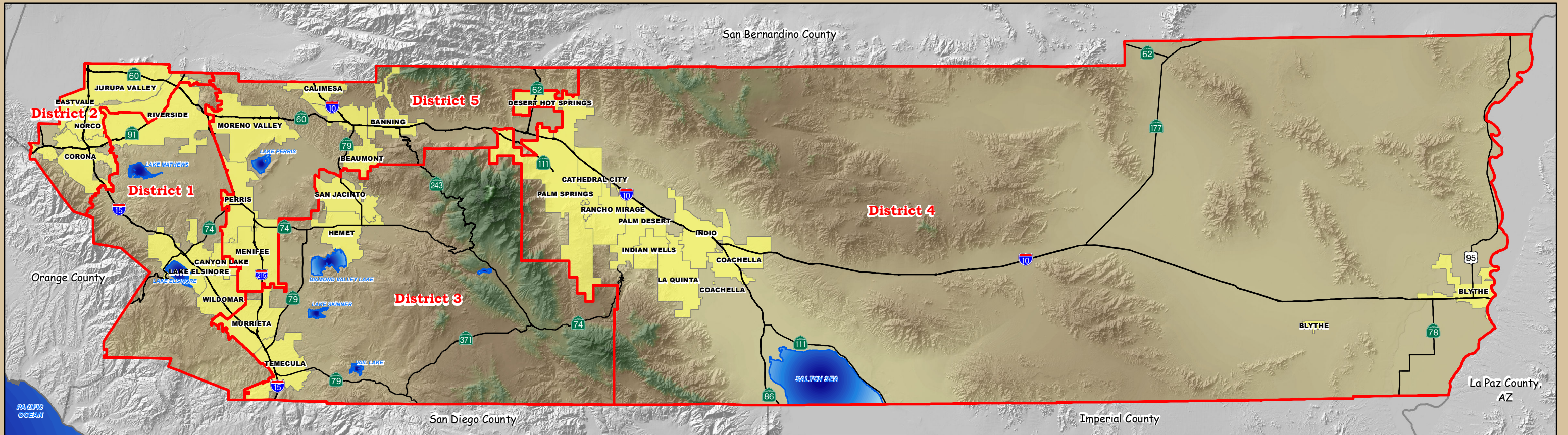
# 2011 Supervisorial Districts

## County of Riverside



<p><b>Supervisor Kevin Jeffries</b> District 1 (951) 955-1010</p> 	<p><b>Supervisor John Tavaglione</b> District 2 (951) 955-1020</p> 	<p><b>Supervisor Chuck Washington</b> District 3 (951) 955-1030</p> 	<p><b>Supervisor John J. Benoit</b> District 4 (760) 863-8211</p> 	<p><b>Supervisor Marion Ashley</b> District 5 (951) 955-1050</p> 
<p><b>Representing the Cities of :</b> Canyon Lake Lake Elsinore Riverside (most portions) Wildomar</p>	<p><b>Representing the Cities of :</b> Corona Eastvale Jurupa Valley Norco Riverside (portion of)</p>	<p><b>Representing the Cities of:</b> Hemet Murrieta San Jacinto Temecula</p>	<p><b>Representing the Cities of:</b> Blythe Cathedral City Coachella Desert Hot Springs Indian Wells Indio La Quinta Palm Desert Palm Springs Rancho Mirage</p>	<p><b>Representing the Cities of:</b> Banning Beaumont Calimesa Menifee Moreno Valley Perris</p>



Coordinate System: NAD83 State Plane VI FIPS0406 (Feet)  
 Author : County of Riverside Information Technology - GIS Section  
 Source : County of Riverside, USGS  
 March 13, 2015

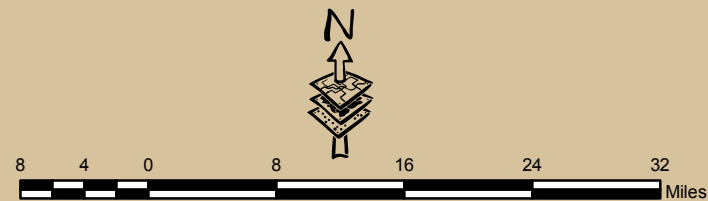

## **APPENDIX J**

### **Minority and Low- and Moderate-Income Concentrations**

# FIRST DISTRICT CPD PROJECTS FY 15/16

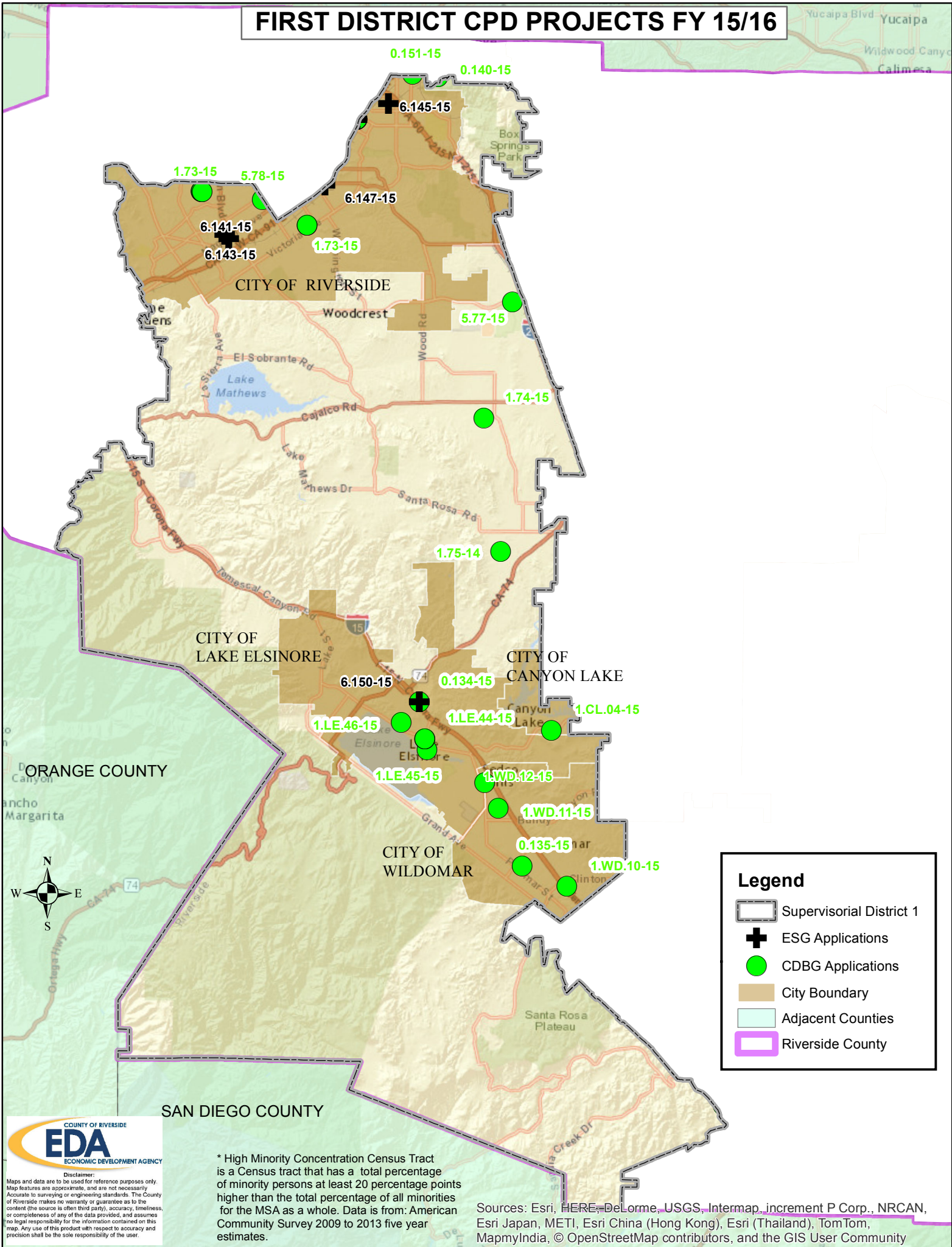

**Legend**

- Supervisorial District 1
- ESG Applications
- CDBG Applications
- City Boundary
- Adjacent Counties
- Riverside County



Disclaimer:  
Maps and data are to be used for reference purposes only. Map features are approximate, and are not necessarily accurate to surveying or engineering standards. The County of Riverside makes no warranty or guarantee as to the content (the source is often third party), accuracy, timeliness, or completeness of any of the data provided, and assumes no legal responsibility for the information contained on this map. Any use of this product with respect to accuracy and precision shall be the sole responsibility of the user.

\* High Minority Concentration Census Tract is a Census tract that has a total percentage of minority persons at least 20 percentage points higher than the total percentage of all minorities for the MSA as a whole. Data is from: American Community Survey 2009 to 2013 five year estimates.

Sources: Esri, HERE, DeLorme, USGS, Intermap, increment P Corp., NRCAN, Esri Japan, METI, Esri China (Hong Kong), Esri (Thailand), TomTom, MapmyIndia, © OpenStreetMap contributors, and the GIS User Community

# FIRST DISTRICT CPD PROJECTS FY 15/16 HIGH MINORITY CONCENTRATION CENSUS TRACTS

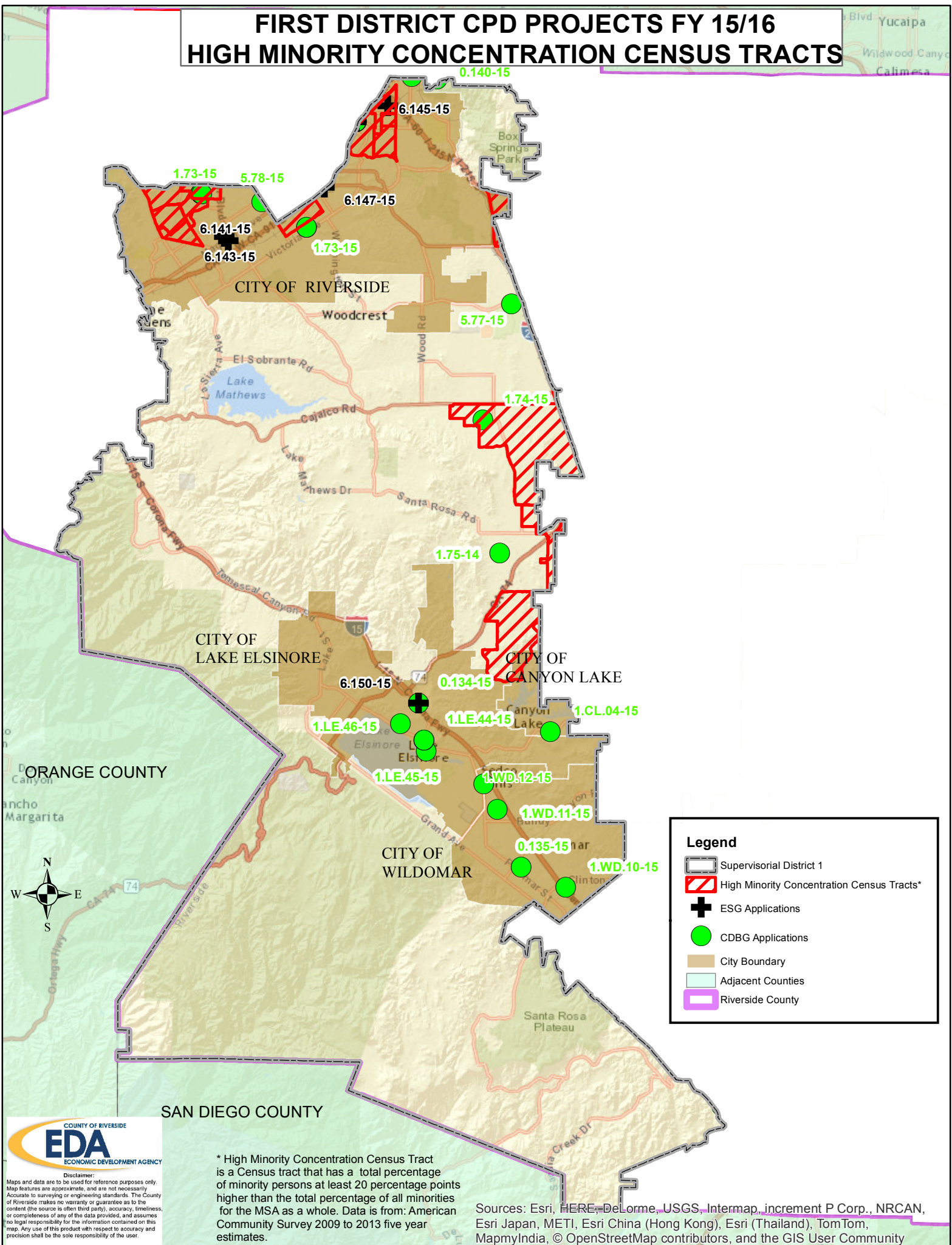

**Legend**

- Supervisorial District 1
- High Minority Concentration Census Tracts\*
- ESG Applications
- CDBG Applications
- City Boundary
- Adjacent Counties
- Riverside County



Disclaimer:  
Maps and data are to be used for reference purposes only. Map features are approximate, and are not necessarily accurate to surveying or engineering standards. The County of Riverside makes no warranty or guarantee as to the content (the source is often third party), accuracy, timeliness, or completeness of any of the data provided, and assumes no legal responsibility for the information contained on this map. Any use of this product with respect to accuracy and precision shall be the sole responsibility of the user.

\* High Minority Concentration Census Tract is a Census tract that has a total percentage of minority persons at least 20 percentage points higher than the total percentage of all minorities for the MSA as a whole. Data is from: American Community Survey 2009 to 2013 five year estimates.

Sources: Esri, HERE, DeLorme, USGS, Intermap, increment P Corp., NRCAN, Esri Japan, METI, Esri China (Hong Kong), Esri (Thailand), TomTom, MapmyIndia, © OpenStreetMap contributors, and the GIS User Community

# SECOND DISTRICT CPD PROJECTS FY 15/16:

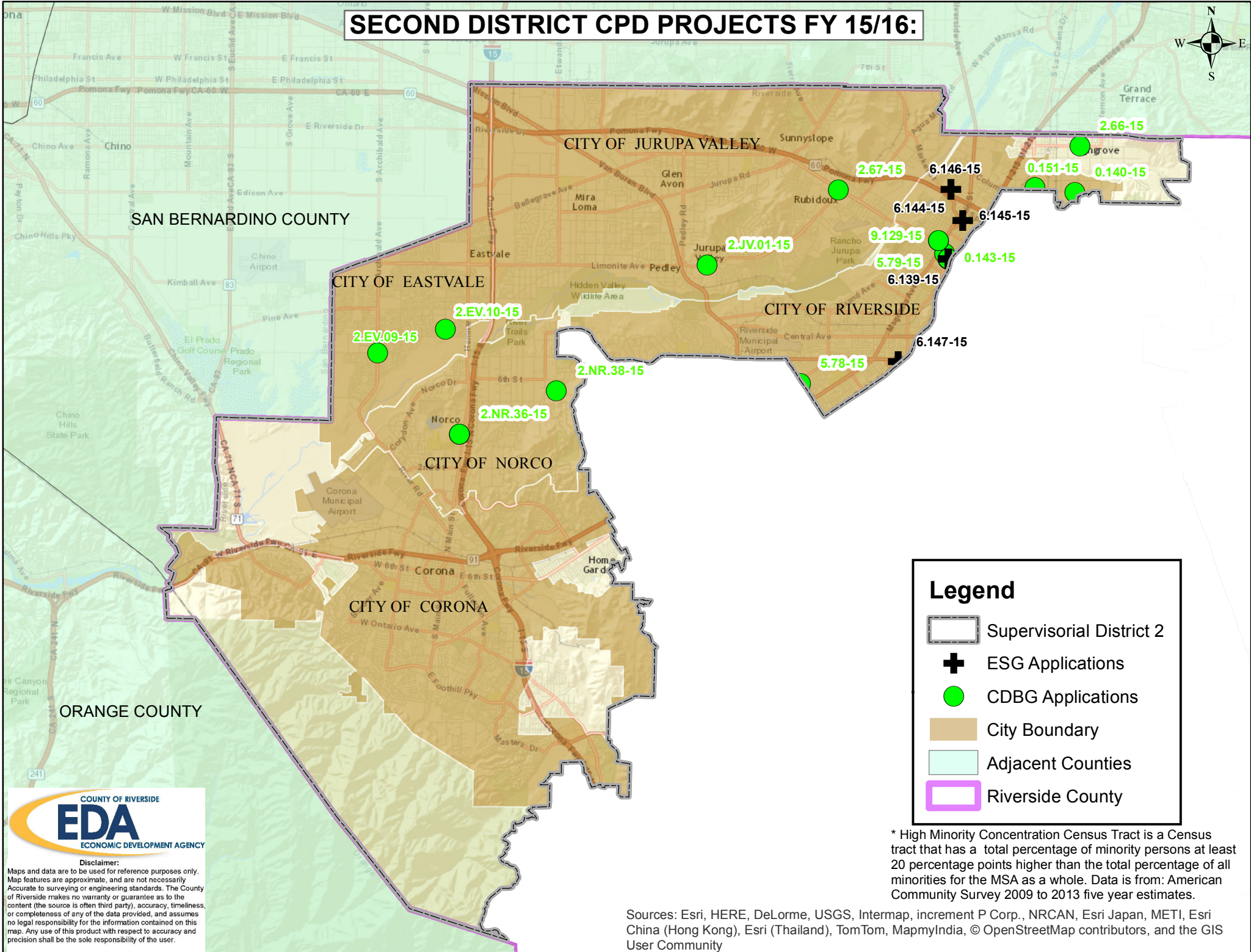

**Disclaimer:**  
 Maps and data are to be used for reference purposes only. Map features are approximate, and are not necessarily accurate to surveying or engineering standards. The County of Riverside makes no warranty or guarantee as to the content (the source is often third party), accuracy, timeliness, or completeness of any of the data provided, and assumes no legal responsibility for the information contained on this map. Any use of this product with respect to accuracy and precision shall be the sole responsibility of the user.

\* High Minority Concentration Census Tract is a Census tract that has a total percentage of minority persons at least 20 percentage points higher than the total percentage of all minorities for the MSA as a whole. Data is from: American Community Survey 2009 to 2013 five year estimates.

Sources: Esri, HERE, DeLorme, USGS, Intermap, increment P Corp., NRCAN, Esri Japan, METI, Esri China (Hong Kong), Esri (Thailand), TomTom, MapmyIndia, © OpenStreetMap contributors, and the GIS User Community



# SECOND DISTRICT CPD PROJECTS FY 15/16: HIGH MINORITY CONCENTRATION CENSUS TRACTS

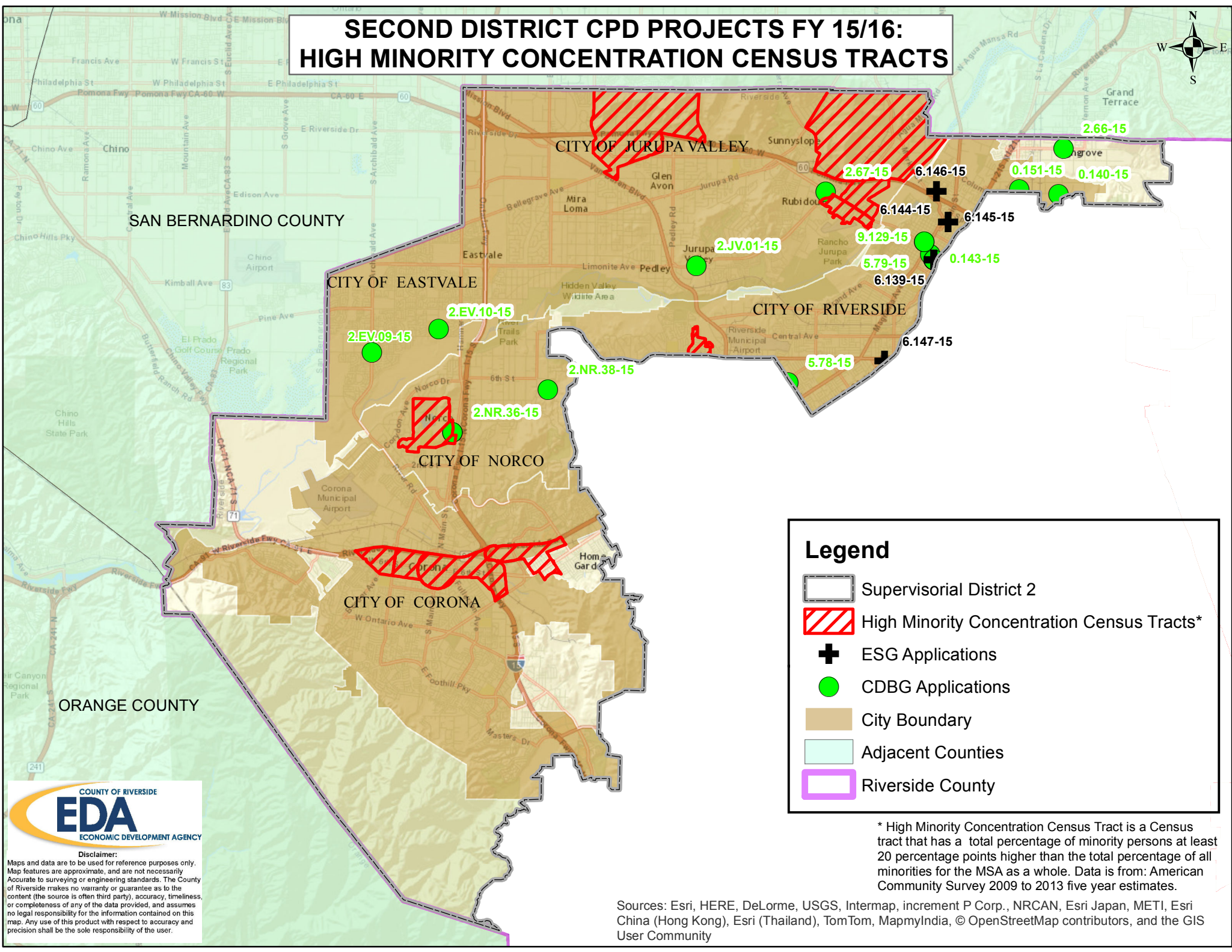

### Legend

- Supervisory District 2
- High Minority Concentration Census Tracts\*
- ESG Applications
- CDBG Applications
- City Boundary
- Adjacent Counties
- Riverside County

\* High Minority Concentration Census Tract is a Census tract that has a total percentage of minority persons at least 20 percentage points higher than the total percentage of all minorities for the MSA as a whole. Data is from: American Community Survey 2009 to 2013 five year estimates.



**Disclaimer:**  
 Maps and data are to be used for reference purposes only. Map features are approximate, and are not necessarily accurate to surveying or engineering standards. The County of Riverside makes no warranty or guarantee as to the content (the source is often third party), accuracy, timeliness, or completeness of any of the data provided, and assumes no legal responsibility for the information contained on this map. Any use of this product with respect to accuracy and precision shall be the sole responsibility of the user.

Sources: Esri, HERE, DeLorme, USGS, Intermap, increment P Corp., NRCAN, Esri Japan, METI, Esri China (Hong Kong), Esri (Thailand), TomTom, MapmyIndia, © OpenStreetMap contributors, and the GIS User Community

# THIRD DISTRICT CPD PROJECTS FY 15/16

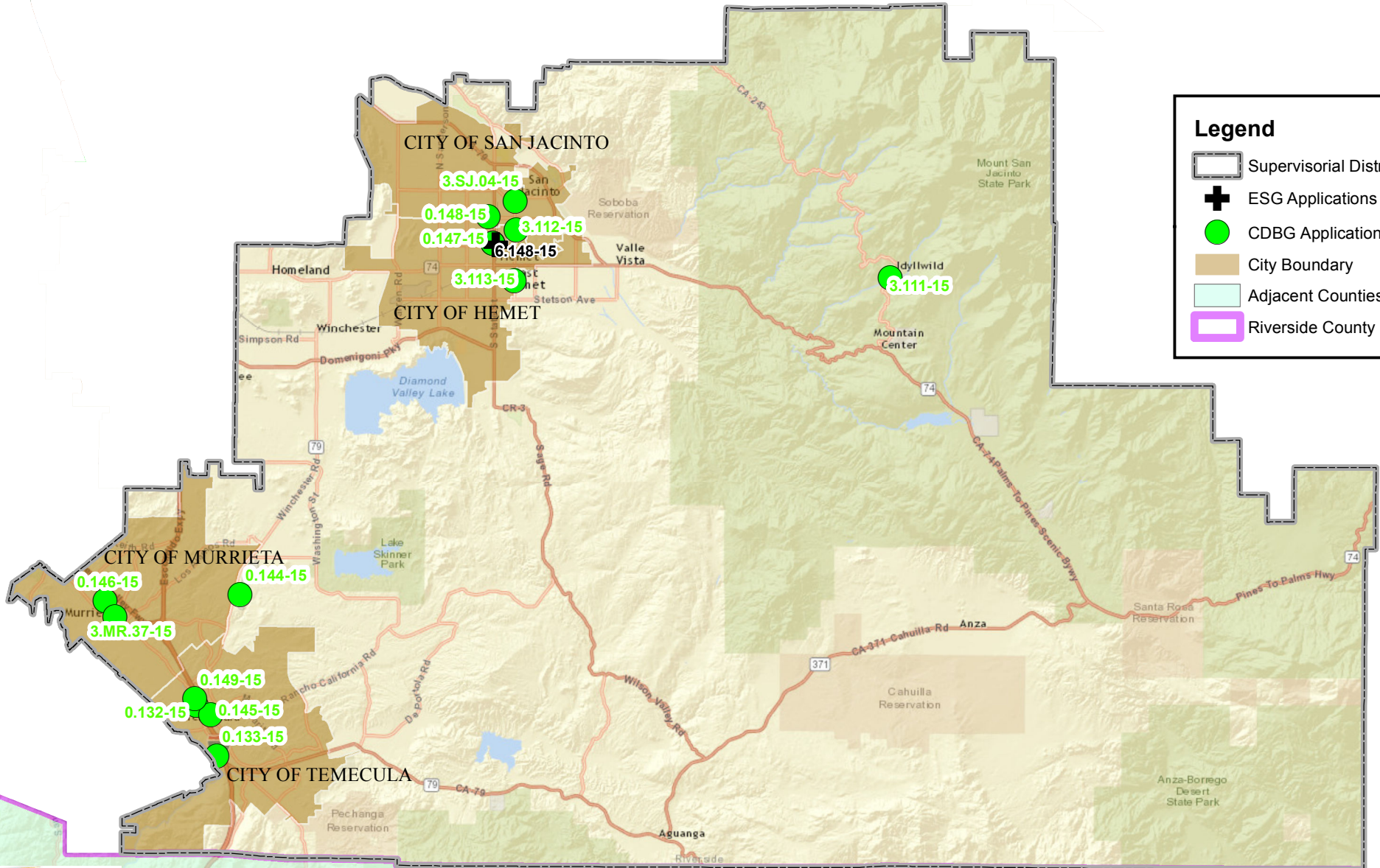

### Legend

- Supervisorial District 3
- ESG Applications
- CDBG Applications
- City Boundary
- Adjacent Counties
- Riverside County

**EDA**  
ECONOMIC DEVELOPMENT AGENCY

Disclaimer:  
Maps and data are to be used for reference purposes only. Map features are approximate, and are not necessarily accurate to surveying or engineering standards. The County of Riverside makes no warranty or guarantee as to the content (the source is often third party), accuracy, timeliness, or completeness of any of the data provided, and assumes no legal responsibility for the information contained on this map. Any use of this product with respect to accuracy and precision shall be the sole responsibility of the user.

\* High Minority Concentration Census Tract is a Census tract that has a total percentage of minority persons at least 20 percentage points higher than the total percentage of all minorities for the MSA as a whole. Data is from: American Community Survey 2009 to 2013 five year estimates.

Sources: Esri, HERE, DeLorme, USGS, Intermap, increment P Corp., NRCAN, Esri Japan, METI, Esri China (Hong Kong), Esri (Thailand), TomTom, MapmyIndia, © OpenStreetMap contributors, and the GIS User Community

# THIRD DISTRICT CPD PROJECTS FY 15/16 HIGH MINORITY CONCENTRATION CENSUS TRACTS

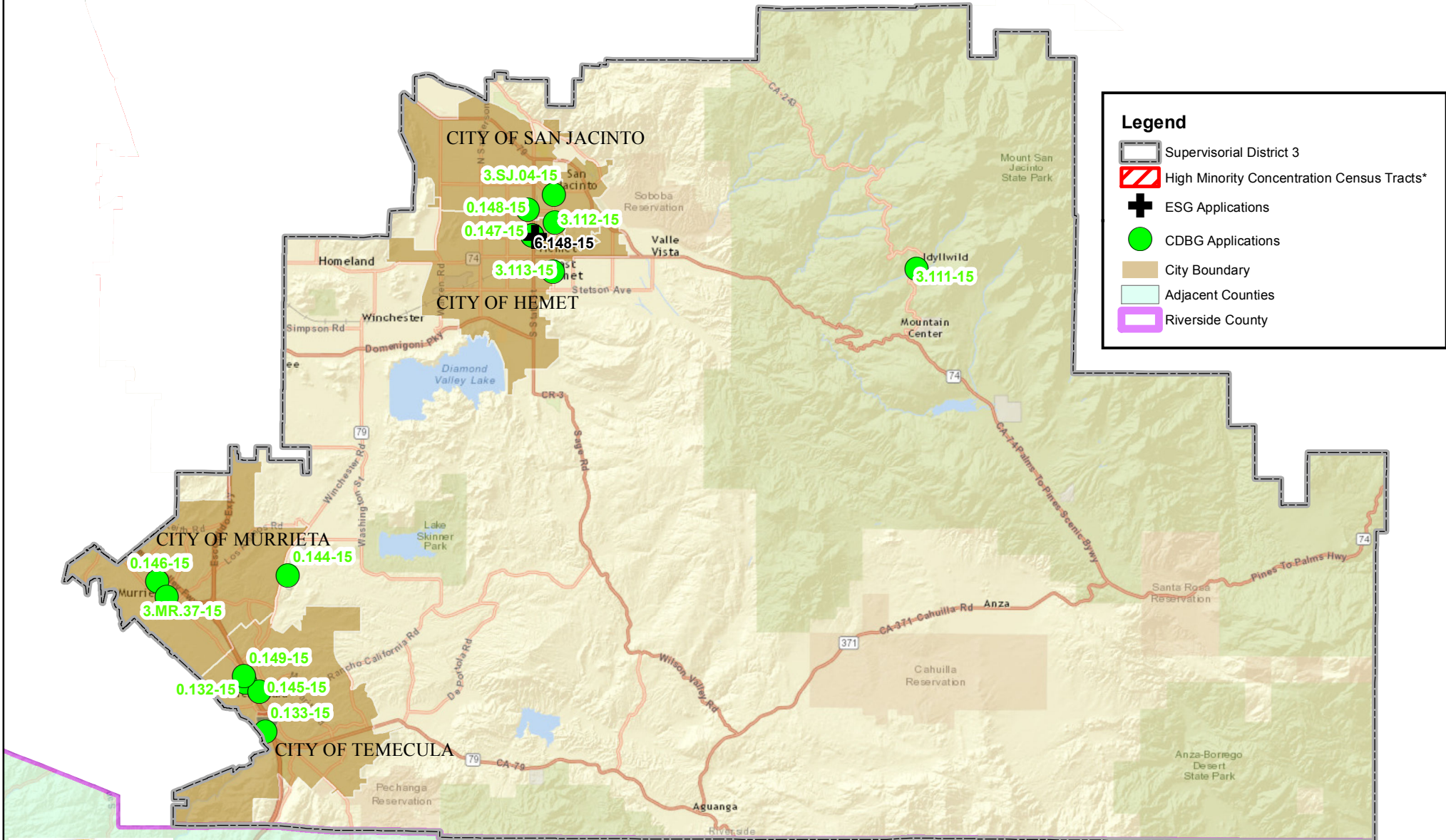

**Legend**

- Supervisorial District 3
- High Minority Concentration Census Tracts\*
- + ESG Applications
- CDBG Applications
- City Boundary
- Adjacent Counties
- Riverside County

**COUNTY OF RIVERSIDE**  
**EDA**  
ECONOMIC DEVELOPMENT AGENCY

Disclaimer:  
Maps and data are to be used for reference purposes only. Map features are approximate, and are not necessarily accurate to surveying or engineering standards. The County of Riverside makes no warranty or guarantee as to the content (the source is often third party), accuracy, timeliness, or completeness of any of the data provided, and assumes no legal responsibility for the information contained on this map. Any use of this product with respect to accuracy and precision shall be the sole responsibility of the user.

\* High Minority Concentration Census Tract is a Census tract that has a total percentage of minority persons at least 20 percentage points higher than the total percentage of all minorities for the MSA as a whole. Data is from: American Community Survey 2009 to 2013 five year estimates.

Sources: Esri, HERE, DeLorme, USGS, Intermap, increment P Corp., NRCAN, Esri Japan, METI, Esri China (Hong Kong), Esri (Thailand), TomTom, MapmyIndia, © OpenStreetMap contributors, and the GIS User Community

# FOURTH DISTRICT CPD PROJECTS FY 15/16

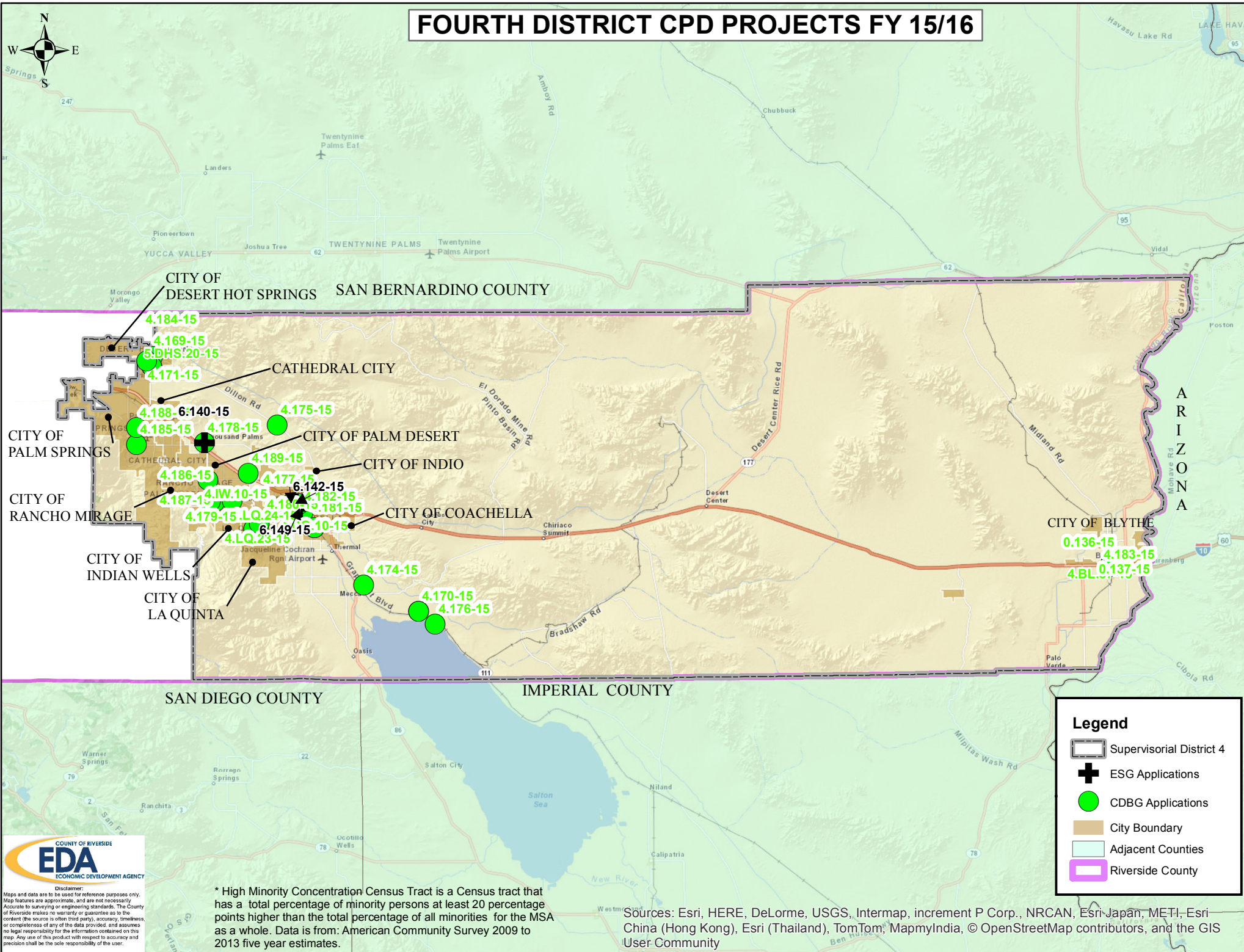

**COUNTY OF RIVERSIDE**  
**EDA**  
 ECONOMIC DEVELOPMENT AGENCY

Disclaimer:  
 Maps and data are to be used for reference purposes only. Map features are approximate, and are not necessarily accurate to surveying or engineering standards. The County of Riverside makes no warranty or guarantee as to the content (the source is often third party), accuracy, timeliness, or completeness of any of the data provided, and assumes no legal responsibility for the information contained on this map. Any use of this product with respect to accuracy and precision shall be the sole responsibility of the user.

\* High Minority Concentration Census Tract is a Census tract that has a total percentage of minority persons at least 20 percentage points higher than the total percentage of all minorities for the MSA as a whole. Data is from: American Community Survey 2009 to 2013 five year estimates.

Sources: Esri, HERE, DeLorme, USGS, Intermap, increment P Corp., NRCAN, Esri Japan, METI, Esri China (Hong Kong), Esri (Thailand), TomTom, MapmyIndia, © OpenStreetMap contributors, and the GIS User Community

# FOURTH DISTRICT CPD PROJECTS FY 15/16 HIGH MINORITY CONCENTRATION CENSUS TRACTS

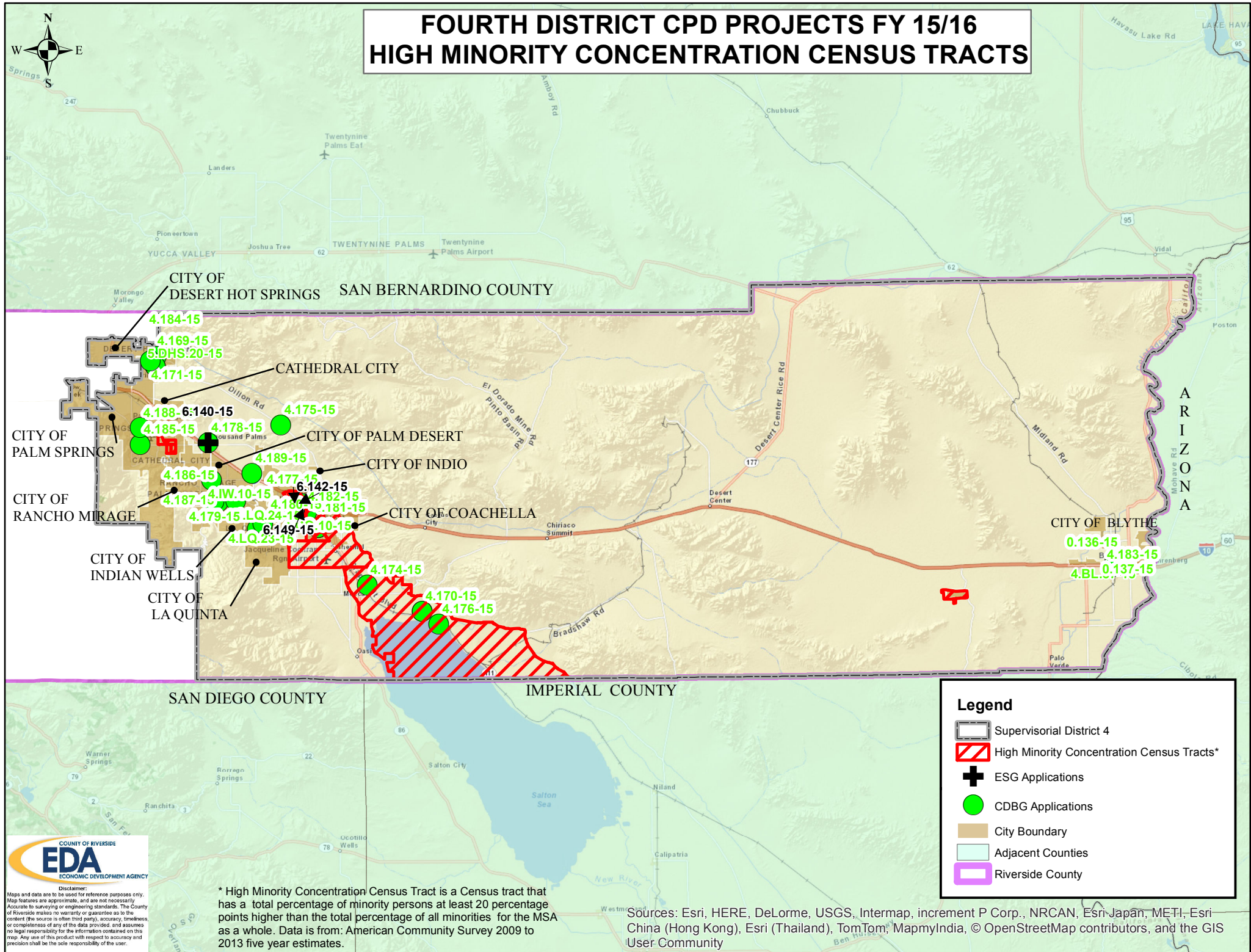

**Legend**

- Supervisorial District 4
- High Minority Concentration Census Tracts\*
- ESG Applications
- CDBG Applications
- City Boundary
- Adjacent Counties
- Riverside County

**COUNTY OF RIVERSIDE**  
**EDA**  
ECONOMIC DEVELOPMENT AGENCY

Disclaimer:  
Maps and data are to be used for reference purposes only. Map features are approximate, and are not necessarily accurate to surveying or engineering standards. The County of Riverside makes no warranty or guarantee as to the content (the source is often third party), accuracy, timeliness, or completeness of any of the data provided, and assumes no legal responsibility for the information contained on this map. Any use of this product with respect to accuracy and precision shall be the sole responsibility of the user.

\* High Minority Concentration Census Tract is a Census tract that has a total percentage of minority persons at least 20 percentage points higher than the total percentage of all minorities for the MSA as a whole. Data is from: American Community Survey 2009 to 2013 five year estimates.

Sources: Esri, HERE, DeLorme, USGS, Intermap, increment P Corp., NRCAN, Esri Japan, METI, Esri China (Hong Kong), Esri (Thailand), TomTom, MapmyIndia, © OpenStreetMap contributors, and the GIS User Community

# DESERT AREA CPD PROJECTS FY 15/16

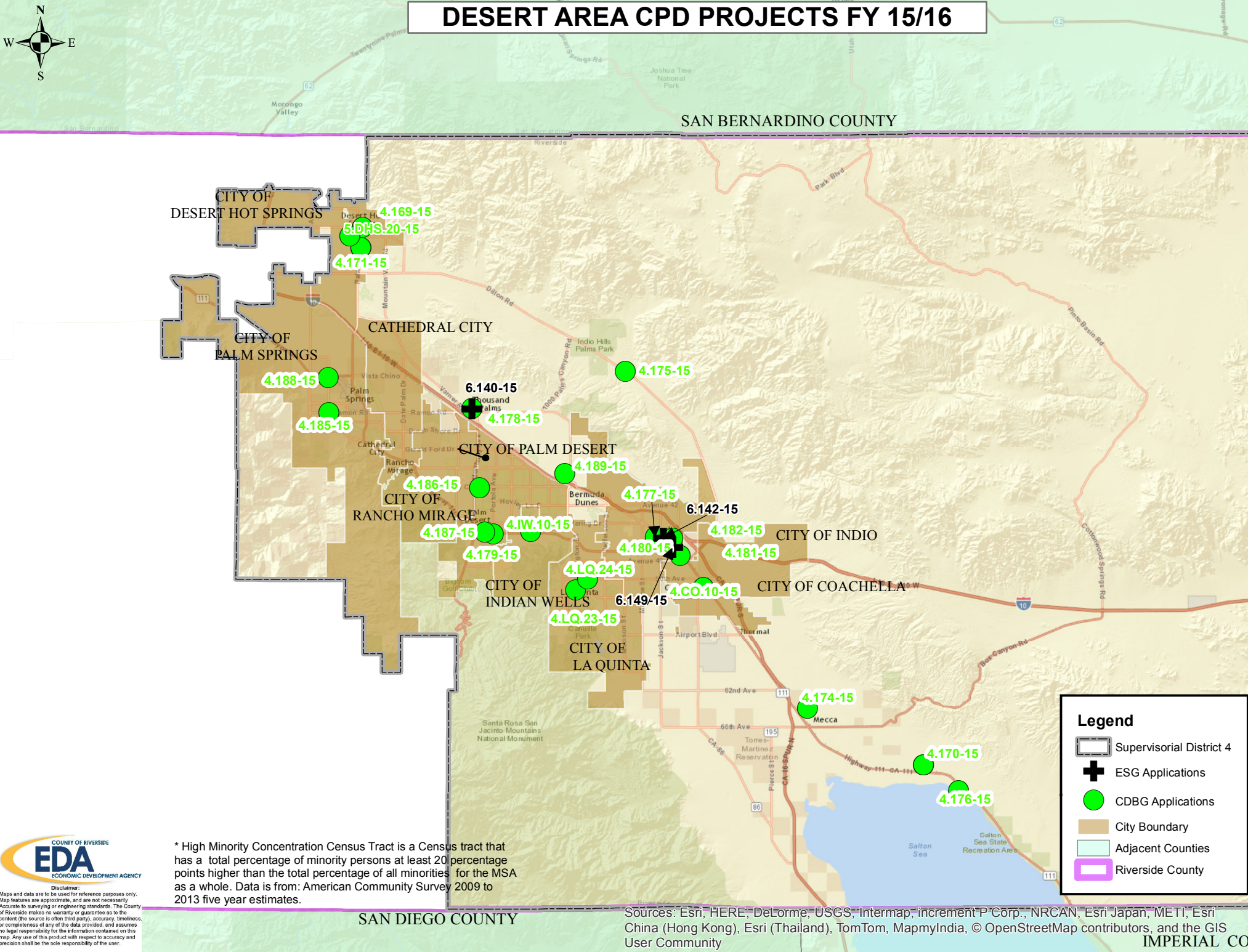

**Legend**

- Supervisory District 4
- ESG Applications
- CDBG Applications
- City Boundary
- Adjacent Counties
- Riverside County

\* High Minority Concentration Census Tract is a Census tract that has a total percentage of minority persons at least 20 percentage points higher than the total percentage of all minorities for the MSA as a whole. Data is from: American Community Survey 2009 to 2013 five year estimates.

**EDA**  
ECONOMIC DEVELOPMENT AGENCY

Disclaimer:  
Maps and data are to be used for reference purposes only. Map features are approximate, and are not necessarily accurate to surveying or engineering standards. The County of Riverside makes no warranty or guarantee as to the content (the source is often third party), accuracy, timeliness, or completeness of any of the data provided, and assumes no legal responsibility for the information contained on this map. Any use of this product with respect to accuracy and precision shall be the sole responsibility of the user.

Sources: Esri, HERE, DeLorme, USGS, Intermap, increment P Corp., NRCAN, Esri Japan, METI, Esri China (Hong Kong), Esri (Thailand), TomTom, MapmyIndia, © OpenStreetMap contributors, and the GIS User Community

# DESERT AREA CPD PROJECTS FY 15/16 HIGH MINORITY CONCENTRATION CENSUS TRACTS

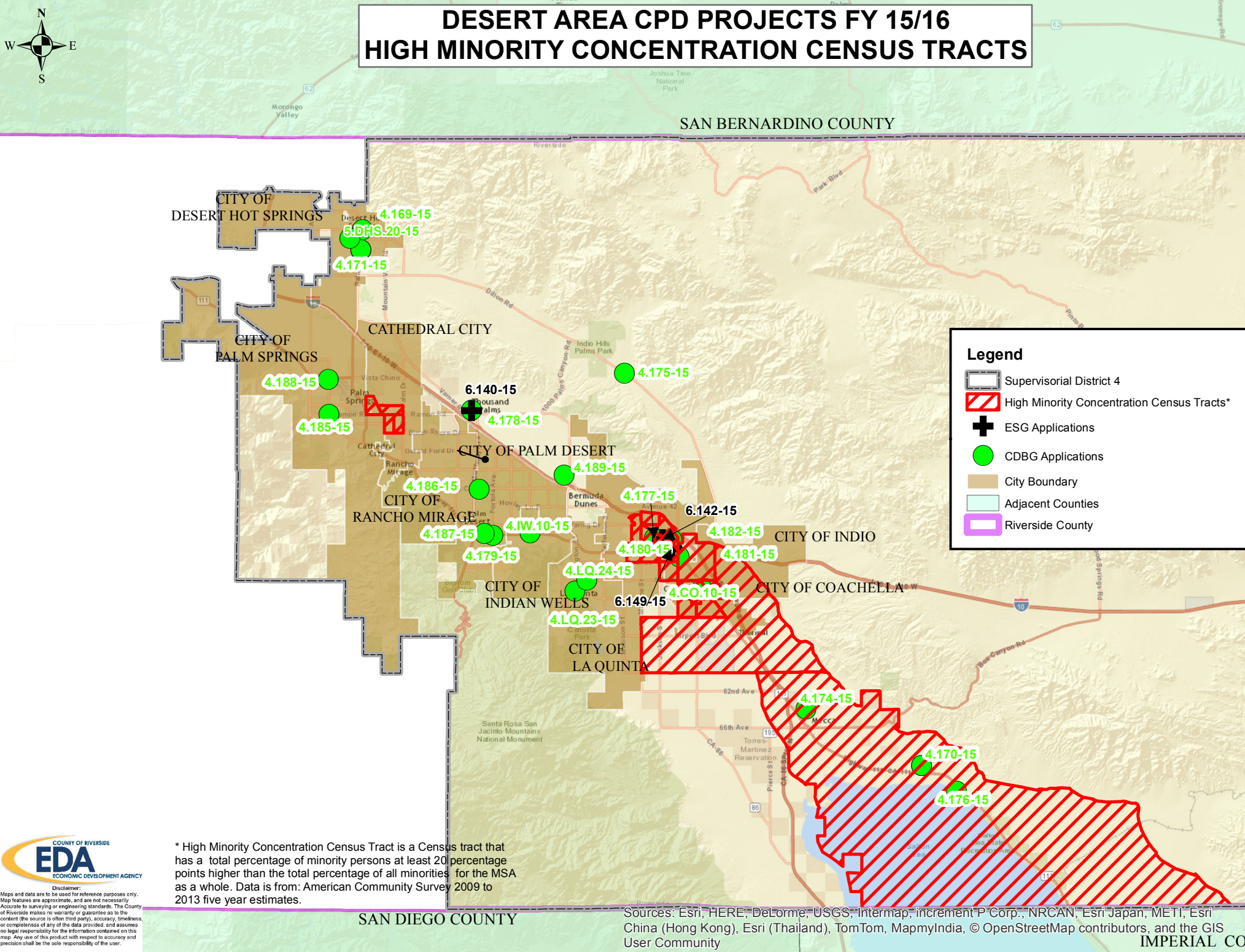

**Legend**

- Supervisorial District 4
- High Minority Concentration Census Tracts\*
- ESG Applications
- CDBG Applications
- City Boundary
- Adjacent Counties
- Riverside County

\* High Minority Concentration Census Tract is a Census tract that has a total percentage of minority persons at least 20 percentage points higher than the total percentage of all minorities for the MSA as a whole. Data is from: American Community Survey 2009 to 2013 five year estimates.

**County of Riverside  
EDA  
Economic Development Agency**

Disclaimer:  
Maps and data are to be used for reference purposes only. Map features are approximate, and are not necessarily accurate to surveying or engineering standards. The County of Riverside makes no warranty or guarantee as to the content (the source is often third party), accuracy, timeliness, or completeness of any of the data provided, and assumes no legal responsibility for the information contained on this map. Any use of this product with respect to accuracy and precision shall be the sole responsibility of the user.

Sources: Esri, HERE, DeLorme, USGS, Intermap, increment P Corp., NRCAN, Esri Japan, METI, Esri China (Hong Kong), Esri (Thailand), TomTom, MapmyIndia, © OpenStreetMap contributors, and the GIS User Community

SAN DIEGO COUNTY

IMPERIAL CO

# FIFTH DSTRCT CPD PROJECTS FY 15/16

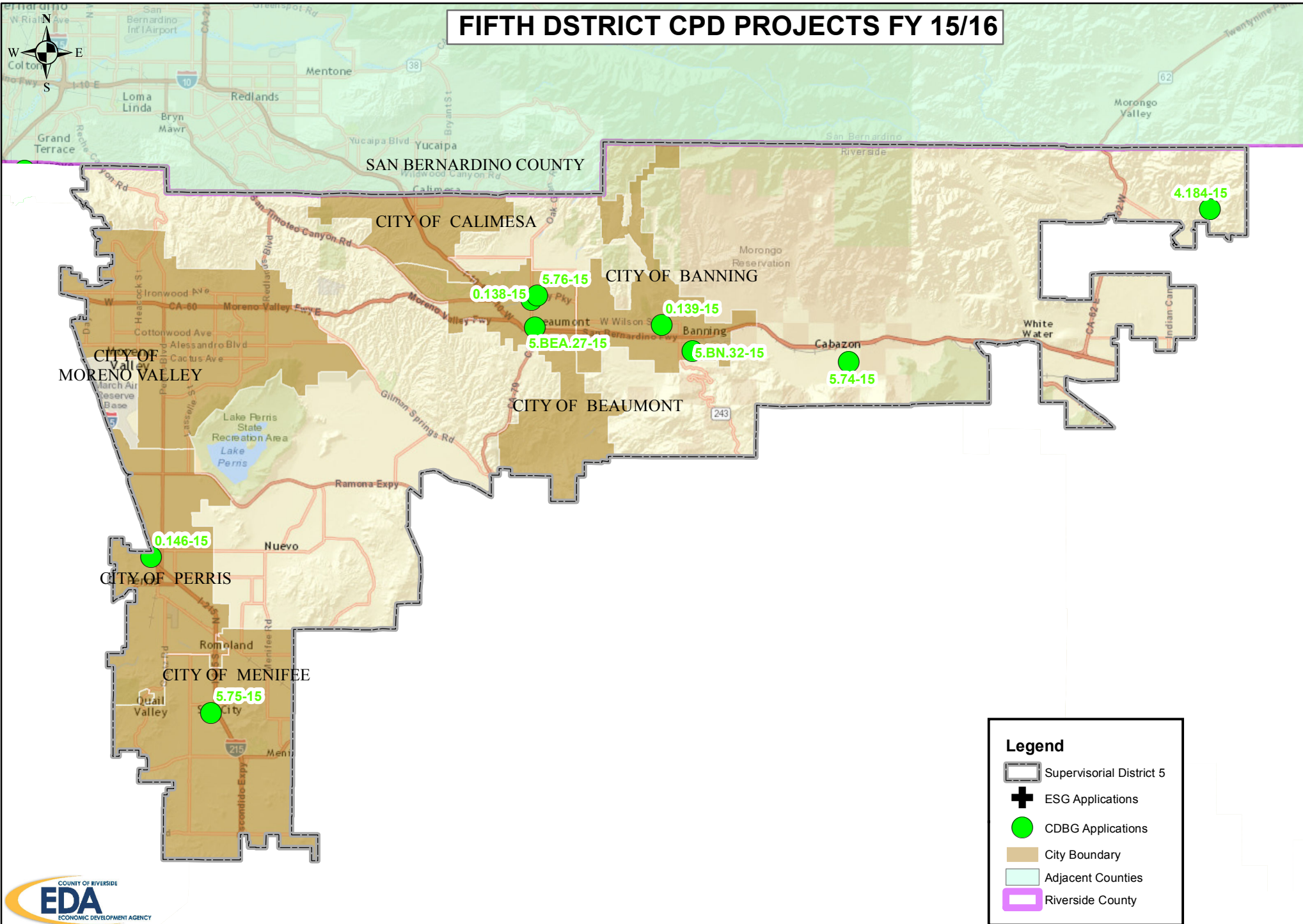

**Legend**

- Supervisorial District 5
- ESG Applications
- CDBG Applications
- City Boundary
- Adjacent Counties
- Riverside County



Disclaimer:  
Maps and data are to be used for reference purposes only. Map features are approximate, and are not necessarily accurate to surveying or engineering standards. The County of Riverside makes no warranty or guarantee as to the content (the source is often third party), accuracy, timeliness, or completeness of any of the data provided, and assumes no legal responsibility for the information contained on this map. Any use of this product with respect to accuracy and precision shall be the sole responsibility of the user.

\* High Minority Concentration Census Tract is a Census tract that has a total percentage of minority persons at least 20 percentage points higher than the total percentage of all minorities for the MSA as a whole. Data is from: American Community Survey 2009 to 2013 five year estimates.

Sources: Esri, HERE, DeLorme, USGS, Intermap, increment P Corp., NRCAN, Esri Japan, METI, Esri China (Hong Kong), Esri (Thailand), TomTom, MapmyIndia, © OpenStreetMap contributors, and the GIS User Community



# FIFTH DSTRCT CPD PROJECTS FY 15/16 HIGH MINORITY CONCENTRATION CENSUS TRACTS

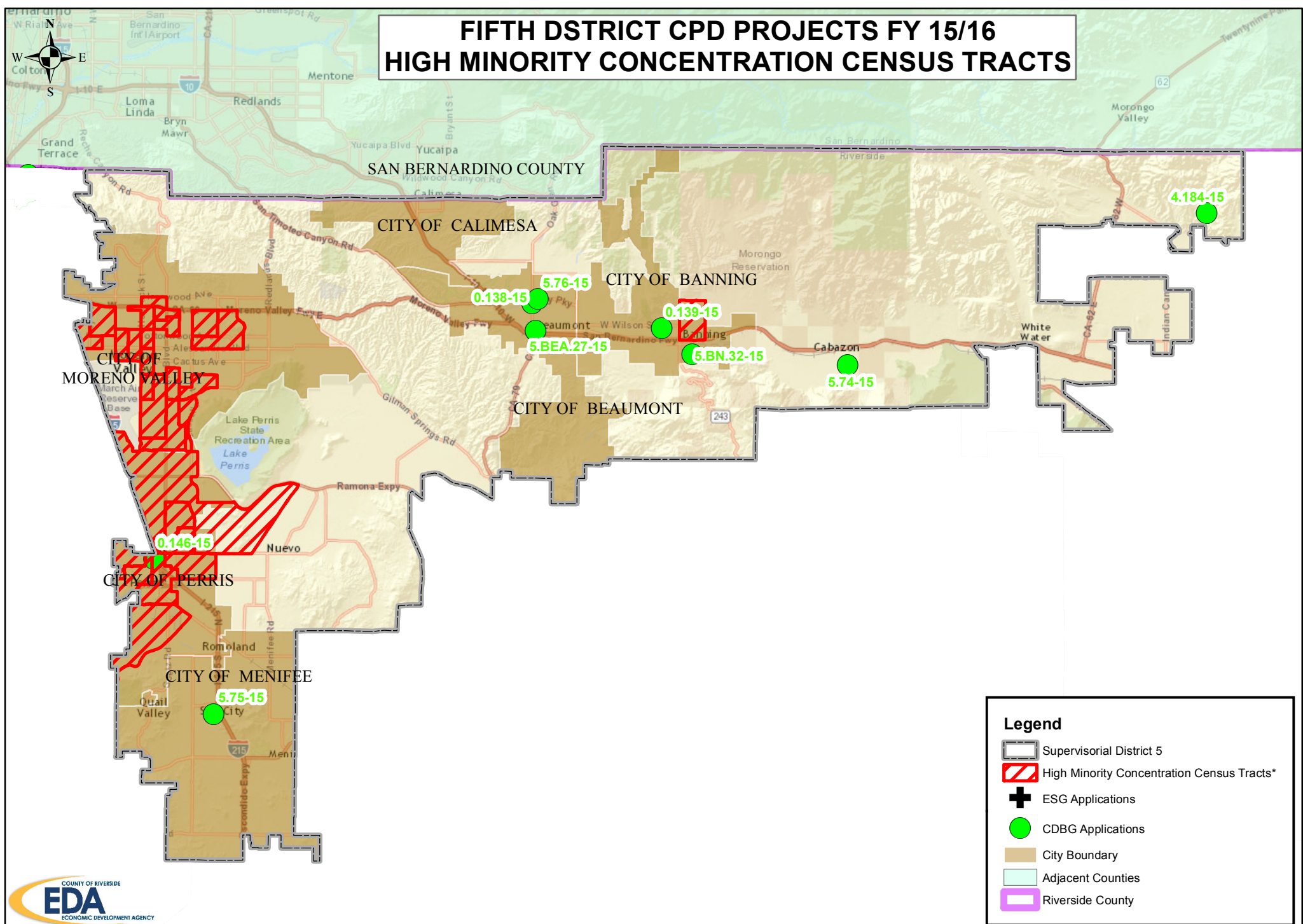

**Legend**

- Supervisorial District 5
- High Minority Concentration Census Tracts\*
- ESG Applications
- CDBG Applications
- City Boundary
- Adjacent Counties
- Riverside County



Disclaimer:  
Maps and data are to be used for reference purposes only. Map features are approximate, and are not necessarily accurate to surveying or engineering standards. The County of Riverside makes no warranty or guarantee as to the content (the source is often third party), accuracy, timeliness, or completeness of any of the data provided, and assumes no legal responsibility for the information contained on this map. Any use of this product with respect to accuracy and precision shall be the sole responsibility of the user.

\* High Minority Concentration Census Tract is a Census tract that has a total percentage of minority persons at least 20 percentage points higher than the total percentage of all minorities for the MSA as a whole. Data is from: American Community Survey 2009 to 2013 five year estimates.

Sources: Esri, HERE, DeLorme, USGS, Intermap, increment P Corp., NRCAN, Esri Japan, METI, Esri China (Hong Kong), Esri (Thailand), TomTom, MapmyIndia, © OpenStreetMap contributors, and the GIS User Community