

- Legend**
- Proposed Alignment
 - Roads
 - County Boundary

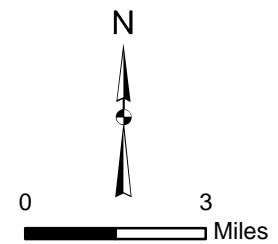
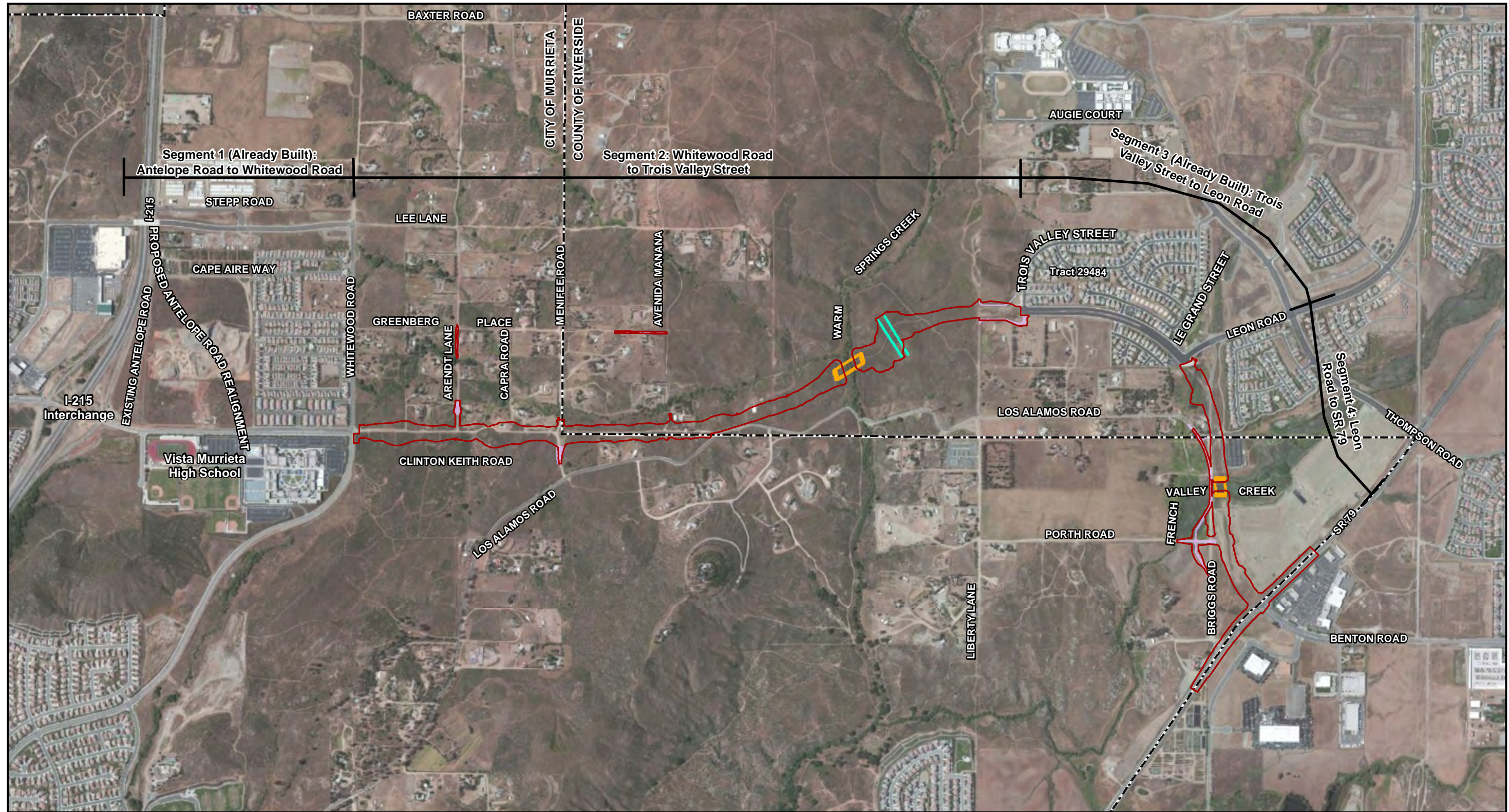

Figure 1-1
Regional Project Location
 Clinton Keith Road Extension Project



Aerial Date: ESRI 2010

SCO K:\CLINTON\PLOTS\2014\EIS\FIG1-2_PROJECT_LOCATION.MXD RANHORN 8/21/2014

Legend

- Wildlife Overcrossing¹
- ▭ Bridge¹
- Permanent Impact Area¹
- Graded Roadway¹

Source: 1 - CH2MHILL

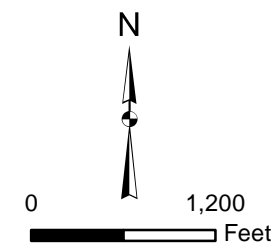

Figure 1-2
Project Location Map
 Clinton Keith Road Extension Project



Date: 8/21/2014



Aerial Date: ESRI 2010

SCO \\GALT\PROJ\CLINTON\PLOTS\2015\EIS\FIG2-1_CLINTONKEITH_SEC2_PHASE1.MXD RANHORN 3/23/2015

Legend

- Access Closed
- Signalized Intersection
- Two-Way Stop (Design Option 1)
- Signalized Intersection (Design Option 2)
- Proposed Alignment Centerline
- Wildlife Overcrossing
- Bridge
- ▭ Project Impact Area
- ▭ Previously Occupied Residential Properties
- ▭ Detention Basin
- ▭ Graded Roadway

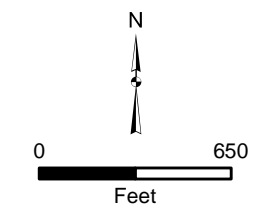

Figure 2-1
Segment 2, Phase 1 Map
 Clinton Keith Road Extension Project



Aerial Date: ESRI 2010

SCO \GALT\PROJ\CLINTON\PLOTS\2015\EIS\FIG2-2_CLINTONKEITH_SEC2_PHASE2.MXD RANHORN 3/23/2015

Legend

- Access Closed
- Signalized Intersection
- Signalized Intersection changed from 2-way Stop
- Proposed Alignment Centerline
- Wildlife Overcrossing
- Bridge
- *Paving Westbound Lanes and Restriping
- *Sidewalk
- Project Impact Area
- Previously Occupied Residential Properties
- Detention Basin
- Graded Roadway

* Item included in Phase 2

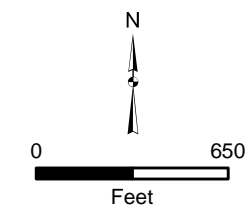
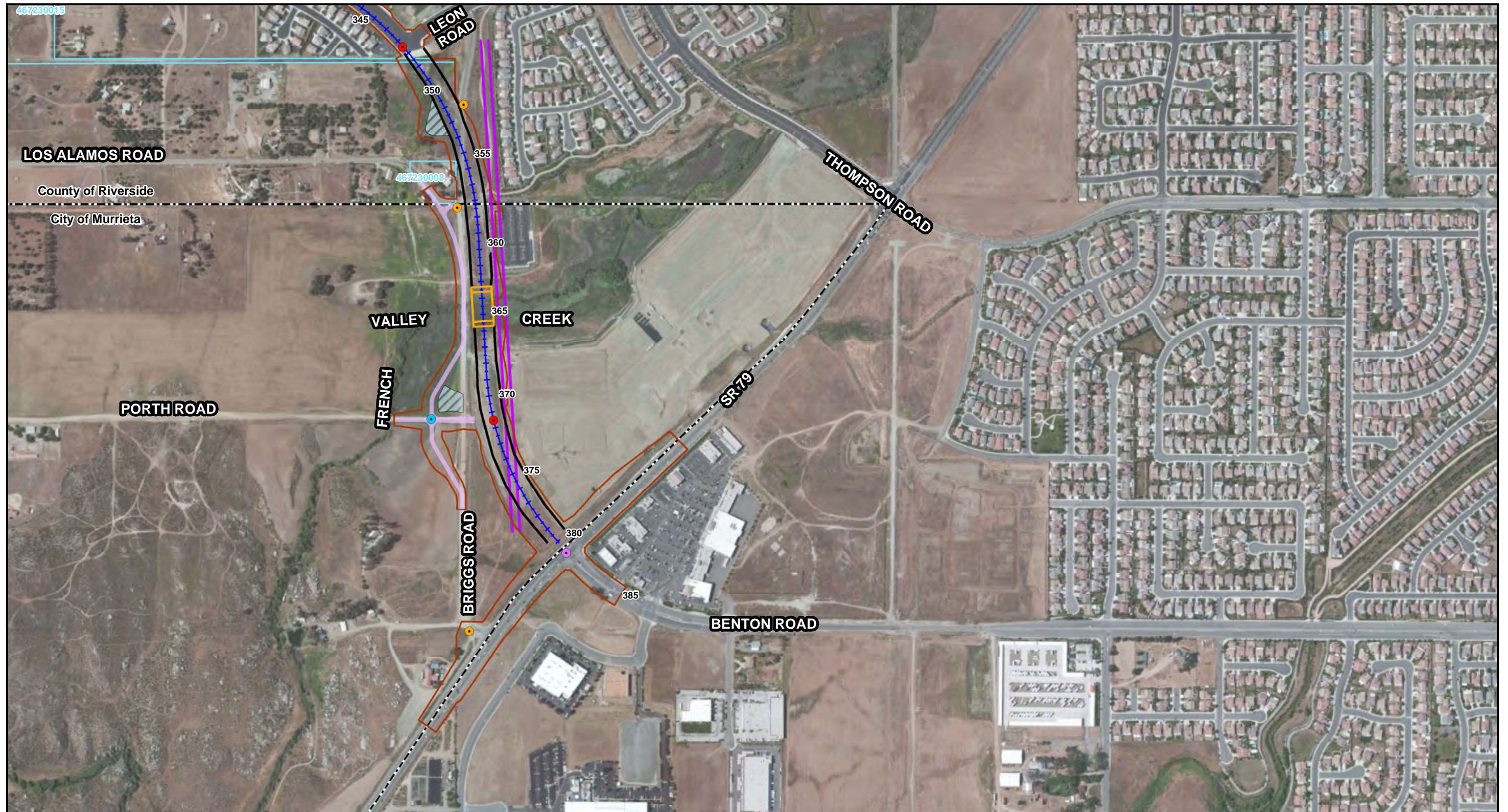

Figure 2-2
Segment 2, Phase 2 Map
 Clinton Keith Road Extension Project



Aerial Date: ESRI 2010

SCO \GALTPROJ\CLINTON\PLOTS\2015\EIS\FIG2-3_CLINTONKEITH_SEC4.MXD RANHORN 3/26/2015

Legend

- Access Closed
- Existing Signal
- Stop-Controlled Access
- Signalized Intersection
- Proposed Alignment Centerline
- Bridge
- Existing Gas Line
- Sidewalk
- ▭ Project Impact Area
- ▭ Property to be Acquired Prior to Construction
- ▭ Detention Basin
- ▭ Graded Roadway

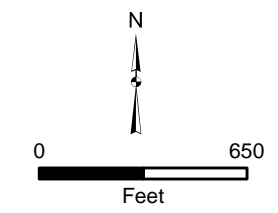

**Figure 2-3
Segment 4**
Clinton Keith Road Extension Project

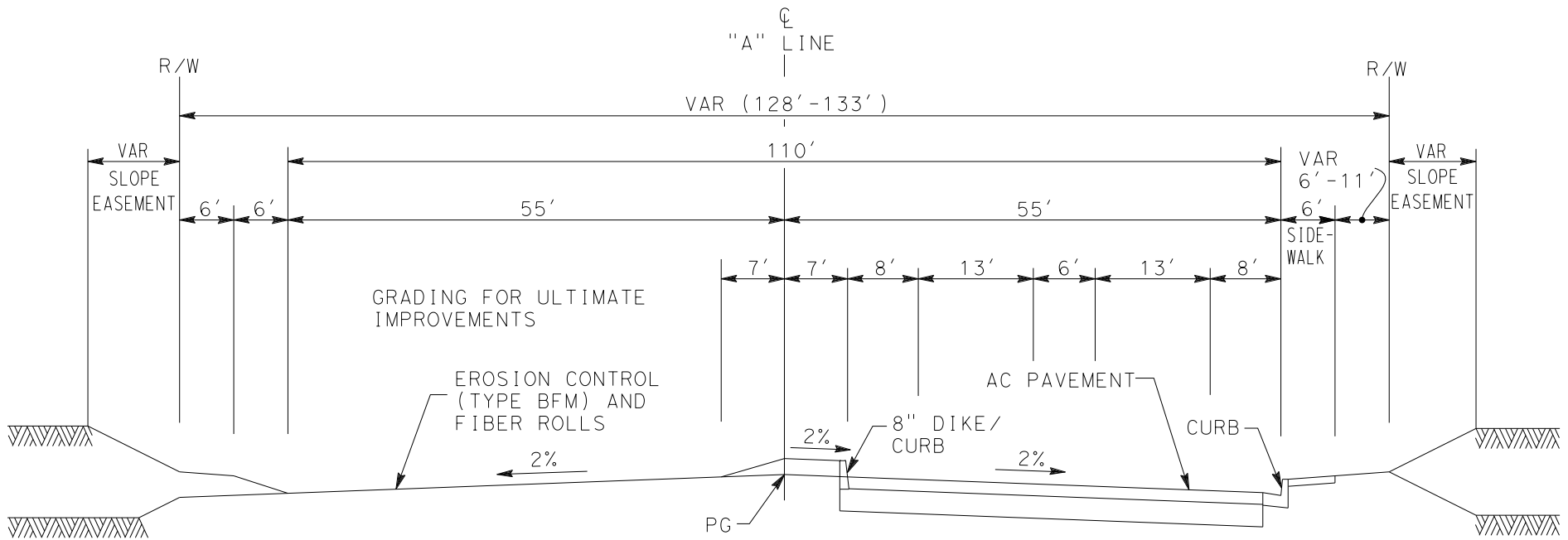

Figure 2-4 Phase 1 (Design Option 1)

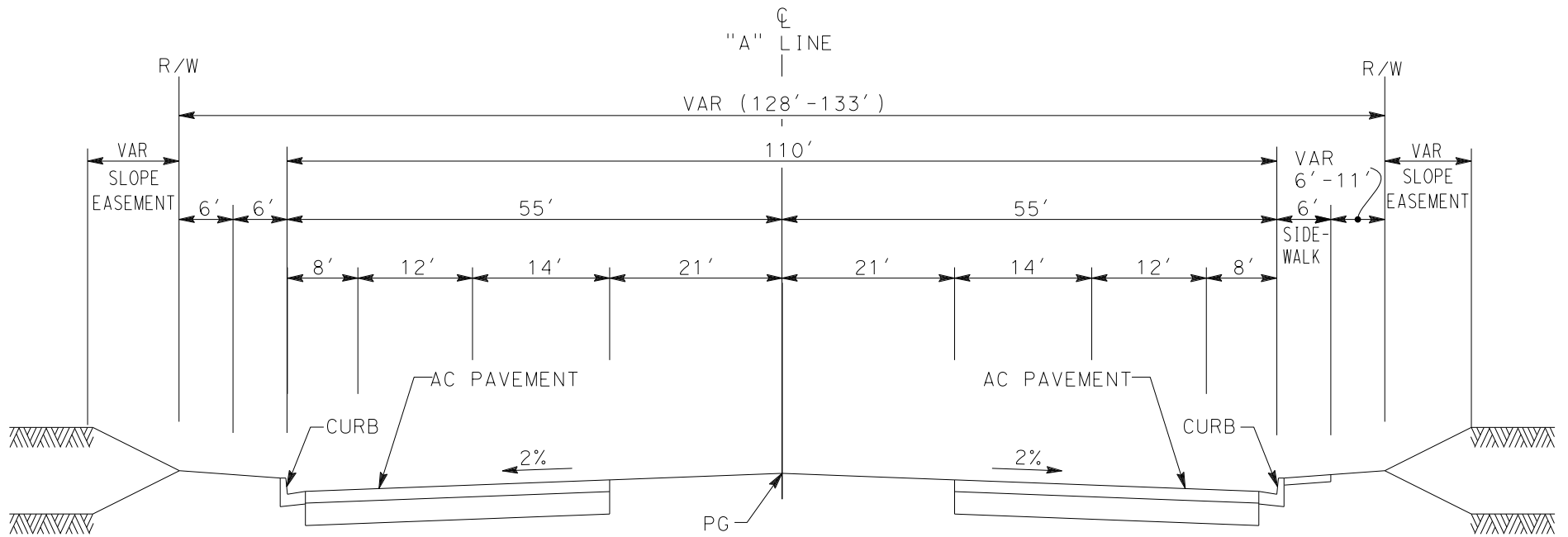

Figure 2-4a Phase 1 (Design Option 2)

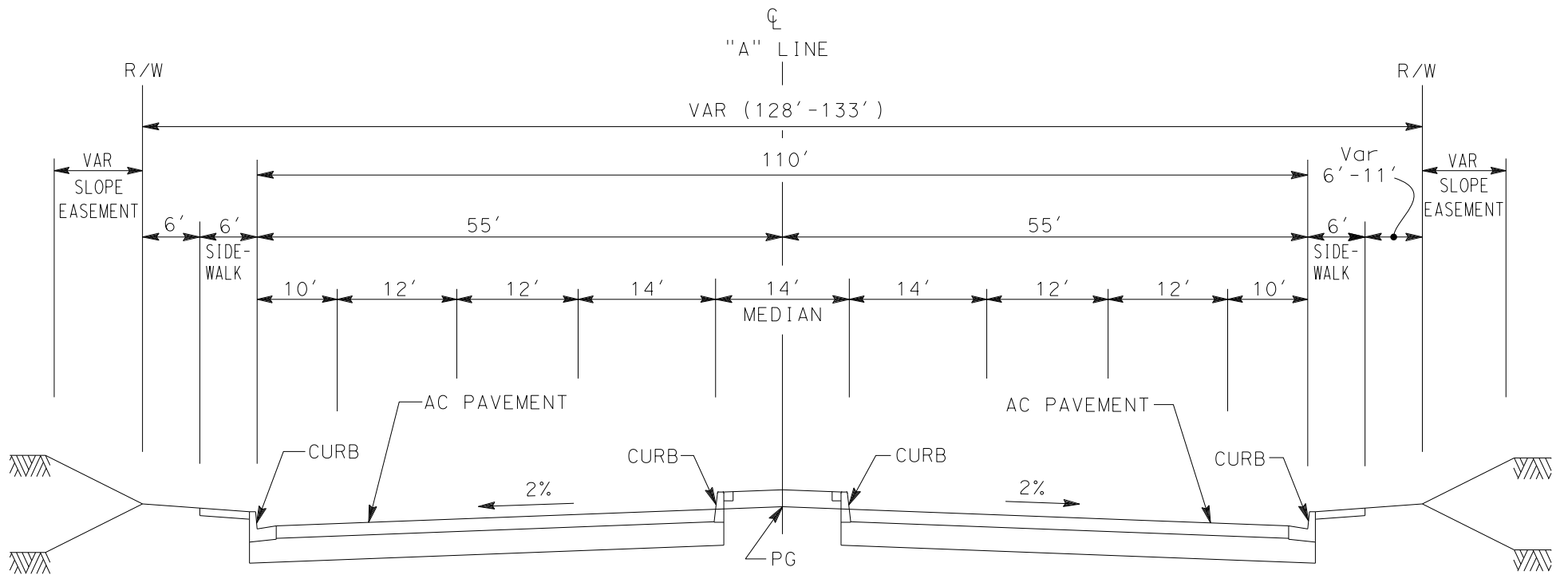
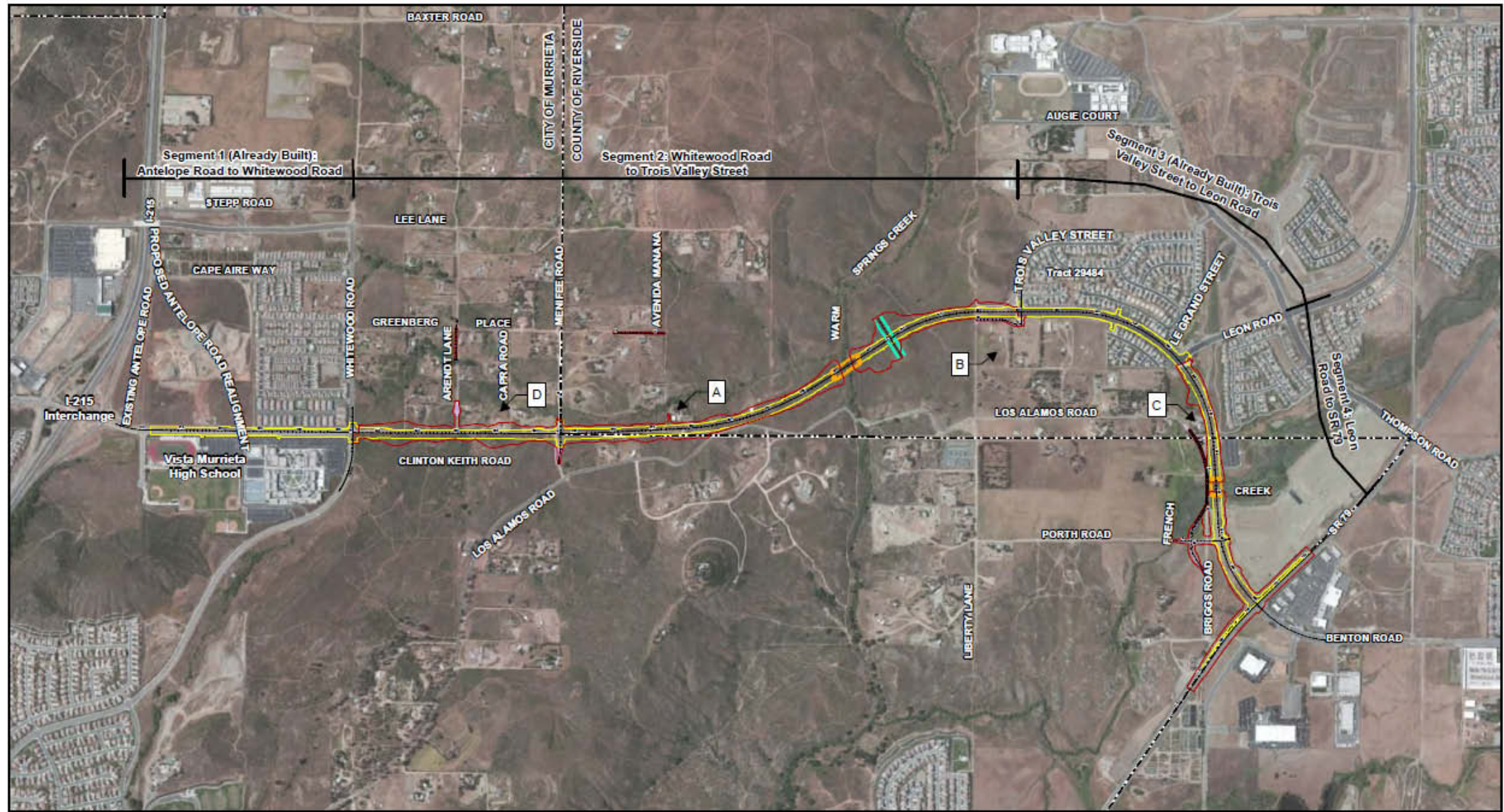

Figure 2-5

County of Riverside
 Clinton Keith Road Extension
 Ultimate Typical Cross Section





Aerial Date: ESRI 2010

SCO 110\ALT\PROJ\CLINTON\PLOTS\2014\VIEW_PHOTO_FTS.MXD RANHCOR 8/21/2014

Legend

- Permanent Impact Area¹
- Roadway Cross Section¹
(Width = 110 Feet)
- Wildlife Overcrossing¹
- Bridge¹
- Graded Roadway¹

- A - Property east of Avenida Manana between Sta 278+00 and 282+00 has been acquired by RCTD
- B - Mobile home residence between Sta 321+40 and Sta 324+00 has been relocated
- C - Property located at NW corner of Briggs and Los Alamos Rd between Sta 355+00 and 358+00 will be acquired prior to construction
- D - Residential trailer west of Capra Road between Sta 252+00 and Sta 257+00 has been removed

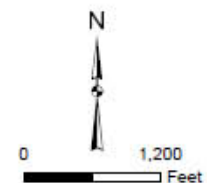
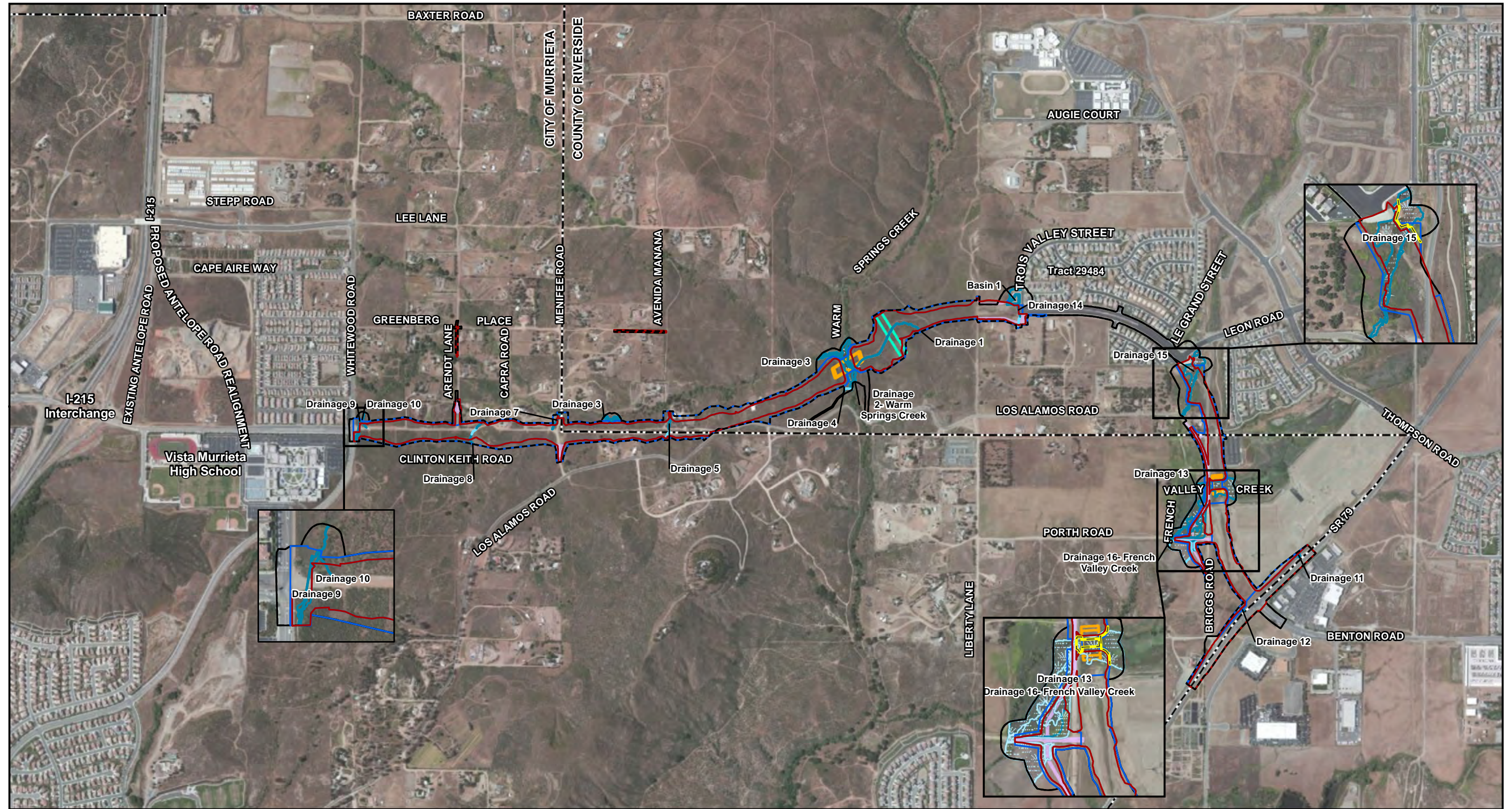

Figure 3-1
Viewshed Map
Clinton Keith Road Extension Project



Aerial Date: Bing 2010

SCO K:\CLINTON\LOTS\2015\EIS\FIG3-2_WETLANDS.MXD RANHORN 3/20/2015

Legend

- Wildlife Overcrossing¹
- Bridge¹
- ESA Fencing¹
- Permanent Impact Area¹
- Temporary Construction Easement¹
- Study Area²
- Graded Roadway¹
- CDFW / USACE / RWQCB²
- CDFW / USACE / RWQCB Inferred²
- Wetland²

Source: 1 - CH2MHILL; 2 - ICF International

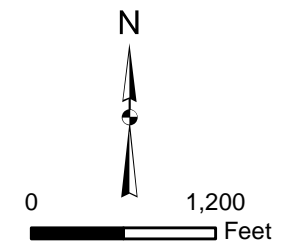
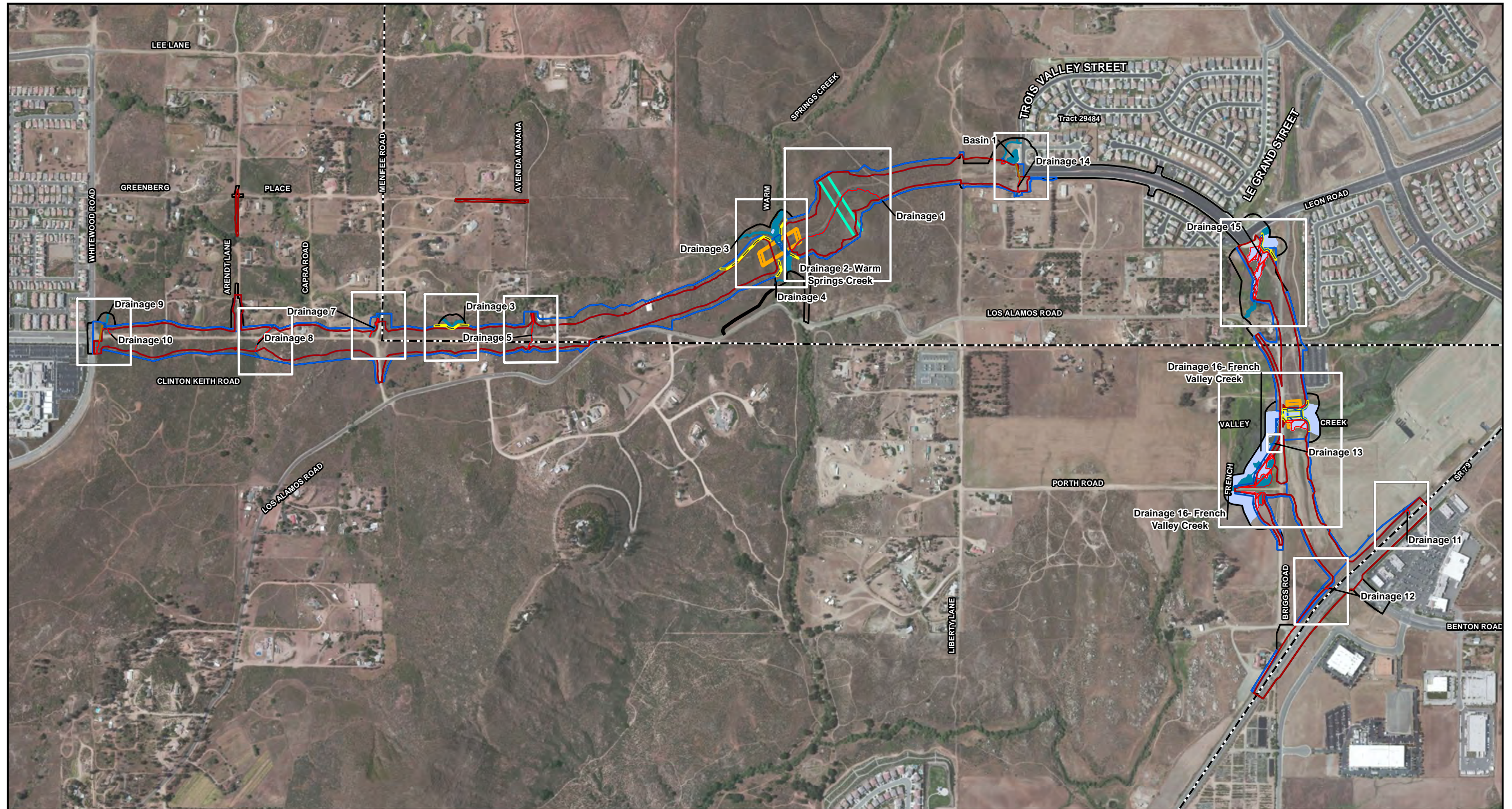

Figure 3-2
Jurisdictional Water Features
 Clinton Keith Road Extension Project



Aerial Date: ESRI 2010

SCO K:\CLINTON\PLOTS\2015\EIS\FIG3-3_USACE_WETLANDIMPACTS.MXD RANHORN 3/20/2015

Legend

- | | |
|--|--------------------------------|
| ESA Fencing ¹ | Study Area ² |
| Wildlife Overcrossing ¹ | USACE Wetland ² |
| Bridge ¹ | USACE Non-Wetland ² |
| Project Impact Area ¹ | Existing Culvert ¹ |
| Temporary Construction Easement ¹ | Permanent Impacts ¹ |
| Right-of-Way ¹ | Temporary Impacts ¹ |

Source: 1 - CH2MHILL; 2 - ICF International

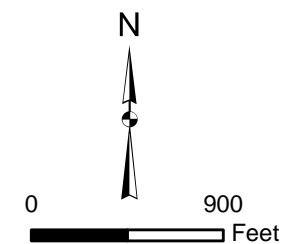

Figure 3-3
Impacts to Waters of the U.S. Index
 Clinton Keith Road Extension Project



Aerial Date: ESRI 2010

SCO \\GALT\PROJ\CLINTON\PLOTS\2015\EIS\FIG3-3_USACE_WETLANDS_MB_A.MXD RANHORN 3/25/2015

Legend

- ESA Fencing¹
- Wildlife Overcrossing¹
- Bridge¹
- Soft-Bottom Culvert¹
- Project Impact Area¹
- Temporary Construction Easement¹
- Right-of-Way¹

- Study Area²
- Murrieta City Boundary
- USACE Wetland²
- USACE Non-Wetland²
- Existing Culvert¹
- Permanent Impacts¹
- Temporary Impacts¹

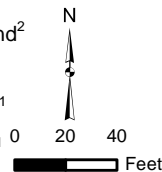

Source: 1 - CH2MHILL; 2 - ICF International

Figure 3-3a
Impacts to Waters of the U.S.
 Clinton Keith Road Extension Project



Date: 3/25/2015



Aerial Date: ESRI 2010

SCO \\GALT\PROJ\CLINTON\PLOTS\2015\EIS\FIG3-3_USACE_WETLANDS_MB_A.MXD RANHORN 3/25/2015

Legend

- ESA Fencing¹
- Wildlife Overcrossing¹
- Bridge¹
- Soft-Bottom Culvert¹
- Project Impact Area¹
- Temporary Construction Easement¹
- Right-of-Way¹
- Study Area²
- Murrieta City Boundary
- USACE Wetland²
- USACE Non-Wetland²
- Existing Culvert¹
- Permanent Impacts¹
- Temporary Impacts¹

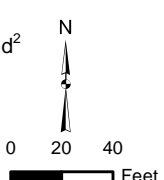

Source: 1 - CH2MHILL; 2 - ICF International

Figure 3-3b
Impacts to Waters of the U.S.
 Clinton Keith Road Extension Project



Date: 3/25/2015

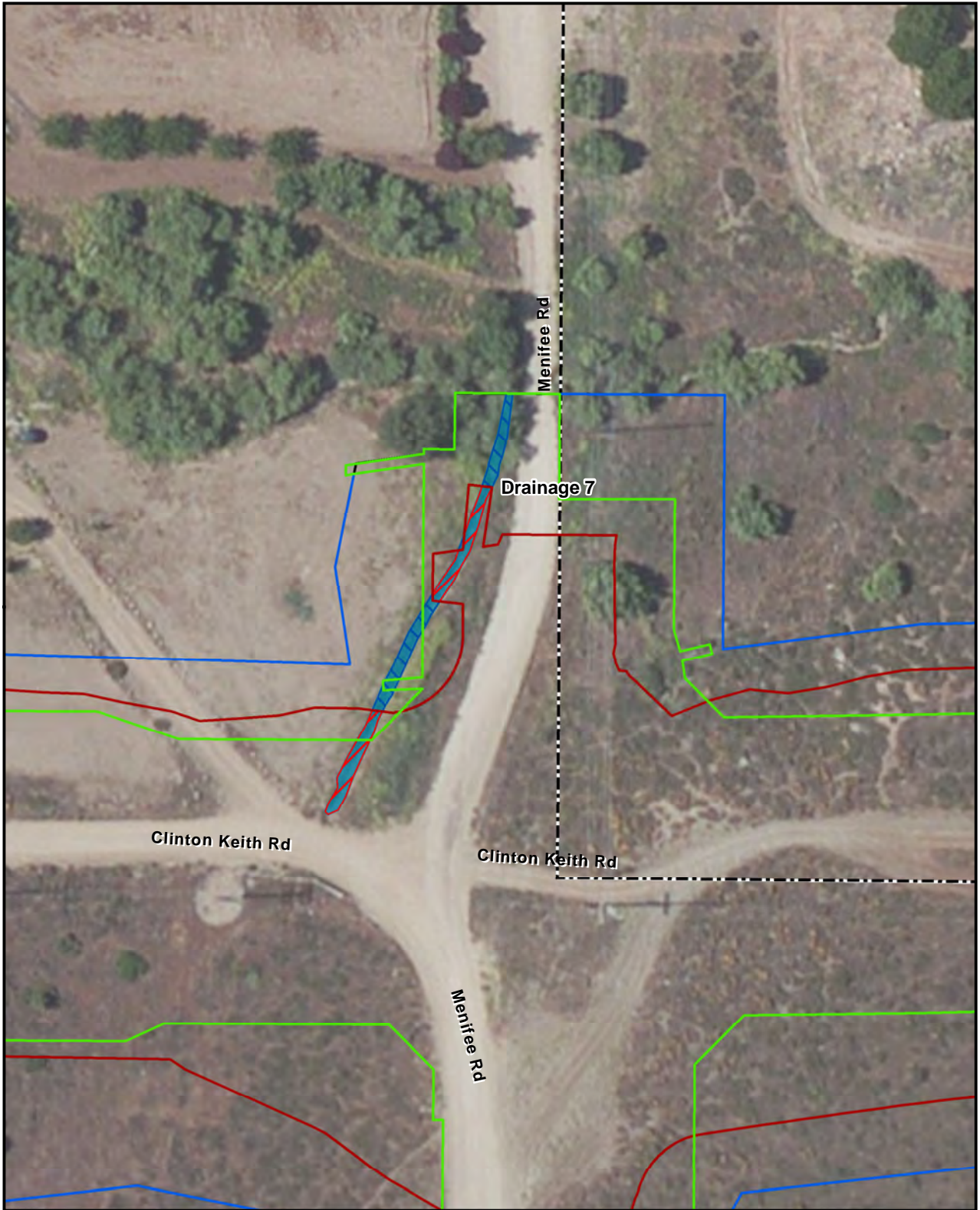

Aerial Date: ESRI 2010

SCO \GALTPROJ\CLINTON\PLOTS\2015\EIS\FIG3-3_USACE_WETLANDS_MB_A.MXD RANHORN 3/25/2015

Legend

- ESA Fencing¹
- Wildlife Overcrossing¹
- Bridge¹
- Soft-Bottom Culvert¹
- Project Impact Area¹
- Temporary Construction Easement¹
- Right-of-Way¹
- Study Area²
- Murrieta City Boundary
- USACE Wetland²
- USACE Non-Wetland²
- Existing Culvert¹
- Permanent Impacts¹
- Temporary Impacts¹

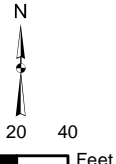

Source: 1 - CH2MHILL; 2 - ICF International

Figure 3-3c
Impacts to Waters of the U.S.
 Clinton Keith Road Extension Project



Date: 3/25/2015



Aerial Date: ESRI 2010

SCO \\GALT\PROJ\CLINTON\PLOTS\2015\EIS\FIG3-3_USACE_WETLANDS_MB_A.MXD RANHORN 3/25/2015

Legend

- ESA Fencing¹
- Wildlife Overcrossing¹
- Bridge¹
- Soft-Bottom Culvert¹
- Project Impact Area¹
- Temporary Construction Easement¹
- Right-of-Way¹
- Study Area²
- Murrieta City Boundary
- USACE Wetland²
- USACE Non-Wetland²
- Existing Culvert¹
- Permanent Impacts¹
- Temporary Impacts¹

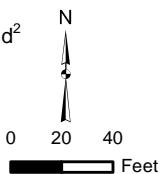

Source: 1 - CH2MHILL; 2 - ICF International

Figure 3-3d
Impacts to Waters of the U.S.
 Clinton Keith Road Extension Project



Date: 3/25/2015



Aerial Date: ESRI 2010

SCO \\GALTPROJ\CLINTON\PLOTS\2015\EIS\FIG3-3_USACE_WETLANDS_MB_A.MXD RANHORN 3/25/2015

Legend

- ESA Fencing¹
- Wildlife Overcrossing¹
- Bridge¹
- Soft-Bottom Culvert¹
- Project Impact Area¹
- Temporary Construction Easement¹
- Right-of-Way¹
- Study Area²
- Murrieta City Boundary
- USACE Wetland²
- USACE Non-Wetland²
- Existing Culvert¹
- Permanent Impacts¹
- Temporary Impacts¹

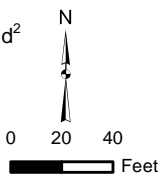

Source: 1 - CH2MHILL; 2 - ICF International

Figure 3-3e
Impacts to Waters of the U.S.
 Clinton Keith Road Extension Project

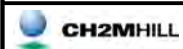

Date: 3/25/2015

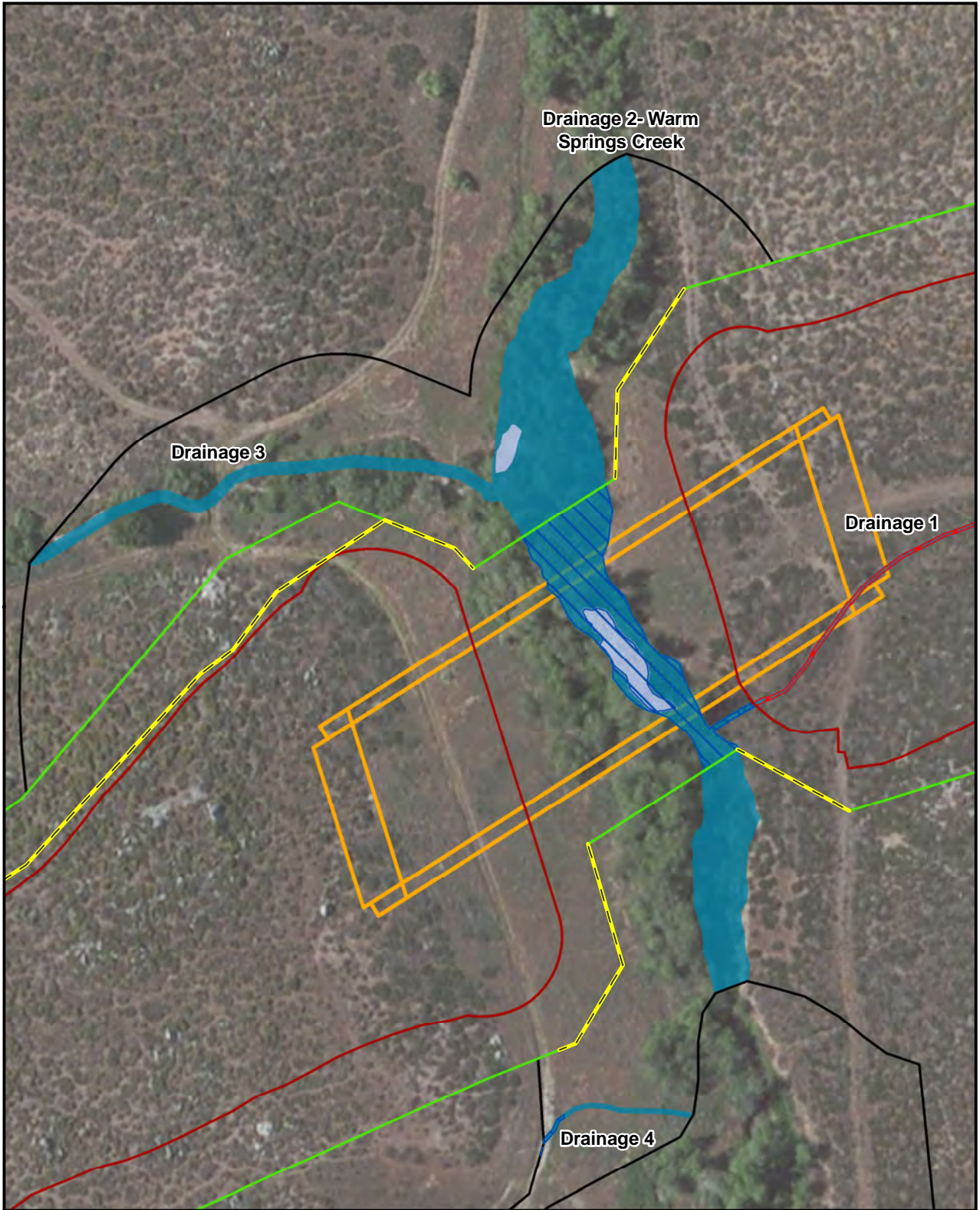

Aerial Date: ESRI 2010

SCO \\GALTPROJ\CLINTON\PLOTS\2015\EIS\FIG3-3_USACE_WETLANDS_MB_A.MXD RANHORN 3/25/2015

Legend

- ESA Fencing¹
- Wildlife Overcrossing¹
- Bridge¹
- Soft-Bottom Culvert¹
- Project Impact Area¹
- Temporary Construction Easement¹
- Right-of-Way¹
- Study Area²
- Murrieta City Boundary
- USACE Wetland²
- USACE Non-Wetland²
- Existing Culvert¹
- Permanent Impacts¹
- Temporary Impacts¹

Source: 1 - CH2MHILL; 2 - ICF International

Figure 3-3f
Impacts to Waters of the U.S.
 Clinton Keith Road Extension Project



Date: 3/25/2015

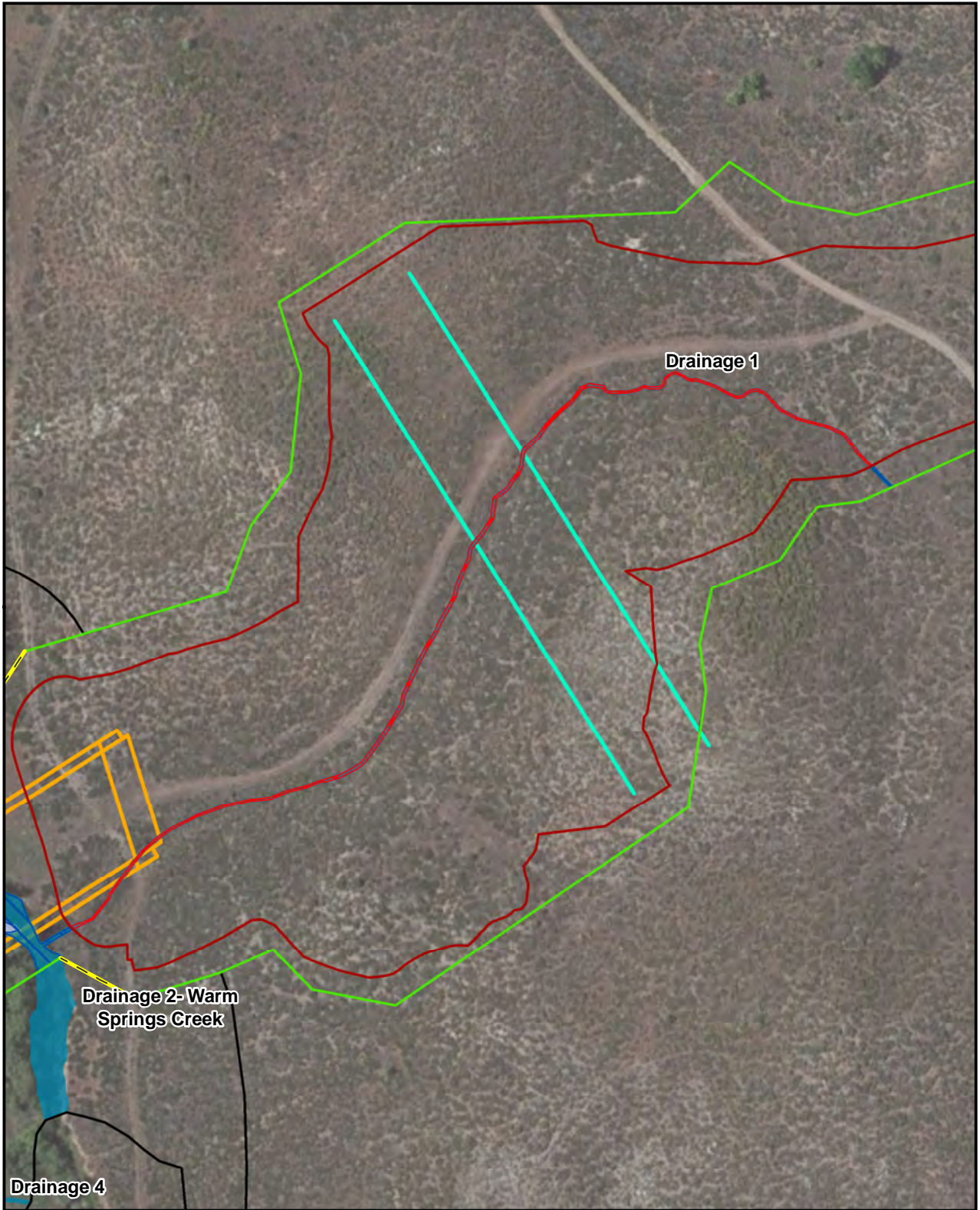

Aerial Date: ESRI 2010

SCO \GALT\PROJ\CLINTON\PLOTS\2015\EIS\FIG3-3_USACE_WETLANDS_MB_A.MXD RANHORN 3/25/2015

Legend

- ESA Fencing¹
- Wildlife Overcrossing¹
- Bridge¹
- Soft-Bottom Culvert¹
- Project Impact Area¹
- Temporary Construction Easement¹
- Right-of-Way¹
- Study Area²
- Murrieta City Boundary
- USACE Wetland²
- USACE Non-Wetland²
- Existing Culvert¹
- Permanent Impacts¹
- Temporary Impacts¹

Source: 1 - CH2MHILL; 2 - ICF International

Figure 3-3g
Impacts to Waters of the U.S.
 Clinton Keith Road Extension Project



Date: 3/25/2015



Aerial Date: ESRI 2010

SCO \\GALTPROJ\CLINTON\PLOTS\2015\EIS\FIG3-3_USACE_WETLANDS_MB_A.MXD RANHORN 3/25/2015

Legend

- ESA Fencing¹
- Wildlife Overcrossing¹
- Bridge¹
- Soft-Bottom Culvert¹
- Project Impact Area¹
- Temporary Construction Easement¹
- Right-of-Way¹
- Study Area²
- Murrieta City Boundary
- USACE Wetland²
- USACE Non-Wetland²
- Existing Culvert¹
- Permanent Impacts¹
- Temporary Impacts¹

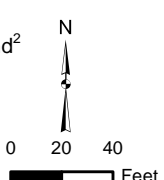

Source: 1 - CH2MHILL; 2 - ICF International

Figure 3-3h
Impacts to Waters of the U.S.
 Clinton Keith Road Extension Project

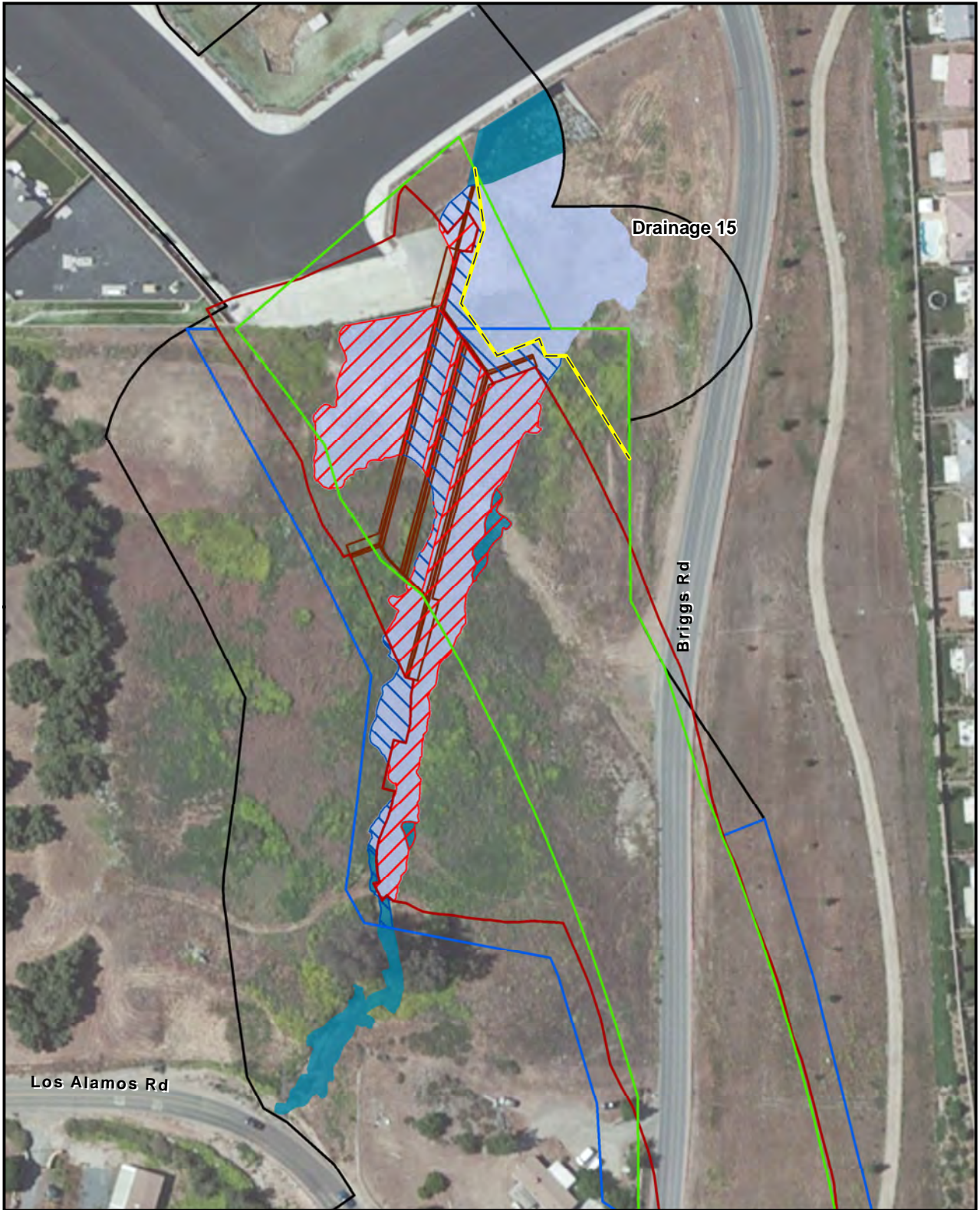

Aerial Date: ESRI 2010

SCO \GALTPROJ\CLINTON\PLOTS\2015\EIS\FIG3-3_USACE_WETLANDS_MB_A.MXD RANHORN 3/25/2015

Legend

- ESA Fencing¹
- Wildlife Overcrossing¹
- Bridge¹
- Soft-Bottom Culvert¹
- Project Impact Area¹
- Temporary Construction Easement¹
- Right-of-Way¹
- Study Area²
- Murrieta City Boundary
- USACE Wetland²
- USACE Non-Wetland²
- Existing Culvert¹
- Permanent Impacts¹
- Temporary Impacts¹

Source: 1 - CH2MHILL; 2 - ICF International

Figure 3-3i
Impacts to Waters of the U.S.
 Clinton Keith Road Extension Project



Date: 3/25/2015

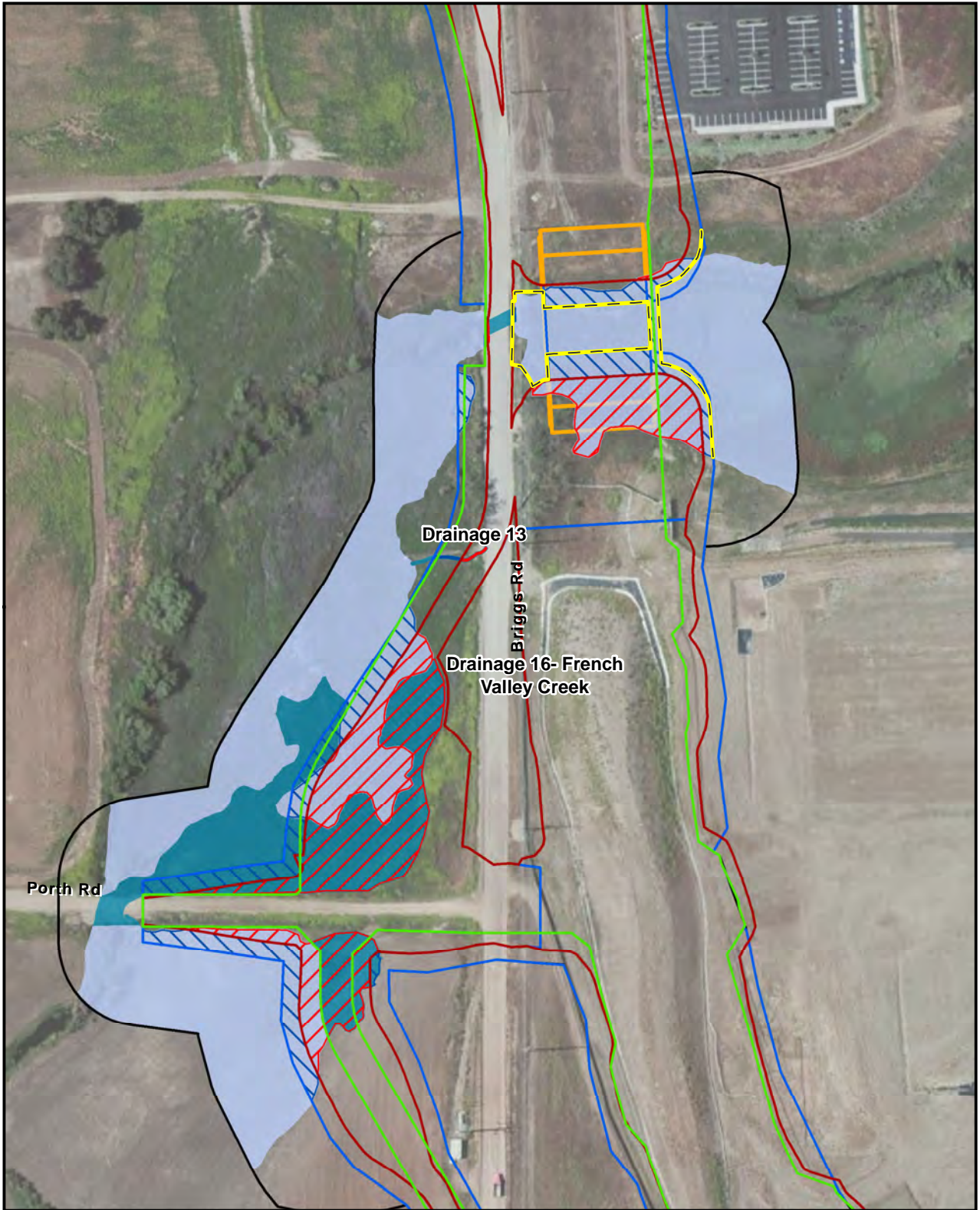

Aerial Date: ESRI 2010

SCO \\GALTPROJ\CLINTON\PLOTS\2015\EIS\FIG3-3_USACE_WETLANDS_MB_A.MXD RANHORN 3/25/2015

Legend

- ESA Fencing¹
- Wildlife Overcrossing¹
- Bridge¹
- Soft-Bottom Culvert¹
- Project Impact Area¹
- Temporary Construction Easement¹
- Right-of-Way¹
- Study Area²
- Murrieta City Boundary
- USACE Wetland²
- USACE Non-Wetland²
- Existing Culvert¹
- Permanent Impacts¹
- Temporary Impacts¹

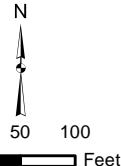

Source: 1 - CH2MHILL; 2 - ICF International

Figure 3-3j
Impacts to Waters of the U.S.
 Clinton Keith Road Extension Project



Date: 3/25/2015

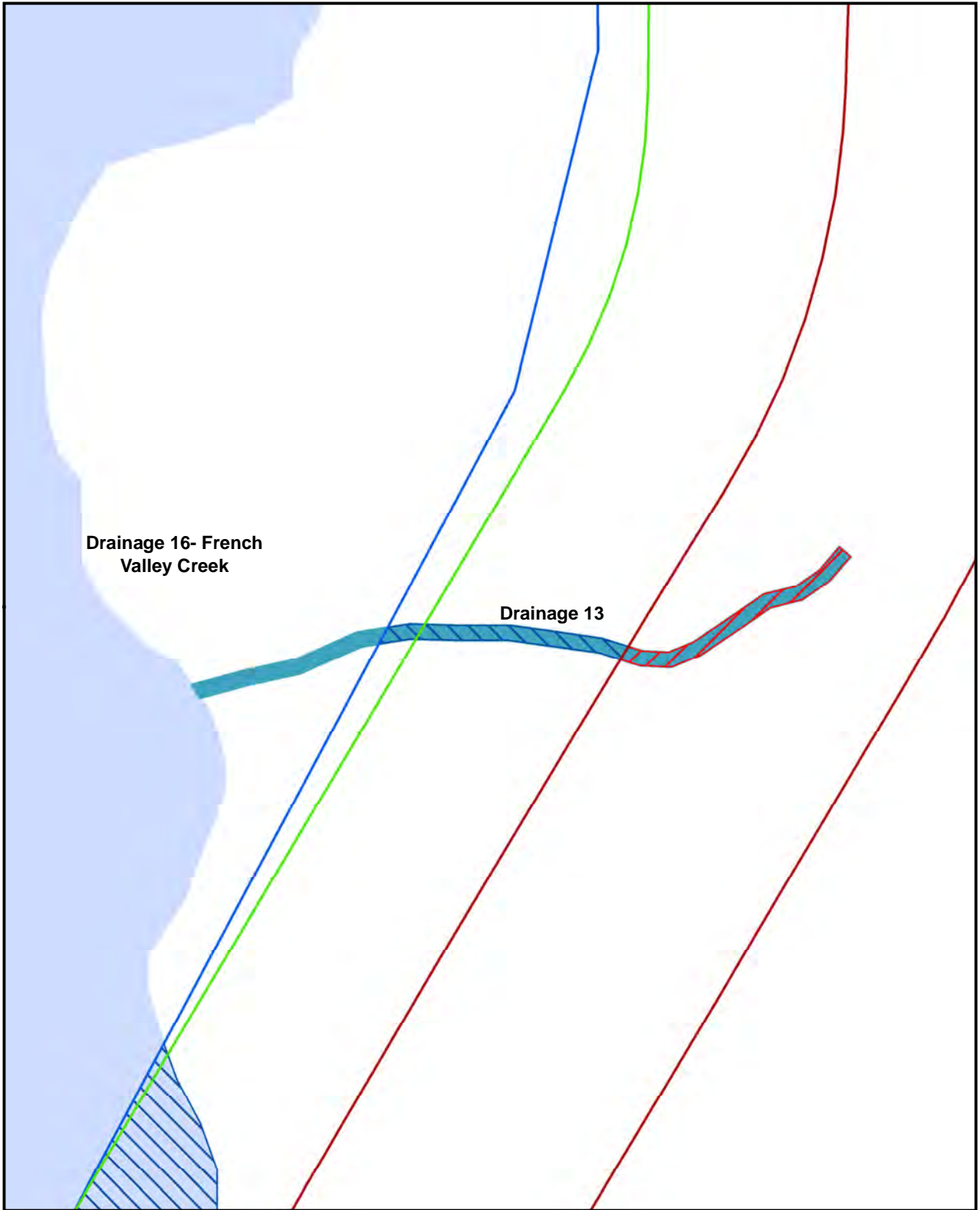

Aerial Date: ESRI 2010

SCO \\GALTPROJ\CLINTON\PLOTS\2015\EIS\FIG3-3_USACE_WETLANDS_MB_A.MXD RANHORN 3/25/2015

Legend

- ESA Fencing¹
- Wildlife Overcrossing¹
- Bridge¹
- Soft-Bottom Culvert¹
- Project Impact Area¹
- Temporary Construction Easement¹
- Right-of-Way¹
- Study Area²
- Murrieta City Boundary
- USACE Wetland²
- USACE Non-Wetland²
- Existing Culvert¹
- Permanent Impacts¹
- Temporary Impacts¹

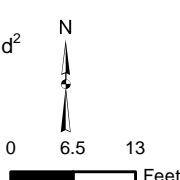

Figure 3-3k
Impacts to Waters of the U.S.
 Clinton Keith Road Extension Project

Source: 1 - CH2MHILL; 2 - ICF International



Aerial Date: ESRI 2010

SCO \GALT\PROJ\CLINTON\PLOTS\2015\EIS\FIG3-3_USACE_WETLANDS_MB_A.MXD RANHORN 3/25/2015

Legend

- ESA Fencing¹
- Wildlife Overcrossing¹
- Bridge¹
- Soft-Bottom Culvert¹
- Project Impact Area¹
- Temporary Construction Easement¹
- Right-of-Way¹
- Study Area²
- Murrieta City Boundary
- USACE Wetland²
- USACE Non-Wetland²
- Existing Culvert¹
- Permanent Impacts¹
- Temporary Impacts¹

Source: 1 - CH2MHILL; 2 - ICF International

Figure 3-31
Impacts to Waters of the U.S.
 Clinton Keith Road Extension Project



Date: 3/25/2015



Aerial Date: ESRI 2010

SCO \GALTPROJ\CLINTON\PLOTS\2015\EIS\FIG3-3_USACE_WETLANDS_MB_A.MXD RANHORN 3/25/2015

Legend

- ESA Fencing¹
- Wildlife Overcrossing¹
- Bridge¹
- Soft-Bottom Culvert¹
- Project Impact Area¹
- Temporary Construction Easement¹
- Right-of-Way¹
- Study Area²
- Murrieta City Boundary
- USACE Wetland²
- USACE Non-Wetland²
- Existing Culvert¹
- Permanent Impacts¹
- Temporary Impacts¹

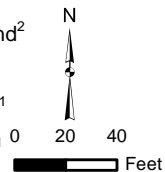

Source: 1 - CH2MHILL; 2 - ICF International

Figure 3-3m
Impacts to Waters of the U.S.
 Clinton Keith Road Extension Project

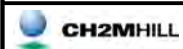

Date: 3/25/2015

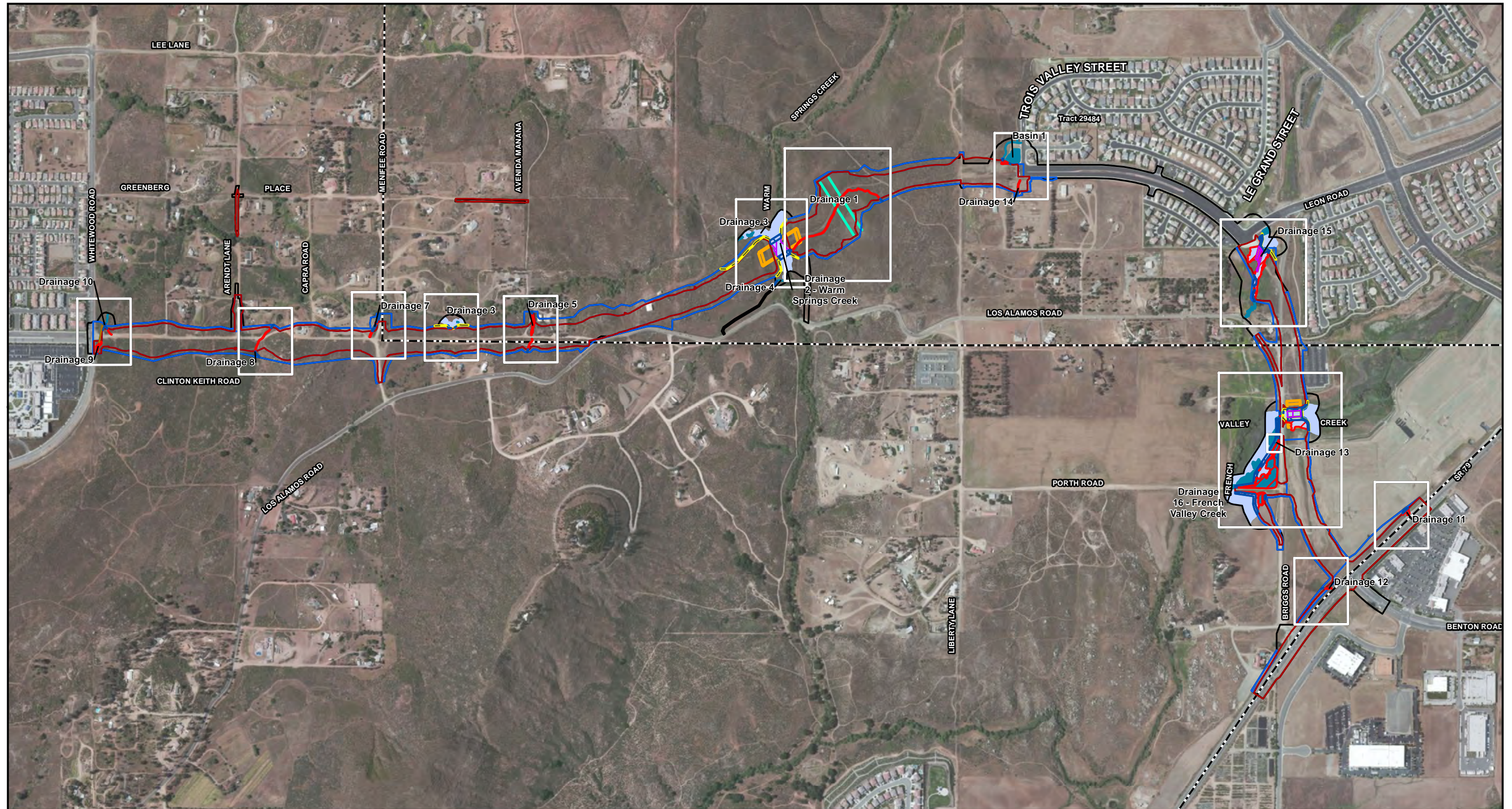

Aerial Date: ESRI 2010

SCO K:\CLINTON\PLOTS\2015\EIS\FIG3-4_CDFW_WETLANDIMPACTS.MXD RANHORN 3/20/2015

Legend

- | | |
|--|--------------------------------|
| ESA Fencing ¹ | Study Area ² |
| Wildlife Overcrossing ¹ | CDFW Riparian ² |
| Bridge ¹ | CDFW Non-Riparian ² |
| Project Impact Area ¹ | Existing Culvert ¹ |
| Temporary Construction Easement ¹ | Permanent Impacts ¹ |
| Right-of-Way ¹ | Temporary Impacts ¹ |
| | Shading Impacts ¹ |

Source: 1 - CH2MHILL; 2 - ICF International

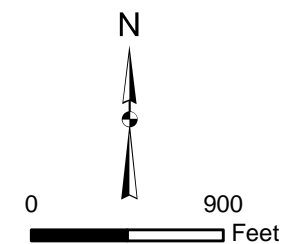

Figure 3-4
Impacts to CDFW Jurisdictional
Water Features Index
 Clinton Keith Road Extension Project



Aerial Date: ESRI 2010

SCO \GALT\PROJ\CLINTON\PLOTS\2015\EIS\FIG3-4_CDFW_WETLANDS_MB_A.MXD RANHORN 3/24/2015

Legend

- ESA Fencing¹
- Wildlife Overcrossing¹
- Bridge¹
- Project Impact Area¹
- Temporary Construction Easement¹
- Right-of-Way¹
- Study Area²
- Murrieta City Boundary
- CDFW Riparian²
- CDFW Non-Riparian²
- Existing Culvert¹
- Permanent Impacts¹
- Temporary Impacts¹
- Shading Impacts¹

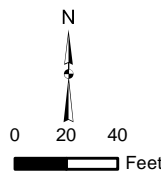
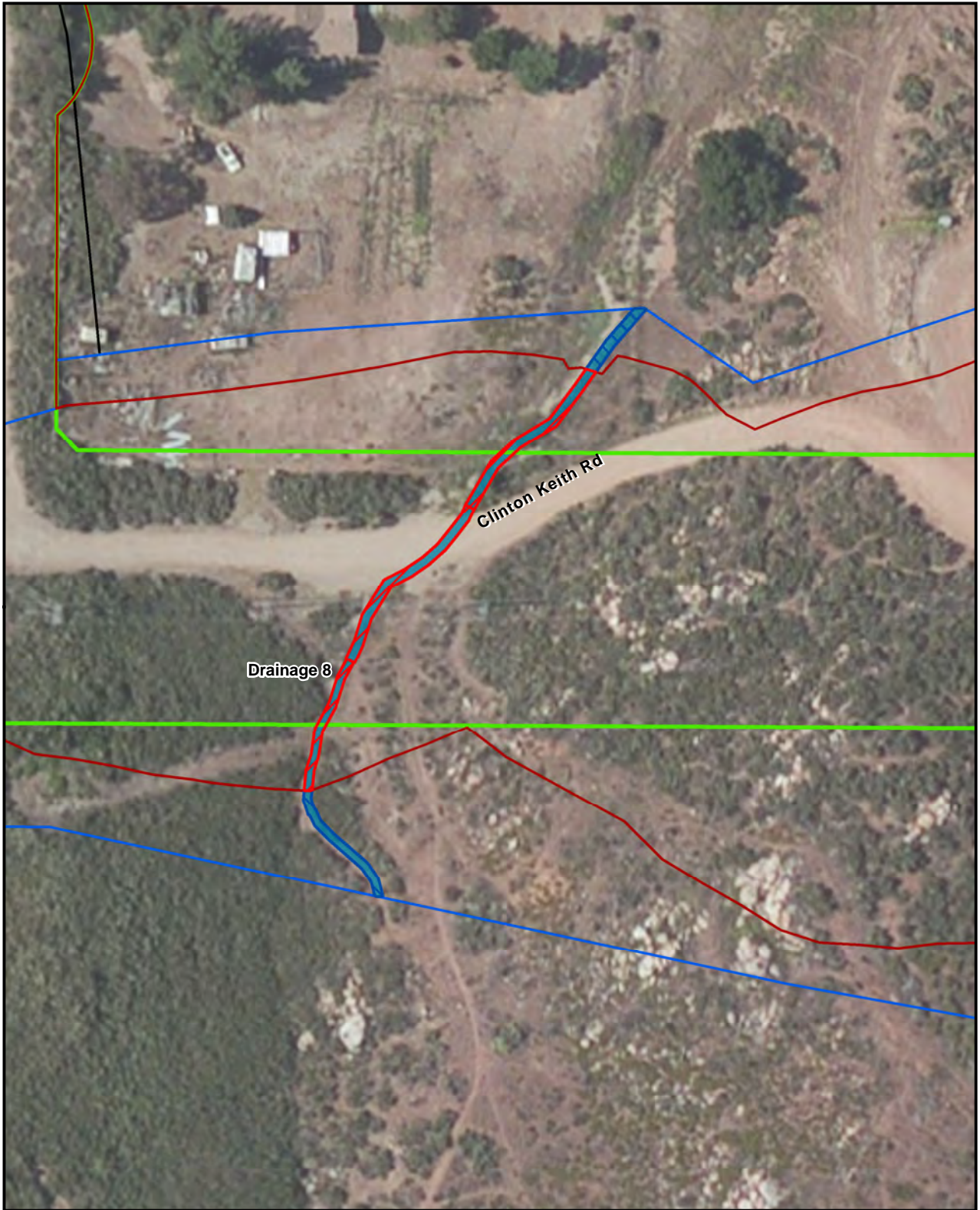

Figure 3-4a
Impacts to CDFW
Jurisdictional Water Features
 Clinton Keith Road Extension Project

Source: 1 - CH2MHILL; 2 - ICF International



Date: 3/24/2015



Aerial Date: ESRI 2010

SCO \GALT\PROJ\CLINTON\PLOTS\2015\EIS\FIG3-4_CDFW_WETLANDS_MB_A.MXD RANHORN 3/24/2015

Legend

- | | |
|--|--------------------------------|
| ESA Fencing ¹ | Murrieta City Boundary |
| Wildlife Overcrossing ¹ | CDFW Riparian ² |
| Bridge ¹ | CDFW Non-Riparian ² |
| Project Impact Area ¹ | Existing Culvert ¹ |
| Temporary Construction Easement ¹ | Permanent Impacts ¹ |
| Right-of-Way ¹ | Temporary Impacts ¹ |
| Study Area ² | Shading Impacts ¹ |

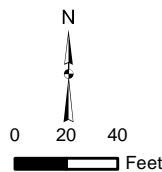
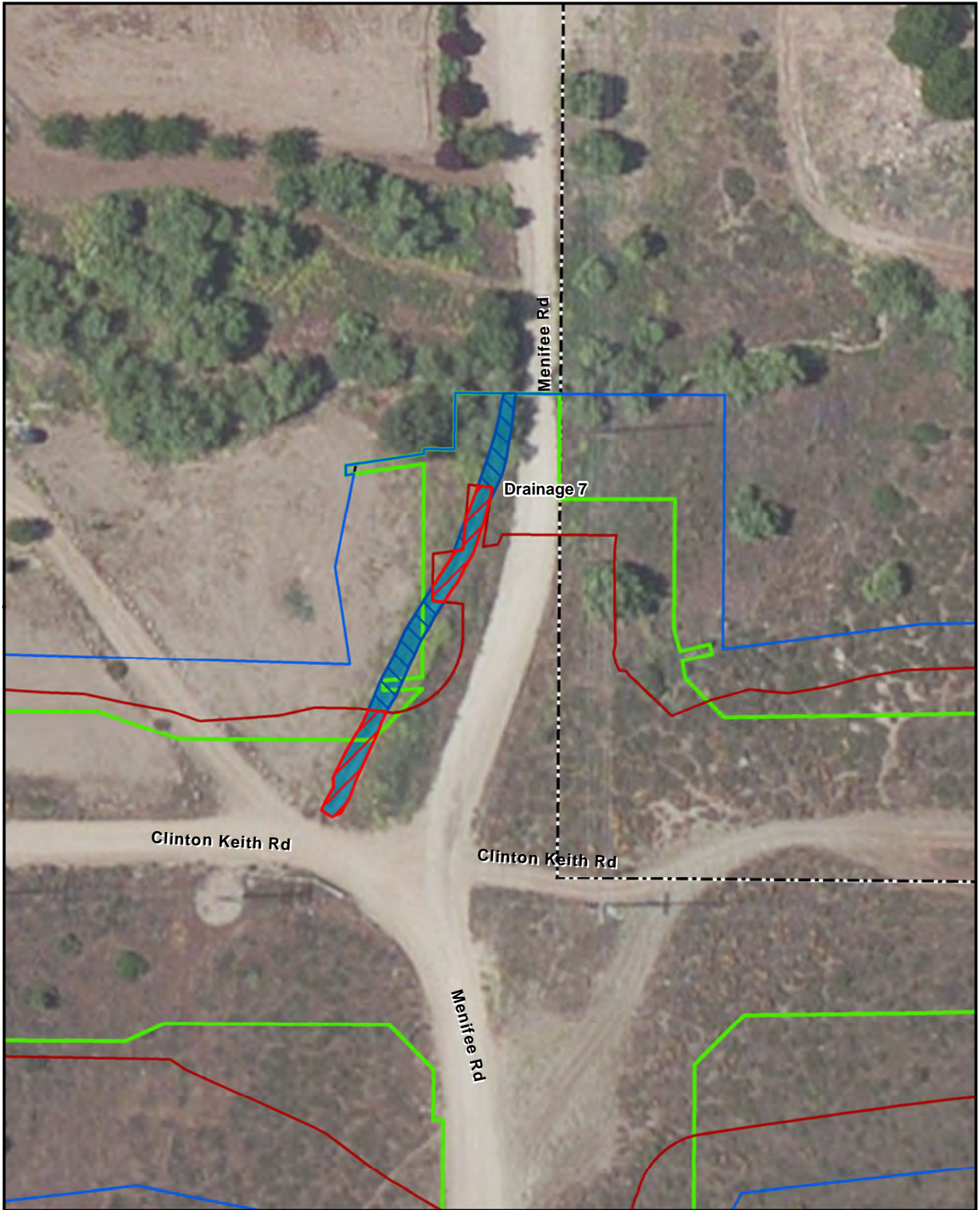

Figure 3-4b
Impacts to CDFW
Jurisdictional Water Features
 Clinton Keith Road Extension Project

Source: 1 - CH2MHILL; 2 - ICF International



Date: 3/24/2015



Aerial Date: ESRI 2010

SCO \GALT\PROJ\CLINTON\PLOTS\2015\EIS\FIG3-4_CDFW_WETLANDS_MB_A.MXD RANHORN 3/24/2015

Legend

- ESA Fencing¹
- Wildlife Overcrossing¹
- Bridge¹
- Project Impact Area¹
- Temporary Construction Easement¹
- Right-of-Way¹
- Study Area²
- Murrieta City Boundary
- CDFW Riparian²
- CDFW Non-Riparian²
- Existing Culvert¹
- Permanent Impacts¹
- Temporary Impacts¹
- Shading Impacts¹

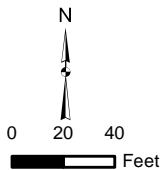

Figure 3-4c
Impacts to CDFW
Jurisdictional Water Features
 Clinton Keith Road Extension Project

Source: 1 - CH2MHILL; 2 - ICF International



Date: 3/24/2015



Aerial Date: ESRI 2010

SCO \GALT\PROJ\CLINTON\PLOTS\2015\EIS\FIG3-4_CDFW_WETLANDS_MB_A.MXD RANHORN 3/24/2015

Legend

- ESA Fencing¹
- Wildlife Overcrossing¹
- Bridge¹
- Project Impact Area¹
- Temporary Construction Easement¹
- Right-of-Way¹
- Study Area²
- Murrieta City Boundary
- CDFW Riparian²
- CDFW Non-Riparian²
- Existing Culvert¹
- Permanent Impacts¹
- Temporary Impacts¹
- Shading Impacts¹

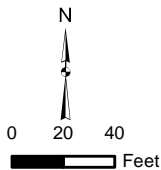
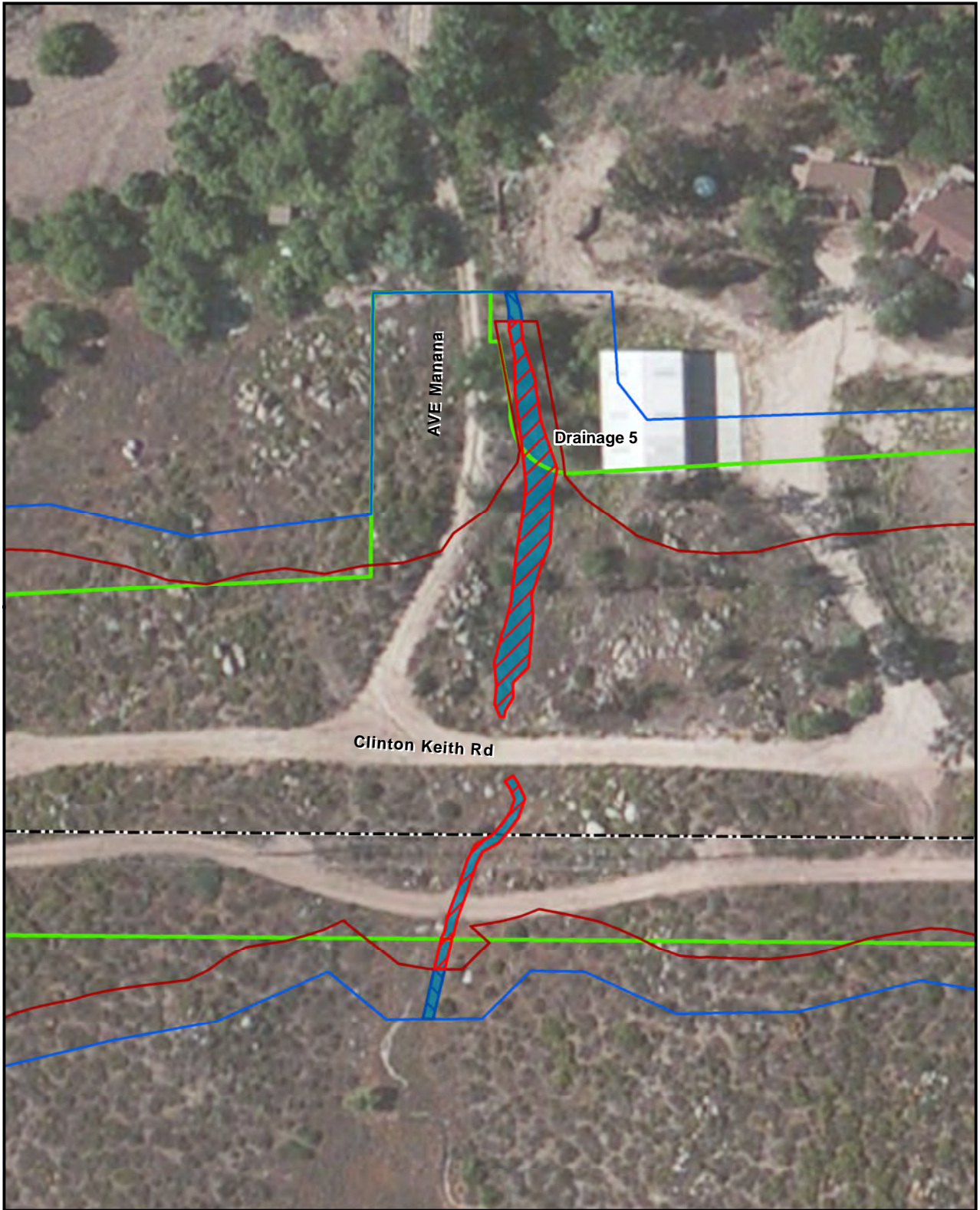

Figure 3-4d
Impacts to CDFW
Jurisdictional Water Features
 Clinton Keith Road Extension Project

Source: 1 - CH2MHILL; 2 - ICF International



Date: 3/24/2015



Aerial Date: ESRI 2010

SCO \GALT\PROJ\CLINTON\PLOTS\2015\EIS\FIG3-4_CDFW_WETLANDS_MB_A.MXD RANHORN 3/24/2015

Legend

- ESA Fencing¹
- Wildlife Overcrossing¹
- Bridge¹
- Project Impact Area¹
- Temporary Construction Easement¹
- Right-of-Way¹
- Study Area²
- Murrieta City Boundary
- CDFW Riparian²
- CDFW Non-Riparian²
- Existing Culvert¹
- Permanent Impacts¹
- Temporary Impacts¹
- Shading Impacts¹

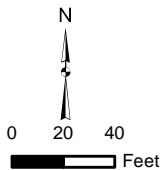
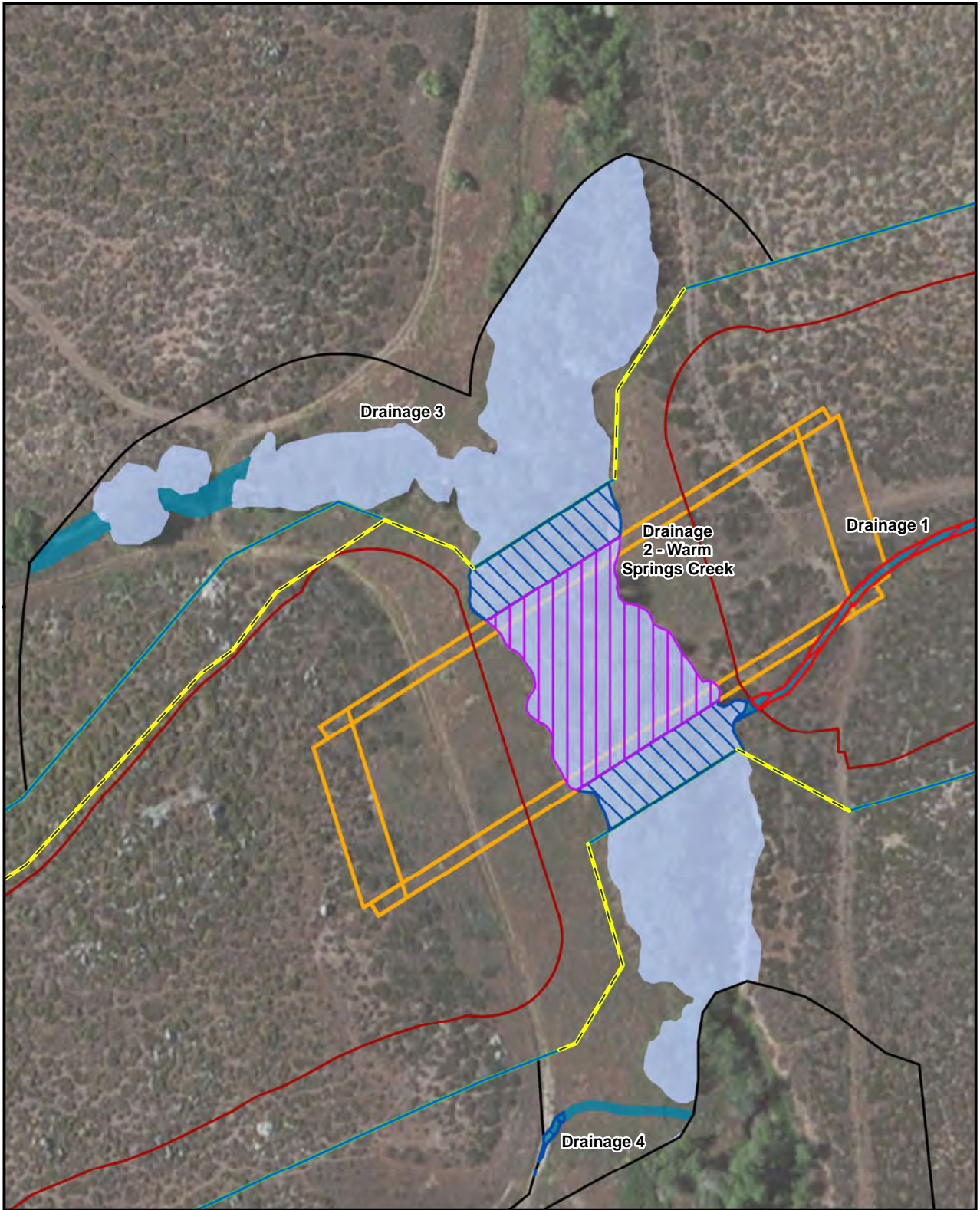

Figure 3-4e
Impacts to CDFW
Jurisdictional Water Features
 Clinton Keith Road Extension Project

Source: 1 - CH2MHILL; 2 - ICF International



Date: 3/24/2015



Aerial Date: ESRI 2010

SCO \GALT\PROJ\CLINTON\PLOTS\2015\EIS\FIG3-4_CDFW_WETLANDS_MB_A.MXD RANHORN 3/24/2015

Legend

- - - ESA Fencing¹
- Wildlife Overcrossing¹
- Bridge¹
- Project Impact Area¹
- Temporary Construction Easement¹
- Right-of-Way¹
- Study Area²
- Murrieta City Boundary
- CDFW Riparian²
- CDFW Non-Riparian²
- Existing Culvert¹
- Permanent Impacts¹
- Temporary Impacts¹
- Shading Impacts¹

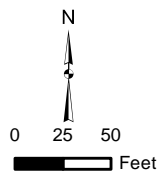
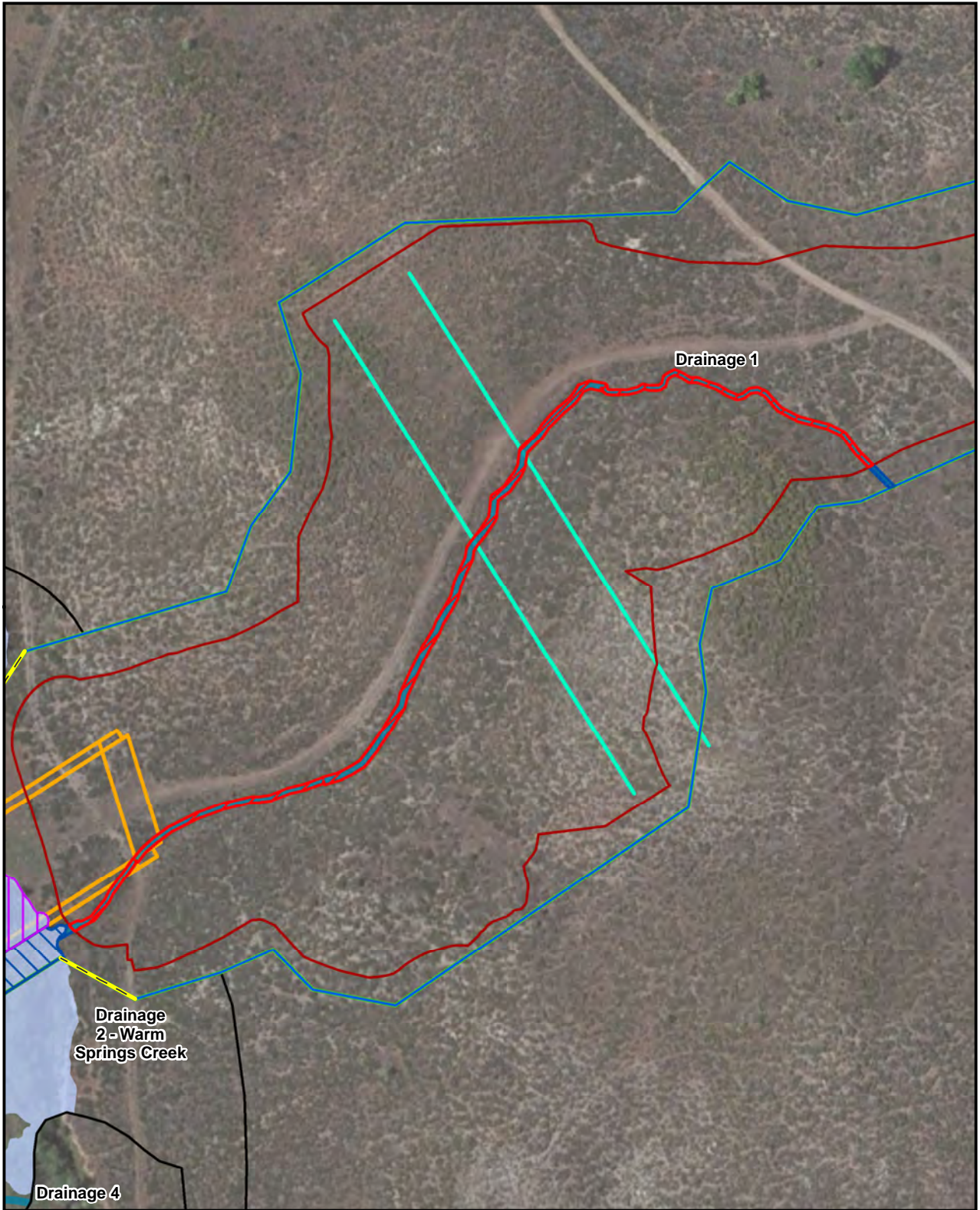

Figure 3-4f
Impacts to CDFW
Jurisdictional Water Features
 Clinton Keith Road Extension Project

Source: 1 - CH2MHILL; 2 - ICF International



Date: 3/24/2015



Aerial Date: ESRI 2010

SCO \GALT\PROJ\CLINTON\PLOTS\2015\EIS\FIG3-4_CDFW_WETLANDS_MB_A.MXD RANHORN 3/24/2015

Legend

- ESA Fencing¹
- Wildlife Overcrossing¹
- Bridge¹
- Project Impact Area¹
- Temporary Construction Easement¹
- Right-of-Way¹
- Study Area²
- Murrieta City Boundary
- CDFW Riparian²
- CDFW Non-Riparian²
- Existing Culvert¹
- Permanent Impacts¹
- Temporary Impacts¹
- Shading Impacts¹

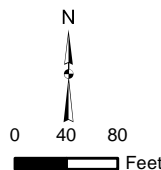
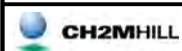

Figure 3-4g
Impacts to CDFW
Jurisdictional Water Features
 Clinton Keith Road Extension Project

Source: 1 - CH2MHILL; 2 - ICF International



Date: 3/24/2015



Aerial Date: ESRI 2010

SCO \GALT\PROJ\CLINTON\PLOTS\2015\EIS\FIG3-4_CDFW_WETLANDS_MB_A.MXD RANHORN 3/24/2015

Legend

- ESA Fencing¹
- Wildlife Overcrossing¹
- Bridge¹
- Project Impact Area¹
- Temporary Construction Easement¹
- Right-of-Way¹
- Study Area²
- Murrieta City Boundary
- CDFW Riparian²
- CDFW Non-Riparian²
- Existing Culvert¹
- Permanent Impacts¹
- Temporary Impacts¹
- Shading Impacts¹

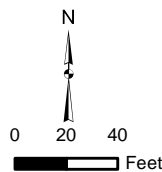
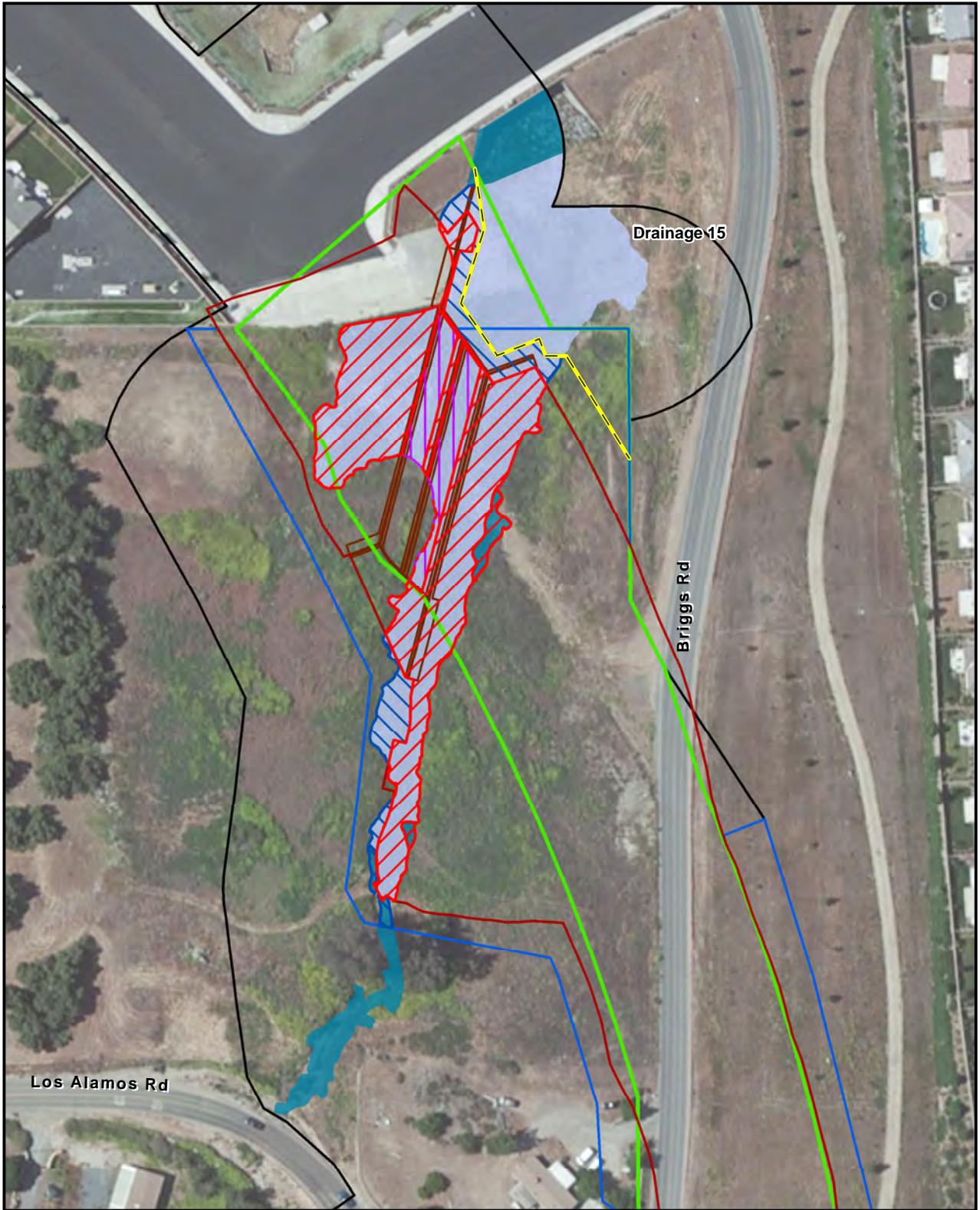

Figure 3-4h
Impacts to CDFW
Jurisdictional Water Features
 Clinton Keith Road Extension Project

Source: 1 - CH2MHILL; 2 - ICF International



Aerial Date: ESRI 2010

SCO \GALT\PROJ\CLINTON\PLOTS\2015\EIS\FIG3-4_CDFW_WETLANDS_MB_A.MXD RANHORN 3/24/2015

Legend

- ESA Fencing¹
- Wildlife Overcrossing¹
- Bridge¹
- Project Impact Area¹
- Temporary Construction Easement¹
- Right-of-Way¹
- Study Area²
- Murrieta City Boundary
- CDFW Riparian²
- CDFW Non-Riparian²
- Existing Culvert¹
- Permanent Impacts¹
- Temporary Impacts¹
- Shading Impacts¹

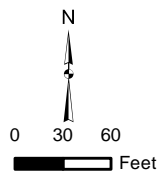
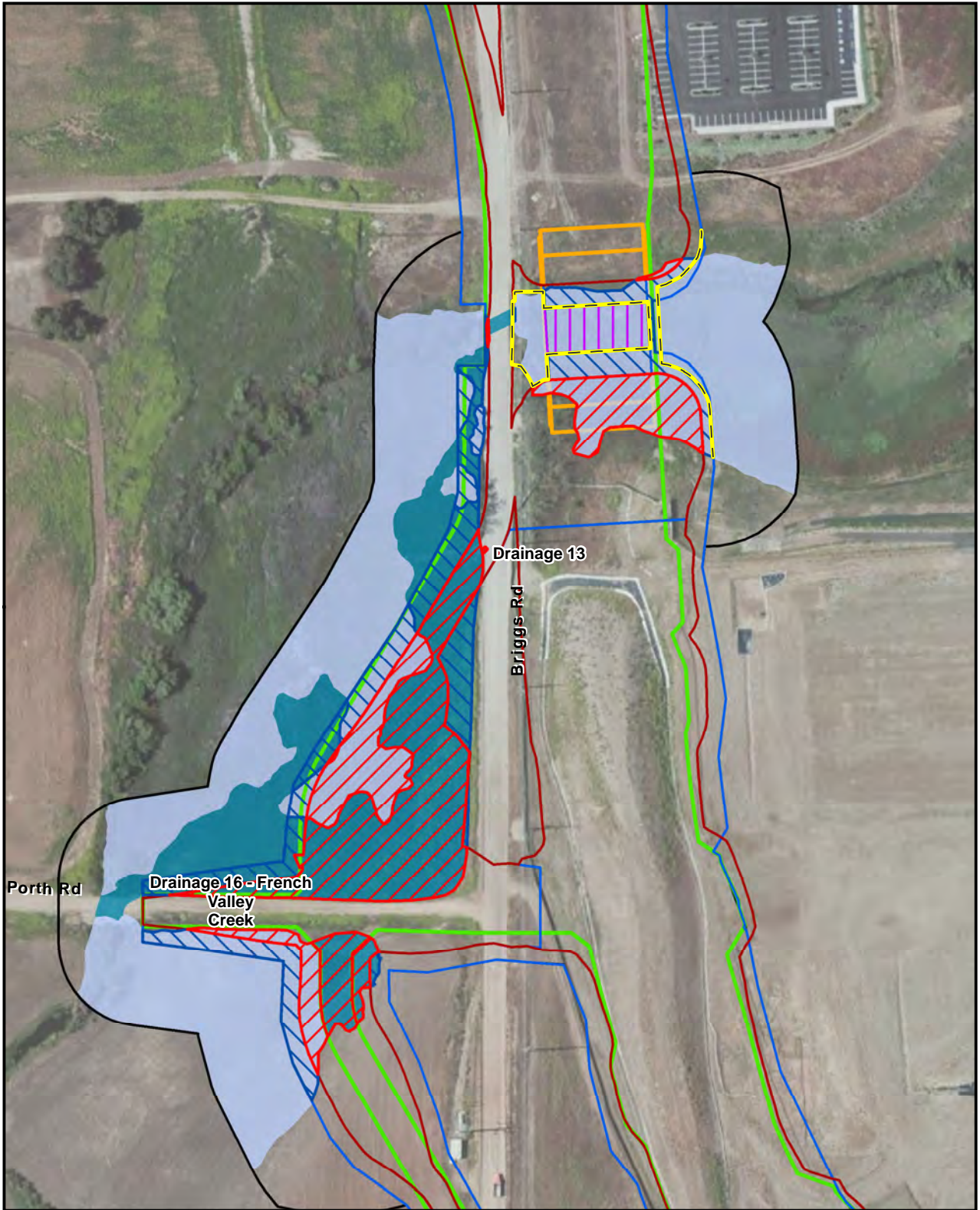

Figure 3-4i
Impacts to CDFW
Jurisdictional Water Features
 Clinton Keith Road Extension Project

Source: 1 - CH2MHILL; 2 - ICF International



Date: 3/24/2015



Aerial Date: ESRI 2010

SCO \GALT\PROJ\CLINTON\PLOTS\2015\EIS\FIG3-4_CDFW_WETLANDS_MB_A.MXD RANHORN 3/24/2015

Legend

- ESA Fencing¹
- Wildlife Overcrossing¹
- Bridge¹
- Project Impact Area¹
- Temporary Construction Easement¹
- Right-of-Way¹
- Study Area²
- Murrieta City Boundary
- CDFW Riparian²
- CDFW Non-Riparian²
- Existing Culvert¹
- Permanent Impacts¹
- Temporary Impacts¹
- Shading Impacts¹

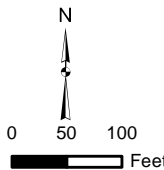

Figure 3-4j
Impacts to CDFW
Jurisdictional Water Features
 Clinton Keith Road Extension Project

Source: 1 - CH2MHILL; 2 - ICF International



Aerial Date: ESRI 2010

SCO \GALT\PROJ\CLINTON\PLOTS\2015\EIS\FIG3-4_CDFW_WETLANDS_MB_A.MXD RANHORN 3/24/2015

Legend

- | | |
|--|--------------------------------|
| ESA Fencing ¹ | Murrieta City Boundary |
| Wildlife Overcrossing ¹ | CDFW Riparian ² |
| Bridge ¹ | CDFW Non-Riparian ² |
| Project Impact Area ¹ | Existing Culvert ¹ |
| Temporary Construction Easement ¹ | Permanent Impacts ¹ |
| Right-of-Way ¹ | Temporary Impacts ¹ |
| Study Area ² | Shading Impacts ¹ |

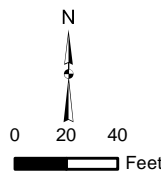

Figure 3-4k
Impacts to CDFW
Jurisdictional Water Features
 Clinton Keith Road Extension Project

Source: 1 - CH2MHILL; 2 - ICF International



Aerial Date: ESRI 2010

SCO \GALT\PROJ\CLINTON\PLOTS\2015\EIS\FIG3-4_CDFW_WETLANDS_MB_A.MXD RANHORN 3/24/2015

Legend

- ESA Fencing¹
- Wildlife Overcrossing¹
- Bridge¹
- Project Impact Area¹
- Temporary Construction Easement¹
- Right-of-Way¹
- Study Area²
- Murrieta City Boundary
- CDFW Riparian²
- CDFW Non-Riparian²
- Existing Culvert¹
- Permanent Impacts¹
- Temporary Impacts¹
- Shading Impacts¹

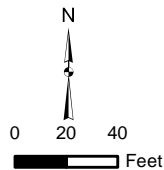
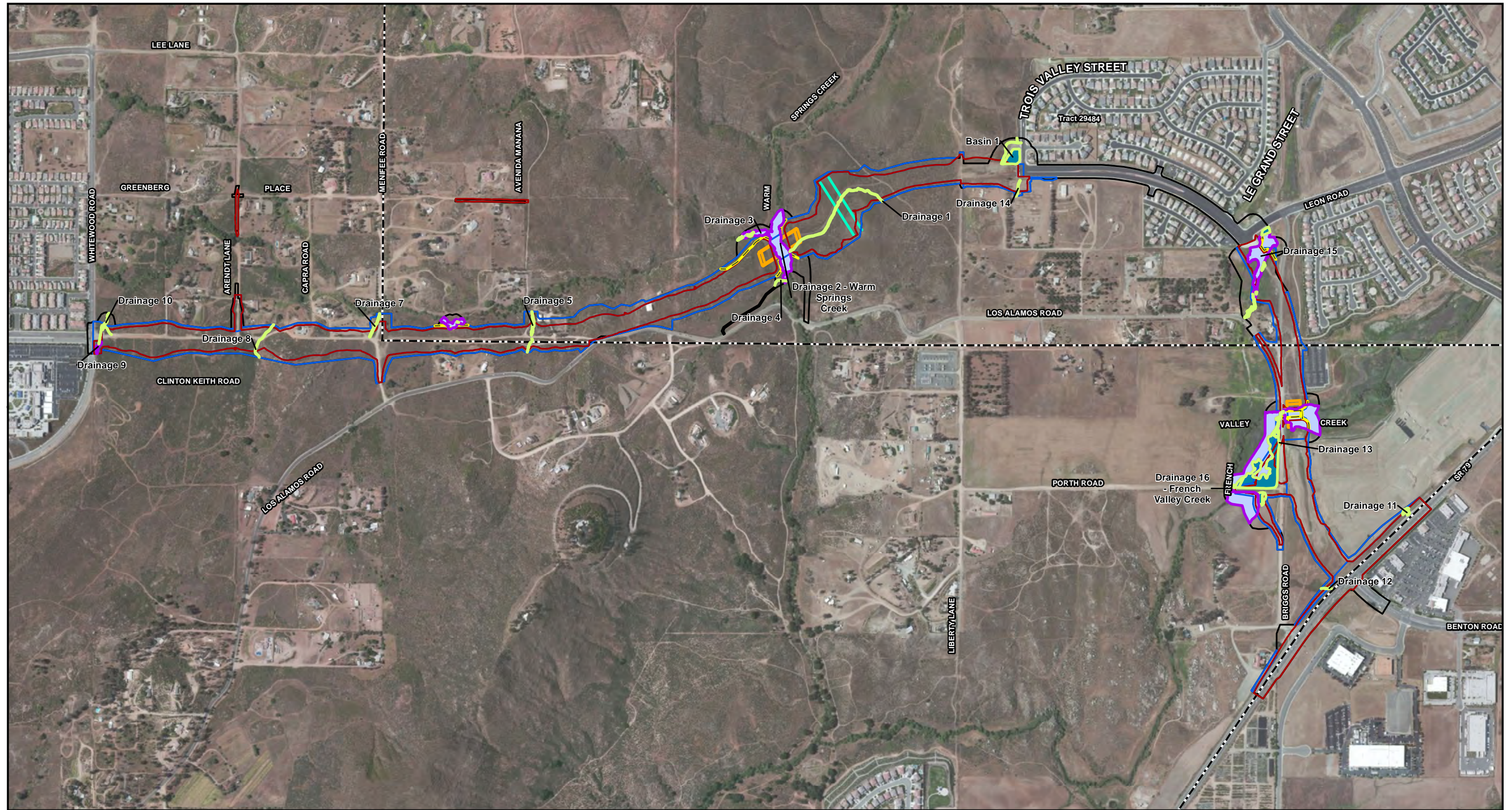

Figure 3-4I
Impacts to CDFW
Jurisdictional Water Features
 Clinton Keith Road Extension Project

Source: 1 - CH2MHILL; 2 - ICF International



Date: 3/24/2015



Aerial Date: ESRI 2010

SCO K:\CLINTON\PLOTS\2015\EIS\FIG3-5_MSHCP.MXD RANHORN 3/20/2015

Legend

- | | |
|--|--------------------------------|
| ESA Fencing ¹ | Study Area ² |
| Wildlife Overcrossing ¹ | CDFW Riparian ² |
| Bridge ¹ | CDFW Non-Riparian ² |
| Project Impact Area ¹ | MSHCP Riparian ² |
| Temporary Construction Easement ¹ | MSHCP Riverine ² |
| Right-of-Way ¹ | |

Source: 1 - CH2MHILL; 2 - ICF International

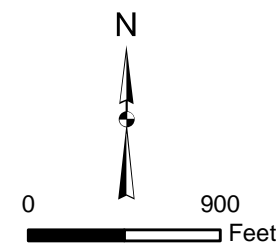
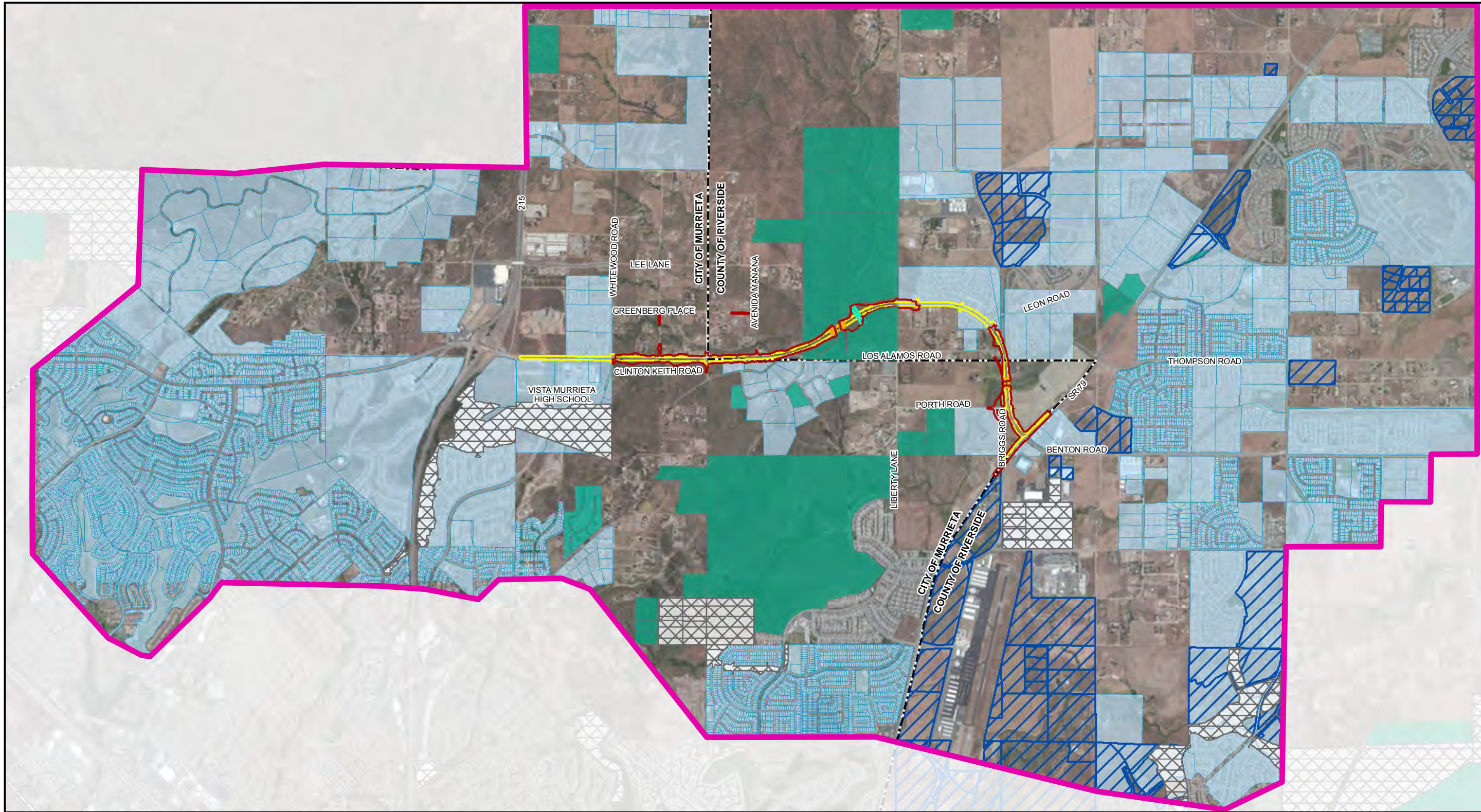











Figure 3-5
MSHCP Riparian/Riverine Resources
 Clinton Keith Road Extension Project



SCO \GALT\PROJ\CLINTON\PLOTS2015\EIS\FIG4-1_CUMULATIVEFIGURE_V2.MXD RANHORN 5/27/2015

Legend

-  Bridge¹
-  Wildlife Overcrossing¹
-  Roadway Cross Section (Width = 100 Feet)¹
-  Cumulative Study Area¹
-  Project Impact Area¹
-  Project's approved after SEIR^{2*}
-  Project's shown in SEIR^{2*}
-  RCA MSHCP Conserved Lands²
-  Public/Quasi-Public Conserved Lands²

Source: 1 - CH2MHILL; 2 - This contains geographic information owned by the County of Riverside; 3 - City of Murrieta.
 *Note: Projects are primarily residential and commercial.

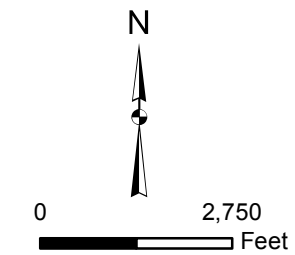

Figure 4-1
Cumulative Projects
 Clinton Keith Road Extension Project