

**SUBMITTAL TO THE BOARD OF SUPERVISORS  
COUNTY OF RIVERSIDE, STATE OF CALIFORNIA**

103 B



**FROM:** TLMA – Planning Department

**SUBMITTAL DATE:**  
November 18, 2015

**SUBJECT: RECEIVE AND FILE THE PLANNING COMMISSION'S DENIAL OF THE AMENDMENT TO FINAL TRACT MAP NO. 36327** – No CEQA Required – Applicant: Robert Burnett–Engineer/Representative: Ron Moreno – Third Supervisorial District – Anza and Cahuilla Zoning Area – REMAP Area Plan: Open Space: Rural (OS-RUR), Community Development: Rural Residential (RR) – Location: Northerly of Upper Valley Road, southerly of Ramona Reservation, easterly of Bautista, and westerly of Barham – 265.02 Acres – Zoning: Open Area Combining Zone Residential Developments (R-5), Rural Residential – 4 acre minimum (R-R-4), Rural Residential – 2 acre minimum (R-R-2),-  
REQUEST: Under the Board of Supervisor's Consent Calendar, receive and file the Notice of the Planning Commission's decision to deny Tract Map No. 36327 Amendment to Final Map.

**RECOMMENDED MOTION:** That the Board of Supervisors:

**RECEIVE AND FILE** the Planning Commission decision on November 4, 2015 to deny Tract Map No. 36327 Amendment to Final Map based on the findings and conclusions in the attached Planning Commission staff report and testimony presented during the public hearing on the above referenced case.

Departmental Concurrence

Steve Weiss, AICP  
Planning Director

(Continued on next page)

Juan C. Perez  
TLMA Director

FINANCIAL DATA	Current Fiscal Year:	Next Fiscal Year:	Total Cost:	Ongoing Cost:	POLICY/CONSENT (per Exec. Office)
COST	\$ N/A.	\$ N/A.	\$ N/A	\$ N/A	Consent <input checked="" type="checkbox"/> Policy <input type="checkbox"/>
NET COUNTY COST	\$ N/A	\$ N/A	\$ N/A	\$ N/A	
<b>SOURCE OF FUNDS:</b> Deposit based funds				<b>Budget Adjustment:</b> N/A	
				<b>For Fiscal Year:</b> N/A	

**C.E.O. RECOMMENDATION:**

APPROVE

BY:   
Tina Grande

County Executive Office Signature

**MINUTES OF THE BOARD OF SUPERVISORS**

- A-30
- Positions Added
- 4/5 Vote
- Change Order

Prev. Agn. Ref.: 16.1 1/31/2012

District: 3

Agenda Number:

1-3

**SUBMITTAL TO THE BOARD OF SUPERVISORS, COUNTY OF RIVERSIDE, STATE OF CALIFORNIA  
FORM 11: RECEIVE AND FILE THE PLANNING COMMISSION'S DENIAL OF TRACT MAP NO. 36327  
AMENDMENT TO FINAL MAP**

**DATE:** November 18, 2015

**PAGE:** Page 2 of 3

**BACKGROUND:**

Planning Commission's Decision

Tract Map No. 36327 Amendment to Final Map No. 1 ("Project") proposes to modify Condition of Approval 80 E. Health 003 for the final recorded Tract Map No. 36327 to allow a community water system for the Project site.

A public hearing on the Project was held before the Planning Commission ("Commission") on November 4, 2015. During the public hearing, the Commission heard testimony from the Planning Department, the Department of Environmental Health, and members of the public, including Greg Burnett and Robert Burnett. At the conclusion of the public testimony, the Commission closed the public hearing and denied the Project by a 4-1 vote. The denial was based on the findings and conclusions presented in the attached Commission staff report and the applicant's failure to show a change in circumstances that made Condition of Approval 80 E. Health 003 no longer appropriate or necessary, which is required by Section 9.15.C. of Ordinance No. 460.

Receive and File the Commission's Decision

Today's action fulfills the requirement of Ordinance No. 460 Section 6.5.B.1 that the notice of the Commission's decision be filed with the Clerk of the Board. A copy of the notice of decision was also mailed to the applicant or his authorized agent.

Appeal the Commission's Decision

Per Section 6.7.A. of Ordinance No. 460, the land divider or any interested party may appeal the Commission's decision to the Board of Supervisors. The appeal needs to be filed with the Clerk of the Board within 10 days after the notice of the Commission's decision appears on the Board's agenda. The appeal needs to be submitted in writing, stating the basis for the appeal and include the fee set forth in Ordinance No. 671.

If a timely appeal is filed, the Clerk of the Board will set the Project for a noticed public hearing before the Board of Supervisors on a date within 30 days after the filing of the appeal.

Project Information

The original tentative tract map was approved as a Schedule "C" subdivision of 265.2 gross acres into 46 single-family residential lots arranged in a clustered development with a lot size ranging from two to four gross acres, and one approximately 180 gross acre common lot for open space. The tentative tract map was approved by the Board of Supervisors on January 31, 2012 (refer to attachment). The approved map reflects that individual wells will be provided to service each lot. The applicant recorded the final map on December 26, 2013.

In addition to Condition of Approval 80 E. Health 003 needing to be revised, the recorded final tract map was processed with a written statement known as the Land Division Sanitation Form 53 ("SAN-53") from the health officer pursuant to the requirements of Ordinance No. 460 Section 5.1. The SAN-53 indicates that individual potable water wells would be used for each residence; no less than 46 individual potable water wells situated one on each lot. The applicant's proposed amendment would allow for a community water system which is inconsistent with the recorded final map's SAN -53. Thus, the proposed amendment is inconsistent with the identified water system unless a revised SAN-53 is submitted indicating the community water system is deemed acceptable.

**SUBMITTAL TO THE BOARD OF SUPERVISORS, COUNTY OF RIVERSIDE, STATE OF CALIFORNIA  
FORM 11: RECEIVE AND FILE THE PLANNING COMMISSION'S DENIAL OF TRACT MAP NO. 36327  
AMENDMENT TO FINAL MAP**

**DATE:** November 18, 2015

**PAGE:** Page 3 of 3

During the processing of the original tentative tract map in 2012, Staff received the attached letters from the Ramona Band of Cahuilla Indians Tribe expressing concerns related to water rights. The Tribe's letters indicated that the Tribe has federally reserved rights to groundwater and the tentative tract map was premature given that the water rights for the tentative tract map and the individual parcels have yet to be determined. The approved original tentative tract map and final recorded tract map include individual wells for each lot.

Planning Staff recommended denial of the Project, and the Planning Commission denied it by a 4-1 vote. The findings for the denial are set forth in the attached Planning Commission staff report and include, among others, the following:

- 1) The application materials failed to explain what conditions or circumstances have changed since the original tentative tract map was approved (a finding required by Ordinance No. 460).
- 2) The proposed amendment is inconsistent with the identified water system unless a revised SAN-53 is submitted indicating the community water system is deemed acceptable.
- 3) The applicant has not provided a completed community water system application, which includes a technical, managerial and financial assessment form (TMF) pursuant to California Health and Safety Code section 116540(a).

**Impact on Citizens and Businesses**

The impacts of this project have been evaluated through the public hearing process by Planning Department and the Planning Commission.

**ATTACHMENTS :**

- A. **PLANNING COMMISSION MINUTES**
- B. **PLANNING COMMISSION STAFF REPORT**
- C. **PLANNING COMMISSION MEMO**
- D. **RAMONA TRIBAL LETTERS**



**RIVERSIDE COUNTY**  
**PLANNING DEPARTMENT**

103B

Steve Weiss, AICP  
Planning Director

**DATE:**

**TO:** Clerk of the Board of Supervisors

**FROM:** Planning Department – Riverside

**SUBJECT:** TR36327A1

(Charge your time to these case numbers)

**The attached item(s) require the following action(s) by the Board of Supervisors:**

- Place on Administrative Action
  - Receive & File
  - EOT
- Labels provided If Set For Hearing
  - 10 Day    20 Day    30 day
- Place on Consent Calendar
- Place on Policy Calendar (Resolutions; Ordinances; PNC)
- Place on Section Initiation Proceeding (GPIP)
- Set for Hearing (Legislative Action Required; CZ, GPA, SP, SPA)
- Publish in Newspaper:
  - \*\*SELECT Advertisement\*\*
  - \*\*SELECT CEQA Determination\*\*
    - 10 Day    20 Day    30 day
- Notify Property Owners (app/agencies/property owner labels provided)

**\*\* Please schedule for December 15 2015 \*\***

**3 Extra sets were taken to:  
Clerk of the Board**

Riverside Office · 4080 Lemon Street, 12th Floor  
P.O. Box 1409, Riverside, California 92502-1409  
(951) 955-3200 · Fax (951) 955-1811

Desert Office · 77-588 Duna Court, Suite H  
Palm Desert, California 92211  
(760) 863-8277 · Fax (760) 863-7040

*"Planning Our Future... Preserving Our Past"*



RIVERSIDE COUNTY  
PLANNING DEPARTMENT

**PLANNING COMMISSION  
MINUTE ORDER  
NOVEMBER 4, 2015**

**I. AGENDA ITEM 4.8**

**TRACT MAP NO. 36327 AMENDMENT TO FINAL MAP** – CEQA does not apply – Applicant: Robert Burnett – Engineer/Representative: Ron Moreno – Third Supervisorial District – Anza and Cahuilla Zoning Area – REMAP Area Plan: Open Space: Rural (OS-RUR), Community Development: Rural Residential (RR) – Location: Northerly of Upper Valley Road, southerly of Ramona Reservation, easterly of Bautista, and westerly of Barham – 265.02 Acres – Zoning: Open Area Combining Zone Residential Developments (R-5), Rural Residential – 4 acre minimum (R-R-4), Rural Residential – 2 acre minimum (R-R-2).

**II. PROJECT DESCRIPTION:**

The applicant is requesting an Amendment to Final Map No. 36327 proposing to permit the project site to use a community water system.

**III. MEETING SUMMARY:**

The following staff presented the subject proposal:

Project Planner: Matt Straite at (951) 955-8631 or email [mstraite@rctlma.org](mailto:mstraite@rctlma.org).

Spoke in favor of the proposed project:

Greg Burnett, Applicant, P.O. Box 391111, Anza (818) 426-0900

Robert Burnett, Applicant, P.O. Box 931111, Anza (951) 609-4726

Cindy Barker, Respondent, P.O. Box 391111, Anza (818) 621-7700

No one spoke in a neutral position or in opposition.

**IV. CONTROVERSIAL ISSUES:**

Water

**V. PLANNING COMMISSION ACTION:**

Public Comments: CLOSED

Motion by Commissioner Leach, 2<sup>nd</sup> by Commissioner

A vote of 4-1 (Commissioner Taylor Berger voted nay)

**DENIED AMENDMENT TO FINAL MAP NO. 36327**

**CD** The entire discussion of this agenda item can be found on CD. For a copy of the CD, please contact Mary Stark, TLMA Commission Secretary, at (951) 955-7436 or email at [mcstark@rctlma.org](mailto:mcstark@rctlma.org).

**Agenda Item No.:**  
**Area Plan: REMAP**  
**Zoning Area: Anza and Cahuilla**  
**Supervisory District: Third**  
**Project Planner: Matt Straite**  
**Planning Commission: November 4, 2015**

**Tract Map No. 36327 Amendment to Final Map No. 1**  
**Applicant: Robert Burnett**  
**Engineer/Representative: Ron Moreno**

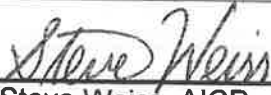
  
Steve Weiss, AICP  
Planning Director

## **COUNTY OF RIVERSIDE PLANNING DEPARTMENT STAFF REPORT**

### **PROJECT DESCRIPTION AND LOCATION:**

**Tract Map No. 36327 Amendment to Final Map No. 1** proposes to modify the final recorded Tract Map No. 36327 to allow a community water system for the project site.

The Project is located in the Anza area, northerly of Upper Valley Road, easterly of Bautista Road and westerly of Pollwog Road.

### **ISSUES OF POTENTIAL CONCERN:**

The original tentative tract map was approved as a Schedule "C" subdivision of 265.2 gross acres into 46 single-family residential lots arranged in a clustered development with a lot size ranging from two to four gross acres, and one approximately 180 gross acre common lot for open space with an overall density of 0.173 dwelling units per acre (or an average of 1 dwelling unit per 5.89 acres.) The tentative tract map was approved by the Board of Supervisors on January 31<sup>st</sup> 2012 (refer to attachment). The approved map reflects individual wells on each site. The applicant recorded the final map on December 26, 2013.

During the processing of the original tentative tract map Staff received several letters from the Ramona Band of Cahuilla Indians Tribe expressing concerns related to water rights. Their letters indicate that the Tribe has federally reserved rights to groundwater and the tentative tract map is premature given that the water rights for the proposed project and the individual parcels have yet to be determined.

The original final tract map was processed with a written statement (Land Division form SAN-53) from the health officer pursuant to the requirements of Ordinance No. 460 section 5.1 which indicated that individual wells would be used for the site. The applicant's proposed amendment would allow for a community water system which is inconsistent with the approved map's form SAN-53. Thus, the proposed change is inconsistent with the identified water system unless a revised SAN-53 is submitted indicating the community water system is acceptable.

### **SUMMARY OF FINDINGS:**

1. Existing General Plan Land Use (Ex. #5): Open Space: Rural (OS-RUR), Community Development: Rural Residential (RR)
2. Surrounding General Plan Land Use (Ex. #5): Open Space: Rural (OS-RUR), Community Development: Rural Residential (RR) to the north,

- |                                   |   |
|-----------------------------------|---|
| 3. Existing Zoning (Ex. #2):      | east and west, Rural Community: Estate Density Residential (RC-EDR), Rural Residential to the South (RR)  |
| 4. Surrounding Zoning (Ex. #2):   | Open Area Combining Zone Residential Developments (R-5), Rural Residential – 4 acre minimum (R-R-4), Rural Residential – 2 acre minimum (R-R-2)   |
| 5. Existing Land Use (Ex. #1):    | Rural Residential – 20 acre minimum (R-R-20) to the north, Rural Residential – 5 acre minimum (R-R-5), Rural Residential – 10 acre minimum (R-R-10) to the west, Rural Residential- 20 acre minimum (R-R-20), Natural Assets-160 acre minimum (N-A-160) to the east, and Residential Agriculture – 2 acre minimum (R-A-2), Residential Agriculture – 4 acre minimum (R-A-4), Rural Residential – 5 acre minimum (R-R-5) |
| 6. Surrounding Land Use (Ex. #1): | Vacant Land   |
| 7. Project Data:                  | Scattered single family residential, and vacant land<br>Total Acreage: 265.02   |
| 8. Environmental Concerns:        | Pursuant to State CEQA Guidelines Section 15270, CEQA does not apply to projects which a public agency rejects or disapproves   |

**RECOMMENDATIONS:**

**DENY AMENDMENT NO. 1 to FINAL TRACT MAP NO. 36327** based on the findings and conclusions set forth in this staff report.

**FINDINGS:** The following findings are in addition to those incorporated in the summary of findings and in the attached environmental assessment, which is incorporated herein by reference.

1. The applicant is requesting to modify recorded Tract Map No. 36327 by allowing a community water system for the project site.
2. This modification requires a change to existing Condition of Approval 80. E. Health 003 which provides that each parcel shall require an individual domestic water well to provide a potable supply of water to the structure and each well shall meet requirements set forth in Ordinance No. 682 and the California Well Standards.
3. Pursuant to Section 9.15.D. of Ordinance No. 460, the public hearing shall be confined to consideration of and action on the proposed modification.
4. Section 9.15.C of Ordinance No. 460 provides that no Amended Map shall be approved unless it complies with the following standards:
  - a. There are changes in circumstances which make any or all of the conditions of such a map no longer appropriate or necessary.

- b. The modifications do not impose any additional burden on the present fee owner of the property;
  - c. The modifications do not alter any right, title, or interest in the real property reflected on the recorded map;
  - d. The County Surveyor finds that the map as modified conforms to the provision of Section 7.1 of this ordinance.
5. The proposed modification does not impose any additional burden on the present fee owner of the property, as the proposed modification is being requested by the present owner. The proposed modification, allowing a community water system, does not alter any right, title, or interest in the real property reflected on the recorded map. The County Surveyor finds that the map as modified conforms to the provisions of Section 7.1 of Ordinance No. 460.
  6. However, the application materials do not explain what circumstances or conditions have changed since the approval of the original map. Tract Map No. 36327 was approved with individual wells on each parcel because it could not meet the requirements at that time for a community water system. As a result, to the knowledge of Planning Staff and Environmental Health Staff, nothing has changed regarding the possibility of a community water system in the Anza area. Therefore, the proposed modification does not comply with Section 9.15.C. of Ordinance No. 460 because there are no changes in circumstances which make Condition of Approval 80. E. Health 003 no longer appropriate or necessary.
  7. Based on the above, the proposed modification fails to comply with the first standard set forth in Section 9.15.C. of Ordinance No. 460 and cannot be approved because an amended map can only be approved if it complies with all of the standards.
  8. Additionally, the amendment application is incomplete. The applicant has not provided a completed community water system application, which includes a technical, managerial and financial assessment form (TMF) pursuant to California Health and Safety Code section 116540(a).
  9. Also, the original map was processed with a written statement (Land Division form SAN-53) from the health officer pursuant to the requirements of Ordinance No. 460 section 5.1 which indicated that individual wells would be used for the site. The applicant's proposed amendment would allow for a community water system which is inconsistent with the approved map's SAN-53. Thus, the proposed change is inconsistent with the identified water system unless a revised SAN-53 is submitted indicating the community water system is acceptable
  10. An environmental assessment was not prepared as part of this amendment because CEQA does not apply to projects that are disapproved or recommended for denial.
  11. The applicant has a final recorded map for the project site. Denying this proposed modification does not prevent the applicant from developing the project site in accordance with the recorded final map.

**CONCLUSIONS:**

1. The application for Tract Map No. 36327 Amendment to Final Map No. 1 is incomplete.



2. The proposed modification does not meet the standards required by Section 9.15 of Ordinance No. 460 due to the applicant's failure to submit the required documentation and there are no changes in circumstances which make Condition of Approval 80. E. Health 003 no longer appropriate or necessary.

**INFORMATIONAL ITEMS:**

1. As of this writing, no letters, in support or opposition have been received.
2. The project site is not located within:
  - a. A city sphere of influence;
  - b. The boundaries of the a city;
  - c. The Stephens Kangaroo Rat Fee Area or Core Reserve Area; or,
  - d. California Gnatcatcher, Quino Checkerspot Butterfly habitat.
3. The project site is located within:
  - a. Open Space- Rural, and Rural Residential Land Use Designations;
  - b. Rural Residential- Two (2) and Four (4) Acre Minimum (R-R-2 and R-R-4), and Open Area Combining Zone- Residential (R-5) zoning classifications;
  - c. The Riverside County Recreation and Parks District;
  - d. A 100-year flood plain, an area drainage plan, or dam inundation area;
  - e. A high fire area; and,
  - f. A moderate liquefaction area
4. The subject site is currently designated as Assessor's Parcel Numbers 573040054, 573040015, 573040049, 573040050, 573040020, 573040019, 573040028, 573040029 573040034, 573040039, 573040053, 573040052, 573040047, 573040016, 573040051, 573040012, 573040032, 573040021, 573040036, 573040009, 573040045, 573040038, 573040026, 573040027, 573040022, 573040046, 573040044, 573040023, 573040043, 573040024, 573040031, 573040014, 573040010, 573040017, 573040048, 573040033, 573040041, 573040040, 573040013, 573040011, 573040018, 573040018, 573040037, 573040025, 573040042, 573040030, 573040035, and 573040055.

# RAMONA BAND OF CAHUILLA

56310 Highway 371, Suite B  
Post Office Box 391670  
Anza, California 92539



Tel: (951) 763-4105  
Fax: (951) 763-4325  
E-mail: admin@ramonatribe.com

"A SOVEREIGN NATION"

October 27, 2011

Wendell Bugtai  
Urban Regional Planner III  
County of Riverside, TLMA  
4080 Lemon Street, 12th Floor  
Riverside, CA 92502  
Facsimile: (951) 955-1817

Via U.S. Facsimile and email

Re: TR 36327- Thomas Mountain Ranch

Dear Mr. Bugtai:

On behalf of the Ramona Band of Cahuilla, a federally recognized Indian Tribe, please accept these comments as an addendum to the Tribes previously submitted comments dated October 20, 2011.

The Tribe previously informed the County of its concern that the proposed action will impact resources within and adjacent to the project's area of potential effect, including impacts to resources within the co-managed BLM and Tribal lands; impacts to the lands of the Ramona Reservation; and other issues which may be identified through further review and/or discussion of the proposed project.

With this in mind, I reviewed the recommended Conditions of Approval ("COA") for TR 36327, the proposed Thomas Mountain Ranch Project. Based on my review of the COA, and in light of the Tribes comments in the October 20, 2011 letter, the Tribe provides the following:

The proposed COA's at 10. Planning 002, General- Inadvertent Archaeological Find and 50. Planning 002, Map- ECS Note Archaeological may be inadequate considering the Tribe's belief that the Cultural Resources Assessment itself is inadequate.

As stated in the Tribe's October 20, 2011 letter, the applicant's archaeological contractor failed to respond to the Tribe's request to meet to discuss the proposed project and its possible impacts. The Cultural Resources Assessment fails to include important information the Tribe and other Tribal/individual responders could have provided, and, as a result, the recommended

COA's regarding Inadvertent Archaeological Find and ECS Note Archaeology are based on flawed and inadequate information.

The Tribe is aware of the COA regarding Tribal Monitoring for the proposed project (at 60. Planning 004). While this COA is responsive to the Tribe's concerns as expressed to County staff, that COA in and of itself does not make-up for the proposed COA's for *Inadvertent Archaeological Find* and *ECS Note Archaeology* which are based on inadequate information and a failure to consult with the Tribe and other affected adjacent landowners.

Therefore, the Tribe renews its request that the County require the applicant and/or applicant's contractor to meet with the Tribe, other Tribal/individual responders, and affected adjacent landowners to thoroughly address issues related to archaeological resources within and adjacent to the proposed project area. Only then can adequate and appropriate COA's addressing the categories referenced above be developed and recommended for the proposed project.

With regards to recommended COA 60. Health 001 which addresses well/water statement, the Tribe believes that its concerns regarding water rights for the affected project parcels brings into question whether or not the applicant can provide satisfactory proof that there is adequate quantity (of water) to include fire flow and available for intended development.

In the October 20, 2011 letter, the Tribe informed the County of the following:

The Ramona Band of Cahuilla has a federally reserved right to groundwater with a priority date of 1891, the date the Ramona Reservation was established... This right is senior to all non-Indian land owners, including the applicant and any prospective buyers of the parcels created through the proposed action. Equally as important, neither the applicant/ property owner nor prospective buyers of the proposed subdivided lots has yet to establish any right to future water use... Absent a quantifiable water right for the existing parcels, it would be premature to approve the requested action to subdivide the parcels into multiple individual parcels, each of which would have a separate well and need for water.

The Tribe further stated, "The proposed action is premature as water rights for the existing parcels, as well as the water rights for the proposed subdivided lots, have not yet been determined and there is no guarantee that the water rights which may be granted could or would sustain the number of home sites contemplated in the applicant's request."

Absent a determination as to water rights associated with the existing parcels affected by the proposed action, the water rights for the proposed 46+ parcels cannot be quantified. Therefore it cannot be determined whether the number of proposed parcels is buildable or whether an adequate quantity of water will exist to provide for fire flow and development.

Once a determination of water rights has occurred, the County can then accurately calculate the appropriate and correct number of buildable lots and recommend appropriate COA's for the proposed project

**CONCLUSION**

In light of the Tribe's concerns, the Tribe respectfully requests that the County deny the applicant's request or delay any action to move the proposed project forward until such time as the project proponent has addressed the concerns identified above.

At this time, the Tribe's comments regarding the recommended COA's are limited to those addressing cultural resources and water. Please be advised that the Tribe reserves the right to provide further and more detailed comments regarding the additional recommended COA's currently listed and which may be provided in the future.

Please feel free to contact me at the address above or via telephone at (951)941-4943 or (951)763-4105 if you have any questions or wish to discuss this matter further.

Sincerely,



John Gomez, Jr.  
Project Coordinator  
Ramona Band of Cahuilla

Cc: Greg Neal, Deputy Director  
Dave Mares, Principal Planner  
Leslie Mouriquand, County Archaeologist and Tribal Liaison

# RAMONA BAND OF CAHUILLA

56310 Highway 371, Suite B  
Post Office Box 391670  
Anza, California 92539



Tel: (951) 763-4105  
Fax: (951) 763-4325  
E-mail: admin@ramonatribe.com

"A SOVEREIGN NATION"

October 20, 2011

Wendell Bugtai  
Urban Regional Planner III  
County of Riverside, TLMA  
4080 Lemon Street, 12th Floor  
Riverside, CA 92502  
Facsimile: (951) 955-1817

Via U.S. Mail and facsimile

Re: TR 36327- Thomas Mountain Ranch

Dear Mr. Bugtai:

On behalf of the Ramona Band of Cahuilla, a federally recognized Indian Tribe, I submit this letter regarding TR 36327 Thomas Mountain Ranch which consists of 265 acres located in Anza, Riverside County.

While the proposed project is not within the exterior boundaries of the Ramona Reservation, the property subject to the proposed action lies within the traditional territories of the Ramona Band of Cahuilla ("Tribe") and is adjacent to a parcel of land for which the Tribe and the Bureau of Land Management ("BLM") have entered into a Memorandum of Understanding regarding the co-management of resources located therein.

The Tribe is concerned that the proposed action will impact resources within and adjacent to the project's area of potential effect, including impacts to resources within the co-managed BLM and Tribal lands; impacts to the lands of the Ramona Reservation; and other issues which may be identified through further review and/or discussion of the proposed project.

As stated in our previous submission regarding the proposed project, the Tribe will make every effort, under applicable laws and regulations, to ensure the protection and integrity of resources within tribal lands and the traditional territory of the Cahuilla People.

## CULTURAL RESOURCES

The Tribe believes that the Cultural Resources Assessment prepared by the applicant's archaeological contractor is inadequate and should be updated prior to any further action to move the proposed project forward. The Tribe also believes that the conclusions reached by the archaeological consultant are flawed as they are not based on accurate information regarding the proposed APE and surrounding landscape.

The applicant's contractor notified the Tribe of the proposed project and requested input with regards to the presence of prehistoric or historic resources within or adjacent to the proposed project area. In response to the notice, the Tribe made several attempts to contact the archaeological contractor regarding cultural resources within the project area and the surrounding area. The Tribe even requested a meeting to discuss such issues prior to the completion of the cultural resource assessment and its subsequent submission to the County. The contractor never replied to the Tribe's requests.

The Tribe's prior notices to the archaeological contractor clearly stated the Tribe's concern regarding the proposed project and possible impacts that may occur as a result of approving the project. The contractor even goes so far as to admit in the Cultural Resources Assessment that "five responses have been received" in response to inquiry letters sent requesting information regarding "the potential archaeological sensitivity of the project area". (Section VII. Native American Scoping, p.13). The contractor fails to elaborate as to the scope of the responses or any action taken to address the response received. As far as the Tribe knows, the contractor may have ignored and/or failed to respond to the Tribes' concerns, for the contractor never responded to our concerns or requests.

The Tribe contends that the Cultural Resources Assessment for the proposed project is incomplete based on the following:

1. Applicant and/or applicant's contractor failed to respond to notices from Tribe regarding the proposed project.
2. Applicant and/or applicant's contractor failed to meet with the Tribe to discuss the prehistoric or historic resources within or adjacent to the proposed project area.
3. Applicant's contractor failed to address concerns expressed by the Tribe and other responders regarding archaeological resources.
4. Absent the Tribe's input and information, as well as such information that may have been submitted by other responders, the applicant's contractor could not develop an accurate and complete assessment.
5. Based on information and belief, the applicant and/or applicant's contractor failed to notify and/or meet with the BLM, an adjacent land owner, of the proposed project.

Whereas the Cultural Resources Assessment fails to include important information that could have been provided if the archaeological contractor had responded to and met with the Tribe and other Tribal/individual responders, the Tribe requests that the County deny to accept the assessment as complete.

The Tribe further requests that the County require the applicant and/or applicant's contractor to meet with the Tribe, other Tribal/individual responders, and affected adjacent landowners to thoroughly address issues related to archaeological resources within and adjacent to the proposed project area. The County should delay any action to move the proposed project forward until the applicant has addressed the issues listed above.

## WATER

The Ramona Band of Cahuilla has a federally reserved right to groundwater with a priority date of 1891, the date the Ramona Reservation was established. The federal court in the *Fallbrook* case has established the Tribe's right on a *prima facie* basis. This right is senior to all non-Indian land owners, including the applicant and any prospective buyers of the parcels created through the proposed action. Equally as important, neither the applicant/property owner nor prospective buyers of the proposed subdivided lots has yet to establish any right to future water use in the *Fallbrook* case. Absent a quantifiable water right for the existing parcels, it would be premature to approve the requested action to subdivide the parcels into multiple individual parcels, each of which would have a separate well and need for water.

The Tribe has demarcated a "Zone of Potential Well Interference" that includes the parcels which are part of the proposed action. The current parcels, APN's 573-040-001 and 573-040-002, lie downslope and almost entirely within  $\frac{3}{4}$  mile of the Ramona Reservation boundary. The close proximity of the parcels to the Reservation creates a significant risk that groundwater withdrawals from existing and possible future wells on the parcels could adversely impact the water resources of the Ramona Reservation.

If the applicant's request to subdivide the existing parcels is approved, groundwater withdrawals from the proposed separate home sites will lower the water table in the vicinities of the wells. This will steepen the slope of the groundwater surface (hydraulic gradient) along which groundwater could flow from the Reservation to the parcels. In other words, the gradient would be increased because the rate of groundwater flow is directly proportional to the hydraulic gradient, and new or increased flow of groundwater from the Reservation aquifers onto the project property could be induced. This would lower the water table on the Reservation, decreasing the yield or potential yield of Reservation wells.

The risk of interference by the project's wells to the Reservation groundwater is compounded by the large number of potential wells that would result from subdividing the property into many separate lots. Furthermore, the proposed minimum 2-acre size of the lots invites high water consumption to supply gardens, orchards, and irrigated pastures. Potential groundwater impacts to the Ramona Reservation exist as a result of the project.

The proposed action is premature as water rights for the existing parcels, as well as the water rights for the proposed subdivided lots, have not yet been determined and there is no guarantee that the water rights which may be granted could or would sustain the number of

home sites contemplated in the applicant's request. Some or most of the home sites may not be buildable if the water rights assigned are not adequate enough to sustain the proposed number of home sites. Approval of the proposed action prior to the determination of water rights is ill-advised.

Furthermore, the potential groundwater impacts to the Ramona Reservation that would occur as a result of the project are unacceptable and the Tribe requests that the County deny the applicant's request or delay action until such time as water rights for APN's 573-040-001 and 573-040-002 have been determined. Once a determination of water rights has occurred, the County can then accurately calculate the appropriate and correct number of buildable lots.

### CONCLUSION

In light of the Tribe's concerns, the Tribe respectfully requests that the County deny the applicant's request or delay any action to move the proposed project forward until such time as the project proponent has addressed the concerns identified above.

The Tribe appreciates the opportunity to consult regarding the proposed project, and we look forward to working with the County of Riverside on a government-to-government basis to protect and preserve the resources that may be affected by the proposed project.

Please be advised that the Tribe reserves the right to provide further and more detailed comments, in accordance with applicable State and federal laws, as additional information regarding the proposed project is made available for review and comment.

Please feel free to contact me at the address above or via telephone at (951)941-4943 or (951)763-4105 if you have any questions or wish to discuss this matter further.

Sincerely,

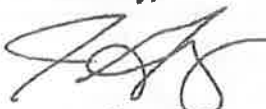

John Gomez, Jr.  
Project Coordinator  
Ramona Band of Cahuilla

Cc: Greg Neal, Deputy Director  
Dave Mares, Principal Planner  
Leslie Mouriquand, County Archaeologist and Tribal Liaison



# RAMONA BAND OF CAHUILLA

56310 Highway 371, Suite B  
Post Office Box 391670  
Anza, California 92539



Tel: (951) 763-4105  
Fax: (951) 763-4325  
E-mail: admin@ramonatribe.com

**"A SOVEREIGN NATION"**

August 2, 2011

Wendell Bugtai  
Urban Regional Planner III  
County of Riverside, TLMA  
4080 Lemon Street, 12th Floor  
Riverside, CA 92502  
Facsimile: (951) 955-1817

Via U.S. Mail and facsimile

Re: TR 36327- Thomas Mountain Ranch

Dear Mr. Bugtai:

On behalf of the Ramona Band of Cahuilla, federally recognized Indian Tribe whose reservation is located in Anza, California, I submit this letter regarding TR 36327 Thomas Mountain Ranch which consists of 265 acres located in Anza, Riverside County.

Please be advised that this submission does not constitute the entirety of the Tribe's concerns regarding the proposed project and that the Tribe reserves the right to provide further and more detailed comments, in accordance with applicable State and federal laws, once the Tribe has had an opportunity to review and analyze the information requested below.

The Tribe is aware that the proposed project is not within the exterior boundaries of the Ramona Indian Reservation. However, the property subject to the proposed action lies within the traditional territories of the Ramona Band of Cahuilla and adjacent to a parcel of land for which the Tribe and the Bureau of Land Management have entered into a Memorandum of Understanding regarding the co-management of resources located therein.

The Tribe is concerned about impacts to resources within and adjacent to the project's area of potential effect ("APE"); the impacts the proposed project may have on resources within the co-managed BLM and Tribal lands; the impacts the proposed project may have on the Ramona Indian Reservation; and other issues which may be identified through further review and/or discussion of the proposed project.

Prior to the submittal of this letter and the Tribe's meeting with County staff to discuss the proposed project, the Tribe made several attempts to contact the project proponent's archaeological contractor regarding cultural resources within the project APE and the surrounding area. To date, the Tribe has not received any response from the contractor

However, the Tribe's concerns regarding the proposed project go beyond just cultural resources. The Tribe is also concerned about potential impacts the proposed project may have on the following: water and water quality; biological resources; fire safety; open space and trails; geology; and traffic.

Therefore the Tribe requests that any and all reports and/or plans prepared for the proposed project, including reports and/or plans addressing the issues listed above, are forwarded to the Tribe so that the Tribe may have the opportunity to review and comment.

The Tribe also requests that the County delay any action to approve the proposed project until such time as the Tribe has received and reviewed the information requested and submitted comments based on the information provided.

As is its responsibility, the Ramona Band of Cahuilla will make every effort, under applicable laws and regulations, to ensure the protection and integrity of resources within tribal lands and the aboriginal territory of the Cahuilla People. The Tribe appreciates the opportunity to consult regarding the proposed project, and we look forward to working with the County of Riverside on a government-to-government basis to protect and preserve the resources that may be affected by the proposed project.

Please feel free to contact me at the address above or via telephone at (951)941-4943 or (951)763-4105 if you have any questions or wish to discuss this matter further.

Sincerely,



John Gomez, Jr.  
Project Coordinator  
Ramona Band of Cahuilla

Cc: Leslie Mouriquand, County Archaeologist and Tribal Liaison

# RIVERSIDE COUNTY PLANNING DEPARTMENT

## TR36327A1

### EXISTING ZONING

Supervisor Washington  
District 3

Date Drawn: 09/10/2015  
Exhibit 2

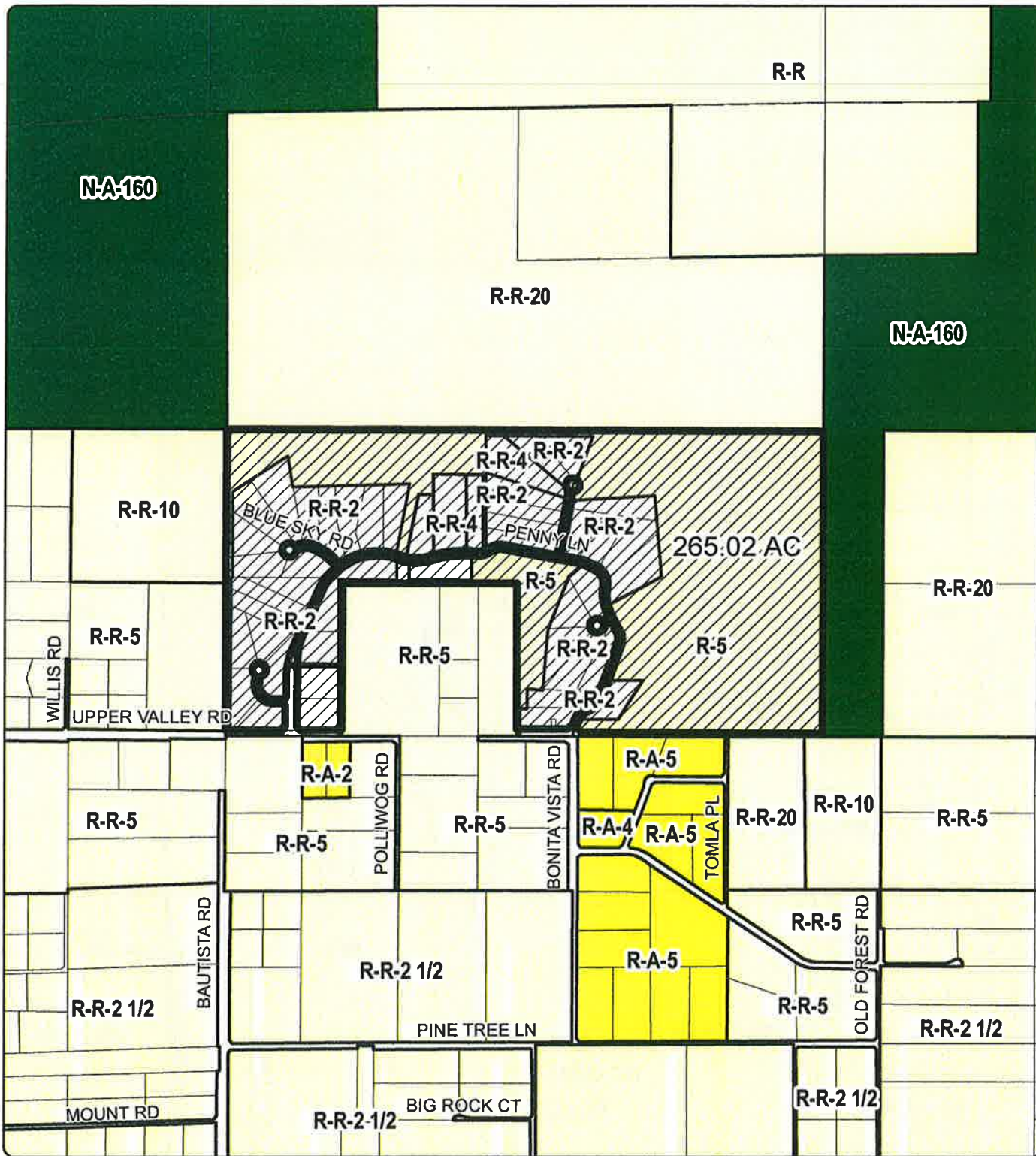

Zoning Area: Anza

Author: Vinnie Nguyen



**DISCLAIMER:** On October 7, 2003, the County of Riverside adopted a new General Plan providing new land use designations for unincorporated Riverside County parcels. The new General Plan may contain different types of land use than is provided for under existing zoning. For further information, please contact the Riverside County Planning Department office in Riverside at (951)955-3200 (Western County) or in Palm Desert at (760)863-8277 (Eastern County) or Website <http://planning.rctlma.org>

RIVERSIDE COUNTY PLANNING DEPARTMENT

TR36327A1

EXISTING GENERAL PLAN

Supervisor Washington  
District 3

Date Drawn: 09/10/2015  
Exhibit 5

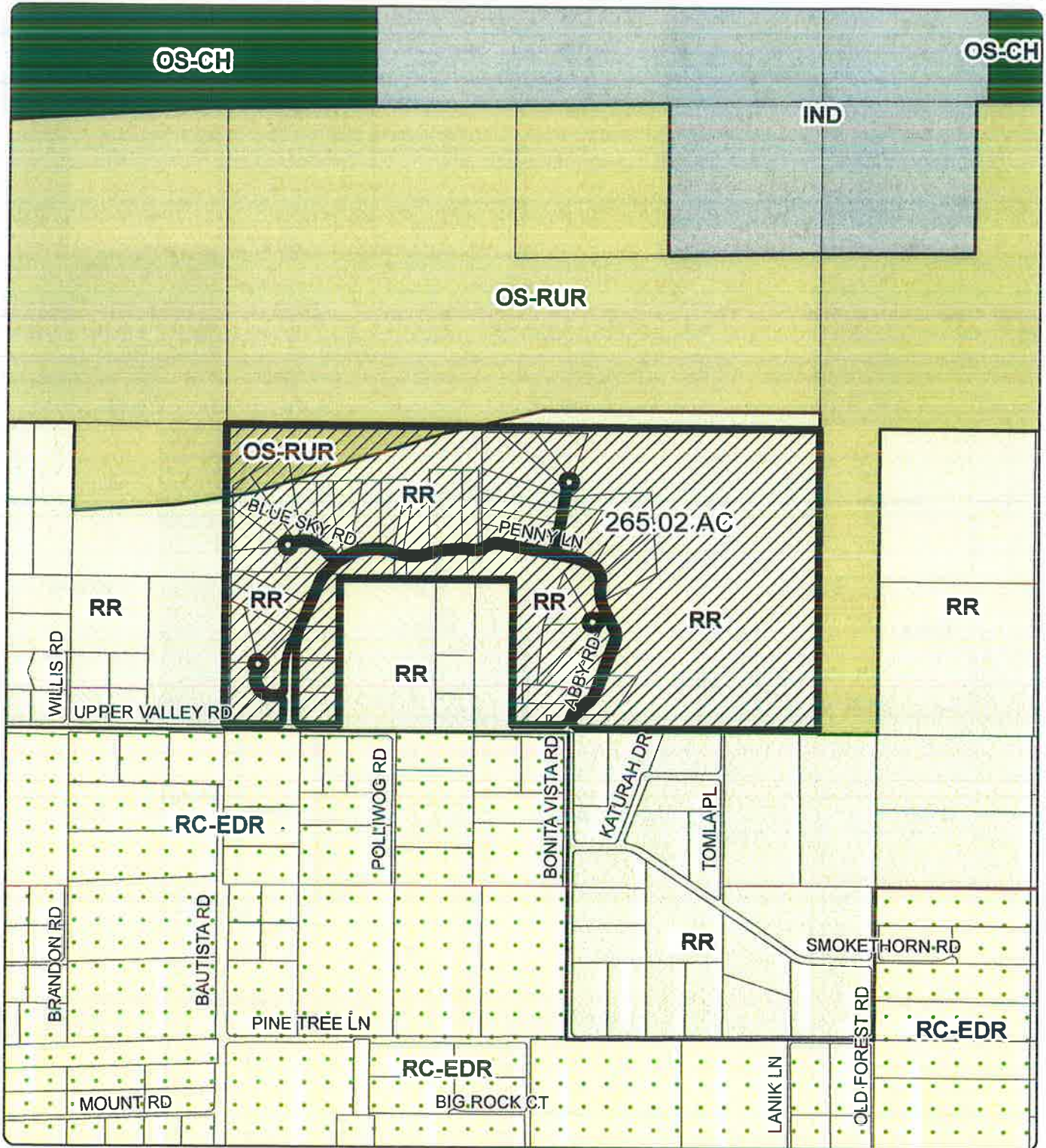

Zoning Area: Anza

Author: Vinnie Nguyen

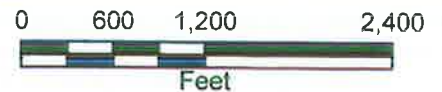

**DISCLAIMER:** On October 7, 2003, the County of Riverside adopted a new General Plan providing new land use designations for unincorporated Riverside County parcels. The new General Plan may contain different type of land use than is provided for under existing zoning. For further information, please contact the Riverside County Planning Department offices in Riverside at (951)955-3200 (Western County) or in Palm Desert at (760)863-8277 (Eastern County) or Website <http://planning.rcplma.org>

# RIVERSIDE COUNTY PLANNING DEPARTMENT TR36327A1 VICINITY/POLICY AREAS

Supervisor Washington  
District 3

Date Drawn: 09/10/2015  
Vicinity Map



Zoning Area: Anza



Author: Vinnie Nguyen

DISCLAIMER: On October 7, 2003, the County of Riverside adopted a new General Plan providing new land use designations for unincorporated Riverside County parcels. The new General Plan may contain different type or land use than is provided herein. Planning Department offers a Riverside at 951-251-2010. Western County Planning Department offers a Riverside at 951-251-2010. Western County Planning Department offers a Riverside at 951-251-2010. Western County Planning Department offers a Riverside at 951-251-2010. Western County Planning Department offers a Riverside at 951-251-2010.

RIVERSIDE COUNTY PLANNING DEPARTMENT

TR36327A1

LAND USE

Supervisor Washington  
District 3

Date Drawn: 09/10/2015

Exhibit 1

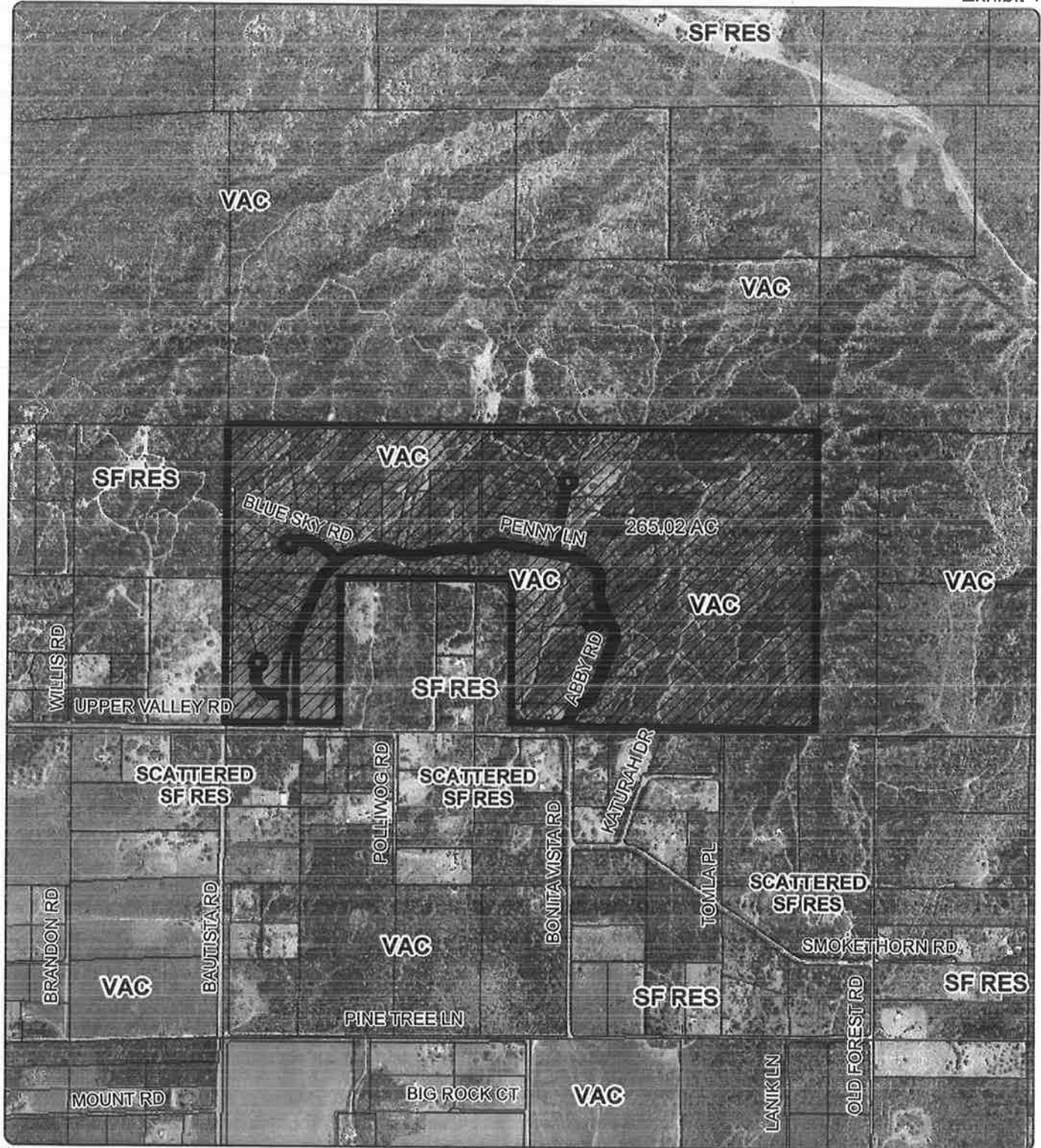

Zoning Area: Anza

Author: Vinnie Nguyen



**DISCLAIMER:** On October 7, 2003, the County of Riverside adopted a new General Plan providing new land use designations for unincorporated Riverside County parcels. The new General Plan may contain different type of land use than is provided for under existing zoning. For further information, please contact the Riverside County Planning Department offices in Riverside at (951)953-3200 (Western County) or in Palm Desert at (760)863-8277 (Eastern County) or Website <http://planning.rcthus.org>

**Original Tentative Map as approved  
January 31, 2012**







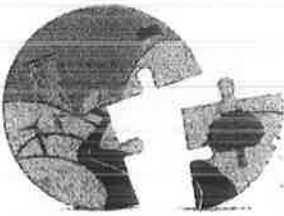

# RIVERSIDE COUNTY PLANNING DEPARTMENT

*Juan C. Perez*  
Interim Planning Director

## APPLICATION FOR SUBDIVISION AND DEVELOPMENT

CHECK ONE AS APPROPRIATE:

- |                                      |  |   |
|--------------------------------------|--|---|
| <input type="checkbox"/> TRACT MAP   | <input type="checkbox"/> MINOR CHANGE                      | <input type="checkbox"/> VESTING MAP            |
| <input type="checkbox"/> REVISED MAP | <input type="checkbox"/> REVERSION TO ACREAGE              | <input type="checkbox"/> EXPIRED RECORDABLE MAP |
| <input type="checkbox"/> PARCEL MAP  | <input checked="" type="checkbox"/> AMENDMENT TO FINAL MAP |   |

INCOMPLETE APPLICATIONS WILL NOT BE ACCEPTED.

CASE NUMBER: TR 36327 A 1 DATE SUBMITTED: 8-3-15

### APPLICATION INFORMATION

Applicant's Name: Robert G. Burnett E-Mail: robert.tmrllc@gmail.com

Mailing Address: Po Box 391111  
Anza <sup>Street</sup> CA 92539  
City State ZIP

Daytime Phone No: (951) 609-4726 Fax No: (    )                     

Engineer/Representative's Name: Ron Moreno E-Mail: rmoreno@s-37.com

Mailing Address: 77-750 Springfield Lane, Suite M  
Palm Desert <sup>Street</sup> CA 92211  
City State ZIP

Daytime Phone No: (760) 610-6754 Fax No: (    )                     

Property Owner's Name: Thomas Mountain Ranch I E-Mail: triciatmrllc@gmail.com

Mailing Address: Po Box 391111  
Anza <sup>Street</sup> CA 92539  
City State ZIP

Daytime Phone No: (818) 523-2086 Fax No: (    )                     

If additional persons have an ownership interest in the subject property in addition to that indicated above, attach a separate sheet that references the application case number and lists the names, mailing

Riverside Office · 4080 Lemon Street, 12th Floor  
P.O. Box 1409, Riverside, California 92502-1409  
(951) 955-3200 · Fax (951) 955-1811

Desert Office · 77-588 El Duna Court, Suite H  
Palm Desert, California 92211  
(760) 863-8277 · Fax (760) 863-7040

**APPLICATION FOR SUBDIVISION AND DEVELOPMENT**

addresses, and phone numbers of those persons having an interest in the real property or properties involved in this application.

The Planning Department will primarily direct communications regarding this application to the person identified above as the Applicant. The Applicant may be the property owner, representative, or other assigned agent.

**AUTHORIZATION FOR CONCURRENT FEE TRANSFER**

The signature below authorizes the Planning Department and TLMA to expedite the refund and billing process by transferring monies among concurrent applications to cover processing costs as necessary. Fees collected in excess of the actual cost of providing specific services will be refunded. If additional funds are needed to complete the processing of your application, you will be billed, and processing of the application will cease until the outstanding balance is paid and sufficient funds are available to continue the processing of the application. The applicant understands the deposit fee process as described above, and that there will be **NO** refund of fees which have been expended as part of the application review or other related activities or services, even if the application is withdrawn or the application is ultimately denied.

All signatures must be originals ("wet-signed"). Photocopies of signatures are **not** acceptable.

Robert Burnett

\_\_\_\_\_  
*PRINTED NAME OF APPLICANT*

  
\_\_\_\_\_  
*SIGNATURE OF APPLICANT*

**AUTHORITY FOR THIS APPLICATION IS HEREBY GIVEN:**

I certify that I am/we are the record owner(s) or authorized agent and that the information filed is true and correct to the best of my knowledge. An authorized agent must submit a letter from the owner(s) indicating authority to sign the application on the owner's behalf.

All signatures must be originals ("wet-signed"). Photocopies of signatures are **not** acceptable.

Gregory Burnett- Sole Member

\_\_\_\_\_  
*PRINTED NAME OF PROPERTY OWNER(S)*

  
\_\_\_\_\_  
*SIGNATURE OF PROPERTY OWNER(S)*

\_\_\_\_\_  
*PRINTED NAME OF PROPERTY OWNER(S)*

\_\_\_\_\_  
*SIGNATURE OF PROPERTY OWNER(S)*

If the subject property is owned by persons who have not signed as owners above, attach a separate sheet that references the application case number and lists the printed names and signatures of all persons having an interest in the property.

See attached sheet(s) for other property owner's signatures.

**PROPERTY INFORMATION:**

Assessor's Parcel Number(s): FSM36327; APN: 573-040-009 through 573-040-055

Section: South 1/2 of 5 Township: 7S Range: 3E

Approximate Gross Acreage: 265.2

**APPLICATION FOR SUBDIVISION AND DEVELOPMENT**

General location (cross streets, etc.): North of Upper Valley Road, South of Ramona Reservation, East of Bautista, West of Barham

Thomas Brothers map, edition year, page number, and coordinates: 904, Grid F6, F7, G8, H6, H7

Proposal (describe project, indicate the number of proposed lots/parcels, units, and the schedule of the subdivision, whether the project is a Vesting Map or Planned Residential Development (PRD):

To ammend FSM36327 in such a manner to provide potable water to each home via a community water system.

*regarding 47 lots (28)*

Related cases filed in conjunction with this request:

\_\_\_\_\_  
\_\_\_\_\_  
\_\_\_\_\_

Is there a previous development application filed on the same site: Yes  No

If yes, provide Case No(s). CZ7762, TR36327, FSM36327 (Parcel Map, Zone Change, etc.)

EA No. (if known) EA42329 & Ea42558 EIR No. (if applicable): N/A

Have any special studies or reports, such as a traffic study, biological report, archaeological report, geological or geotechnical reports, been prepared for the subject property? Yes  No

If yes, indicate the type of report(s) and provide a copy: archo & geo

Is water service available at the project site: Yes  No

If "No," how far must the water line(s) be extended to provide service? (distance in feet/miles) N/A

Is sewer service available at the site? Yes  No

If "No," how far must the sewer line(s) be extended to provide service? (distance in feet/miles) Septic

Will the proposal eventually require landscaping either on-site or as part of a road improvement or other common area improvements? Yes  No

Will the proposal result in cut or fill slopes steeper than 2.1 or higher than 10 feet? Yes  No

How much grading is proposed for the project site?

Estimated amount of cut = cubic yards: None

Estimated amount of fill = cubic yards: None

**APPLICATION FOR SUBDIVISION AND DEVELOPMENT**

Does the project need to import or export dirt? Yes  No

Import N/A Export N/A Neither N/A

What is the anticipated source/destination of the import/export?

N/A

What is the anticipated route of travel for transport of the soil material?

N/A

How many anticipated truckloads? N/A truck loads.

What is the square footage of usable pad area? (area excluding all slopes) N/A sq. ft.

If this is a residential subdivision, is it located in a Recreation and Park District or County Service Area authorized to collect fees for park and recreational services? Yes  No

If yes, does the subdivision intend to dedicate land or pay Quimby fees, or a combination of both?

Dedicate land  Pay Quimby fees  Combination of both

Is the subdivision located within 8½ miles of March Air Reserve Base? Yes  No

If yes, will any structure exceed fifty-feet (50') in height (above ground level)? Yes  No

Does the subdivision exceed more than one acre in area? Yes  No

Is the development project located within any of the following watersheds (refer to Riverside County Land Information System (RCLIS) (<http://www3.tlma.co.riverside.ca.us/pa/rclics/index.html>) for watershed location)?

Santa Ana River       Santa Margarita River       Whitewater River

**APPLICATION FOR SUBDIVISION AND DEVELOPMENT**

**HAZARDOUS WASTE SITE DISCLOSURE STATEMENT**

Government Code Section 65962.5 requires the applicant for any development project to consult specified state-prepared lists of hazardous waste sites and submit a signed statement to the local agency indicating whether the project is located on or near an identified site. Under the statute, no application shall be accepted as complete without this signed statement.

I (we) certify that I (we) have investigated our project with respect to its location on or near an identified hazardous waste site and that my (our) answers are true and correct to the best of my (our) knowledge. My (Our) investigation has shown that:

- The project is not located on or near an identified hazardous waste site.
- The project is located on or near an identified hazardous waste site. Please list the location of the hazardous waste site(s) on an attached sheet.

Owner/Representative (1) \_\_\_\_\_ Date \_\_\_\_\_

Owner/Representative (2) \_\_\_\_\_ Date \_\_\_\_\_

# APPLICATION FOR SUBDIVISION AND DEVELOPMENT

## Checklist for Identifying Projects Requiring a Project-Specific Water Quality Management Plan (WQMP) within the Santa Ana River Region

Project File No.	N/A
Project Name:	
Project Location:	
Project Description:	

Proposed Project Consists of, or includes:	YES	NO
Significant Redevelopment: The addition or replacement of 5,000 square feet or more of impervious surface on an already developed site. Does not include routine maintenance activities that are conducted to maintain original line and grade, hydraulic capacity, original purpose of the constructed facility or emergency redevelopment activity required to protect public health and safety.	<input type="checkbox"/>	<input type="checkbox"/>
Residential development that create 10,000 square feet or more of impervious surface (collectively over the entire project site), including residential housing subdivision requiring a Final Map (i.e. detached single family home subdivisions, multi-family attached subdivisions, condominiums, or apartments, etc.)	<input type="checkbox"/>	<input type="checkbox"/>
New Industrial and commercial development where the land area <sup>1</sup> represented by the proposed map or permit is 10,000 square feet or more.	<input type="checkbox"/>	<input type="checkbox"/>
Mixed use developments that create 10,000 square feet or more of impervious surface (collectively over the entire project site).	<input type="checkbox"/>	<input type="checkbox"/>
Automotive repair shops (Standard Industrial Classification (SIC) codes <sup>2</sup> 5013, 5014, 5541, 7532, 7533, 7534, 7536, 7537, 7538, 7539).	<input type="checkbox"/>	<input type="checkbox"/>
Restaurants (SIC code 5812) where the land area of development is 5,000 square feet or more.	<input type="checkbox"/>	<input type="checkbox"/>
Hillside developments disturbing 5,000 square feet or more which are located on areas with known erosive soil conditions or where natural slope is 25 percent or more.	<input type="checkbox"/>	<input type="checkbox"/>
Developments of 2,500 square feet of impervious surface or more adjacent to (within 200 feet) or discharging directly into ESA's. "Directly" means situated within 200 feet of the ESA; "discharging directly" means outflow from a drainage conveyance system that is composed entirely of flows from the subject development or redevelopment site, and not commingled with flows from adjacent lands.	<input type="checkbox"/>	<input type="checkbox"/>
Parking lots of 5,000 square feet or more exposed to stormwater, where "parking lot" is defined as a land area or facility for the temporary storage of motor vehicles.	<input type="checkbox"/>	<input type="checkbox"/>
Retail Gasoline Outlets that are either 5,000 square feet or more of impervious surface with a projected average daily traffic of 100 or more vehicles per day.	<input type="checkbox"/>	<input type="checkbox"/>
Public Projects, other than Transportation Projects, that are implemented by a permittee and similar in nature to the priority projects described above and meets the thresholds described herein.	<input type="checkbox"/>	<input type="checkbox"/>
Other Development Projects whose site conditions or activity pose the potential for significant adverse impacts to water quality.	<input type="checkbox"/>	<input type="checkbox"/>

<sup>1</sup>Land area is based on acreage disturbed

<sup>2</sup>Descriptions of SIC codes can be found at <http://www.osha.gov/pls/imis/sicsearch.html>.

### DETERMINATION: Circle appropriate determination.

- If **any** question answered "YES"      Project requires a project-specific WQMP.
- If **all** questions answered "NO"      Project requires incorporation of Site Design and source control BMPs imposed through Conditions of Approval or permit conditions.

# APPLICATION FOR SUBDIVISION AND DEVELOPMENT

## Checklist for Identifying Projects Requiring a Project-Specific Standard Stormwater Mitigation Plan (SSMP) within the Santa Margarita River Region

Project File No.	TM 36327
Project Name:	Thomas Mountain Ranch
Project Location:	Northerly of Upper Valley Rd. and Easterly of Bautista Rd. Anza, CA.
Project Description:	Residential Development
Project Applicant Information:	Po Box 391111 Anza, CA 92539 (818) 426-0900

Final WQMP on file with RivCo Planning Dept on 5/13/2013

Proposed Project Consists of, or includes:	YES	NO
<b>Redevelopment.</b> The creation, addition or replacement of at least 5,000 square feet of impervious surfaces on an already developed site and the existing development and/or the redevelopment project falls under the project categories or locations listed below in this table. Where redevelopment results in an increase of less than 50% of the impervious surfaces of previously existing development, and the existing development was not subject to SSMP requirements, the numeric sizing criteria [MS4 Permit requirement F.1.d. (6)] applies only to the addition or replacement, and not to the entire development. [Note: Where redevelopment results in an increase of more than 50% of the impervious surfaces of a previously existing development, the numeric sizing criteria applies to the entire development.]	<input type="checkbox"/>	<input checked="" type="checkbox"/>
<b>New Development.</b> The creation of 10,000 square feet or more of impervious surfaces (collectively over the entire project site) including commercial, industrial, residential, mixed-use, and public projects.	<input type="checkbox"/>	<input checked="" type="checkbox"/>
<b>Automotive repair shops.</b> A facility that is categorized in any one of the following Standard Industrial Classification (SIC) Codes 5013—Motor vehicle supplies or parts, 5014—Tires & Tubes, 5541—Gasoline Service Stations, 7532—Top, Body & Upholstery Repair Shops and Paint Shops, 7533—Automotive Exhaust System Repair Shops, 7534—Tire Retreading and Repair Shops, 7536—Automotive Glass Replacement Shops, 7537—Automotive Transmission Repair Shops, 7538—General Automotive Repair Shops, 7539—Automotive Repair Shops, not elsewhere classified)	<input type="checkbox"/>	<input checked="" type="checkbox"/>
<b>Restaurants.</b> (Standard Industrial Classification (SIC) Code 5812: Establishments primarily engaged in the retail sale of prepared food and drinks for on-premise or immediate consumption, including, but not limited to: Automats (eating places), Beaneries, Box lunch stands, Buffets (eating places), Cafes, Cafeterias, Carry-out restaurants, Caterers, Coffee shops, Commissary restaurants, Concession stands, prepared food (e.g., in airports and sports arenas), Contract feeding, Dairy bars, Diners (eating places), Dining rooms, Dinner theaters, Drive-in restaurants, Fast food restaurants, Food bars, Food service (institutional), Frozen custard stands, Grills, (eating places), Hamburger stands, Hot dog (frankfurter) stands, Ice cream stands, Industrial feeding, Lunch bars, Lunch counters, Luncheonettes, Lunchrooms, Oyster bars, Pizza parlors, Pizzerias, Refreshment stands, Restaurants, Sandwich bars or shops, Snack shops, Soda fountains, Soft drink stands, Submarine sandwich shops, and Tea rooms.) Where the land area for development is greater than 5,000 square feet. Restaurants where land development is less than 5,000 square feet shall meet all SSMP requirements except for structural treatment control BMPs [MS4 Permit requirement F.2.b(3)] and numeric sizing criteria requirement [MS4 Permit Requirement F.1.d.(6)] and hydro modification requirement [MS4 Permit requirement F.1.h].	<input type="checkbox"/>	<input checked="" type="checkbox"/>
<b>All Hillside development greater than 5,000 square feet.</b> Any development that creates greater than 5,000 square feet of impervious surface which is located in an area with known erosive soil conditions, where the development will include grading on any natural slope that is 25% or greater.	<input type="checkbox"/>	<input checked="" type="checkbox"/>
<b>Environmentally Sensitive Areas (ESAs)<sup>1</sup>.</b> All development located within or directly adjacent to or discharging directly to an ESA (where discharges from the development or redevelopment will enter receiving waters within the ESA), which either creates 2,500 square feet of impervious surface on a proposed project site or increases the area of imperviousness of a proposed project site to 10% or more of its naturally occurring condition. "Discharging directly to" means outflow from a drainage conveyance system that is composed entirely of flows from the subject development or redevelopment site, and not commingled with flows from adjacent lands.	<input type="checkbox"/>	<input checked="" type="checkbox"/>
<b>Impervious parking lots of 5,000 sq. ft. or more.</b> A land area or facility for the temporary parking or storage of motor vehicles used personally for business or commerce.	<input type="checkbox"/>	<input checked="" type="checkbox"/>
<b>Streets, roads, highways, and freeways.</b> Includes any paved impervious surface that is 5,000 square feet or greater used for the transportation of automobiles, trucks, motorcycles, and other vehicles.	<input type="checkbox"/>	<input checked="" type="checkbox"/>
<b>Retail Gasoline Outlets (RGOs).</b> Includes RGOs that meet the following criteria: (a) 5,000 square feet or more, or (b) a projected Average Daily Traffic (ADT) of 100 or more vehicles per day.	<input type="checkbox"/>	<input checked="" type="checkbox"/>

<sup>1</sup>Areas that include but are not limited to all CWA Section 303(d) impaired water bodies; areas designated as Areas of Special biological Significance by the State Water Resources Control Board (Water Quality Control Plan for the San Diego Basin (1994) and amendments); State Water Quality Protected Areas; water bodies designated with the RARE beneficial use by the State Water Resources Control Board (Water Quality Control Plan for San Diego Basin (1994) and amendments); areas designated as preserves or their equivalent under the Natural Communities Conservation Program within the Cities and County of Orange; and any other equivalent environmentally sensitive areas which have been identified by the Co-permittees. The Basin Plan for the San Diego Basin (beneficial uses listed in Chapter 2) can be viewed or downloaded from [www.waterboards.ca.gov/sandiego/water\\_issues/programs/basin\\_plan/docs/update082812/Chpt\\_2\\_2012.pdf](http://www.waterboards.ca.gov/sandiego/water_issues/programs/basin_plan/docs/update082812/Chpt_2_2012.pdf). The most recent CWA Section 303(d) list can be found at [www.swrcb.ca.gov/rwqcb9/water\\_issues/programs/303d\\_list/index.shtml](http://www.swrcb.ca.gov/rwqcb9/water_issues/programs/303d_list/index.shtml).

### DETERMINATION: Circle appropriate determination.

If <b>any</b> question answered "YES"	Project requires a project-specific SSMP (also referred to as a WQMP).
If <b>all</b> questions answered "NO"	Project requires incorporation of Site Design Best Management Practices (BMPs) and Source Control BMPs imposed through Conditions of Approval or permit conditions.



**APPLICATION FOR SUBDIVISION AND DEVELOPMENT**

**Checklist for Identifying Projects Requiring a Project-Specific Water Quality Management Plan (WQMP) within the Whitewater River Region**

<b>Project File No.</b>	N/A
<b>Project Name:</b>	
<b>Project Location:</b>	
<b>Project Description:</b>	
<b>Project Applicant Information:</b>	

<b>Proposed Project Consists of New Construction on a Previously Disturbed or Undisturbed Parcel, and includes:</b>	<b>YES</b>	<b>NO</b>
Single-family hillside residences that create 10,000 square feet, or more, of impervious area where the natural slope is 25% or greater.	<input type="checkbox"/>	<input type="checkbox"/>
Single-family hillside residences that create 10,000 square feet of impervious area where the natural slope is 10% or greater where erosive soil conditions are known.	<input type="checkbox"/>	<input type="checkbox"/>
Commercial and Industrial developments of 100,000 square feet or more.	<input type="checkbox"/>	<input type="checkbox"/>
Automotive repair shops (Standard Industrial Classification (SIC) Codes 5013–Motor vehicle supplies or parts, 5014–Tires & Tubes, 5541–Gasoline Service Stations, 7532–Top, Body & Upholstery Repair Shops and Paint Shops, 7533–Automotive Exhaust System Repair Shops, 7534–Tire Retreading and Repair Shops, 7536–Automotive Glass Replacement Shops, 7537–Automotive Transmission Repair Shops, 7538–General Automotive Repair Shops, 7539–Automotive Repair Shops, not elsewhere classified)	<input type="checkbox"/>	<input type="checkbox"/>
Retail gasoline outlets disturbing greater than 5,000 square feet.	<input type="checkbox"/>	<input type="checkbox"/>
Restaurants disturbing greater than 5,000 square feet. (Standard Industrial Classification (SIC) Code 5812: Establishments primarily engaged in the retail sale of prepared food and drinks for on-premise or immediate consumption, including, but not limited to: Automats (eating places), Beaneries, Box lunch stands, Buffets (eating places), Cafes, Cafeterias, Carry-out restaurants, Caterers, Coffee shops, Commissary restaurants, Concession stands, prepared food (e.g., in airports and sports arenas), Contract feeding, Dairy bars, Diners (eating places), Dining rooms, Dinner theaters, Drive-in restaurants, Fast food restaurants, Food bars, Food service (institutional), Frozen custard stands, Grills, (eating places), Hamburger stands, Hot dog (frankfurter) stands, Ice cream stands, Industrial feeding, Lunch bars, Lunch counters, Luncheonettes, Lunchrooms, Oyster bars, Pizza parlors, Pizzerias, Refreshment stands, Restaurants, Sandwich bars or shops, Snack shops, Soda fountains, Soft drink stands, Submarine sandwich shops, and Tea rooms.)	<input type="checkbox"/>	<input type="checkbox"/>
Home subdivisions with 10 or more housing units.	<input type="checkbox"/>	<input type="checkbox"/>
Parking lots of 5,000 square feet or more, or with 25 or more parking spaces, and potentially exposed to Urban Runoff.	<input type="checkbox"/>	<input type="checkbox"/>

**DETERMINATION: Circle appropriate determination.**

If **any** question answered "YES" Project requires a project-specific WQMP.

If **all** questions answered "NO" Project requires incorporation of Site Design Best Management Practices (BMPs) and Source Control BMPs imposed through Conditions of Approval or permit conditions.

## **APPLICATION FOR SUBDIVISION AND DEVELOPMENT**

### **NATIONAL POLLUTION DISCHARGE ELIMINATION SYSTEM (NPDES) REQUIREMENTS**

In 1987, Congress amended the Clean Water Act to require the permitting of stormwater discharges from municipal storm drain systems. The Riverside County Board of Supervisors adopted Riverside County Ordinance No. 754.1 establishing stormwater/urban runoff management and discharge controls to protect and enhance the water quality of Riverside County watercourses, water bodies, groundwater, and wetlands in a manner pursuant to and consistent with the Federal Clean Water Act.

Preventing pollution is much easier, and less costly than cleaning up polluted stormwater. Runoff from construction and grading sites can carry sediments and other pollutants into storm drains. Also, a developed site can contribute damaging new pollutants to the surrounding environment. A variety of "best management practices" (BMPs) can be used to prevent different types of stormwater pollution. Construction-related water quality impacts shall be addressed in accordance with County Ordinances, and shall comply with the Regional Water Quality Control Board Construction Permit, where applicable. New developments and redevelopments within the Santa Ana Region Watershed of Riverside County must mitigate their post construction water quality impacts by complying with Section 6 of the Drainage Area Management Plan (DAMP). New developments and redevelopment projects within Santa Margarita Region Watershed must mitigate their post construction water quality impacts by complying with Section 6 of the individual Co-permittee Jurisdictional Runoff Management Plan (JRMP). Some development and redevelopment projects may be required to submit a project-specific WQMP/SSMP in compliance with Section 6 of the DAMP and with Section 6 of the individual Co-permittee JRMP. Projects within the Whitewater watershed may refer to Appendix H of the Whitewater River Region Stormwater Management Plan (SWMP). These documents are available on-line at:

<http://rcflood.org/NPDES/SantaAnaWS.aspx>,  
<http://rcflood.org/NPDES/SantaMargaritaWS.aspx>, and  
<http://rcflood.org/NPDES/WhitewaterWS.aspx>

Noncompliance with Riverside County Ordinance No. 754.1 may result in the imposition of substantial penalties by the local Regional Water Quality Control Board.

## **APPLICATION FOR SUBDIVISION AND DEVELOPMENT**

### **FILING INSTRUCTIONS FOR SUBDIVISION APPLICATION**

The following instructions are intended to provide the necessary information and procedures to facilitate the processing of a Subdivision application. Your cooperation with these instructions will insure that your application can be processed in the most expeditious manner possible.

#### **THE SUBDIVISION AND DEVELOPMENT FILING PACKAGE MUST CONSIST OF THE FOLLOWING:**

1. One completed and signed application form.
2. One copy of the current legal description for each property involved as recorded in the Office of the County Recorder. A copy of a grant deed of each property involved will suffice.
3. If any of the properties involved do not abut a public street, a copy of appropriate documentation of legal access (e.g. recorded easement) for said property shall be provided.
4. Thirty-five (35) copies (40 if submitted at the Palm Desert Planning Office) of the Tentative Map. The map must also include the information described in the applicable application type column of the Subdivision and Development Matrix. All exhibits must be folded no larger than 8½" x 14."
5. Six (6) copies (9 if submitted at the Palm Desert Planning Office) of building floor plans (Exhibit "C") and elevations (Exhibit "B") elevations if project is a vesting tract, planned residential development (condominium etc.) or is within a R-2, R-4, or R-6 Zone. The exhibits shall also include the information described in items 1 through 7 of the Land Use and Development Matrix. All exhibits must be folded no larger than 8½" x 14."
6. One (1) recent (less than one-year old) aerial photograph of the entire Project Site with the boundary of the site delineated.
7. Two 8½" x 11" photocopies of a U. S. Geological Survey Quadrangle Map delineating the Site boundaries (Note: each photocopy must not have been enlarged or reduced, have a North arrow, scale, quadrangle name, and Section/Township/Range location of the site.)
8. A minimum of three (3) ground-level panoramic photographs (color prints) clearly showing the whole project site. Include a locational map identifying the position from which the photo was taken and the approximate area of coverage of each photograph.
9. Digital images of the aerial photograph, Tentative Map, Exhibit B (Building Elevations) & Exhibit C (Building Floor Plans), if any, the U.S.G.S. Map, and the panoramic photographs of the site in a format acceptable to the Planning Department (e.g. TIFF, GIF, JPEG, PDF)
10. Two (2) completed copies of the Project Specific Preliminary WQMP for the applicable watershed, if required.
11. One (1) SAN 53 (Sewer & Water Availability) letter from the Riverside County Environmental Health Department.
12. One geological report or waiver thereof if the land division lies within an Alquist-Priolo Earthquake Fault Zone.
13. One program for soil erosion control and other pollutants if the land division lies within a desert blow sand area.
14. Request for waiver of final map, when applicable (Parcel Maps only).
15. Deposit-based fees for the applicable application type or types, and Environmental Assessment deposit-based fee.

## **APPLICATION FOR SUBDIVISION AND DEVELOPMENT**

The following is the minimum information required on the tentative map exhibit. The information below consists of detailed descriptions of information required on primary exhibits, as indicated in the Subdivision and Development Matrix.

### **SPOT ELEVATIONS**

Spot elevations (proposed finished elevations) sufficient to demonstrate that streets, driveways, parking lots, and drainage grades meet minimum requirements. Spot elevations may be necessary at street intersections, ends, and cul-de-sacs; beginning and end of all driveways, parking lot outer limits, entrance and end points, and at all grade breaks.

### **CONSTRAINED AREA**

Constrained areas include, but are not limited to, the following resources and hazards: Slopes in excess of 25%, biologically sensitive areas, archaeologically sensitive areas, flood hazard areas, ridgelines, hilltops, and geologically hazardous areas. Within constrained areas, proposed pad locations and driveways must be shown.

### **SITE GRADING, SUBSURFACE DISPOSAL REQUIREMENTS**

When subsurface disposal is proposed, include and identify the primary sewage disposal system and its 100% expansion area, proposed cuts and/or fills in the areas of the sewage disposal systems, the elevation of the individual building pads such that there will be gravity feed to the sewage disposal system, and statement signed and with seal, as to the appropriateness of the grading plan with regard to the soils percolation engineer's report. Said statement may be attached to the grading plan or placed upon a blue line copy of the grading plan.

### **DRAINAGE PLAN**

Tentative Maps/Primary Exhibits shall include a conceptual drainage plan showing how all on-site and off-site stormwater will be conveyed through the property. The exhibit shall clearly label points of concentration where flows enter or exit the site and indicate the amount of runoff (cubic feet per second - CFS) and the tributary drainage area (acres) at these points. The drainage plan shall acknowledge offsite construction required to collect flows and to discharge them to an adequate outlet. The exhibit shall also clearly label all watercourses, channels, culverts, brow ditches, or other flood control facilities passing through the site and indicate whether they are proposed or existing. Additionally, all facilities shall be labeled with name, owner, maintenance entity, capacity, grades, and dimensions. All easements or rights of way shall be shown and their widths indicated. Where calculated flow rates or hydraulic capacities are supplied or where flood control facilities are proposed, the exhibit shall be signed and sealed by a registered civil engineer.

In cases where it is not feasible to show the required detail on the exhibit or where offsite improvements or analysis are required, the applicant may submit two (2) copies of a drainage report as a supplement to the exhibit.

### **WATER QUALITY MANAGEMENT PLAN (WQMP) & Standard Stormwater Mitigation Plan (SSMP)**

The Santa Ana, San Diego, and Colorado River Regional Water Quality Control Boards have adopted Board Orders R8-2010-0033, R9-2010-0016, and R7-2013-0011, respectively, in compliance with the federal National Pollutant Discharge Elimination System (NPDES) Municipal Separate Storm Sewer

## **APPLICATION FOR SUBDIVISION AND DEVELOPMENT**

System (MS4) Clean Water Act requirements. These Board Orders regulate the discharge of pollutants from the County's MS4 permit, and require the County to implement measures to mitigate the water quality impacts of new developments within its jurisdiction. In compliance with these Board Orders, projects submitted within the certain portions of the unincorporated area of Riverside County for discretionary approval will be required to comply with the Water Quality Management Plan for Urban Runoff (WQMP) or with the Standard Stormwater Mitigation Plan (SSMP). The WQMP/SSMP addresses post-development water quality impacts from new development and redevelopment projects. The WQMP/SSMP requirements will vary depending on the project's geographic location (Santa Ana River, Santa Margarita River or Whitewater River watersheds). The WQMP/SSMP provides detailed guidelines and templates to assist the developer in completing the necessary studies. These documents are available on-line at:

<http://rcflood.org/NPDES/>

To comply with the WQMP/SSMP, a developer must submit a "Project-Specific", post construction WQMP/SSMP. This report is intended to, a). Identify potential post-project pollutants and hydrologic impacts associated with the development; b). Identify proposed mitigation measures (Best Management Practices - BMPs) for identified impacts including site design, source control and treatment control post-development BMPs; and c). identify sustainable funding and maintenance mechanisms for the aforementioned BMPs. A template for this report is included as an appendix to the WQMP/SSMP.

Projects requiring Project Specific WQMPs or Project Specific SSMPs will need to include a PRELIMINARY Project Specific WQMP/SSMP along with the subdivision application package. The format of the PRELIMINARY report would mimic the format/template of the final report but would be at a much lesser level of detail. For example, points a, b & c above would be covered, rough calculations supporting sizing would be included, and footprint/locations for the BMPs would be identified on the tentative exhibit. Detailed drawings will not be required.

### **FLOOR PLANS AND ELEVATIONS**

All floor plans and elevation exhibits shall include the information listed as indicated for items 1 through 7 of the Primary Exhibit Requirements (page 13) folded no larger than 8½" x 14". In addition, architectural elevations shall include scaled drawings of all sides of all buildings with dimensions indicating proposed height, and any wall signs, air conditioning equipment, solar equipment or other equipment mounted on exterior walls or roof. Conceptual sign program will be presented on the building architectural elevations or as a separate exhibit. No landscaping, figures, or other presentation decorations shall be illustrated on the building elevations.

### **DESIGN MANUAL**

As an alternative to showing footprints, elevations, and floor plans, eight (8) copies of a Design Manual may be prepared and submitted as part of the Vesting Map or Planned Residential/Commercial Development application package. If this alternative is utilized, the applicant shall be required to identify on the tentative map, or as an exhibit to the tentative map, the building envelope for each lot. The building envelope is the buildable portion of the lot excluding all side, front and rear yard requirements and any special easements, uses, or topographic constraints. The applicant must insure that there is adequate area outside of the setback requirements for each housing model to be built on each lot, or identify model types that cannot be built on specific lots. This includes fireplaces, with the exception of the one-foot that is allowed to encroach into the setback. The applicant must identify in the design manual whether or not fireplaces will extend one foot into the setback.

## APPLICATION FOR SUBDIVISION AND DEVELOPMENT

Design Manuals shall contain the following minimum information: Development Standards (ranges of minimum and maximum lot sizes, setbacks, height, frontage, depth, width, encroachments, lot coverage, parking, landscaping, size of dwelling units, location of two story structures, etc.), Design Guidelines (lighting concepts, grading criteria, siting criteria, fencing/walls, architectural features such as theme, form, mass, height, shade/shadow, building relief, materials, roof form and material, spaces, and accessory structures), Landscaping (coverage, plant selection, planting guidelines, special treatments), Lighting, and other information as required.

Projects with design manuals will receive a condition of approval, requiring plot plan approval prior to the issuance of a building permit, filed pursuant to Section 18.30 of Ordinance No. 348, finalizing footprint location and model type on each lot.

### ALTERNATIVE ACCESS

When alternative access is required and the alternative access is off-site, or when any other public improvement is required or proposed off-site, the land divider shall do each of the following as part of the tentative map review.

1. Provide any studies or information required to adequately evaluate the environmental impacts of constructing the off-site, improvement/alignment; and,
2. Show all proposed centerline, approximate gradients and radii on the tentative map in addition to other factors such as street widths, pavement surface, etc. for the off-site improvement/alignment; and,
3. Provide mailing labels showing the addresses of property owners that are adjacent to the off-site improvement/alignment for hearing notification purposes and,
4. Provide written assurance(s) from the owner(s) of the property underlying the off-site improvement/alignments that sufficient right-of-way to construct will be provided. A formal agreement or offer of dedication is not necessary to satisfy this requirement, but the owner's *willingness to cooperate must be communicated as to a form acceptable to the Transportation Department*; and, in the event that the land divider does not satisfy one or more of the requirements set forth in subsections J-1, J-2, or J-3 of Riverside County Ordinance No. 460, and no exception is granted, the tentative map shall be redesigned such that the off-site improvement/alignment is no longer required. If the land divider refuses or is unable to redesign project review staff shall recommend to the appropriate Advisory Agency or Appeal Board that the tentative map be denied. In the event that the land divider does not satisfy the requirement set forth in subsection J-4. of RCO No. 460, project review staff shall note in its report the potential need to institute eminent domain proceedings and the appropriate Advisory Agency or Appeal Board may, in its discretion, act on the tentative map as designed or require that the map be redesigned to eliminate the off-site improvement/alignment.

The following table lists the minimum information required on the tentative map exhibit. IF ANY REQUIRED INFORMATION IS NOT APPLICABLE TO A SPECIFIC PROJECT, AN EXPLANATORY NOTE MUST BE PLACED ON THE EXHIBIT NEXT TO THE AMENDMENT BLOCK, EXPLAINING WHY THE INFORMATION IS NOT NECESSARY. All map exhibits must be clearly drawn and legible. NOTE: Additional information may be required during review of the subdivision, including information not specifically required by this checklist.

# APPLICATION FOR SUBDIVISION AND DEVELOPMENT

SUBDIVISION AND DEVELOPMENT MATRIX					
PM	TR	PRD	PCD	VM	
					PM = Parcel Map TR = Tract Map PRD = Planned Residential Development PCD = Planned Community Development VM = Vesting Map
X	X	X	X	X	1. Name, address, and telephone number of applicant.
X	X	X	X	X	2. Name, address, and telephone number of landowner.
X	X	X	X	X	3. Name, address, and telephone number of exhibit preparer.
X	X	X	X	X	4. Assessor's Parcel Number(s) and, if applicable, address of the property.
X	X	X	X	X	5. Scale (number of feet per inch) use Engineer's Scale for all maps and exhibits. Architect's scale is only acceptable for the floor plans, elevations, and landscaping plans.
X	X	X	X	X	6. North arrow.
X	X	X	X	X	7. Date tentative map or exhibit prepared.
X	X	X	X	X	8. Map Number.
X	X	X	X	X	9. Title of Map (i.e. Map No., "Vesting Tentative Map", etc.).
X	X	X	X	X	10. Proposed improvement schedule (i.e. Schedule "A", "B", "C", etc.).
X	X	X	X	X	11. Map book and page numbers of adjoining recorded land divisions.
X	X	X	X	X	12. Complete legal description of property.
X	X	X	X	X	13. Overall dimensions and approximate total net and gross acreage of property.
X	X	X	X	X	14. Vicinity map, showing two access roads and site relationship to major highways and cities (Proposed and existing paved roads will be indicated by heavy dark lines or noted as paved).
X	X	X	X	X	15. Exhibit Amendment Block.
X	X	X	X	X	16. Thomas Brothers map page and coordinates (Indicate edition year used.).
X	X	X	X	X	17. Land division boundary line.
X	X	X	X	X	18. Proposed lot lines and dimensions of each parcel.
X	X	X	X	X	19. Net lot size, for each lot.
X	X	X	X	X	20. Gross lot size, for each lot 2 acre and larger in size.
X	X	X	X	X	21. Location of adjoining property and lot lines.
X	X	X	X	X	22. A statement indicating that the tentative map includes the entire contiguous ownership of the land divider or only a portion thereof.
X	X	X	X	X	23. Existing and proposed zoning and land use of property.
X	X	X	X	X	24. Existing use and zoning of property immediately surrounding subject property.
X	X	X	X	X	25. If project is within a Specific Plan, indicate the Specific Plan Planning Area number and the land use designation of subject property and all surrounding property.
X	X	X	X	X	26. Names of utility purveyors and school district(s), including providers of water, sewer, gas, electricity, telephone, and cable television.
X	X	X	X	X	27. Location, widths, and improvements of existing and proposed public utility easements, transmission lines, power and telephone poles, and underground utilities on or abutting the property.
X	X	X	X	X	28. Names, locations, right-of-way widths, and improvements of adjacent existing and proposed streets and the approximate grades of proposed and existing streets and approximate street centerline radii of curbs. If private streets are proposed, they shall be so noted on the tentative map.
				X	29. Proposed names of streets without current names.
X	X	X	X	X	30. List and accurately show all easements of record (by map or instrument number).
X	X	X	X	X	31. Streets, alleys, and rights-of-way providing legal access to the property.
X	X	X	X	X	32. Indicate whether or not property is within a County Service Area or Community Facilities District, identify the district or area.
X	X	X	X	X	33. Typical street improvement cross-section (not required on schedule "H" or "I" parcel maps).
X	X	X	X	X	34. Label and describe any land or rights-of-way to be dedicated to public or other uses.
X	X	X	X	X	35. Any known existing wells on the property or within 200 feet of the property boundary.

# APPLICATION FOR SUBDIVISION AND DEVELOPMENT

SUBDIVISION AND DEVELOPMENT MATRIX					
PM	TR	PRD	PCD	VM	
					PM = Parcel Map TR = Tract Map PRD = Planned Residential Development PCD = Planned Community Development VM = Vesting Map
X	X	X	X	X	36. Existing topography of the property, with the source(s) of the contour lines identified. The contour lines shall extend 300 feet beyond the exterior boundaries of the subject property when adjacent property is unimproved or vacant. When adjacent property is improved or not vacant, contour lines shall extend beyond the exterior boundaries of the subject property a distance sufficient to determine compatibility with adjacent property. Maximum contour interval should be five feet. Flood Control District and Transportation Department base maps are acceptable sources of information. Topography from U.S.G.S. maps may be used only when more detailed information is not available. Additional topography map be required if deemed necessary.
	X	X			37. Preliminary grading including all cut/fill slopes to scale with slope ratios and slope setbacks from structures and property lines, the elevations of all individual building pads, the elevations at the perimeter of the subdivision, conceptual drainage facilities (including the location of terraces, terrace drains, brow ditches, V-ditches, and lot to lot drainage facilities), existing topography and the relationship to adjoining land and development, and any existing grading.
X					38. Preliminary grading as described above in item "37" for all existing and proposed road, and for all proposed pad and driveway locations within "contained" areas (See detailed description of "Constrained Area" on Page 11).
				X	39. Detailed grading plan to include all information required above in item "37" for preliminary grading plus a typical lot drainage design with a building envelope.
X	X	X	X	X	40. Spot elevations (See detailed description of "Spot Elevations" on Page 11).
X	X	X	X	X	41. When subsurface septic sewage disposal is intended, include the information described on Page 11 under, "Site Grading, Subsurface Disposal."
X	X	X	X	X	42. Note whether or not land is subject to liquefaction, or other geologic hazards, or is within a Special Studies Zone.
X	X	X	X	X	43. Note whether or not land is subject to overflow, inundation, or flood hazards.
X	X	X	X	X	44. FEMA mapped floodplains and floodways including zone designations.
X	X	X	X	X	45. Drainage plan. (See description of "Drainage Plan on Page 11).
X	X	X	X	X	46. Centerline curve radii and typical selections of all open channels.
		X	X		47. Table indicating area and density calculations with percentage breakdowns, including total area involved, total building area divided by uses, if applicable, total parking/paved area, total landscaped area, total recreation and/or open space area. Identify proposed parking spaces.
X	X	X	X	X	48. Numbered mobile home or recreational vehicle spaces, dwelling units, or lots, and the total number of each type of space, unit, or lot.
X	X	X	X	X	49. Labeled common areas, open space, and recreational areas with location, dimensions, acreage, and known proposed uses, and name of proposed owner(s) or entity(ies) who will maintain these areas.
	X	X	X	X	50. Location, dimensions, setbacks, and nature of any proposed and all existing fences, gates, walls, free-standing signs, driveways, turnouts and/or turnarounds, curbs, drainage structures, and above and below ground structures, including specific subsurface disposal systems.
		X			51. Location, dimensions, arrangement, and numbering of parking spaces for existing and/or proposed parking, loading and unloading facilities, identifying handicapped and compact parking spaces.
X	X	X		X	52. Location and dimensions of existing and proposed ingress and egress, and methods of vehicular circulation.
				X	53. Lighting system, both street and outdoor.
X	X	X		X	54. Location and dimensions of existing dwellings, buildings or other structures, labeled as



**APPLICATION FOR SUBDIVISION AND DEVELOPMENT**

SUBDIVISION AND DEVELOPMENT MATRIX					
PM	TR	PRD	PCD	VM	
					PM = Parcel Map TR = Tract Map PRD = Planned Residential Development PCD = Planned Community Development VM = Vesting Map
					existing and indicating whether they are to remain or be removed.
X	X	X		X	55. Location, dimensions, and height of proposed dwellings, buildings or other structures, labeled as proposed.
X	X	X		X	56. Setback dimensions of existing structures and paved areas.
X	X	X		X	57. Setback dimensions of proposed structures and paved areas.
		X			58. Location and amount of flammable/combustible liquids and waste of both above and belowground.
		X		X	59. Dimensioned elevations, including details of proposed materials for elevations, and type of construction and occupancy classification per the current County Adopted Uniform Building Code and floor plans for each building (Attach to Site Plan.)
		X		X	60. Square footage of each dwelling unit and every floor and the total for each building shown.
X	X	X	X	X	61. Conceptual Planting Plan prepared pursuant to Ord. No. 859 and the County of Riverside Guide to California Friendly Landscaping which may be found at <a href="http://www.rctlma.org/trans/land_dev_landscaping_guidelines.html">http://www.rctlma.org/trans/land_dev_landscaping_guidelines.html</a> . Projects that include off-street parking shall also conform to Ord. No. 348, Section 18.12 and provide shading plans in conjunction with the Conceptual Planting Plan. Tentative Parcel Maps that include common area landscaping (e.g. in ROW, etc.) are required to submit Conceptual Planting Plans.
		X		X	62. Design Manual (optional) (See detailed description of "Design Manual" on page 12).
	X			X	63. If R-2 Zone (Article VII, Sec. 7.1a (9)), Restricted Single-Family Residential Subdivision: building footprints, floor plan assignments, proposed setbacks, pad elevations, street grades, and all cut and fill slopes in excess of one foot in vertical height.
X	X	X	X	X	64. To show compliance with the County's Water Quality Management Plan, water quality features or a note describing the site's water quality features shall be shown.

Additional copies of this application may be obtained from the Planning Department's Web Page at <http://planning.rctlma.org/DevelopmentProcess/Applications.aspx>



**COUNTY OF RIVERSIDE  
TRANSPORTATION AND LAND MANAGEMENT AGENCY**



Juan C. Perez  
Director of Transportation and Land Management Agency

Carolyn Syms Luna  
Director,  
Planning Department

Patricia Romo  
Assistant Director,  
Transportation Department

Mike Lara  
Building Official,  
Building & Safety Department

Greg Flannery  
Interim Code Enforcement Official,  
Code Enforcement Department

**LAND USE and PERMIT APPLICATION PROCESSING AGREEMENT**  
Agreement for Payment of Costs of Application Processing

**TO BE COMPLETED BY APPLICANT:**

This agreement is by and between the County of Riverside, hereafter "County of Riverside",  
and Robert G. Burnett hereafter "Applicant" and Thomas Mountain Ranch "Property Owner".

Description of application/permit use:  
Map Ammendment to provide potable water to homes via a community water system located on FSM36327.

If your application is subject to Deposit-based Fee, the following applies

**Section 1. Deposit-based Fees**

**Purpose:** The Riverside County Board of Supervisors has adopted ordinances to collect "Deposit-based Fees" for the costs of reviewing certain applications for land use review and permits. The Applicant is required to deposit funds to initiate staff review of an application. The initial deposit may be supplemented by additional fees, based upon actual and projected labor costs for the permit. County departments draw against these deposited funds at the staff hourly rates adopted by the Board of Supervisors. The Applicant and Property Owner are responsible for any supplemental fees necessary to cover any costs which were not covered by the initial deposit.

**Section 2. Applicant and Property Owner Responsibilities for Deposit-based Fee Applications**

- A. Applicant agrees to make an initial deposit in the amount as indicated by County ordinance, at the time this Agreement is signed and submitted with a complete application to the County of Riverside. Applicant acknowledges that this is an initial deposit and additional funds may be needed to complete their case. The County of Riverside will not pay interest on deposits. Applicant understands that any delays in making a subsequent deposit from the date of written notice requesting such additional deposit by County of Riverside, may result in the stoppage of work.
- B. Within 15 days of the service by mail of the County of Riverside's written notice that the application permit deposit has been reduced to a balance of less than 20% of the initial deposit or that the deposit is otherwise insufficient to cover the expected costs to completion, the Applicant agrees to make an additional payment of an amount as determined by the County of Riverside to replenish the deposit. Please note that the processing of the application or permit may stop if the amount on deposit has been expended. The Applicant agrees to continue making such payments until the County of Riverside is reimbursed for all costs related to this application or permit. The County of Riverside is entitled to recover its costs, including attorney's fees, in collecting unpaid accounts that would have been drawn on the deposit were it not depleted.
- C. The Property Owner acknowledges that the Applicant is authorized to submit this agreement and related application(s) for land use review or permit on this property. The Property Owner also acknowledges that should the Applicant not reimburse the County of Riverside for all costs related to this application or permit, the Property Owner shall become immediately liable for these costs which shall be paid within 15 days of the service by mail of notice to said property Owner by the County.

- D. This Agreement shall only be executed by an authorized representative of the Applicant and the Property Owner. The person(s) executing this Agreement represents that he/she has the express authority to enter into this agreement on behalf of the Applicant and/or Property Owner.
- E. This Agreement is not assignable without written consent by the County of Riverside. The County of Riverside will not consent to assignment of this Agreement until all outstanding costs have been paid by Applicant.
- F. Deposit statements, requests for deposits or refunds shall be directed to Applicant at the address identified in Section 4.

**Section 3. To ensure quality service, Applicant is responsible to provide one-week written notice to the County of Riverside Transportation and Land Management Agency (TLMA) Permit Assistance Centers if any of the information below changes.**

**Section 4. Applicant and Owner Information**

**1. PROPERTY INFORMATION:**

Assessors Parcel Number(s): FSM36327; APN: 573-040-009 through 573-040-055

Property Location or Address:  
Northerly of Upper Valley Rd. and Easterly of Bautista Rd. Anza, CA.

**2. PROPERTY OWNER INFORMATION:**

Property Owner Name: Thomas Mountain Ranch LLC Phone No.: (818) 523-2086  
 Firm Name: \_\_\_\_\_ Email: triciatmrlc@gmail.com  
 Address: Po Box 391111  
Anza, CA 92539

**3. APPLICANT INFORMATION:**

Applicant Name: Robert G. Burnett Phone No.: (951) 609-4726  
 Firm Name: Thomas Mountain Ranch, LLC Email: robert.tmrllc@gmail.com  
 Address (if different from property owner)  
 \_\_\_\_\_  
 \_\_\_\_\_

**4. SIGNATURES:**

Signature of Applicant:  Date: 7/30/2015  
 Print Name and Title: Robert Burnett, Director of Development

Signature of Property Owner: \_\_\_\_\_ Date: \_\_\_\_\_  
 Print Name and Title: Greg Burnett, Founder

Signature of the County of Riverside, by \_\_\_\_\_ Date: \_\_\_\_\_  
 Print Name and Title: \_\_\_\_\_

<b>FOR COUNTY OF RIVERSIDE USE ONLY</b>	
Application or Permit (s)#: _____	
Set #: _____	Application Date: _____

**LAND DEVELOPMENT COMMITTEE (LDC)  
CASE TRANSMITTAL  
RIVERSIDE COUNTY PLANNING DEPARTMENT - RIVERSIDE  
P.O. Box 1409  
Riverside, CA 92502-1409**

DATE: October 20, 2015

TO

Riv. Co. Environmental Health Dept.

Riv. Co. Fire Dept.

**TENTATIVE TRACT MAP NO. 36327 AMEDEMMENT TO FINAL MAP – EA42823 – Applicant: Robert Burnett– Engineer/Representative: Ron Moreno – Third Supervisorial District – Anza and Cahuilla Zoning Area – REMAP Area Plan: Open Space: Rural (OS-RUR), Community Development: Rural Residential (RR) – Location: Northerly of Upper Valley Road, southerly of Ramona Reservation, easterly of Bautista, and westerly of Barham – 265.02 Acres – Zoning: Open Area Combining Zone Residential Developments (R-5), Rural Residential – 4 acre minimum (R-R-4), Rural Residential – 2 acre minimum (R-R-2), **REQUEST:** This project proposes to amend FSM36327 condition (80.E HEALTH.3) - APN: 573040054, 573040015, 573040049, 573040050, 573040020, 573040019, 573040028, 573040029 573040034, 573040039, 573040053, 573040052, 573040047, 573040016, 573040051, 573040012 573040032, 573040021, 573040036, 573040009, 573040045, 573040038, 573040026, 573040027, 573040022, 573040046, 573040044, 573040023, 573040043, 573040024, 573040031, 573040014, 573040010, 573040017, 573040048, 573040033, 573040041, 573040040, 573040013, 573040011, 573040018, 573040018, 573040037, 573040025, 573040042, 573040030, 573040035, and 573040055.**

A Bluebeam invitation has been emailed to appropriate staff members so they can view and markup the **Amended** map(s) and/or exhibit(s) for the above-described project. Please have your markups completed and draft conditions in the Land Management System (LMS) on or before the indicated LDC date. If it is determined that the attached map(s) and/or exhibit(s) are not acceptable, please have corrections in the system and DENY the LMS routing on or before the above date. This project has been placed on the **Comment portion of the LDC Agenda scheduled on September 23, 2015**. Once the route is complete, and the approval screen is approved with or without corrections, the project can be scheduled for a public hearing.

Should you have any questions regarding this item, please do not hesitate to contact **Matt Straite, (951) 955-8631, Contract Planner**, or e-mail at [mstraite@rctlma.org](mailto:mstraite@rctlma.org) / MAILSTOP #: 1070

Public Hearing Path: Administrative Action:  DH:  PC:  BOS:

COMMENTS:

DATE: \_\_\_\_\_ SIGNATURE: \_\_\_\_\_

PLEASE PRINT NAME AND TITLE: \_\_\_\_\_

TELEPHONE: \_\_\_\_\_

*If you do not include this transmittal in your response, please include a reference to the case number and project planner's name. Thank you.*

## NOTICE OF PUBLIC HEARING

A **PUBLIC HEARING** has been scheduled, pursuant to Riverside County Land Use Ordinance No. 348, before the **Riverside County Planning Commission** to consider the project shown below:

**TRACT MAP NO. 36327 AMENDMENT TO FINAL MAP** – No New Environmental Document Required – Applicant: Robert Burnett – Engineer/Representative: Ron Moreno – Third Supervisorial District – Anza and Cahuilla Zoning Area – REMAP Area Plan: Open Space: Rural (OS-RUR), Community Development: Rural Residential (RR) – Location: Northerly of Upper Valley Road, southerly of Ramona Reservation, easterly of Bautista, and westerly of Barham – 265.02 Acres – Zoning: Open Area Combining Zone Residential Developments (R-5), Rural Residential – 4 acre minimum (R-R-4), Rural Residential – 2 acre minimum (R-R-2), **REQUEST:** This project proposes to amend FSM36327 condition (80.E HEALTH.3).

TIME OF HEARING: 9:00 AM or as soon as possible thereafter.  
DATE OF HEARING: **NOVEMBER 4, 2015**  
PLACE OF HEARING: County Administrative Center  
First Floor Board Chambers  
4080 Lemon Street  
Riverside, CA 92501

For further information regarding this project, please contact project planner, Matt Straite at (951) 955-8631 or e-mail [mstraite@rctlma.org](mailto:mstraite@rctlma.org), or go to the County Planning Department's Planning Commission agenda web page at <http://planning.rctlma.org/PublicHearings.aspx>.

The Riverside County Planning Department has determined that although the proposed project could have a significant effect on the environment, **NO NEW ENVIRONMENTAL DOCUMENTATION IS REQUIRED** because (a) all potentially significant effects of the proposed project have been adequately analyzed in an earlier EIR or Negative Declaration pursuant to applicable legal standards, (b) all potentially significant effects of the proposed project have been avoided or mitigated pursuant to that earlier EIR or Negative Declaration, (c) the proposed project will not result in any new significant environmental effects not identified in the earlier EIR or Negative Declaration, (d) the proposed project will not substantially increase the severity of the environmental effects identified in the earlier EIR or Negative Declaration, (e) no considerably different mitigation measures have been identified and (f) no mitigation measures found infeasible have become feasible. The Planning Commission will consider the proposed application at the public hearing.

The case file for the proposed project may be viewed Monday through Friday, from 8:00 A.M. to 5:00 P.M. at the Planning Department office, located at 4080 Lemon St. 12th Floor, Riverside, CA 92501.

Any person wishing to comment on the proposed project may do so in writing between the date of this notice and the public hearing; or, may appear and be heard at the time and place noted above. All comments received prior to the public hearing will be submitted to the Planning Commission, and the Planning Commission will consider such comments, in addition to any oral testimony, before making a decision on the proposed project.

If this project is challenged in court, the issues may be limited to those raised at the public hearing, described in this notice, or in written correspondence delivered to the Planning Commission at, or prior to, the public hearing. Be advised that as a result of public hearings and comment, the Planning Commission may amend, in whole or in part, the proposed project. Accordingly, the designations, development standards, design or improvements, or any properties or lands within the boundaries of the proposed project, may be changed in a way other than specifically proposed.

Please send all written correspondence to:

RIVERSIDE COUNTY PLANNING DEPARTMENT  
Attn: Matt Straite  
P.O. Box 1409, Riverside, CA 92502-1409

# PROPERTY OWNERS CERTIFICATION FORM

I, VINNIE NGUYEN, certify that on 9/10/2015,

The attached property owners list was prepared by Riverside County GIS,

APN (s) or case numbers TR 36327A1 For

Company or Individual's Name Planning Department,

Distance buffered 1200'.

Pursuant to application requirements furnished by the Riverside County Planning Department, Said list is a complete and true compilation of the owners of the subject property and all other property owners within 600 feet of the property involved, or if that area yields less than 25 different owners, all property owners within a notification area expanded to yield a minimum of 25 different owners, to a maximum notification area of 2,400 feet from the project boundaries, based upon the latest equalized assessment rolls. If the project is a subdivision with identified off-site access/improvements, said list includes a complete and true compilation of the names and mailing addresses of the owners of all property that is adjacent to the proposed off-site improvement/alignment.

I further certify that the information filed is true and correct to the best of my knowledge. I understand that incorrect or incomplete information may be grounds for rejection or denial of the application.

NAME: Vinnie Nguyen

TITLE GIS Analyst

ADDRESS: 4080 Lemon Street 2<sup>nd</sup> Floor

Riverside, Ca. 92502

TELEPHONE NUMBER (8 a.m. – 5 p.m.): (951) 955-8158

Expires 03/10/16



**TR36327A1 (1200 feet buffer)**

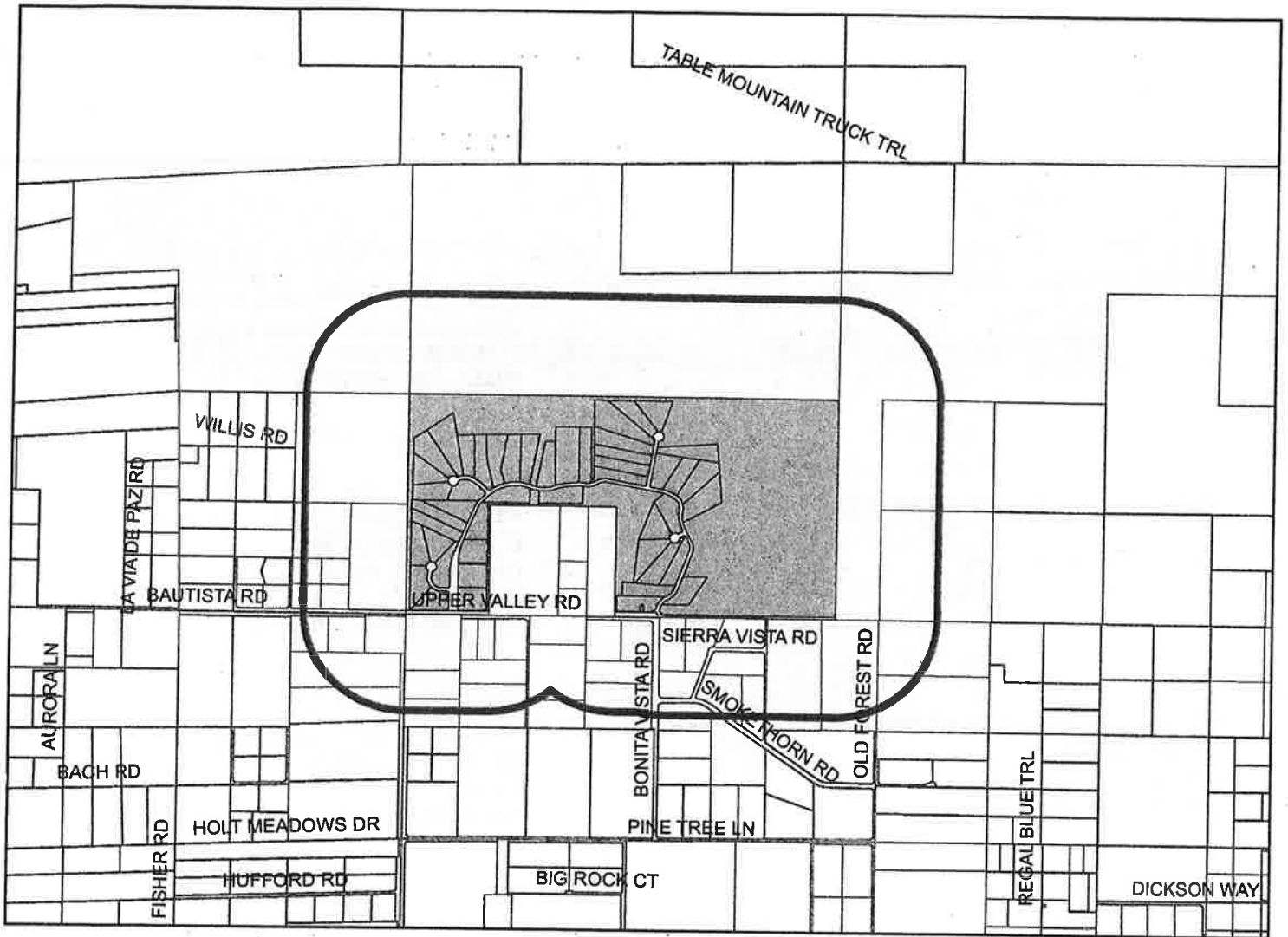

**Selected Parcels**

573-110-025	573-080-059	573-030-050	573-060-051	573-080-063	573-080-013	573-080-006	573-080-049	573-030-041	573-030-042
573-040-003	573-080-062	573-080-005	573-060-052	573-050-001	573-040-005	573-060-049	573-060-053	573-080-057	573-080-072
573-080-071	573-080-050	573-080-001	573-080-003	573-040-007	573-030-049	573-030-051	573-030-052	573-080-051	573-110-026
573-080-007	573-050-015	573-050-016	573-080-055	573-080-055	573-080-032	573-030-044	573-060-050	573-080-012	573-080-004
573-040-004	573-080-053	573-080-061	573-040-006	573-080-058	573-080-054	573-080-060	573-040-009	573-040-010	573-040-011
573-040-012	573-040-013	573-040-014	573-040-015	573-040-016	573-040-017	573-040-018	573-040-019	573-040-020	573-040-021
573-040-022	573-040-023	573-040-024	573-040-025	573-040-026	573-040-027	573-040-028	573-040-029	573-040-030	573-040-031
573-040-032	573-040-033	573-040-034	573-040-035	573-040-036	573-040-037	573-040-038	573-040-039	573-040-040	573-040-041
573-040-042	573-040-043	573-040-044	573-040-045	573-040-046	573-040-047	573-040-048	573-040-049	573-040-050	573-040-051
573-040-052	573-040-053	573-040-054	573-040-055	573-040-056	573-080-046	573-020-015	573-050-010		

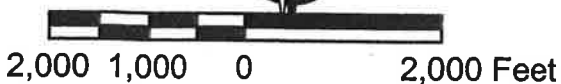

Maps and data are to be used for reference purposes only. Map features are approximate, and are not necessarily accurate to surveying or engineering standards. The County of Riverside makes no warranty or guarantee as to the content (the source is often third party), accuracy, timeliness, or completeness of any of the data provided, and assumes no legal responsibility for the information contained on this map. Any use of this product with respect to accuracy and precision shall be the sole responsibility of the user.

ASMT: 573030042, APN: 573030042  
COMBS ART TRUST  
1824 RAILROAD ST  
CORONA CA 92880

ASMT: 573040005, APN: 573040005  
HOWARD BARRETT  
P O BOX 390777  
ANZA CA 92539

ASMT: 573030044, APN: 573030044  
PATRICK TRUXILLO  
36990 BAUTISTA RD  
ANZA, CA. 92539

ASMT: 573040006, APN: 573040006  
ZENAIDA GALLAGHER, ETAL  
P O BOX 391262  
ANZA CA 92539

ASMT: 573030049, APN: 573030049  
MARY BOEHME, ETAL  
1035 STONECREST LN  
ESCONDIDO CA 92027

ASMT: 573040007, APN: 573040007  
LONE SIMPSON, ETAL  
C/O LONE G SIMPSON  
P O BOX 211  
SAN ANDREAS CA 95249

ASMT: 573030050, APN: 573030050  
BRUCE HAYES  
2830 LYTTON ST  
SAN DIEGO CA 92110

ASMT: 573050001, APN: 573050001  
GREGORY BURNETT  
P O BOX 39111  
ANZA CA 92539

ASMT: 573030052, APN: 573030052  
MARILYN SHEEHAN, ETAL  
P O BOX 391267  
ANZA CA 92539

ASMT: 573050016, APN: 573050016  
KSY INV  
2736 RAINBOW VALLEY BLV  
FALLBROOK CA 92028

ASMT: 573040003, APN: 573040003  
DAWN SMITH  
870 BANGOR ST  
SAN DIEGO CA 92106

ASMT: 573060049, APN: 573060049  
JUDY DOEZIE, ETAL  
54755 BAUTISTA RD  
ANZA, CA. 92539

ASMT: 573040004, APN: 573040004  
PAULINA MARTINEZ, ETAL  
39146 LOS GATOS DR  
MURRIETA CA 92563

ASMT: 573060050, APN: 573060050  
PERRIE PATTERSON  
23 TAYLOR AVE  
PALM DESERT CA 92260





ASMT: 573060051, APN: 573060051  
JEAN LAYNE, ETAL  
2920 BAVARIA DR  
CORONA CA 92881

ASMT: 573080007, APN: 573080007  
JUAN OSUNA  
15418 BANDY CT  
MORENO VALLEY CA 92551

ASMT: 573060052, APN: 573060052  
DARCY SKINNER, ETAL  
P O BOX 390870  
ANZA CA 92539

ASMT: 573080012, APN: 573080012  
CHERI SZUTZ, ETAL  
72775 FRANK SINATRA STE B  
RANCHO MIRAGE CA 92270

ASMT: 573060053, APN: 573060053  
JAMES HILE  
9438 S PARISE DR  
WHITTIER CA 90603

ASMT: 573080013, APN: 573080013  
CHERYL THAISS  
48244 NORWEGIAN HOLLOW  
SOLDIERS GROVE WI 54655

ASMT: 573080003, APN: 573080003  
VICTORIA JARVIS, ETAL  
P O BOX 390897  
ANZA CA 92539

ASMT: 573080032, APN: 573080032  
PAMELA BARTHOLOMEW  
P O BOX 391195  
ANZA CA 92539

ASMT: 573080004, APN: 573080004  
SUSANA NAVARRO, ETAL  
31961 GROWELL ST  
WILDOMAR CA 92595

ASMT: 573080046, APN: 573080046  
RITA WHEAT, ETAL  
288 WILDROSE LN  
BISHOP CA 93514

ASMT: 573080005, APN: 573080005  
EDWARD HUNTER  
P O BOX 390888  
ANZA CA 92539

ASMT: 573080051, APN: 573080051  
JAY PENN, ETAL  
807 BERYL ST  
REDONDO BEACH CA 90277

ASMT: 573080006, APN: 573080006  
CHUN KUAN  
1515 W WAKEFIELD AVE  
ANAHEIM CA 92802

ASMT: 573080053, APN: 573080053  
ROBERT BURNETT  
P O BOX 391111  
ANZA CA 92539

ASMT: 573080054, APN: 573080054  
RYALL STEWART  
P O BOX 391640  
ANZA CA 92539

ASMT: 573080061, APN: 573080061  
ROBERT DUNHAM  
41917 PLUM ST  
MURRIETA CA 92562

ASMT: 573080055, APN: 573080055  
LENG VUE  
9557 JAMES AVE  
BROOKLYN PARK MN 55444

ASMT: 573080062, APN: 573080062  
KIM WILLIAMS, ETAL  
P O BOX 390863  
ANZA CA 92539

ASMT: 573080056, APN: 573080056  
DOLORES HICKCOX, ETAL  
P O BOX 391667  
ANZA CA 92539

ASMT: 573080063, APN: 573080063  
BETH GRAY, ETAL  
125 N STAGECOACH  
FALLBROOK CA 92028

ASMT: 573080057, APN: 573080057  
JANE RECHT  
P O BOX 390878  
ANZA CA 92539

ASMT: 573080071, APN: 573080071  
JANENE EDMISTEN, ETAL  
55105 SCRUB OAK  
ANZA, CA. 92539

ASMT: 573080058, APN: 573080058  
ZUZANA THOMPSON, ETAL  
31979 ROSALES AVE  
MURRIETA CA 92563

ASMT: 573080072, APN: 573080072  
JASON EDMISTEN, ETAL  
PO BOX 391115  
ANZA CA 92539

ASMT: 573080059, APN: 573080059  
SHELLEY GREEN, ETAL  
16220 INDIAN  
MORENO VALLEY CA 92551

ASMT: 573110025, APN: 573110025  
ALVIN KRANZ, ETAL  
44105 TULE VALLEY RD  
AGUANGA CA 92536

ASMT: 573080060, APN: 573080060  
SARA COPPLE, ETAL  
4718 E BLUEBIRD AVE  
ORANGE CA 92869

ASMT: 573110026, APN: 573110026  
JUAN CHAVEZ  
37200 OLD FOREST RD  
ANZA, CA. 92539





# RIVERSIDE COUNTY PLANNING DEPARTMENT

*Steve Weiss AICP  
Planning Director*

## Memorandum

Date: November 4, 2015

To: Planning Commission

From: Matt Straite, Planning Staff

**RE: Additional letter for agenda item 4.8**

A letter was received dated November 2, 2015 from Tricia Napolitano, a staff member for Mr. Burnett, the applicant. Planning staff is adding the following responses to the record:

- Ms. Napolitano indicated that all parties, including Environmental Health and Planning, agreed in a March 24<sup>th</sup> meeting to have the applicant submit an application for an amendment to a final map. In actuality, the applicant indicated a desire to revise a condition of approval on the recorded map. Staff explained that the only vehicle to revise conditions of approval on a recorded subdivision map was an amendment to a final map.
- The letter explains that the applicant was not notified of the Land Development Committee Meeting (LDC). Matt Straite had a lengthy conversation with Mr. Greg Burnett prior to the meeting explaining the meeting date, and the fact that it would be a comment only LDC, meaning the applicant would not attend. The comment letter sent after the LDC outlined the corrections that would need to be made.
- The letter from Ms. Napolitano indicates the staff report was not made available to the applicant. The staff report was sent to the applicant on October 30<sup>th</sup> via email. The staff report was also available online October 30<sup>th</sup>.
- Last, the letter contends that the applicant had no time to address the corrections or respond. In a phone call between Matt Straite and Greg Burnett, Greg indicated that he wanted to get to a hearing as soon as possible. In the same phone call Staff explained that the County would not be able to support the project and then outlined the process we would go through. More specifically, that the project would go to one comment only LDC with very limited participating departments, the staff report with findings would be drafted right away and the project would be taken to a hearing as soon as possible. On the call Mr. Burnett agreed to this process and to the fact that a comment only LDC was most appropriate as it expedites the case to a hearing, as requested by the applicant.

Riverside Office • 4080 Lemon Street, 12th Floor  
P.O. Box 1409, Riverside, California 92502-1409  
(951) 955-3200 • Fax (951) 955-1811

Desert Office • 77-588 El Duna Court, Suite H  
Palm Desert, California 92211  
(760) 863-8277 • Fax (760) 863-7555

11/2/15

My name is Tricia Napolitano. I have worked for many years with Mr. Burnett and his team processing and facilitating permitting and entitlement applications, not just for this project but several projects, for him, as well as other members of our community, so I am personally very familiar with county procedures and am often confused by the lack of communication and cohesiveness between departments, which create an endless loop of processing for the applicant, this is just such a case and I would like to present the following facts

On Mar 24, 2015, I attended a meeting with the applicant, including several department leaders, to address the Department of Environmental Health refusing to **accept an application for a Small Water System**. It has always been a well known intent of the applicant, to file an application for an SWS someday. The Pros, Cons, discrepancies, inconsistencies, lack of departmental cohesiveness and legalities were all debated and discussed; finally resulting and agreed to by all attendees, that an SWS would be no doubt most beneficial and that the solution was to submit an 'Application to Amend the Map' which would request verbiage to be added, that would allow the DEH to accept an application for an SWS (an application that includes a multitude of information for specific criteria such as the TMR, reports, studies. Etc)

On Aug 3<sup>rd</sup>, the applicant filed the Amendment as told, specifically stating that the necessary verbiage be amended **in order to allow the submittal of a SWS application to the DEH**, not replacing or removing any condition regarding individual wells.

On 10/19 a letter was received, dated 10/15/15, stating an LDC meeting was scheduled for Sep 23, a date BEFORE the date of the letter. Not only was the applicant not notified of the meeting or given the opportunity to attend, but the letter (copy attached) did not list the results of that meeting. Instead just repeating information that is a required part of the SWS application process which the DEH will not accept (the reason for the amendment, to be able to submit the application to the DEH and be subject to that criteria by them). It then ended by asking for additional information explaining the circumstances, which although painstakingly explained in the March meeting, would have been submitted, However, that **same day** a notice of Hearing was received not giving the applicant sufficient time to respond to that request. (It was also noticed that on a recent accounting statement dated 10/22, there were no charges listed for such a meeting on Sep 23<sup>rd</sup>)

Confused by this response, or actually lack of, I wanted to review the case. There was nothing yet available online, so on Thursday 10/22 I visited the 12<sup>th</sup> floor and was told it was unavailable but would probably be the following Monday or Tuesday. As of Friday 10/30 it was still not available. I then sent an email to Matt Straight via the link on the agenda, asking when it might be, and have still had no response.

I did manage to get a copy of the staff report which was sent to the applicant on 10/30. Still nothing available for public review. Instead of questioning or debating the validity of the findings listed, I have but one question:

How can the applicant, or anyone else participating in this case, for that matter, respond, comment or contribute accordingly when notice and correspondence is untimely, inaccurate and obscured. If the applicant had been given the opportunity to attend the LDC meeting, possible clarification or remedy could have been offered, reminding all that this 'Amendment Application' is the county staff recommendation to be able to allow the applicant to **submit** an application for a small water system, not significantly change the map. All findings, issues of concern, etc are all addressed in that process. The applicant should not be subject to a denial to amend the map, as told, to be able to **submit an application for a Small Water System** just because the planning department is caught up in the loop of confusion they seem to make by not focusing on the matter at hand and bypassing proper notification procedures.

I would urge you to consider this information and allow the applicant to be able to move forward with the amendment request which would allow him to submit an SWS application to the DEH and be subject to their process.

Sincerely,

