

Departmental Concurrence

**SUBMITTAL TO THE BOARD OF SUPERVISORS
 COUNTY OF RIVERSIDE, STATE OF CALIFORNIA**

5/3



FROM: TLMA – Transportation Department

SUBMITTAL DATE:
 December 30, 2015

SUBJECT: Accept the Low Bid and Award the Contract for the Construction of Briggs Road Low Water Crossing Improvements at Warm Springs Creek in the French Valley Area, California Environmental Quality Act (CEQA) Exempt. 3rd District; [\$353,820 total]; Local Funds 100%

RECOMMENDED MOTION: That the Board of Supervisors:

1. Find that the Briggs Road Low Water Crossing Improvements at Warm Springs Creek in the French Valley Area is categorically exempt from the CEQA pursuant to Section 15301(b) (existing utilities) and Section 15301(c) (existing facilities); and
2. Approve two addendums to the plans and specifications issued prior the November 10, 2015, bid opening; and
3. Accept the low bid of Riverside Construction Company, Inc. of Riverside, CA in the amount of \$353,820; and

Patricia Romo
 Assistant Director of Transportation

Juan C. Perez
 Director of Transportation and Land Management

JCP:iri:rr

FINANCIAL DATA	Current Fiscal Year:	Next Fiscal Year:	Total Cost:	Ongoing Cost:	POLICY/CONSENT (Per Exec. Office)
COST	\$ 353,820	\$ 0	\$ 353,820	\$ 0	Consent <input type="checkbox"/> Policy <input checked="" type="checkbox"/>
NET COUNTY COST	\$ 0	\$ 0	\$ 0	\$ 0	

SOURCE OF FUNDS: Gas Tax/ HUTA (100%). There are no General Funds used in this project.

Budget Adjustment: No

For Fiscal Year: 15/16

C.E.O. RECOMMENDATION:

APPROVE

BY:

County Executive Office Signature

MINUTES OF THE BOARD OF SUPERVISORS

☐ Positions Added
☐ Change Order

☐ A-30
☐ 4/5 Vote

Prev. Agn. Ref.: 10/06/2015, Item 3-48

District: 3

Agenda Number:

3-13

SUBMITTAL TO THE BOARD OF SUPERVISORS, COUNTY OF RIVERSIDE, STATE OF CALIFORNIA

FORM 11: Accept the Low Bid and Award the Contract for the Construction of Briggs Road Low Water Crossing Improvements at Warm Springs Creek in the French Valley Area, California Environmental Quality Act (CEQA) Exempt. 3rd District; [\$353,820 total]; Local Funds 100%

DATE: December 30, 2015

PAGE: 2 of 3

RECOMMENDED MOTION: (Continued)

4. Award the contract to Riverside Construction Company, Inc. and authorize the Chairman of the Board to execute the contract documents; and
5. Approve the project's proposed budget as shown on Attachment "A."; and
6. Direct the Clerk of the Board of Supervisors to file the Notice of Exemption with the County Clerk for posting within five (5) working days.

BACKGROUND:

Summary

Briggs Road crosses Warm Springs Creek at approximately 1.2 miles south of the Scott Road intersection over a low water crossing supported on a timber culvert. The current width of the culvert is approximately 18 feet; therefore, the two lane road is narrowed down to one lane for bidirectional traffic at the culvert crossing. Currently, there are signs and traffic striping directing northbound motorists to yield to the oncoming traffic.

By Minute Order dated October 6, 2015 (Agenda Item 3-48), the Board of Supervisors authorized the Clerk of the Board to advertise for the Construction of Briggs Road Low Water Crossing Improvements at Warm Springs Creek in the French Valley Area, and to take action approving the CEQA Notice of Exemption. Subsequently, the relocation of a Verizon telecommunications line was determined to be necessary and is the reason for the revised CEQA Notice of Exemption. The Briggs Road Low Water Crossing Improvement is exempt from the CEQA pursuant to Section 15301 (c) (existing facilities) and the relocation of the Verizon Telecommunication is exempt under Section 15301 (b) (existing utilities) of the CEQA.

Briggs Road is a one lane road in each direction immediately north and south of the low water crossing. At the low water crossing, the road is wide enough for only one lane for both directions. The widening of the culvert to one lane in each direction does not involve an expansion of an existing use; therefore, the project qualifies for a CEQA exemption under Section 15301 (c).

Traffic on Briggs Road has increased due to new development and the opening of the Dorothy McElhinney Middle School and Lisa J. Mails Elementary School. This project will widen the existing low water crossing on Briggs Road at Warm Springs Creek by 13 feet in order to allow accommodate continuous traffic flow for both the northbound and southbound traffic, thus enhancing safety.

During the advertisement period, two addenda were issued to all registered plan holders as a supplement to the plans and specifications. Bidders were required to acknowledge and take into account the issued addenda on their contractor's Bid in order to be considered for award. The addenda were issued to clarify and modify the approved contract documents. The addenda are attached and designated as Addendum No. 1 and No. 2.

The proposed budget as shown on attachment "A" includes the contract award amount and other associated costs.

The Transportation Department recommends award of the following schedules of work in the Contract amount of \$353,820:

Base Bid Schedule:	Briggs Road Low Water Crossing Improvements
Alternate Bid Schedule 1:	90 Days Plant Establishment Work

The Contractor is qualified to perform the work as outlined in the bid, has executed the contract, and has provided bonds and insurance documents, which meet the requirements of the Contract.

SUBMITTAL TO THE BOARD OF SUPERVISORS, COUNTY OF RIVERSIDE, STATE OF CALIFORNIA

FORM 11: Accept the Low Bid and Award the Contract for the Construction of Briggs Road Low Water Crossing Improvements at Warm Springs Creek in the French Valley Area, California Environmental Quality Act (CEQA) Exempt. 3rd District; [\$353,820 total]; Local Funds 100%

DATE: December 30, 2015

PAGE: 3 of 3

Project Number: C5-0057

Impact on Residents and Businesses

Briggs Road will be closed to traffic during construction between Scott Road and Baxter Road.

Public outreach informing the area residents and schools will occur prior to and throughout construction. A traffic management plan will be in place to address access during construction for residents and emergency vehicles.

The construction duration set for this project is 52 working days, approximately two and a half months, and construction is anticipated to be completed in the spring of 2016.

SUPPLEMENTAL:

Additional Fiscal Information

The contract is recommended to be awarded to Riverside Construction Company, Inc. for the total amount of \$353,820. The project will be funded with Gas Tax/ HUTA funds. There are no General Funds used in this project.

Contract History and Price Reasonableness

Four bids were received on November 10, 2015, ranging from \$353,820 to \$518,750 (including Base Bid Schedule and Alternate Bid Schedule 1). The basis for the selection of a contractor is the lowest responsive and responsible bid. The lowest responsible bid was submitted by Riverside Construction Company, Inc. in the amount of \$353,820 which is \$60,893 (21%) higher than the Engineer's Estimate. Bid prices received, higher than the Engineer's Estimate costs, are due mainly to higher than anticipated prices for supplying and driving piles and structural concrete items of work.

ATTACHMENTS:

- Vicinity Map
- Attachment A
- Contract/Lease/Purchase Summary Data
- Notice of Exemption
- Summary of Bids
- Addenda No. 1 and No. 2
- Contract
- Bid Proposal

C O U N T Y O F R I V E R S I D E
T R A N S P O R T A T I O N D E P A R T M E N T

**BRIGGS ROAD LOW WATER CROSSING IMPROVEMENTS
AT WARM SPRINGS CREEK
IN THE FRENCH VALLEY AREA**
Project No. C5-0057

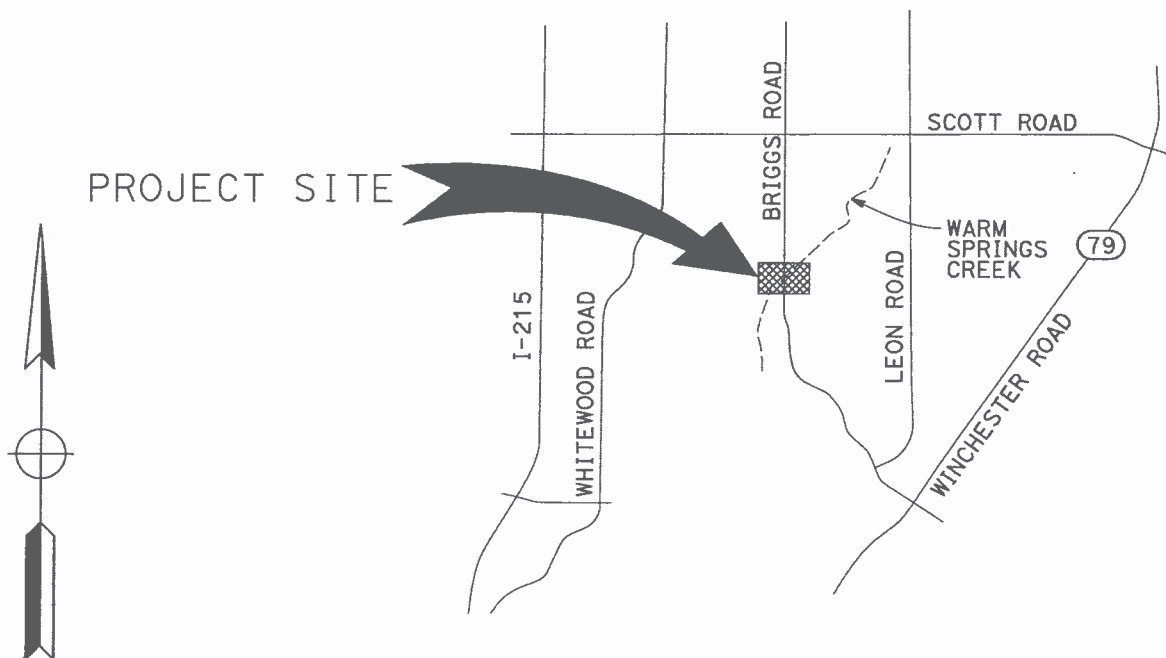
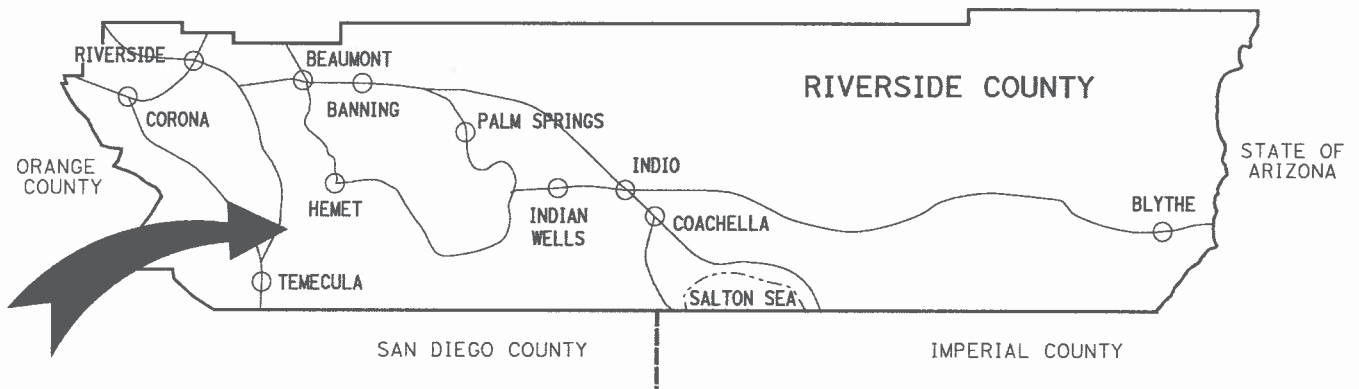

VICINITY MAP

NO SCALE
(CA T6S R3W & CA T6S R2W)

Form 11 Attachment

Contract/Lease/Purchase Summary Data

☒ **Contract (for Services)**

- ☐ Approval/Renewal
- ☐ Sole Source
- ☐ Personal Services
- ☐ Independent Contractor
- ☐ Other than Low Bid
- ☐ Change Order
- ☒ Public Works

☐ **Lease**

- ☐ Approval/Renewal
- ☐ Multi-Year Lease
- ☐ Equipment
- ☐ Real Property
- ☐ Change Order

☐ **Purchase (for Materials)**

- ☐ Sole Source
- ☐ Other than Low Bid
- ☐ Change Order

Selection Committee Member Names (RFP's Only)

User Department:	Transportation Department
-------------------------	---------------------------

N/A

Vendor/Lessor Name:	Riverside Construction Co.
Vendor/Lessor Location:	Riverside, CA

Minority Status:

☐ M ☐ W ☐ DV ☒ None

Local Preference Applied: ☐ Yes ☐ No ☒ N/A

Local Preference Award Cost \$
(5% maximum preference)

Local Preference FYTD: Cost \$

of Orders

Applicable Board Policy #

Comments:

RFQ/RFP Process:

Date Mailed:
Response Date:
of Responses:
of Qualified Responses:

Bidding Process:

Bid Range: \$ 353,820.00 to \$ 518,750.00
Local Bid Range: N/A
Responsive and Responsible Bid Range: \$ 353,820.00 to \$ 518,750.00

Contract/Lease Renewals Only

Existing Agreement Items

Proposed Agreement Items

1. Rates
2. Terms
3. Conditions
4. Legal Issues
5. Accountability
6. Utilities

(continue on blank sheet if necessary)

NOTE: COMPETITIVELY BID PUBLIC WORKS CONTRACT

Riverside County Transportation Department

PROJECT: Briggs Road Low Water Crossing Improvements
At Warm Springs Creek
In the French Valley Area
Project No. C5-0057

Summary of Bids

Advised: October 6, 2015 (Agenda Item: 3-48)

Addenda: 1 (10/29/2015), 2 (11/5/2015)

Bids Open: 2 pm Date: Tuesday, November 10, 2015

BASE BID ITEM NO.	ITEM CODE	CONTRACT ITEM	UNITS	QUANTITY	COUNTY'S ESTIMATE			Riverside Construction Co., Inc. Riverside, CA 92502	
					UNIT PRICE	ENG ESTIMATE	BID UNIT PRICE	BID ESTIMATE	
1	157560	BRIDGE REMOVAL (PORTION, INCLUDING TREATED WOOD WASTE)	LS	1	1,000.00	1,000.00	5,000.00	5,000.00	
2	192003(F)	STRUCTURE EXCAVATION (BRIDGE, INCLUDING REMOVE RIPRAP)	CY	40	100.00	4,000.00	175.00	7,000.00	
3	192020(F)	STRUCTURE EXCAVATION (TYPE D)	CY	60	170.00	10,200.00	150.00	9,000.00	
4	193003(F)	STRUCTURE BACKFILL (BRIDGE) (INCLUDES RSP, LIGHT, METHOD B)	CY	70	100.00	7,000.00	150.00	10,500.00	
5	490520(P)	FURNISH PILING (HP 12X84)	LF	185	45.00	8,325.00	65.00	12,025.00	
6	490521	DRIVE PILE (HP 12X84)	EA	8	2,100.00	16,800.00	5,800.00	46,400.00	
7	510051(F)	STRUCTURAL CONCRETE, BRIDGE FOOTING	CY	18	500.00	9,000.00	750.00	13,500.00	
8	510053(F)	STRUCTURAL CONCRETE, BRIDGE	CY	14	750.00	10,500.00	2,500.00	35,000.00	
9	520102(P-F)	BAR REINFORCING STEEL (BRIDGE)	LB	5,000	1.25	6,250.00	2.50	12,500.00	
10	570120(P-F)	TREATED LUMBER AND TIMBER (BRIDGE SUPERSTRUCTURE, INCLUDING SHEET METAL AND GEOTEXTILE MEMBRANE)	MFBM	4.10	12,000.00	49,200.00	7,500.00	30,750.00	
11	128651	PORTABLE CHANGEABLE MESSAGE SIGN	EA	2	\$4,300.00	8,600.00	1,500.00	3,000.00	
12	120100	TRAFFIC CONTROL SYSTEM	LS	1	14,400.00	14,400.00	15,000.00	15,000.00	
13	150605	REMOVE FENCE (TYPE WM AND BW)	LF	580	6.00	3,480.00	5.00	2,900.00	
14	150711	REMOVE TRAFFIC STRIPE AND PAVEMENT MARKERS	LF	900	0.40	360.00	1.50	1,350.00	
15	150857	REMOVE ASPHALT CONCRETE SURFACING	SQFT	400	5.00	2,000.00	8.00	3,200.00	
16	151272	SALVAGE METAL BEAM GUARD RAILING (AND DISPOSING POSTS AS TREATED WOOD WASTE)	LF	106	13.00	1,378.00	20.00	2,120.00	
17	151290	SALVAGE ROADSIDE SIGN (METAL POST)	EA	5	250.00	1,250.00	50.00	250.00	
18	152384	RELOCATE OBJECT MARKERS	EA	4	50.00	200.00	50.00	200.00	
19	152386	RELOCATE ROADSIDE SIGN (ONE POST)	EA	3	250.00	750.00	100.00	300.00	
20	153103	COLD PLANE ASPHALT CONCRETE PAVEMENT	SQYD	150	4.00	600.00	15.00	2,250.00	
21	160102	CLEARING AND GRUBBING (REMOVAL IN THE CHANNEL)	LS	1	10,000.00	10,000.00	10,000.00	10,000.00	
22	190101	ROADWAY EXCAVATION	CY	290	20.00	5,800.00	20.00	5,800.00	
23	190185	SHOULDER BACKING	LF	537	1.60	859.20	5.00	2,685.00	
24	198050	EMBANKMENT	CY	43	50.00	2,150.00	25.00	1,075.00	
25	260203	CLASS 2 AGGREGATE BASE	CY	125	40.00	5,000.00	100.00	12,500.00	
26	390132	HOT MIX ASPHALT (TYPE A)	TON	183	90.00	16,470.00	120.00	21,960.00	
27	394074	PLACE ASPHALT CONCRETE DIKE (TYPE C)	LF	75	10.00	750.00	8.00	600.00	
28	394076	PLACE ASPHALT CONCRETE DIKE (TYPE E)	LF	460	15.00	6,900.00	8.00	3,680.00	
29	394090	PLACE HOT MIX ASPHALT (MISCELLANEOUS AREA)	SQYD	2	24.00	48.00	300.00	600.00	
30	800060(P)	FENCE (TYPE WM AND BW)	LF	580	30.00	17,400.00	20.00	11,600.00	
31	820107	DELINEATORS (CLASS 1)	EA	8	42.00	336.00	40.00	320.00	
32	832015(P)	MIDWEST GUARDRAIL SYSTEM (7' WOOD POST) (DOUBLE THICK)	LF	69	60.00	4,140.00	75.00	5,175.00	

Riverside County Transportation Department

Summary of Bids

Advised: October 6, 2015 (Agenda Item: 3-48)

Addenda: 1 (10/29/2015), 2 (11/5/2015)

Bids Open: 2 pm Date: Tuesday, November 10, 2015

PROJECT: Briggs Road Low Water Crossing Improvements
At Warm Springs Creek
In the French Valley Area
Project No. C5-0057

BASE BID				COUNTY'S ESTIMATE				Riverside Construction Co., Inc. Riverside, CA 92502			
ITEM NO.	ITEM CODE	CONTRACT ITEM	UNITS	QUANTITY	UNIT PRICE	ENG ESTIMATE	BID UNIT PRICE	BID ESTIMATE	1		
33	839584	ALTERNATIVE IN-LINE TERMINAL SYSTEM	EA	4	2,700.00	10,800.00	4,000.00	16,000.00			
34	839581	END ANCHOR ASSEMBLY (TYPE SFT)	EA	4	700.00	2,800.00	600.00	2,400.00			
35	840656	PAINT TRAFFIC STRIPE (2-COAT)	LF	2,240	0.75	1,680.00	0.75	1,680.00			
36	019802	COURSE OF CONSTRUCTION INSURANCE	LS	1	1,000.00	1,000.00	1,000.00	1,000.00			
37	760090	MOBILIZATION, DE-MOBILIZATION, AND FINAL CLEAN UP	LS	1	25,000.00	25,000.00	25,000.00	25,000.00			
38	010602	MISCELLANEOUS WORK (AS DIRECTED)	FA	1	13,000.00	13,000.00	13,000.00	13,000.00			
39	141000	TEMPORARY FENCE (TYPE ESA)	LF	750	8.00	6,000.00	4.00	3,000.00			
40	210250(F)	EROSION CONTROL (BONDED FIBER MATRIX WITH SEEDS)	ACRE	0.1	25,000.00	2,500.00	10,000.00	1,000.00			
BASE BID ITEMS 1 - 40						287,926.20		351,320.00			

ALTERNATE BID SCHEDULE 1 - PLANT ESTABLISHMENT WORK				COUNTY'S ESTIMATE				Riverside Construction Co., Inc. Riverside, CA 92502			
ITEM NO.	ITEM CODE	CONTRACT ITEM	UNITS	QUANTITY	UNIT PRICE	ENG ESTIMATE	BID UNIT PRICE	BID ESTIMATE	1		
41	000003	PLANT ESTABLISHMENT WORK (EROSION CONTROL MAINTENANCE - 90 DAYS)	LS	1	5,000.00	5,000.00	2,500.00	2,500.00			
ALTERNATE BID SCHEDULE 1 ITEM 41						5,000.00		2,500.00			

BASE BID AND ALTERNATE BID SCHEDULE 1 TOTAL ITEMS 1 - 41						292,926.20		353,820.00			
---	--	--	--	--	--	------------	--	------------	--	--	--

Riverside County Transportation Department

Summary of Bids

Advertised: October 6, 2015 (Agenda Item: 3-48)

Addenda: 1 (10/29/2015), 2 (11/5/2015)

Bids Open: 2 pm Date: Tuesday, November 10, 2015

PROJECT: Briggs Road Low Water Crossing Improvements

At Warm Springs Creek
In the French Valley Area
Project No. C5-0057

BASE BID		2		3	
ITEM NO.	ITEM CODE	CONTRACT ITEM	UNITS	QUANTITY	
1	157560	BRIDGE REMOVAL (PORTION, INCLUDING TREATED WOOD WASTE)	LS	1	
2	192003(F)	STRUCTURE EXCAVATION (BRIDGE, INCLUDING REMOVE RIPRAP)	CY	40	
3	192020(F)	STRUCTURE EXCAVATION (TYPE D)	CY	60	
4	193003(F)	STRUCTURE BACKFILL (BRIDGE) (INCLUDES RSP, LIGHT, METHOD B)	CY	70	
5	490520(P)	FURNISH PILING (HP 12X84)	LF	185	
6	490521	DRIVE PILE (HP 12X84)	EA	8	
7	510051(F)	STRUCTURAL CONCRETE, BRIDGE FOOTING	CY	18	
8	510053(F)	STRUCTURAL CONCRETE, BRIDGE	CY	14	
9	520102(P-F)	BAR REINFORCING STEEL (BRIDGE)	LB	5,000	
10	570120(P-F)	TREATED LUMBER AND TIMBER (BRIDGE SUPERSTRUCTURE, INCLUDING SHEET METAL AND GEOTEXTILE MEMBRANE)	MBFM	4	
11	128651	PORTABLE CHANGEABLE MESSAGE SIGN	EA	2	
12	120100	TRAFFIC CONTROL SYSTEM	LS	1	
13	150605	REMOVE FENCE (TYPE WM AND BW)	LF	580	
14	150711	REMOVE TRAFFIC STRIPE AND PAVEMENT MARKERS	LF	900	
15	150857	REMOVE ASPHALT CONCRETE SURFACING	SQFT	400	
16	151272	SALVAGE METAL BEAM GUARD RAILING (AND DISPOSING POSTS AS TREATED WOOD WASTE)	LF	106	
17	151290	SALVAGE ROADSIDE SIGN (METAL POST)	EA	5	
18	152384	RELOCATE OBJECT MARKERS	EA	4	
19	152386	RELOCATE ROADSIDE SIGN (ONE POST)	EA	3	
20	153103	COLD PLANE ASPHALT CONCRETE PAVEMENT	SQYD	150	
21	160102	CLEARING AND GRUBBING (REMOVAL IN THE CHANNEL)	LS	1	
22	190101	ROADWAY EXCAVATION	CY	290	
23	190185	SHOULDER BACKING	LF	537	
24	198050	EMBANKMENT	CY	43	
25	260203	CLASS 2 AGGREGATE BASE	CY	125	
26	390132	HOT MIX ASPHALT (TYPE A)	TON	183	
27	394074	PLACE ASPHALT CONCRETE DIKE (TYPE C)	LF	75	
28	394076	PLACE ASPHALT CONCRETE DIKE (TYPE E)	LF	460	
29	394090	PLACE HOT MIX ASPHALT (MISCELLANEOUS AREA)	SQYD	2	
30	800060(P)	FENCE (TYPE WM AND BW)	LF	580	
31	820107	DELINEATORS (CLASS 1)	EA	8	
32	832015(P)	MIDWEST GUARDRAIL SYSTEM (7' WOOD POST) (DOUBLE THICK)	LF	69	

Hillcrest Contracting Corona, CA 92878		Obrero Corp. dba Groundforce Spring Valley, CA 91977	
BID UNIT PRICE	BID ESTIMATE	BID UNIT PRICE	BID ESTIMATE
3,800.00	3,800.00	5,939.00	5,939.00
385.00	15,400.00	98.00	3,920.00
116.00	6,960.00	71.00	4,260.00
186.00	13,020.00	277.00	19,390.00
92.00	17,020.00	60.00	11,100.00
7,800.00	62,400.00	9,000.00	72,000.00
830.00	14,940.00	1,229.00	22,122.00
1,260.00	17,640.00	1,638.00	22,932.00
2.00	10,000.00	4.00	20,000.00
9,658.54	39,600.01	9,460.00	38,786.00
5,200.00	10,400.00	2,731.00	5,462.00
21,300.00	21,300.00	13,380.00	13,380.00
5.60	3,248.00	7.00	4,060.00
1.63	1,467.00	7.00	6,300.00
6.30	2,520.00	12.00	4,800.00
23.40	2,480.40	29.50	3,127.00
54.00	270.00	410.00	2,050.00
54.00	216.00	410.00	1,640.00
82.00	246.00	205.00	615.00
33.00	4,950.00	16.50	2,475.00
10,000.00	10,000.00	10,000.00	10,000.00
38.00	11,020.00	96.00	27,840.00
3.00	1,611.00	10.00	5,370.00
61.00	2,623.00	212.00	9,116.00
60.00	7,500.00	205.00	25,625.00
120.00	21,960.00	212.00	38,796.00
7.70	577.50	14.00	1,050.00
6.60	3,036.00	13.00	5,980.00
770.00	1,540.00	133.00	266.00
14.40	8,352.00	32.00	18,560.00
43.00	344.00	116.00	928.00
85.00	5,865.00	106.00	7,314.00

Riverside County Transportation Department

PROJECT: Briggs Road Low Water Crossing Improvements

Summary of Bids

Advertised: October 6, 2015 (Agenda Item: 3-48)

Addenda: 1 (10/29/2015), 2 (11/5/2015)

Bids Open: 2 pm Date: Tuesday, November 10, 2015

At Warm Springs Creek
In the French Valley Area
Project No. C5-0057

BASE BID		2		3	
ITEM NO.	ITEM CODE	CONTRACT ITEM	UNITS	QUANTITY	BID ESTIMATE
33	839584	ALTERNATIVE IN-LINE TERMINAL SYSTEM	EA	4	17,200.00
34	839581	END ANCHOR ASSEMBLY (TYPE SFT)	EA	4	2,600.00
35	840656	PAINT TRAFFIC STRIPE (2-COAT)	LF	2,240	1,836.80
36	019902	COURSE OF CONSTRUCTION INSURANCE	LS	1	1,000.00
37	760090	MOBILIZATION, DE-MOBILIZATION, AND FINAL CLEAN UP	LS	1	25,000.00
38	010602	MISCELLANEOUS WORK (AS DIRECTED)	FA	1	13,000.00
39	141000	TEMPORARY FENCE (TYPE ESA)	LF	750	3,825.00
40	210250(F)	EROSION CONTROL (BONDED FIBER MATRIX WITH SEEDS)	ACRE	0.1	420.00
BASE BID ITEMS 1 - 40					387,187.71
					495,035.00

ALTERNATE BID SCHEDULE 1 - PLANT ESTABLISHMENT WORK		2		3	
ITEM NO.	ITEM CODE	CONTRACT ITEM	UNITS	QUANTITY	BID ESTIMATE
41	000003	PLANT ESTABLISHMENT WORK (EROSION CONTROL MAINTENANCE - 90 DAYS)	LS	1	4,200.00
ALTERNATE BID SCHEDULE 1 ITEM 41					4,200.00
					1,500.00

BASE BID AND ALTERNATE BID SCHEDULE 1 TOTAL ITEMS 1 - 41		391,387.71	496,535.00
---	--	------------	------------

Riverside County Transportation Department

PROJECT: Briggs Road Low Water Crossing Improvements

Summary of Bids

Advised: October 6, 2015 (Agenda Item: 3-48)

Addenda: 1 (10/29/2015), 2 (11/5/2015)

Bids Open: 2 pm Date: Tuesday, November 10, 2015

At Warm Springs Creek
In the French Valley Area
Project No. C5-0057

BASE BID			4			Roadway Engineering Mirra Loma, CA 91752		
ITEM NO.	ITEM CODE	CONTRACT ITEM	UNITS	QUANTITY	BID UNIT PRICE	BID ESTIMATE		
1	157560	BRIDGE REMOVAL (PORTION, INCLUDING TREATED WOOD WASTE)	LS	1	20,000.00	20,000.00		
2	192003(F)	STRUCTURE EXCAVATION (BRIDGE, INCLUDING REMOVE RIPRAP)	CY	40	325.00	13,000.00		
3	192020(F)	STRUCTURE EXCAVATION (TYPE D)	CY	60	150.00	9,000.00		
4	193003(F)	STRUCTURE BACKFILL (BRIDGE) (INCLUDES RSP, LIGHT, METHOD B)	CY	70	75.00	5,250.00		
5	490520(P)	FURNISH PILING (HP 12X84)	LF	185	75.00	13,875.00		
6	490521	DRIVE PILE (HP 12X84)	EA	8	7,000.00	56,000.00		
7	510051(F)	STRUCTURAL CONCRETE, BRIDGE FOOTING	CY	18	800.00	14,400.00		
8	510053(F)	STRUCTURAL CONCRETE, BRIDGE	CY	14	1,425.00	19,950.00		
9	520102(P-F)	BAR REINFORCING STEEL (BRIDGE)	LB	5,000	2.10	10,500.00		
10	570120(P-F)	TREATED LUMBER AND TIMBER (BRIDGE SUPERSTRUCTURE, INCLUDING SHEET METAL AND GEOTEXTILE MEMBRANE)	MFBM	4	22,000.00	90,200.00		
11	128651	PORTABLE CHANGEABLE MESSAGE SIGN	EA	2	3,500.00	7,000.00		
12	120100	TRAFFIC CONTROL SYSTEM	LS	1	9,600.00	9,600.00		
13	150605	REMOVE FENCE (TYPE WM AND BW)	LF	580	6.00	3,480.00		
14	150711	REMOVE TRAFFIC STRIPE AND PAVEMENT MARKERS	LF	900	1.75	1,575.00		
15	150857	REMOVE ASPHALT CONCRETE SURFACING	SQFT	400	20.00	8,000.00		
16	151272	SALVAGE METAL BEAM GUARD RAILING (AND DISPOSING POSTS AS TREATED WOOD WASTE)	LF	106	25.00	2,650.00		
17	151290	SALVAGE ROADSIDE SIGN (METAL POST)	EA	5	60.00	300.00		
18	152384	RELOCATE OBJECT MARKERS	EA	4	60.00	240.00		
19	152386	RELOCATE ROADSIDE SIGN (ONE POST)	EA	3	90.00	270.00		
20	153103	COLD PLANE ASPHALT CONCRETE PAVEMENT	SQYD	150	35.00	5,250.00		
21	160102	CLEARING AND GRUBBING (REMOVAL IN THE CHANNEL)	LS	1	12,700.00	12,700.00		
22	190101	ROADWAY EXCAVATION	CY	290	80.00	23,200.00		
23	190185	SHOULDER BACKING	LF	537	12.00	6,444.00		
24	198050	EMBANKMENT	CY	43	135.00	5,805.00		
25	260203	CLASS 2 AGGREGATE BASE	CY	125	90.00	11,250.00		
26	390132	HOT MIX ASPHALT (TYPE A)	TON	183	120.00	21,960.00		
27	394074	PLACE ASPHALT CONCRETE DIKE (TYPE C)	LF	75	15.00	1,125.00		
28	394076	PLACE ASPHALT CONCRETE DIKE (TYPE E)	LF	460	15.00	6,900.00		
29	394090	PLACE HOT MIX ASPHALT (MISCELLANEOUS AREA)	SQYD	2	500.00	1,000.00		
30	800060(P)	FENCE (TYPE WM AND BW)	LF	580	30.00	17,400.00		
31	820107	DELINEATORS (CLASS 1)	EA	8	50.00	400.00		
32	832015(P)	MIDWEST GUARDRAIL SYSTEM (7' WOOD POST) (DOUBLE THICK)	LF	69	90.00	6,210.00		

Riverside County Transportation Department

PROJECT: Briggs Road Low Water Crossing Improvements
At Warm Springs Creek
In the French Valley Area
Project No. C5-0057

Summary of Bids

Advised: October 6, 2015 (Agenda Item: 3-48)

Addenda: 1 (10/29/2015), 2 (11/5/2015)

Bids Open: 2 pm Date: Tuesday, November 10, 2015

BASE BID				4			
ITEM NO.	ITEM CODE	CONTRACT ITEM	UNITS	QUANTITY	BID UNIT PRICE	BID ESTIMATE	
33	839584	ALTERNATIVE IN-LINE TERMINAL SYSTEM	EA	4	4,600.00	18,400.00	
34	839581	END ANCHOR ASSEMBLY (TYPE SFT)	EA	4	700.00	2,800.00	
35	840656	PAINT TRAFFIC STRIPE (2-COAT)	LF	2,240	0.90	2,016.00	
36	019902	COURSE OF CONSTRUCTION INSURANCE	LS	1	8,600.00	8,600.00	
37	760090	MOBILIZATION, DE-MOBILIZATION, AND FINAL CLEAN UP	LS	1	50,000.00	50,000.00	
38	010802	MISCELLANEOUS WORK (AS DIRECTED)	FA	1	13,000.00	13,000.00	
39	141000	TEMPORARY FENCE (TYPE ESA)	LF	750	12.00	9,000.00	
40	210250(F)	EROSION CONTROL (BONDED FIBER MATRIX WITH SEEDS)	ACRE	0.1	50,000.00	5,000.00	
BASE BID ITEMS 1 - 40						513,750.00	

ALTERNATE BID SCHEDULE 1 - PLANT ESTABLISHMENT WORK				4			
ITEM NO.	ITEM CODE	CONTRACT ITEM	UNITS	QUANTITY	BID UNIT PRICE	BID ESTIMATE	
41	000003	PLANT ESTABLISHMENT WORK (EROSION CONTROL MAINTENANCE - 90 DAYS)	LS	1	5,000.00	5,000.00	
ALTERNATE BID SCHEDULE 1 ITEM 41						5,000.00	

BASE BID AND ALTERNATE BID SCHEDULE 1 TOTAL ITEMS 1 - 41						518,750.00	
---	--	--	--	--	--	------------	--



COUNTY OF RIVERSIDE
TRANSPORTATION AND
LAND MANAGEMENT AGENCY
Transportation Department
NOTICE OF EXEMPTION



Juan C. Perez, P.E., T.E.
Director of Transportation

December 30, 2015

PROJECT TITLE: Briggs Road Low Water Crossing Improvement Project
Work Order #ZC5-0057, Task Code #Z1530

PROJECT SPONSOR: Riverside County Transportation Department

PROJECT LOCATION: Located in Western Riverside County, French Valley Community

SUPERVISORIAL DISTRICT: Third

PROJECT DESCRIPTION: The Riverside County Transportation Department (COUNTY) proposes roadway improvements to Briggs Road over Warm Springs Creek. Briggs Road is a two-lane rural road, with a 60-foot wide right-of-way and one lane in each direction, located in Riverside County east of the City of Menifee. Briggs Road is classified as a Major Highway in the Riverside County General Plan.

Briggs Road crosses Warm Springs Creek with a timber culvert approximately 1.2 miles south of the intersection of Scott Road. The timber culvert serves as a low-flow culvert over the Warm Springs Creek to convey an approximately 4-year flood. Warm Springs Creek intersects Briggs Road at a skew of approximately 20 degrees. At approximately 18 feet wide, the two-lane road is narrowed to a one-lane road for bidirectional traffic through the culvert. There is signage and striping warning northbound motorists to yield to oncoming traffic. West of Briggs Road, Warm Springs Creek flows south close to Briggs Road.

Improvements to Briggs Road at Warm Springs Creek are necessary in order to provide for one lane in each direction. Briggs Road is one lane in each direction north and south of Warm Springs Creek.

A Verizon Telecommunications Line will be relocated within the project limits.

Briggs Road will be closed between Scott Road and Baxter Road during construction. A traffic management plan will be implemented to address access during construction.

The improvements along the east side of Briggs Road will provide an edge-to-edge pavement width of 32 feet to accommodate a 12-foot wide travel lane and a 4-foot wide shoulder in each direction. Along the widened portion of Briggs Road, there will be a 3-foot wide unpaved shoulder and the remaining area between the east right-of-way and the edge of the shoulder will be graded to join the existing original ground elevations. Briggs Road, within the limits of work, will be striped with a double yellow solid stripe and white edge stripes.

The embankment of Warm Springs Creek will receive minor grading within Briggs Road right-of-way in order to construct the extension of the culvert abutments. No excavation of the channel bottom is anticipated inside or outside of the roadway right-of-way.

The structural widening improvements will consist of relocating the east metal railing of the existing structure, constructing an extension of abutments matching the alignment and the span length of the existing culvert and installing a timber deck matching the existing roadway finished surface elevation.

In accordance with Section 7.1 of the Western Riverside County Multi-Species Habitat Conservation Plan (MSHCP), necessary operation and maintenance activities of public facilities are considered a Covered Activity.

Compliance with the MSHCP is documented through the preparation of the focused surveys and consistency analysis (LSA 2015).

A Cultural Resources Assessment (LSA 2015) did not identify any cultural resources within the project area.

Riverside County Transportation Department Staff conducted a review of the above referenced project and has determined that the proposal qualifies for a Categorical Exemption per the California Environmental Quality Act (CEQA) Guidelines.

The Riverside County Transportation Department has found that the above-described project is exempt from the provisions of the California Environmental Quality Act (CEQA), based on the following:

California Environmental Quality Act Guidelines, Section 15301 (b) – Existing utilities such as the Verizon telecommunication line relocation are exempt from CEQA.

California Environmental Quality Act Guidelines, Section 15301 (c) – Minor alteration of existing public facilities involving negligible or no expansion of use beyond that existing at the time of lead agency's determination. Briggs Road is an existing highway with a one lane low water crossing. The COUNTY determined that the minor alteration to the crossing is necessary for consistency with the existing two-lane roadway. The project involves negligible or no expansion of an existing use because Briggs Road is a one lane road in each direction immediately north and south of the existing timber culvert. At the timber culvert, the road is wide enough for only one lane for both directions. The widening of the culvert to one lane in each direction does not involve expansion of an existing use; therefore, the project qualifies as an exemption under Section 15301(c) of CEQA.

By: Andrew Huneck, Senior Transportation Planner

Signed: Mary Zambon for
Russell Williams, Environmental Division Manager

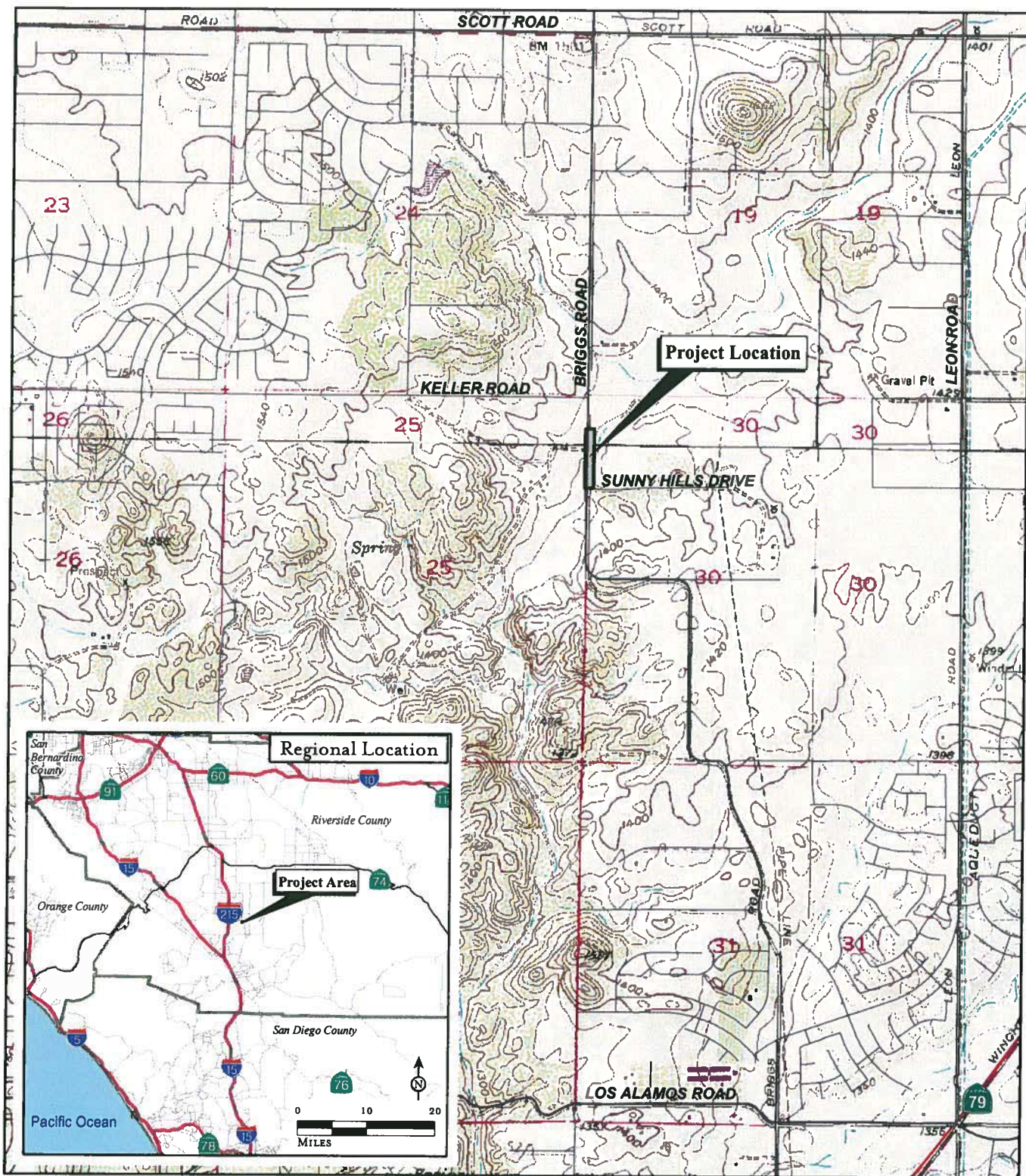
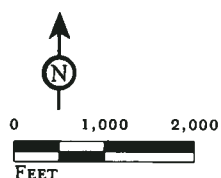

FIGURE 1

LSA



*Briggs Road Improvements at Warm Springs Creek
MSHCP Consistency and DBESP Report*

SOURCE: USGS 7.5' Quads:Murrieta, Romoland, Winchester (1979), & Bachelor Mtn. (1973), CA; Riverside County, 2014

Regional and Project Location

I:\RCT1502\Reports\MSHCP-DBESP\fig1_RegLoc.mxd (8/14/2015)



LSA

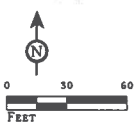

- Study Area
- Project Footprint
- Culvert Improvements
- Roadway Improvements
- Existing ROW

FIGURE 2

*Briggs Road Improvements
at Warm Springs Creek
MSHCP Consistency
and DBESP Report*

Site Plan



Juan C. Perez, P.E., T.E.
Director of Transportation and Land
Management

COUNTY OF RIVERSIDE

TRANSPORTATION AND LAND MANAGEMENT AGENCY



Patricia Romo, P.E.
Assistant Director of Transportation

Transportation Department

ADDENDUM NUMBER 1

Dated October 29, 2015

to the
Specifications and Contract Documents
for the construction of

**Briggs Road Low Water Crossing Improvements
At Warm Springs Creek
In the French Valley Area
Project No. C5-0057**

Bids Due: (Revised) Tuesday, November 10; 2:00 p.m.
14th Street Transportation Annex
3525 14th Street; Riverside, CA 92501
(951) 955-6780

This Addendum is issued pursuant to the Instructions to Bidders, Item No. 8, of the Contract Documents for the reference project. This Addendum is issued as a supplement to the specification and special provisions for the referenced project. The revisions to the specifications shall become a part of the Contract Documents, and each bidder shall acknowledge receipt thereof on the Bid (Proposal). Bidders are directed to sign this addendum as acknowledged, and attach the signed addendum to the contractor's submitted proposal.

Note: During the advertisement period of this project, this document and attachments (if any) are available upon request at the office of the Transportation Department, and are available as a free download at the Transportation Department's website:

<http://rctlma.org/trans/Contractors-Corner/Notices-Inviting-Bids>

MODIFICATIONS / CLARIFICATIONS TO SPECIAL PROVISIONS:

Item 1: The new designated date and time for the receipt and opening of bids is revised as follows:

Tuesday, November 10, 2015; 2:00 p.m.
14th Street Transportation Annex
3525 14th Street; Riverside, CA 92501
(951) 955-6780

Item 2: Revised Proposal. Refer to "Proposal" pages B2-B3. Delete and replace "Proposal" (pages B2 through B3) with "Revised Proposal" attached herewith as **Attachment "A"**. The following changes have been made to the Proposal:

- a. The following bid items have been added:
 - Item 39, "TEMPORARY FENCE (TYPE ESA)"
 - Item 40, "EROSION CONTROL (BONDED FIBER MATRIX WITH SEEDS)"
 - Item 41, "PLANT ESTABLISHMENT WORK (EROSION CONTROL MAINTENANCE - 90 DAYS)"

Item 3: Addition to Special Provisions – Utility Relocation Window. The following Special Provisions are added and made part hereof:

Add to section 5-1.36D:

Installation of the utilities shown in the following table requires coordination with your activities. Make the necessary arrangements with the utility company through the Engineer and submit a schedule:

1. Verified by a representative of the utility company
2. Allowing at least the time shown for the utility owner to complete its work

Utility Relocation and Contractor-Arranged Time for the Relocation

Utility	Utility address	Location	Days
Verizon – underground 50 pair copper cable	Verizon Communications 9 South 4th Street Redlands, CA 92676 Attn: William Kearns	Along Briggs Road (east of the centerline), and across Warm Springs Creek	20 Working Days

You must cooperate with utility companies which have a need to adjust or relocate facilities within the project limits.

No on-site work by the County's Contractor will be allowed in the utility relocation areas unless specifically agreed to by both the utility company and the County's Engineer. The Utility company days are anticipated to not be sequential, and will be assigned by the Resident Engineer in coordination with the scheduling needs of the affected utility companies.

If necessary, removal and disposal of abandoned utility conduits, conductors and other facilities shall be considered as incidental excavation, and shall be included in the various items of work.

The Utility owner shall provide traffic control as required to support the above described work. If necessary, the contractor shall coordinate his traffic control with the utility owner's traffic control to ensure safe passage for the traveling public.

Full compensation for the provisions of this Special Provision shall be considered as included in the various items of work, and no additional compensation will be allowed therefore.

Item 4: Addition to Special Provisions – Type ESA Temporary Fence. The following Special Provisions are added and made part hereof:

Add to section 14-1.03A(1):

Segments of Type ESA Temporary Fence must be installed and maintained along the easterly and westerly right of way lines on Briggs Road and areas adjacent to Warm Springs Creek in accordance with Section 14-1.03 of the Standard Specifications, these Special Provisions and Standard Plan No. T65. The exact location of the fence will be determined by the Resident Engineer and the County Biologist in the field during construction.

Construction employees will strictly limit their activities, vehicles, equipment, and construction materials to the proposed project footprint and designated staging areas and routes of travel. The construction areas(s) shall be the minimal area necessary to complete the project.

Add to section 14-1.03D:

The contract price paid per linear foot for temporary fence (Type ESA) includes full compensation for furnishing all labor, materials, tools, equipment, and incidentals, and for doing all the work involved in constructing and maintaining the temporary fence (Type ESA) as directed by the Engineer and County Biologist, complete in place, including maintenance, removal of materials, and backfilling and repairing holes, depressions and other ground disturbance, as shown on the plans, as specified in the Standard Specifications and these special provisions, and as ordered by the Engineer.

Item 5: Addition to Special Provisions – Cultural Resources. The following Special Provisions are added and made part hereof:

Add to section 14-2.01:

CULTURAL RESOURCES

The County will have available a qualified archaeologist as specified in these Special Provisions for a training session and on-site monitoring. "Archaeological Monitor" referenced in these specifications refers to the archaeologist provided by the County. Archaeological monitoring and Native American monitoring shall be requested by the Contractor from the Engineer at least 10 days prior to the initial performance of work activities, including any ground disturbance activities.

The California Public Resources Code Chapter 1.7, Section 5097.5 makes it a misdemeanor for anyone to knowingly disturb an archaeological or historical feature. California Public Resources Code Sections 5097.98 and 5097.99 require protection of Native American remains which may be found and outlines procedures for handling any burials found.

If human remains are found at the project site during excavation of the project, work shall be suspended in the immediate area of the find and the Engineer will notify the Riverside County Coroner's Office. Standard guidelines set by California law for the treatment of human remains shall be followed (Public Resources Code § 5097.98 et seq., Health and Safety Code § 7050.5, and others).

If previously unidentified archaeological materials are found during the course of construction, it is Department policy that all work be halted in the area until the Archeological Monitor can assess the nature and significance of the find. Additional archaeological survey will be needed if the limits of the proposed work extend beyond the current survey limits.

The County reserves the right to use other forces for exploratory work to identify and determine the extent of the area requiring archaeological artifact recovery and for removing archaeological artifacts from such area.

Payment

In the event that any damage occurs to any cultural resource as a result of the Contractor's activities, the Contractor shall bear the full cost of resource damage evaluation and restoration, and such payment shall not relieve Contractor from civil or criminal remedies otherwise provided by law.

If ordered, furnish resources to assist in the investigation or recovery of archeological resources. This work will be performed as Extra Work.

Item 6: Addition to Special Provisions – Biological Monitoring. The following Special Provisions are added and made part hereof:

Add to section 14-6.01A(1):

BIOLOGICAL MONITORING

The County will have available a qualified biologist as specified in these Special Provisions for training session, a pre-construction survey of the project site, installation of the ESA fencing, on-site monitoring and all Endangered species handling that may be required. "Biologist" or "Monitor" referenced in these specifications refers to the biologist provided by the County. The County's biologist will perform pre-construction surveys for burrowing owl, bats and migratory birds. The Contractor shall request this service from the Engineer at least 10 days prior to the initial performance of work activities.

The project's Multiple Species Habitat Conservation Plan (MSHCP) requires that prior to earthwork operations, the RCTD Biological Monitor conduct a training session for all project personnel. Training will include a description of the species of concern and its habitats, the general provisions of the Endangered Species Act (Act) and the MSHCP, the need to adhere to the provisions of the Act and the MSHCP, the penalties associated with violating the provisions of the Act, the general measures that are being implemented to conserve the species of concern as they relate to the project, and the access routes to the project site boundaries within which the project activities must be accomplished.

Prior to construction the County's Biological Monitor will confirm that the limits of the project disturbance are clearly defined and marked in the field with ESA fencing prior to initiation of construction.

The County's Biological Monitor will monitor construction activities for the duration of project to ensure the practicable measures are being employed to avoid incidental disturbance of habitat and species of concern outside of project footprint.

If a regulated species is discovered during construction, construction activities will halt within a 100 foot radius, unless a different radius is defined in the Streambed Alteration Agreement issued by the California Department of Fish & Wildlife.

Item 7: Addition to Special Provisions – Erosion Control (Bonded Fiber Matrix (BFM) With Seeds . The following Special Provisions are added and made part hereof:

21 EROSION CONTROL

Replace section 21-1.02K with the following:

21-1.02K EROSION CONTROL (BONDED FIBER MATRIX (BFM) WITH SEEDS):

21-1.02K(1) General

This work includes applying erosion control materials to roadway slopes and flat areas impacted/disturbed by construction activities on Briggs Road slopes and flat areas (e.g. graded but unpaved other than shoulders) and disturbed areas of Warm Springs Creek as directed by the Engineer in the field during construction.

Erosion Control (Bonded Fiber Matrix (BFM) with Seeds) shall be used on Briggs Road slopes and flat areas (e.g. graded but unpaved other than shoulders) and disturbed areas of Warm Springs Creek. Specific direction shall be given by the Engineer.

Erosion control (BFM) must comply with Section 21, "Erosion Control," of the Standard Specifications.

Before applying erosion control materials, prepare soil surface under Section 19-2.03G, "Slopes," of the Standard Specifications except that rills and gullies exceeding 2 inches in depth or width must be leveled. Remove invasive vegetative growth (weeds), temporary erosion control materials, and other debris from areas to receive erosion control.

Before applying erosion control materials, the Engineer designates the location of erosion control in increments of 1 acre or less for smaller areas. Place stakes or other suitable markers at the locations designated by the Engineer. Furnish tools, labor and materials required to designate the various locations.

Before applying erosion control materials, provide the County no less than three (3) results from no less than three (3) random soils tests from the area to receive erosion control materials. The results shall be come from a reputable, resourceful, and professional soils and plant laboratory. Scientific test results shall include soil Ph, total dissolved salts, sodium absorption ratio, organic matter, soil texture, infiltration rate, nutrients N-P-K, all minor elements, and trace elements.

Before applying erosion control materials, provide the County with a submittal outlining type of seed with species and common name, pure live seeds per acre, bonded fiber matrix product and application rate, premium compost product and application rate, organic fertilizer product and application rate, mycorrhizal fungi soil amendment product and application rate. Provide information on selected vendor and products as requested.

21-1.02K(2) MATERIALS

Materials must comply with Section 21-1.02, "Materials," of the Standard Specifications and these special provisions.

The following list of erosion control materials shall be used at the noted rates:

- | | |
|--|-------------------------------|
| • Pure Live Seed Mix as outlined below | 32.5 lbs/acre |
| • Bonded Fiber Matrix Product | 3,500 lbs./acre (up to 1H:1V) |
| • Premium Compost Product | 1,000 lbs./acre |
| • Commercial Fertilizer | 800 lbs./acre |
| • Mycorrhizal Fungi Soil Amendment | 60 lbs./acre |
| • Humate Soil Amendment | 1 lb./acre |

21-1.02K(3) Seed

Seed must comply with Section 21-1.02G, "Seed," of the Standard Specifications. Seed not required to be labeled under the California Food and Agricultural Code must be tested for purity and germination by a seed laboratory certified by the Association of Official Seed Analysts or by a seed technologist certified by the Society of Commercial Seed Technologists. Measure and mix individual seed species in the presence of the Engineer.

Seed must not contain more than 1.0 percent total weed seed by weight.

Deliver seed to the job site in unopened separate containers with the seed tags attached. A container without a seed tag attached is not accepted. The Engineer takes a sample of approximately 1 ounce or 0.25 cup of seed for each seed lot greater than 2 pounds.

Seed must comply with the following:

Seed mix for the areas impacted or disturbed of Briggs Road and Warm Springs Creek, as directed by the Engineer, must comply with the following:

Botanical Name (Common Name)	Seed Mix	
	Percent Germination (Minimum)	Pounds Pure Live Seed Per Acre (Slope Measurement)
Baccharis salicifolia, mulefat	N/A	0.1
Baccharis salicina, Emory's baccharis	N/A	0.2
Anemopsis californica, Yerba mansa	N/A	0.5
Juncus mexicanus, Mexican rush	N/A	0.1
Eleocharis palustris, Spike rush	N/A	2.8
Heliotropium curassavicum, alkali heliotrope	N/A	1.7
Total		5.4

21-1.02K(4) Seed Sampling Supplies

At the time of seed sampling, furnish individual glassine lined bag and custody seal tag for sealing each seed sample.

21-1.02K(5) Bonded Fiber Matrix (BFM) Product

Fiber must comply with Section 21-1.02E, "Fiber," of the Standard Specifications and these special provisions. Fiber must be long strand, whole-wood fibers, thermo mechanically processed from clean, whole-wood chips, containing a minimum of 25 percent at 3/8 inch long, with a minimum of 50 percent retained on a No. 25 sieve. The wood chips must not contain lead paint, printing ink, varnish, petroleum products, seed germination inhibitors, or chlorine bleach. Fiber must not be produced from sawdust, cardboard, paper, or paper by-products.

The Bonded Fiber Matrix (BFM) shall be a hydraulically applied flexible erosion control blanket composed of long strand, thermally processed wood fibers and a proprietary crosslinked, hydro-colloid tackifier. The BFM may require a 24-48 hour curing period to achieve maximum performance. Once cured, the BFM forms an intimate bond with the soil surface to create a continuous, absorbent, flexible and biodegradable erosion resistant blanket that allows for rapid germination and accelerated plant growth. (**Product described is Profile Hydro-Blanket or County-approved equal.)

**Specific brands or products referenced in the Special Provisions are guidelines only, and products from alternate manufacturers will be accepted, provided that the product and its performance are a close approximation of the specified product.

Bonded Fiber Matrix (BFM) shall have a specification as noted below when applied at a rate of 3,000-4,000 lbs./acre:

PHYSICAL	TEST METHOD	
Mass Per Unit Area	ASTM D-6566	11.5 oz/yd ²
Thickness	ASTM D-6525	.12 in
% Ground Cover	STM D-6567	99%
Water Holding Capacity	Profile Product ²	1350%

Cure Time	Observed	24-48/hr
Color (fugitive dye)	Observed	Green
ENDURANCE		
Functional Longevity	Observed	Up to 8 months
PERFORMANCE		
Cover Factor (6 in/hr event)	ECTC Test Method #2	0.10
% Effectiveness	ECTC Test Method #2	90%
Vegetation Establishment	ECTC Test Method #2	600%

Tackifier must be bonded to the fiber or prepackaged with the fiber by the manufacturer. Tackifier must comply with the specifications for stabilizing emulsion under Section 21-2.02F of the Standard Specifications, and be nonflammable, non-toxic to plants and animals and must have no germination or growth inhibiting factors.

The tackifier must be a combination of a cross-linked polymer and an organic, high viscosity colloidal polysaccharide with activating agents or a blended hydrocolloid-based binder. The tackifier, including activating agents and additives, must be a minimum of 10 percent by weight of the fiber. The tackifier must not dissolve or disperse upon rewetting.

21-1.02K(6) Premium Compost Product

Premium Compost shall be compatible with BFM and sustain long term vegetative cover and help establish native vegetation and seeds. The Premium Compost shall be well suited for revegetating and hydroseeding applications. The Premium Compost shall improve soil structure, improve air and water permeability, reduce bulk density, increase water capacity, and improve soil aggregation. Application rate shall be 1,000 lbs./acre as noted below (**Product described is Hydropost Premium Compost Mulch or County-approved equal.)

**Specific brands or products referenced in the Special Provisions, are guidelines only, and products from alternate manufacturers will be accepted, provided that the product and its performance are a close approximation of the specified product.

21-1.02K(7) Commercial Fertilizer Product

Commercial Fertilizer shall be organic based with a Nutrient ratio of N-P-K = 7-2-1 and consisting of greater than 90% fungal and bacterial biomass. The fertilizer shall be time/slow release Nitrogen well suited for revegetating and soil support and thus reducing nitrate pollution. The fertilizer shall be able to be mixed into hydroseeding tanks without adverse reactions. Application rate shall be 800 lbs./acre as noted below. (**Product described is Biosol Forte 7-2-1 Time Release Fertilizer or County-approved equal.)

**Specific brands or products referenced in the Special Provisions, are guidelines only, and products from alternate manufacturers will be accepted, provided that the product and its performance are a close approximation of the specified product.

21-1.02K(8) Mycorrhizal Fungi Soil Amendment

Mycorrhizal fungi soil amendment product shall be a dry powder, soil binding agent, increasing soil aggregation and aeration leading to increased root growth in plants. Product shall be readily available for hydroseeding applications. Application rate shall be 60 lbs./acre as noted below. (** Product described is AM 120 Mycorrhizal inoculums or County-approved equal.)

****Specific brands or products referenced in the Special Provisions, are guidelines only, and products from alternate manufacturers will be accepted, provided that the product and its performance are a close approximation of the specified product.**

21-1.02K(9) Humate Soil Amendment

Humate soil amendment product shall be Humic Acid based granular soil conditioner and help improve soil structure formation, assists in aeration, source of plant nutrients, increase germination capacity of seed, increased health and vigor. Application rate shall be 1 lb./acre. (**Product described is Tri-C Humate or County-approved equal.)

****Specific brands or products referenced in the Special Provisions, are guidelines only, and products from alternate manufacturers will be accepted, provided that the product and its performance are a close approximation of the specified product.**

Replace section 21-1.03J with:

21-1.03J Erosion Control (Bonded Fiber Matrix (BFM) With Seeds)

21-1.03J(1) APPLICATION AND INSTALLATION

Application and Installation must comply with Section 21-1.03E, "Hyrdomulch and HydroSeed" of the Standard Specifications and these special provisions.

Add a coloring agent to the emulsion to contrast with the area on which it is applied. The coloring agent must not include copper, mercury, or arsenic and must be biodegradable and nontoxic.

The ratio of fiber to water must be as required to facilitate even application of the material and per approved product manufacturer's installation instructions. The proportions of various erosion control materials may be changed by the Engineer to meet field conditions. Once work is started in an area, complete stabilizing emulsion applications in that area on the same working day.

Use hydroseeding equipment to apply erosion control to all disturbed soil surfaces. Apply erosion control from 2 or more directions to avoid shadowing effects forming a continuous mat without gaps between the mat and the soil surface. Apply erosion control in layers to avoid slumping and to aid drying. Unless manufacturer guidelines allow for application during wet weather, apply materials during dry weather with a minimum of 24-36-48 hours of dry weather between completion of material application and predicted precipitation.

Step 1 – In tank, mix seed, compost, fertilizer, mycorrhizal fungi, and humate in tank with a small amount of BFM (5-15% for visual metering). Apply to areas designated to receive BFM. Begin application within 60 minutes of adding seed to the mixture.

Step 2 – Generally within an hour of applying the material in Step 1, mix BFM per manufacturer's directions in regard to fiber and water and application processes. Use a different color of coloring agent. Apply material over areas sprayed in Step 1.

Submit written documentation certifying erosion control was applied in accordance with specified rates, including area of application, time of application, and quantities used.

21-1.03J(2) MAINTENANCE (90 DAYS PLANT ESTABLISHMENT PERIOD)

If Maintenance is required by the regulatory agencies and directed by the ENGINEER, maintenance operations shall begin immediately after hydroseeding and shall continue satisfactorily for the duration of the project; or for a period of 90 days after the project is complete at no additional cost to the County.

During the 90 days maintenance, if directed by the Engineer, the Contractor shall maintain the area free of non-desired weeds and at no additional cost to the County.

A written notice requesting start of 90 days of Maintenance or a final inspection shall be received by the Engineer 5 days in advance.

Reapply erosion control products in the same fashion as noted above in the section "Application and Installation".

Reapply erosion control when the area treated exhibits visible erosion. Reapply erosion control within 24-48 hours of identifying visible erosion, unless otherwise approved by the Engineer.

Repair erosion control damaged during the progress of work resulting from your vehicles, equipment, or operation. Repairs shall be made as soon as possible or by the direction of the Engineer.

Reapply erosion control to areas noted by the Engineer as directed or as needed or required prior to demobilization.

Monitoring for pollutants not visually detectable in storm water is required by the General Construction NPDES Permit including soil amendments and soil stabilization products.

The Contractor is responsible for the development and implementation of the watering method required for the establishment of the treated area including but not limited to the furnishing of all labor, materials, tools, equipment, and incidentals, and for coordinating all the required work.

The plant watering method watering method shall be submitted to the Engineer for approval prior to implementation.

Contractor is responsible to maintain their water method at all times.

Payment for any modifications done to the watering method by the Contractor during the plant Maintenance period shall be considered as included in the contract payment for Plant Establishment Work and no additional compensation will be allowed therefor.

Add to section 21-1.04:

The unit price paid per acre for Erosion Control (Bonded Fiber Matrix with Seeds), shall include full compensation for furnishing all labor, materials, tools, equipment, and incidentals, and for doing all the work involved in applying erosion control (BFM with Seeds, amendments), complete in place, including soil tests, and as shown on the plans, as specified in the Standard Specifications and these Special Provisions and no additional compensation will be allowed therefor.

The unit price paid per lump sum for Plant Establishment Work, shall include full compensation for furnishing all labor, materials, tools, equipment, and incidentals, and for doing all the work involved in maintaining erosion control (BFM with Seeds, amendments) for 90 days, complete in place, including necessary watering for the establishment of the seed mix, as specified in the Standard Specifications and these Special Provisions and no additional compensation will be allowed therefor.

Item 8: Environmental Permits.

- The "California Department of Fish and Wildlife Streambed Alteration Agreement", and
- The "California Regional Water Quality Control Board Water Quality Certification" will not be available for inspection on the County of Riverside Transportation Department website during the advertisement period.

Although not available for inspection, the County believes that much of the permits conditions have been already included in the different Contract Documents available.

Final copies of the "California Department of Fish and Wildlife Streambed Alteration Agreement", and the "California Regional Water Quality Control Board Water Quality Certification," will become available to the awarded contractor.

No major deviations are expected between the currently information available in the Contract Documents and the final "California Department of Fish and Wildlife Streambed Alteration Agreement", and the "California Regional Water Quality Control Board Water Quality Certification".

In the event that new restrictions are required by the final "California Department of Fish and Wildlife Streambed Alteration Agreement", or by the "California Regional Water Quality Control Board Water Quality Certification", any additional work performed by the Contractor as a result of such restrictions and or new requirements shall be handled per General Conditions, Section 24, Extra Work.

When the final "California Department of Fish and Wildlife Streambed Alteration Agreement", and "California Regional Water Quality Control Board Water Quality Certification" become available, these shall become part of the Contract Documents.

Commencement of work on the Warm Springs Creek area will not start until the final "California Department of Fish and Wildlife Streambed Alteration Agreement", and the "California Regional Water Quality Control Board Water Quality Certification," are received by the County. Permits are anticipated to be received near the project award schedule.

MODIFICATIONS / CLARIFICATIONS TO THE PLANS

Item 9: Plan sheet revisions. The following Plan sheets are revised by **Attachment "B"** and made a part hereof (Verizon line is now shown on the plans).

a. Delete and replace the following six (6) plan sheets:

1. Plan sheet 1 of 12
2. Plan sheet 2 of 12
3. Plan sheet 3 of 12
4. Plan sheet 4 of 12
5. Plan sheet 6 of 12
6. Plan sheet 7 of 12

ATTACHMENTS

A – Revised Proposal

**B – Revised Plan Sheets
(6) Plan sheets**

Addendum No. 1
Briggs Road Low Water Crossing Improvements, At Warm Springs Creek
In the French Valley Area, Project No. C5-0057
October 29, 2015
Page 11 of 12

This addendum has been prepared under the direction of the following registered Civil Engineer(s):

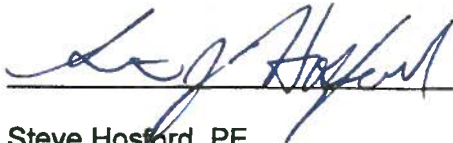
Steve Hosford, PE
CNS ENGINEERS INC.

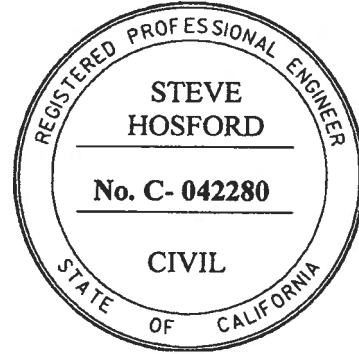

Recommended By:



Tayfun Saglam, PE
County Project Manager

Concurrence:

 10/29/15

Khalid Nasim, PE
Engineering Division Manager

Acknowledged: _____ **Date:** _____
(Contractor)

JRJ:jrj:rr

Note: Refer to Instruction to Bidders Item No. 8, "Addenda". Submission of all addendum pages and non-bidding document attachments of addendum are not necessary for Bid submittal. Submittal of this acknowledgement page is adequate for Bid reception. Bidders are reminded to list addendum number(s) received on the first page of the Bid form (Proposal).

**Briggs Road Low Water Crossing Improvements
At Warm Springs Creek
In the French Valley Area
Project No. C5-0057
REVISED PROPOSAL**

ITEM No.	ITEM CODE	ITEM	UNIT	ESTIMATED QUANTITY	ITEM PRICE (IN FIGURES)	TOTAL (IN FIGURES)
----------	-----------	------	------	--------------------	-------------------------	--------------------

BASE BID - STRUCTURE ITEMS

1	157560	BRIDGE REMOVAL (PORTION, INCLUDING TREATED WOOD WASTE)	LS	1		
2	192003(F)	STRUCTURE EXCAVATION (BRIDGE, INCLUDING REMOVE RIPRAP)	CY	40		
3	192020(F)	STRUCTURE EXCAVATION (TYPE D)	CY	60		
4	193003(F)	STRUCTURE BACKFILL (BRIDGE) (INCLUDES RSP, LIGHT, METHOD B)	CY	70		
5	490520(P)	FURNISH PILING (HP 12X84)	LF	185		
6	490521	DRIVE PILE (HP 12X84)	EA	8		
7	510051(F)	STRUCTURAL CONCRETE, BRIDGE FOOTING	CY	18		
8	510053(F)	STRUCTURAL CONCRETE, BRIDGE	CY	14		
9	520102(P-F)	BAR REINFORCING STEEL (BRIDGE)	LB	5,000		
10	570120(P-F)	TREATED LUMBER AND TIMBER (BRIDGE SUPERSTRUCTURE, INCLUDING SHEET METAL AND GEOTEXTILE MEMBRANE)	MFBM	4.10		

BASE BID - ROADWAY AND CHANNEL ITEMS

11	128651	PORTABLE CHANGEABLE MESSAGE SIGN	EA	2		
12	120100	TRAFFIC CONTROL SYSTEM	LS	1		
13	150605	REMOVE FENCE (TYPE WM AND BW)	LF	580		
14	150711	REMOVE TRAFFIC STRIPE AND PAVEMENT MARKERS	LF	900		
15	150857	REMOVE ASPHALT CONCRETE SURFACING	SQFT	400		
16	151272	SALVAGE METAL BEAM GUARD RAILING (AND DISPOSING POSTS AS TREATED WOOD WASTE)	LF	106		
17	151290	SALVAGE ROADSIDE SIGN (METAL POST)	EA	5		
18	152384	RELOCATE OBJECT MARKERS	EA	4		
19	152386	RELOCATE ROADSIDE SIGN (ONE POST)	EA	3		
20	153103	COLD PLANE ASPHALT CONCRETE PAVEMENT	SQYD	150		
21	160102	CLEARING AND GRUBBING (REMOVAL IN THE CHANNEL)	LS	1		
22	190101	ROADWAY EXCAVATION	CY	290		
23	190185	SHOULDER BACKING	LF	537		
24	198050	EMBANKMENT	CY	43		
25	260203	CLASS 2 AGGREGATE BASE	CY	125		

Addendum No. 1, Page 13 of 20

REVISED PROPOSAL

ITEM No.	ITEM CODE	ITEM	UNIT	ESTIMATED QUANTITY	ITEM PRICE (IN FIGURES)	TOTAL (IN FIGURES)
26	390132	HOT MIX ASPHALT (TYPE A)	TON	183		
27	394074	PLACE ASPHALT CONCRETE DIKE (TYPE C)	LF	75		
28	394076	PLACE ASPHALT CONCRETE DIKE (TYPE E)	LF	460		
29	394090	PLACE HOT MIX ASPHALT (MISCELLANEOUS AREA)	SQYD	2		
30	800060(P)	FENCE (TYPE WM AND BW)	LF	580		
31	820107	DELINEATORS (CLASS 1)	EA	8		
32	832015(P)	MIDWEST GUARDRAIL SYSTEM (7' WOOD POST) (DOUBLE THICK)	LF	69		
33	839584	ALTERNATIVE IN-LINE TERMINAL SYSTEM	EA	4		
34	839581	END ANCHOR ASSEMBLY (TYPE SFT)	EA	4		
35	840656	PAINT TRAFFIC STRIPE (2-COAT)	LF	2,240		
36	019902	COURSE OF CONSTRUCTION INSURANCE	LS	1		
37	760090	MOBILIZATION, DE-MOBILIZATION, AND FINAL CLEAN UP	LS	1		
38	010602	MISCELLANEOUS WORK (AS DIRECTED)	FA	1	13,000.00	13,000.00
39	141000	TEMPORARY FENCE (TYPE ESA)	LF	750		
40	210250(F)	EROSION CONTROL (BONDED FIBER MATRIX WITH SEEDS)	ACRE	0.1		

BASE BID

SUBTOTAL: _____
ITEMS 1-40 "WORDS"

\$ _____

ALTERNATE BID SCHEDULE 1 - PLANT ESTABLISHMENT WORK

41	000003	PLANT ESTABLISHMENT WORK (EROSION CONTROL MAINTENANCE - 90 DAYS)	LS	1		
----	--------	--	----	---	--	--

ALTERNATE BID
SCHEDULE 1

SUBTOTAL: _____
ITEM 41 "WORDS"

\$ _____

PROJECT

TOTAL: _____
ITEMS 1-41 "WORDS"

\$ _____

Addendum No. 1, Page 14 of 20

Addendum No. 1, Page 15 of 20

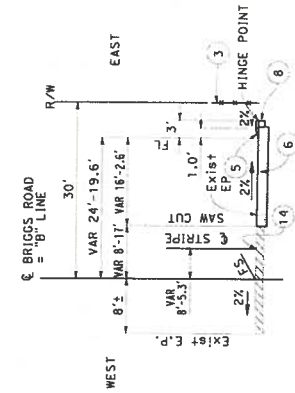

TYPICAL SECTION
NO SCALE
STA 28+05 TO STA 30+00

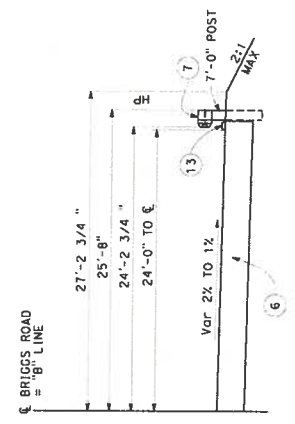

TYPICAL SECTION
NO SCALE
STA 27+10 TO BEG. BRIDGE
END BRIDGE TO STA 28+05

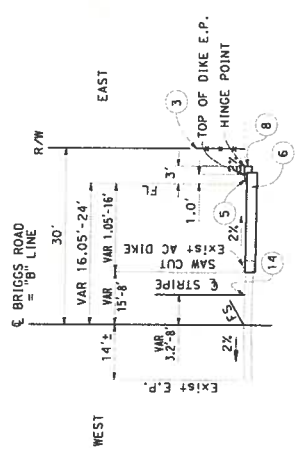

TYPICAL SECTION
NO SCALE
STA 24+40 TO STA 27+10

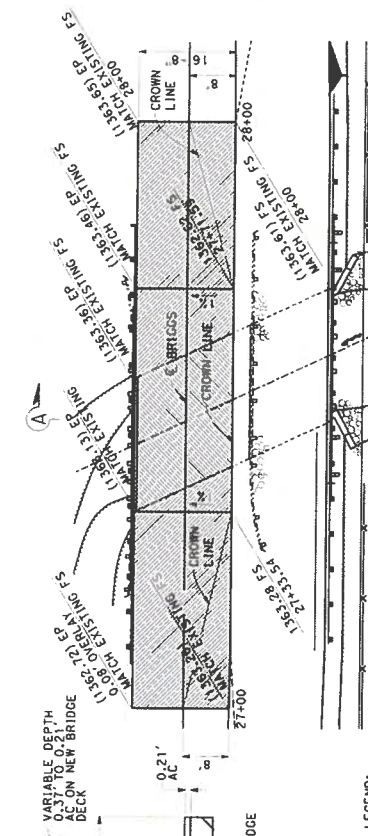

SECTION A-A
NO SCALE

- LEGEND:
- LIMITS OF 0.08' GRIND AND VARIABLE DEPTH AC OVERLAY
 - LIMITS OF AC REMOVAL ON BRIDGE DECK, ALL GEOTEXTILE MEMBRANE PER SPEC. 3, AND APPLY VARIABLE DEPTH AC OVERLAY

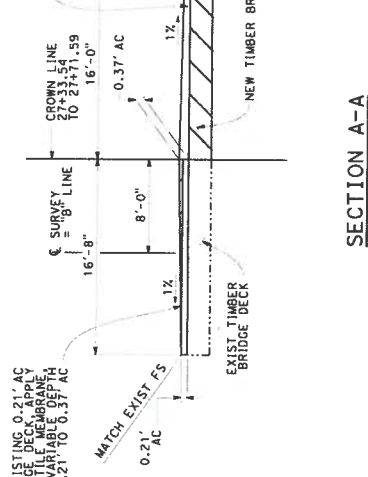

- NOTES:
- REMOVE EXISTING 0.21' AC OVERLAY DECK SURFACE. CLOSELY MATCH EXISTING 0.21' TO 0.37' AC
 - REMOVE AND SALVAGE EXISTING METAL BEAM GUARDRAIL, SEE NOTE 7
 - REMOVE AND SALVAGE TRAFFIC SIGN AND POST
 - REMOVE EXISTING AND RECONSTRUCT WIRE MESH FENCE WITH THREE STRANDS OF BARBED WIRE PER CALTRANS STD A86
 - REMOVE INTERFERING TRAFFIC STRIPE OR MARKING
 - CONSTRUCT TYPE E HOT MIX ASPHALT DIKE PER TYPICAL SECTION AND CALTRANS STD A87B
 - CONSTRUCT 0.4 FT HOT MIX ASPHALT CONCRETE, PG 70-10, 3/4" MIX, OVER 0.8 FT CLASS 2 AGGREGATE BASE
 - FURNISH AND INSTALL TYPE 110 MIDWEST GUARDRAIL SYSTEM PER CALTRANS REVISED STANDARD A77L1 WITH DOUBLE STAKED RAILING OVER THE BRIDGE AND TO THE NEXT POST, AND STD A77N1. DETAIL B FOR A THREE FOOT HINGE POINT OFFSET. REUSE EXISTING RAILING. INSTALL END ANCHOR ASSEMBLY PER STD A77S1
 - CONSTRUCT 2'-0" FT WIDE, 0.4 FT THICK SHOULDER BACKING PER TYPICAL SECTION ON SHEET 2
 - APPLY 4" SOLID WHITE STRIPE PER DETAIL 27B, CALTRANS STD A209 12 FT RIGHT AND LEFT OF NEW CENTERLINE STRIPE.
 - RELOCATE TRAFFIC SIGN WITH NEW POST 12 FEET FROM EP OR BEHIND GUARD RAIL, PER CALTRANS STD RS1
 - CONSTRUCT HOT MIX ASPHALT OVERSIDE DRAIN PER CALTRANS STD D87D

**LIMITS OF 0.08' GRIND
BRIDGE DECK PAVEMENT REMOVAL AND
VARIABLE DEPTH AC OVERLAY**

CNS ENGINEERS, INC		NO SCALE	
TYPICAL SECTION AND DETAILS		SHEET NO.	
BRIGGS ROAD IMPROVEMENTS AT WARM SPRINGS CREEK		X-1	
PROJECT ENGINEER DATE 09-02-13		SHEET 2 of 12	
PROJECT ENGINEER DATE 09-02-13		COUNTY FILE NO.	
PROJECT ENGINEER DATE 09-02-13		NO 00-0000	
PROJECT ENGINEER DATE 09-02-13		962-EF	

CNS ENGINEERS, INC
1110 MARKET STREET, SUITE 200
RIVERSIDE, CA 92506
TEL: 951-514-1100
FAX: 951-514-1101
WWW.CNS-ENGINEERS.COM



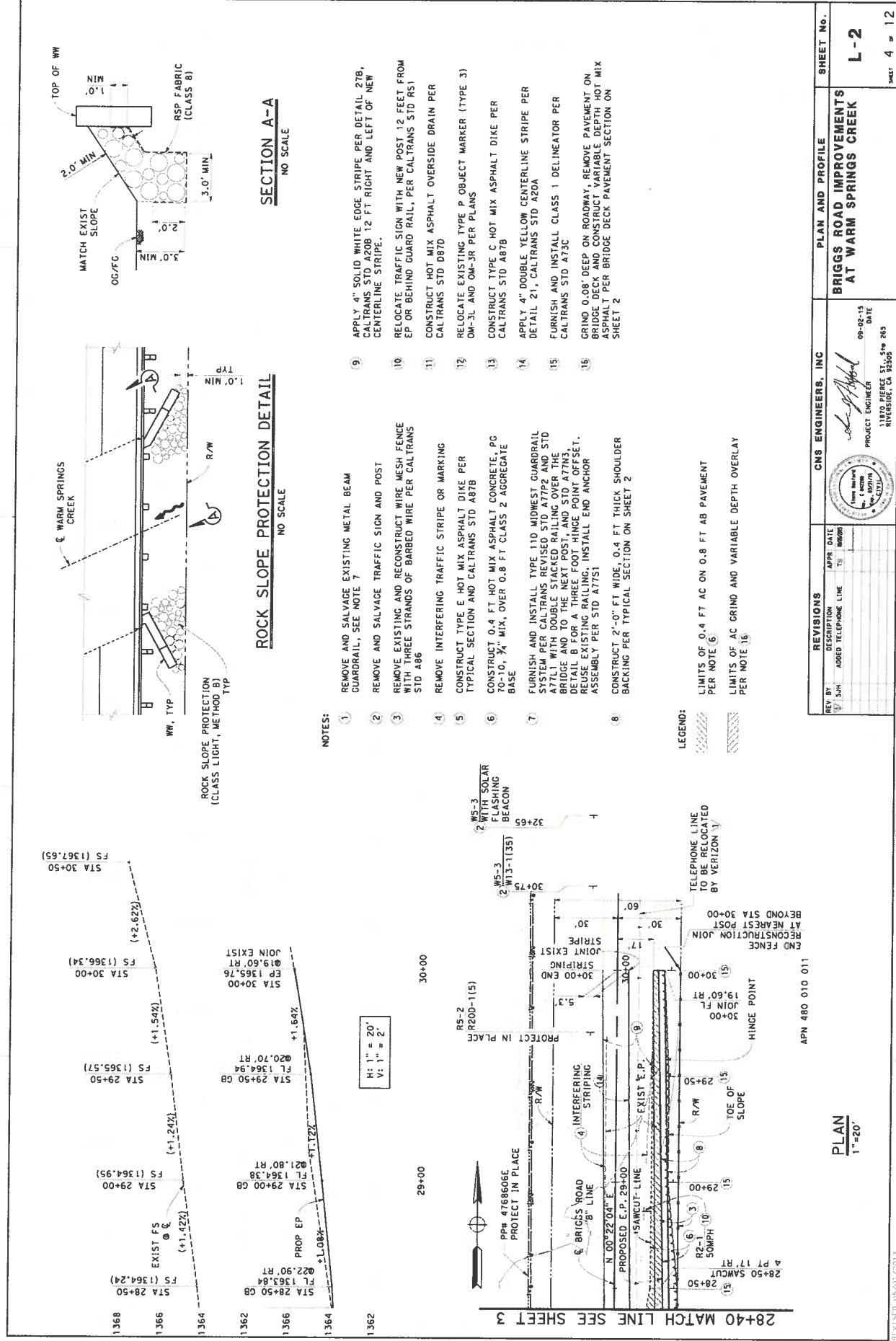



ISSUED BY ADDENDUM No. 1, ATTACHMENT "B"

ISSUED BY ADDENDUM No. 1, ATTACHMENT "B"

ISSUED BY ADDENDUM No. 1, ATTACHMENT "B"

ISSUED BY ADDENDUM No. 1, ATTACHMENT "B"

ISSUED BY ADDENDUM No. 1, ATTACHMENT "B"

ISSUED BY ADDENDUM No. 1, ATTACHMENT "B"

ISSUED BY ADDENDUM No. 1, ATTACHMENT "B"

ISSUED BY ADDENDUM No. 1, ATTACHMENT "B"

ISSUED BY ADDENDUM No. 1, ATTACHMENT "B"

GENERAL NOTES **LOAD AND RESISTANCE FACTOR DESIGN**

DESIGN: AASHTO LRFD Bridge Design Specifications, Sixth Edition with California Amendments, preface dated January 2014.

DEAD LOAD: Includes 45 psf for wearing surface.

LIVE LOADING: HS15-44

CONCRETE: $f'_c = 60$ ksi
 $f_c = 3.6$ ksi
 $n = 8$

WOOD: WIDENED BRIDGE DOUGLAS FIR-LARCH Dense Select Structural

MISCELLANEOUS: STEEL PLATE ASTM A36

METAL: STEEL ANCHOR BOLT PER AISC 308B
DRIFT PIN $f_y = 30$ ksi Min

ASSUMED FOR EXISTING BRIDGE EVALUATION DOUGLAS FIR-LARCH No. 1

CALTRANS STANDARD PLANS 2010 EDITION

PLAN NO.	TITLE
A10A	ABBREVIATIONS (SHEET 1 OF 2)
A10B	ABBREVIATIONS (SHEET 2 OF 2)
A10C	LINE AND SYMBOLS (SHEET 1 OF 3)
A10D	LINE AND SYMBOLS (SHEET 2 OF 3)
A10E	LINE AND SYMBOLS (SHEET 3 OF 3)
A10F	LEGEND - SOIL (SHEET 1 OF 2)
A10G	LEGEND - SOIL (SHEET 2 OF 2)
A62C	LIMITS OF PAYMENT FOR EXCAVATION AND BACKFILL - BRIDGE
80-3	BRIDGE DETAILS

PLAN SYMBOLS

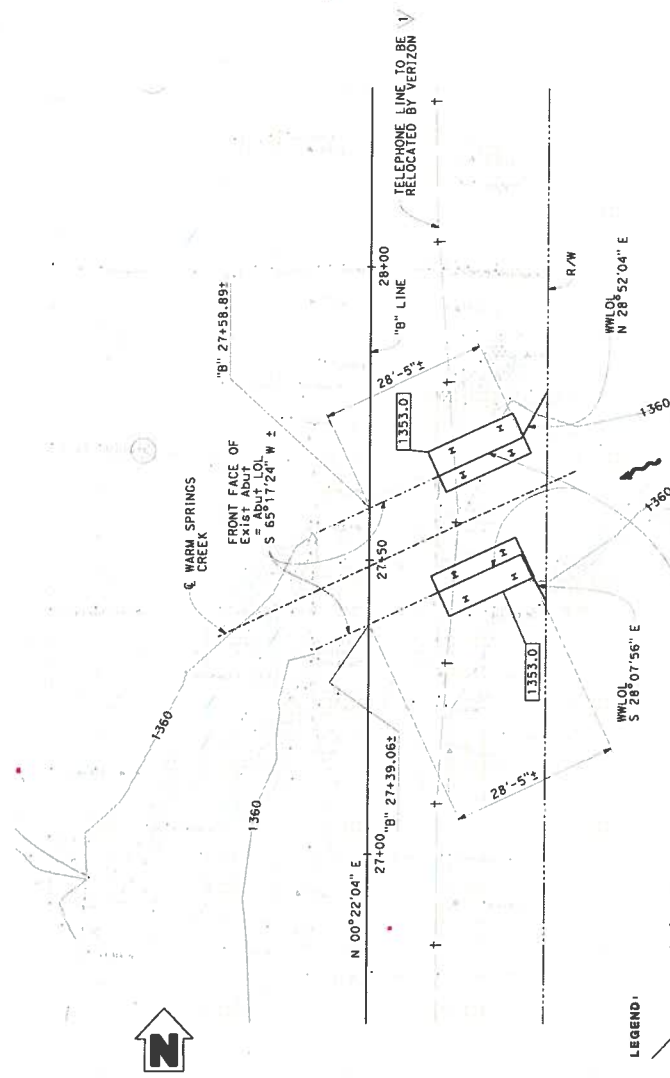

- LEGEND:**
- XXXXX: Indicates bottom of footing elevation
 - Direction of flow
 - Plumb Pile
 - Buttressed Pile

NOTE:

- Exist contours shown, see "Road Plans" for new grading.

BENCH MARK:

THE BENCH MARK SHOWN IS THAT OF 1360 ELEVATIONS ARE BASED ON 1985 ORTHOMETRIC HEIGHTS DETERMINED BY DIFFERENTIAL LEVELLING AND ADJUSTED BY THE NATIONAL GEODETIC SURVEY.

THE BENCH MARK ELEVATIONS WERE DERIVED BY DIFFERENTIAL LEVELS BASED ON THE BENCH MARK ELEVATION OF 1360.14 FEET, AS DEFINED BY REFERENCE TO RIV. CO. FB 2224 S46398.

NOTE:

THE CONTRACTOR SHALL VERIFY ALL CONTROLLING FIELD DIMENSIONS BEFORE ORDERING OR FABRICATING ANY MATERIAL.

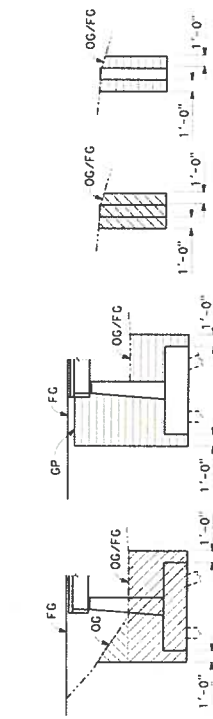

- LEGEND:**
- Structure Excavation
 - Structure Excavation (Type D)
 - Structure Backfill

LIMITS OF PAYMENT FOR EXCAVATION AND BACKFILL BRIDGE

NO SCALE

STEEL PILE ANCHOR

NO SCALE

BRIGGS ROAD IMPROVEMENTS AT WARM SPRINGS CREEK WARM SPRINGS BRIDGE (WIDEN) FOUNDATION PLAN		SHEET NO. S-2 SHEET 2 OF 7 DATE 09-02-15
CNS ENGINEERS, INC. 11870 PIERCE STREET, STE. 205 RIVERSIDE, CA 92505 PH: (951) 687-1005		PROJECT ENGINEER DATE 09-02-15
DESIGN BY: G. Nguyen CHECKED BY: J. Lu DETAILS BY: N. Li CHECKED BY: J. Lu QUANTITIES BY: G. Nguyen CHECKED BY: J. Nguyen WITNESSED BY: [Signature] WITNESS NO. [Blank]	DATE: 09-02-15 PROJECT: 11870 PIERCE STREET, STE. 205, RIVERSIDE, CA 92505 SCALE: 1" = 10' NO. 00000	COUNTY: 962-EE



Juan C. Perez, P.E., T.E.
Director of Transportation and Land
Management

COUNTY OF RIVERSIDE

TRANSPORTATION AND LAND MANAGEMENT AGENCY



Patricia Romo, P.E.
Assistant Director of Transportation

Transportation Department

ADDENDUM NUMBER 2

Dated November 5, 2015

to the
Specifications and Contract Documents
for the construction of

**Briggs Road Low Water Crossing Improvements
At Warm Springs Creek
In the French Valley Area
Project No. C5-0057**

Bids Due: Tuesday, November 10; 2:00 p.m.
14th Street Transportation Annex
3525 14th Street; Riverside, CA 92501
(951) 955-6780

This Addendum is issued pursuant to the Instructions to Bidders, Item No. 8, of the Contract Documents for the reference project. This Addendum is issued as a supplement to the specification and special provisions for the referenced project. The revisions to the specifications shall become a part of the Contract Documents, and each bidder shall acknowledge receipt thereof on the Bid (Proposal). Bidders are directed to sign this addendum as acknowledged, and attach the signed addendum to the contractor's submitted proposal.

Note: During the advertisement period of this project, this document and attachments (if any) are available upon request at the office of the Transportation Department, and are available as a free download at the Transportation Department's website:

<http://rctlma.org/trans/Contractors-Corner/Notices-Inviting-Bids>

MODIFICATIONS / CLARIFICATIONS TO SPECIAL PROVISIONS:

Item 1: Addition to Special Provisions – Supplemental Project Information. The following Special Provisions are added and made part hereof:

Add to section 2-1.06B:

The following Supplemental Project Information is available for inspection and to download for your use on the County of Riverside Transportation Department website:

<http://rctlma.org/trans/Contractors-Corner/Notices-Inviting-Bids>

- **Verizon Relocation Plan**

The Verizon relocation plan (downloadable file) is provided for reference only. The County of Riverside Transportation Department does not guarantee the accuracy of this data.

This relocation work will be performed by Verizon.

This addendum has been prepared under the direction of the following registered Civil Engineer(s):



Steve Hosford, PE
CNS ENGINEERS INC.



Recommended By:



Tayfun Saglam, PE
County Project Manager

Concurrence:



Khalid Nasim, PE
Engineering Division Manager

Acknowledged: _____ **Date:** _____
(Contractor)

JRJ:jrj:rr

Note: Refer to Instruction to Bidders Item No. 8, "Addenda". Submission of all addendum pages and non-bidding document attachments of addendum are not necessary for Bid submittal. Submittal of this acknowledgement page is adequate for Bid reception. Bidders are reminded to list addendum number(s) received on the first page of the Bid form (Proposal).

Riverside County Contract No. _____

Contract

THIS CONTRACT is entered into at Riverside, California as of the date set forth below is between County of Riverside hereafter called "County" and **RIVERSIDE CONSTRUCTION COMPANY, INC.**, hereafter called "Contractor".

W I T N E S S E T H

Recitals:

1. Contractor has submitted to County his Contractor's Proposal for the construction of County Project, **Briggs Road Low Water Crossing Improvements, At Warm Springs Creek, In the French Valley Area, Project No. C5-0057**, in strict accordance with the Contract Documents identified below and County has accepted said Proposal.
2. Contractor states that he has reexamined his Contractor's Proposal and found it to be correct, has ascertained that his subcontractors are properly licensed and possess the requisite skill and forces, has reexamined the site and Contract Documents and is of the opinion that he can presently do the work in accordance with the Contract Documents for the money set forth in his Proposal to be paid as provided in the Contract Documents.

Agreement:

It is agreed by the parties as follows:

1. Contract Documents

The entire Contract consists of the following: (a) The Construction Contract, (b) The Notice to Bidders. (c) The Instruction to Bidders, (d) The Bid, (e) The Bid Bond, (f) The Payment Bond, (g) The Performance Bond, (h) The General Conditions, (i) The Special Provisions, (j) The Standard Specifications of the State of California Department of Transportation edition of **2010** as modified in other portions of the Contract Documents and as amended by the State of California Department of Transportation, (k) The Standard Plans of the Department of Transportation identified on the plans or in the Special Provisions, (l) The Plans, (m) Addenda **(Two)**, (n) The Determination of Prevailing Wage Rates for Public Works, (o) Any Change Orders issued, and (p) Any additional or supplemental specifications, notice, instructions and drawings issued in accordance with the provisions of the Contract Documents. All of said Documents presently in existence are by this reference incorporated herein with like effect as if here set forth in full and upon the proper issuance of other documents they shall likewise be deemed incorporated. The Bid Bond is exonerated upon execution of this Contract and the Payment Bond and Performance Bond.

2. The Work

Contractor shall do all tasks necessary to construct the work generally described in Recital No. 1 in accordance with the Contract Documents.

3. Prosecution, Progress and Liquidated Damages

Attention is directed to the provisions in Section 8-1.04, "Start of Job Site Activities", Section 8-1.05, "Time", and in Section 8-1.10 "Liquidated Damages" of the Standard Specifications and these Special Provisions.

Standard Specification Section 8-1.04B, "Standard Start" is modified to read as follows:

The Contractor shall begin work within fifteen (15) calendar days, or as revised in the Special Provisions, of the date stated within the written "Notice to Proceed".

The Contractor shall notify the Engineer, in writing, of the Contractor's intent to begin work at least 72 hours before work is begun. If the project has more than one (1) location of work, Contractor shall submit a separate notice for each location. The notice shall be delivered to the Transportation Department's Construction Engineer and shall specify the date the Contractor intends to start at said location.

Should the Contractor begin work in advance of receiving a written "Notice to Proceed", any work performed by the Contractor in advance of the date stated in the "Notice to Proceed" shall be considered as having been done by the Contractor at his own risk and as a volunteer and subject to the following:

- A. The Contractor shall, on commencing operations, take all precautions required for public safety and shall observe all the provisions in the Specifications and the Special Provisions.
- B. All work done according to the Contract, prior to the issuance of the "Notice to Proceed", will be considered authorized work and will be paid for as provided in the contract.
- C. The Contractor shall not be entitled to any additional compensation or an extension of time for any delay, hindrance or interference caused by or attributable to commencement of work prior to the issuance of the "Notice to Proceed".

4. Compensation

Contractor shall be paid in the manner set forth in the Contract Documents the amount of his Proposal as accepted by County, the above rates, subject to additions and deductions as provided in the Contract Documents. Said Proposal is on file in the Office of the Clerk of the Board of Supervisors of County.

**Briggs Road Low Water Crossing Improvements
At Warm Springs Creek
In the French Valley Area
Project No. C5-0057**

Contract

BASE BID

ITEM No.	ITEM CODE	ITEM	UNIT	ESTIMATED QUANTITY	ITEM PRICE (IN FIGURES)	TOTAL (IN FIGURES)
1	157560	BRIDGE REMOVAL (PORTION, INCLUDING TREATED WOOD WASTE)	LS	1	5,000.00	5,000.00
2	192003(F)	STRUCTURE EXCAVATION (BRIDGE, INCLUDING REMOVE RIPRAP)	CY	40	175.00	7,000.00
3	192020(F)	STRUCTURE EXCAVATION (TYPE D)	CY	60	150.00	9,000.00
4	193003(F)	STRUCTURE BACKFILL (BRIDGE) (INCLUDES RSP, LIGHT, METHOD B)	CY	70	150.00	10,500.00
5	490520(P)	FURNISH PILING (HP 12X84)	LF	185	65.00	12,025.00
6	490521	DRIVE PILE (HP 12X84)	EA	8	5,800.00	46,400.00
7	510051(F)	STRUCTURAL CONCRETE, BRIDGE FOOTING	CY	18	750.00	13,500.00
8	510053(F)	STRUCTURAL CONCRETE, BRIDGE	CY	14	2,500.00	35,000.00
9	520102(P-F)	BAR REINFORCING STEEL (BRIDGE)	LB	5,000	2.50	12,500.00
10	570120(P-F)	TREATED LUMBER AND TIMBER (BRIDGE SUPERSTRUCTURE, INCLUDING SHEET METAL AND GEOTEXTILE MEMBRANE)	MFBM	4.10	7,500.00	30,750.00
11	128651	PORTABLE CHANGEABLE MESSAGE SIGN	EA	2	1,500.00	3,000.00
12	120100	TRAFFIC CONTROL SYSTEM	LS	1	15,000.00	15,000.00
13	150605	REMOVE FENCE (TYPE WM AND BW)	LF	580	5.00	2,900.00
14	150711	REMOVE TRAFFIC STRIPE AND PAVEMENT MARKERS	LF	900	1.50	1,350.00
15	150857	REMOVE ASPHALT CONCRETE SURFACING	SQFT	400	8.00	3,200.00
16	151272	SALVAGE METAL BEAM GUARD RAILING (AND DISPOSING POSTS AS TREATED WOOD WASTE)	LF	106	20.00	2,120.00
17	151290	SALVAGE ROADSIDE SIGN (METAL POST)	EA	5	50.00	250.00
18	152384	RELOCATE OBJECT MARKERS	EA	4	50.00	200.00
19	152386	RELOCATE ROADSIDE SIGN (ONE POST)	EA	3	100.00	300.00
20	153103	COLD PLANE ASPHALT CONCRETE PAVEMENT	SQYD	150	15.00	2,250.00
21	160102	CLEARING AND GRUBBING (REMOVAL IN THE CHANNEL)	LS	1	10,000.00	10,000.00
22	190101	ROADWAY EXCAVATION	CY	290	20.00	5,800.00
23	190185	SHOULDER BACKING	LF	537	5.00	2,685.00
24	198050	EMBANKMENT	CY	43	25.00	1,075.00
25	260203	CLASS 2 AGGREGATE BASE	CY	125	100.00	12,500.00
26	390132	HOT MIX ASPHALT (TYPE A)	TON	183	120.00	21,960.00
27	394074	PLACE ASPHALT CONCRETE DIKE (TYPE C)	LF	75	8.00	600.00
28	394076	PLACE ASPHALT CONCRETE DIKE (TYPE E)	LF	460	8.00	3,680.00
29	394090	PLACE HOT MIX ASPHALT (MISCELLANEOUS AREA)	SQYD	2	300.00	600.00
30	800060(P)	FENCE (TYPE WM AND BW)	LF	580	20.00	11,600.00
31	820107	DELINEATORS (CLASS 1)	EA	8	40.00	320.00
32	832015(P)	MIDWEST GUARDRAIL SYSTEM (7' WOOD POST) (DOUBLE THICK)	LF	69	75.00	5,175.00
33	839584	ALTERNATIVE IN-LINE TERMINAL SYSTEM	EA	4	4,000.00	16,000.00

Contract (continued)

BASE BID

ITEM No.	ITEM CODE	ITEM	UNIT	ESTIMATED QUANTITY	ITEM PRICE (IN FIGURES)	TOTAL (IN FIGURES)
34	839581	END ANCHOR ASSEMBLY (TYPE SFT)	EA	4	600.00	2,400.00
35	840656	PAINT TRAFFIC STRIPE (2-COAT)	LF	2,240	0.75	1,680.00
36	019902	COURSE OF CONSTRUCTION INSURANCE	LS	1	1,000.00	1,000.00
37	760090	MOBILIZATION, DE-MOBILIZATION, AND FINAL CLEAN UP	LS	1	25,000.00	25,000.00
38	010602	MISCELLANEOUS WORK (AS DIRECTED)	FA	1	13,000.00	13,000.00
39	141000	TEMPORARY FENCE (TYPE ESA)	LF	750	4.00	3,000.00
40	210250(F)	EROSION CONTROL (BONDED FIBER MATRIX WITH SEEDS)	ACRE	0.1	10,000.00	1,000.00

BASE BID: Three hundred fifty one thousand, three hundred twenty dollars and zero cents **\$351,320.00**
ITEMS 1-40 "WORDS"

ALTERNATE BID SCHEDULE 1: PLAN ESTABLISHMENT WORK

ITEM No.	ITEM CODE	ITEM	UNIT	ESTIMATED QUANTITY	ITEM PRICE (IN FIGURES)	TOTAL (IN FIGURES)
41	000003	PLANT ESTABLISHMENT WORK (EROSION CONTROL MAINTENANCE - 90 DAYS)	LS	1	2,500.00	2,500.00

ALTERNATE

BID No. 1: Two thousand, five hundred dollars and zero cents **\$2,500.00**
ITEM 41 "WORDS"

PROJECT

TOTAL: Three hundred fifty three thousand, eight hundred twenty dollars and zero cents **\$353,820.00**
ITEMS 1-41 "WORDS"

**Briggs Road Low Water Crossing Improvements
At Warm Springs Creek
In the French Valley Area
Project No. C5-0057**

IN WITNESS WHEREOF the parties hereto have executed this Contract as of the date set forth below.

COUNTY OF RIVERSIDE

RIVERSIDE CONSTRUCTION COMPANY, INC.

BY: _____

BY: 

Chairman, Board of Supervisors

TITLE: President
(If Corporation, affix Seal)

DATED: _____

ATTEST:

ATTEST:

Kecia Harper-Ihem, Clerk of the Board



BY: _____

TITLE: Secretary/Treasurer

Deputy

Licensed in accordance with an act providing
for the registration of Contractors,

License No.: 266222

Federal Employer Identification Number:

95-2662331

Department of Industrial Relations Registration Number:

1000003993

BY _____

"County"

"Corporation"
(Seal)

**CORPORATE RESOLUTION
OF
RIVERSIDE CONSTRUCTION COMPANY, INC.**

October 30, 2015

A meeting of the Board of Directors of Riverside Construction Company, Inc., a California Corporation, was held on October 30, 2015, duly called pursuant to written notice, at which a quorum was present and voting.

The Directors hereby adopt the following recitals, resolutions, and statements pursuant to the Corporation's By-Laws permitting such action to be taken:

OFFICERS - SIGNING CONTRACTS AND OTHER INSTRUMENTS

WHEREAS, The duly elected Directors of the Corporation are Julie L. Smith, Richard G. Lounsbury, Donald M. Pim - Chairman.

WHEREAS, The Board of Directors may authorize any officer or officers to enter into any Contract or Execute any Instrument in the name of and on behalf of the Corporation.

WHEREAS, The officers of the Corporation are President, Executive Vice President, Vice President, Secretary/Treasurer.

NOW, THEREFORE, BE IT RESOLVED, that pursuant to the By-Laws of the Corporation, Article IV-Section 5, the officers of the Corporation designated by the Board of Directors shall be and are authorized and empowered to enter into and Execute any Contract, and or Execute any Instrument in the name of and on behalf of the Corporation. The Corporation Officers referred to herein are now held by the following persons, whose title and signature appear after their respective name;

(Officer) Donald M. Pim - President:



(Officer) Richard G. Lounsbury - Executive Vice President:

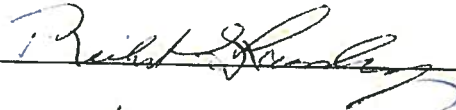

(Officer) Julie L. Smith - Secretary/Treasurer:

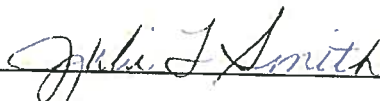

RESOLVED FURTHER, that the following officers of the Corporation designated by the Board of Directors shall be and are authorized and empowered to execute contract change orders in the name of and on behalf of the Corporation. The Corporation Officers referred to herein are now held by the following persons, whose title and signature appear after their respective name;

(Officer) Jason A. Moore - Vice President:



(Officer) Gregory G. Camp, Jr. - Vice President:

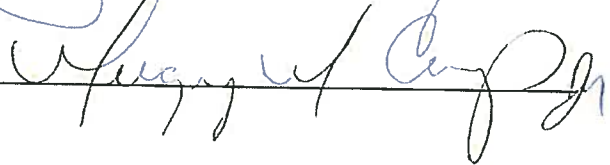

RESOLVED, FURTHER, that the authority conferred to the Corporation officers hereinabove may be exercised individually or jointly by any of such officers and shall continue in full force and effect until modification or revocation by the Board of Directors of the Corporation.

RESOLVED FURTHER, that the Secretary/Treasurer of the Corporation is instructed to insert this resolution in the Corporation's Minute Book.

IN WITNESS WHEREOF, The undersigned, constituting all the Directors of the Corporation, hereby adopt this Resolution in the name of and on behalf of the Corporation effective on the date first set forth above.

By:

Julie L. Smith - Director

By:

Richard G. Lounsbury - Director

By:

Donald M. Pim - Chairman/Director

Performance Bond

Recitals:

1. **Riverside Construction Company, Inc.** (Contractor) has entered into a Contract with COUNTY OF RIVERSIDE (County) for construction of public work known as **Briggs Road Low Water Crossing Improvements, At Warm Springs Creek, In the French Valley Area, Project No. C5-0057.**
2. _____, a _____ corporation (Surety), is the Surety under this Bond.

Agreement:

We, Contractor as Principal and Surety as Surety, jointly and severally agree, state, and are bound unto County, as obligee, as follows:

1. The amount of the obligation of this Bond is 100% of the estimated contract price for the Project of \$ **Three hundred fifty three thousand, eight hundred twenty dollars and zero cents** and inures to the benefit of County.
2. This Bond is exonerated by Contractor doing all things to be kept and performed by it in strict conformance with the Contract Documents for this project, otherwise it remains in full force and effect for the recovery of loss, damage and expense of County resulting from failure of Contractor to so act. All of said Contract Documents are incorporated herein.
3. This obligation is binding on our successors and assigns.
4. For value received, Surety stipulates and agrees that no change, time extension, prepayment to Contractor, alteration or addition to the terms and requirements of the Contract Documents or the work to be performed thereunder shall affect its obligations hereunder and waives notice as to such matters, except the total contract price cannot be increased by more than 10% without approval of Surety.

THIS BOND is executed as of _____.

By _____

By _____

By _____

Type Name _____

Title _____

Its Attorney in Fact
"Surety"

"Contractor"

(Corporate Seal)

(Corporate Seal)

NOTE: This Bond must be executed by both parties with corporate seal affixed. All signatures must be acknowledged. (Attach acknowledgements).

Payment Bond

(Public Works - Civil Code §9550 et seq.)

The makers of this Bond are **Riverside Construction Company, Inc.**, as Principal and Original Contractor and _____, a corporation, authorized to issue Surety Bonds in California, as Surety, and this Bond is issued in conjunction with that certain public works contract to be executed between Principal and COUNTY OF RIVERSIDE a public entity, as Owner, for \$ **Three hundred fifty three thousand, eight hundred twenty dollars and zero cents**, the total amount payable. The amount of this bond is one hundred percent (100%) of said sum. Said contract is for public work generally consisting of **Briggs Road Low Water Crossing Improvements, At Warm Springs Creek, In the French Valley Area, Project No. C5-0057.**

The beneficiaries of this Bond are as is stated in 9554 of the Civil Code and requirements and conditions of this Bond are as is set forth in 9554, 9558, 9560 and 9564 of said code. Without notice, Surety consents to extension of time for performance, change in requirements, amount of compensation, or prepayment under said contract.

Dated: _____

Original Contractor – Principal

Surety

By _____

By _____

Title _____

Its Attorney In Fact

(If corporation, affix seal)

(Corporate Seal)

(Corporate Seal)

STATE OF _____
COUNTY OF _____

}

ss. SURETY'S ACKNOWLEDGEMENT

On _____ before me, _____ personally appeared, _____, known to me, or proved to me on the basis of satisfactory evidence, to be the person whose name is subscribed to the within instrument and acknowledged to me that he executed the same in his authorized capacities, and that by his signature on the instrument the person, or the entity upon behalf of which the person acted, executed the instrument.

WITNESS my hand and official seal.

Signature of Notary Public

Notary Public (Seal)

NOTE: This Bond must be executed by both parties with corporate seal affixed. All signatures must be acknowledged. (Attach acknowledgements).

Performance Bond

Recitals:

1. **Riverside Construction Company, Inc.** (Contractor) has entered into a Contract with COUNTY OF RIVERSIDE (County) for construction of public work known as **Briggs Road Low Water Crossing Improvements, At Warm Springs Creek, In the French Valley Area, Project No. C5-0057.**
2. Fidelity and Deposit Company of Maryland, a Maryland corporation (Surety), is the Surety under this Bond.

Agreement:

We, Contractor as Principal and Surety as Surety, jointly and severally agree, state, and are bound unto County, as obligee, as follows:

1. The amount of the obligation of this Bond is 100% of the estimated contract price for the Project of **\$ Three hundred fifty three thousand, eight hundred twenty dollars and zero cents** and inures to the benefit of County.
2. This Bond is exonerated by Contractor doing all things to be kept and performed by it in strict conformance with the Contract Documents for this project, otherwise it remains in full force and effect for the recovery of loss, damage and expense of County resulting from failure of Contractor to so act. All of said Contract Documents are incorporated herein.
3. This obligation is binding on our successors and assigns.
4. For value received, Surety stipulates and agrees that no change, time extension, prepayment to Contractor, alteration or addition to the terms and requirements of the Contract Documents or the work to be performed thereunder shall affect its obligations hereunder and waives notice as to such matters, except the total contract price cannot be increased by more than 10% without approval of Surety.

THIS BOND is executed as of December 8, 2015.

By 
By Julie L. Smith

By 
Type Name Roxanne Camping, Attorney In Fact

Its Attorney in Fact
"Surety"

Title Secretary/Treasurer

"Contractor"

(Corporate Seal)

(Corporate Seal)

NOTE: This Bond must be executed by both parties with corporate seal affixed. All signatures must be acknowledged. (Attach acknowledgements).

**ZURICH AMERICAN INSURANCE COMPANY
COLONIAL AMERICAN CASUALTY AND SURETY COMPANY
FIDELITY AND DEPOSIT COMPANY OF MARYLAND
POWER OF ATTORNEY**

KNOW ALL MEN BY THESE PRESENTS: That the ZURICH AMERICAN INSURANCE COMPANY, a corporation of the State of New York, the COLONIAL AMERICAN CASUALTY AND SURETY COMPANY, a corporation of the State of Maryland, and the FIDELITY AND DEPOSIT COMPANY OF MARYLAND a corporation of the State of Maryland (herein collectively called the "Companies"), by **MICHAEL BOND, Vice President**, in pursuance of authority granted by Article V, Section 8, of the By-Laws of said Companies, which are set forth on the reverse side hereof and are hereby certified to be in full force and effect on the date hereof, do hereby nominate, constitute, and appoint **Roxanne CAMPING, of Irvine, California**, its true and lawful agent and Attorney-in-Fact, to make, execute, seal and deliver, for, and on its behalf as surety, and as its act and deed: **any and all bonds and undertakings**, and the execution of such bonds or undertakings in pursuance of these presents, shall be as binding upon said Companies, as fully and amply, to all intents and purposes, as if they had been duly executed and acknowledged by the regularly elected officers of the ZURICH AMERICAN INSURANCE COMPANY at its office in New York, New York., the regularly elected officers of the COLONIAL AMERICAN CASUALTY AND SURETY COMPANY at its office in Owings Mills, Maryland., and the regularly elected officers of the FIDELITY AND DEPOSIT COMPANY OF MARYLAND at its office in Owings Mills, Maryland., in their own proper persons.

The said Vice President does hereby certify that the extract set forth on the reverse side hereof is a true copy of Article V, Section 8, of the By-Laws of said Companies, and is now in force.

IN WITNESS WHEREOF, the said Vice-President has hereunto subscribed his/her names and affixed the Corporate Seals of the said **ZURICH AMERICAN INSURANCE COMPANY, COLONIAL AMERICAN CASUALTY AND SURETY COMPANY, and FIDELITY AND DEPOSIT COMPANY OF MARYLAND**, this 4th day of September, A.D. 2015.

ATTEST:

**ZURICH AMERICAN INSURANCE COMPANY
COLONIAL AMERICAN CASUALTY AND SURETY COMPANY
FIDELITY AND DEPOSIT COMPANY OF MARYLAND**



By: _____

Eric D. Barnes

*Secretary
Eric D. Barnes*

Michael Bond

*Vice President
Michael Bond*

State of Maryland
County of Baltimore

On this 4th day of September, A.D. 2015, before the subscriber, a Notary Public of the State of Maryland, duly commissioned and qualified, **MICHAEL BOND, Vice President, and ERIC D. BARNES, Secretary**, of the Companies, to me personally known to be the individuals and officers described in and who executed the preceding instrument, and acknowledged the execution of same, and being by me duly sworn, depose and saith, that he/she is the said officer of the Company aforesaid, and that the seals affixed to the preceding instrument are the Corporate Seals of said Companies, and that the said Corporate Seals and the signature as such officer were duly affixed and subscribed to the said instrument by the authority and direction of the said Corporations.

IN TESTIMONY WHEREOF, I have hereunto set my hand and affixed my Official Seal the day and year first above written.

Constance A. Dunn



Constance A. Dunn, Notary Public
My Commission Expires: July 9, 2019

EXTRACT FROM BY-LAWS OF THE COMPANIES

"Article V, Section 8, Attorneys-in-Fact. The Chief Executive Officer, the President, or any Executive Vice President or Vice President may, by written instrument under the attested corporate seal, appoint attorneys-in-fact with authority to execute bonds, policies, recognizances, stipulations, undertakings, or other like instruments on behalf of the Company, and may authorize any officer or any such attorney-in-fact to affix the corporate seal thereto; and may with or without cause modify or revoke any such appointment or authority at any time."

CERTIFICATE

I, the undersigned, Vice President of the ZURICH AMERICAN INSURANCE COMPANY, the COLONIAL AMERICAN CASUALTY AND SURETY COMPANY, and the FIDELITY AND DEPOSIT COMPANY OF MARYLAND, do hereby certify that the foregoing Power of Attorney is still in full force and effect on the date of this certificate; and I do further certify that Article V, Section 8, of the By-Laws of the Companies is still in force.

This Power of Attorney and Certificate may be signed by facsimile under and by authority of the following resolution of the Board of Directors of the ZURICH AMERICAN INSURANCE COMPANY at a meeting duly called and held on the 15th day of December 1998.

RESOLVED: "That the signature of the President or a Vice President and the attesting signature of a Secretary or an Assistant Secretary and the Seal of the Company may be affixed by facsimile on any Power of Attorney...Any such Power or any certificate thereof bearing such facsimile signature and seal shall be valid and binding on the Company."

This Power of Attorney and Certificate may be signed by facsimile under and by authority of the following resolution of the Board of Directors of the COLONIAL AMERICAN CASUALTY AND SURETY COMPANY at a meeting duly called and held on the 5th day of May, 1994, and the following resolution of the Board of Directors of the FIDELITY AND DEPOSIT COMPANY OF MARYLAND at a meeting duly called and held on the 10th day of May, 1990.

RESOLVED: "That the facsimile or mechanically reproduced seal of the company and facsimile or mechanically reproduced signature of any Vice-President, Secretary, or Assistant Secretary of the Company, whether made heretofore or hereafter, wherever appearing upon a certified copy of any power of attorney issued by the Company, shall be valid and binding upon the Company with the same force and effect as though manually affixed.

IN TESTIMONY WHEREOF, I have hereunto subscribed my name and affixed the corporate seals of the said Companies, this 8th day of December, 20 15



Gerald F. Haley

Gerald F. Haley, Vice President

CALIFORNIA ALL-PURPOSE ACKNOWLEDGMENT

A notary public or other officer completing this certificate verifies only the identity of the individual who signed the document to which this certificate is attached, and not the truthfulness, accuracy, or validity of that document.

State of California
County of Orange

On December 8, 2015 before me, Nadine Joan Mihalick, Notary Public
NAME

personally appeared Roxanne Camping
NAME OF SIGNER

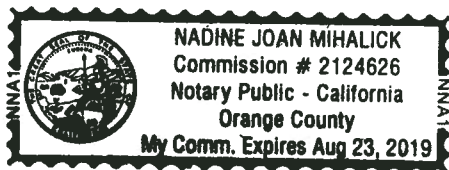

who proved to me on the basis of satisfactory evidence to be the person(s) whose name(s) is/are subscribed to the within instrument and acknowledged to me that he/she/they executed the same in his/her/their authorized capacity(ies), and that by his/her/their signature(s) on the instrument the person(s), or the entity upon behalf of which the person(s) acted, executed the instrument.

I, certify under PENALTY OF PERJURY under the laws of the State of California that the foregoing paragraph is true and correct.

WITNESS my hand and official seal.

Nadine Joan Mihalick
(SIGNATURE OF NOTARY)

OPTIONAL

Though the data below is not required by law, it may prove valuable to persons relying on the document and could prevent fraudulent reattachment of this form.

CAPACITY CLAIMED BY SIGNER

☐

INDIVIDUAL

☐

CORPORATE OFFICER

TITLE(S)

☐

PARTNER(S)

☐

LIMITED

☐

GENERAL

☐

ATTORNEY-IN-FACT

☐

TRUSTEE(S)

☐

GUARDIAN/CONSERVATOR

☐

OTHER

DESCRIPTION OF ATTACHED DOCUMENT

TITLE OR TYPE OF DOCUMENT

NUMBER OF PAGES

DATE OF DOCUMENT

SIGNER IS REPRESENTING:
NAME OF PERSON(S) OR ENTITY(IES)

SIGNER OTHER THAN NAMED ABOVE

CALIFORNIA ALL-PURPOSE ACKNOWLEDGMENT**CIVIL CODE § 1189**

A notary public or other officer completing this certificate verifies only the identity of the individual who signed the document to which this certificate is attached, and not the truthfulness, accuracy, or validity of that document.

State of California)

County of RIVERSIDE)On Dec. 9, 2015 before me, Brian R. Pim, Notary Public,
Date Here Insert Name and Title of the Officerpersonally appeared Julie L. Smith
Name(s) of Signer(s)

who proved to me on the basis of satisfactory evidence to be the person(s) whose name(s) is/are subscribed to the within instrument and acknowledged to me that he/she/they executed the same in his/her/their authorized capacity(ies), and that by his/her/their signature(s) on the instrument the person(s), or the entity upon behalf of which the person(s) acted, executed the instrument.

I certify under PENALTY OF PERJURY under the laws of the State of California that the foregoing paragraph is true and correct.

WITNESS my hand and official seal.

Signature Brian R. Pim
Signature of Notary Public

Place Notary Seal Above

OPTIONAL

Though this section is optional, completing this information can deter alteration of the document or fraudulent reattachment of this form to an unintended document.

Description of Attached Document

Title or Type of Document: _____ Document Date: _____

Number of Pages: _____ Signer(s) Other Than Named Above: _____

Capacity(ies) Claimed by Signer(s)

Signer's Name: _____

☐ Corporate Officer — Title(s): _____☐ Partner — ☐ Limited ☐ General☐ Individual ☐ Attorney in Fact☐ Trustee ☐ Guardian or Conservator☐ Other: _____

Signer Is Representing: _____

Signer's Name: _____

☐ Corporate Officer — Title(s): _____☐ Partner — ☐ Limited ☐ General☐ Individual ☐ Attorney in Fact☐ Trustee ☐ Guardian or Conservator☐ Other: _____

Signer Is Representing: _____

Company Profile



Company Profile

Company Search

Company Information

Old Company Names

Agent for Service

Reference Information

NAIC Group List

Lines of Business

Workers' Compensation
Complaint and Request for
Action/Appeals
Contact Information

Financial Statements
PDF's

Annual Statements

Quarterly Statements

Company Complaint

Company Performance &
Comparison Data

Company Enforcement Action

Composite Complaints Studies

Additional Info

Find A Company Representative In
Your Area

View Financial Disclaimer

COMPANY PROFILE

Company Information

FIDELITY AND DEPOSIT COMPANY OF MARYLAND

1400 AMERICAN LANE, 19TH FLOOR
SCHUAMBURG, IL 60196-1056
800-382-2150

Old Company Names

Effective Date

Agent For Service

KARISSA LOWRY
2710 GATEWAY OAKS DRIVE
SUITE 150N
SACRAMENTO CA 95833

Reference Information

NAIC #:	39306
California Company ID #:	2479-4
Date Authorized in California:	01/01/1982
License Status:	UNLIMITED-NORMAL
Company Type:	Property & Casualty
State of Domicile:	MARYLAND

[back to top](#)

NAIC Group List

NAIC Group #: [0212](#) ZURICH INS GRP

Lines Of Business

The company is authorized to transact business within these lines of insurance. For an explanation of any of these terms, please refer to the [glossary](#).

AIRCRAFT
AUTOMOBILE
BOILER AND MACHINERY
BURGLARY
CREDIT
FIRE
LIABILITY
MARINE
MISCELLANEOUS
PLATE GLASS
SPRINKLER
SURETY
TEAM AND VEHICLE
WORKERS' COMPENSATION

[back to top](#)

Payment Bond

(Public Works - Civil Code §9550 et seq.)

The makers of this Bond are **Riverside Construction Company, Inc.**, as Principal and Original Contractor and Fidelity and Deposit Company of Maryland, a corporation, authorized to issue Surety Bonds in California, as Surety, and this Bond is issued in conjunction with that certain public works contract to be executed between Principal and COUNTY OF RIVERSIDE a public entity, as Owner, for \$ **Three hundred fifty three thousand, eight hundred twenty dollars and zero cents**, the total amount payable. The amount of this bond is one hundred percent (100%) of said sum. Said contract is for public work generally consisting of **Briggs Road Low Water Crossing Improvements, At Warm Springs Creek, In the French Valley Area, Project No. C5-0057.**

The beneficiaries of this Bond are as is stated in 9554 of the Civil Code and requirements and conditions of this Bond are as is set forth in 9554, 9558, 9560 and 9564 of said code. Without notice, Surety consents to extension of time for performance, change in requirements, amount of compensation, or prepayment under said contract.

Dated: December 8, 2015

Riverside Construction Company, Inc.

Original Contractor – Principal

Fidelity and Deposit Company of Maryland

Surety

By Roxanne Clamping

Its Attorney In Fact

By Julie L. Smith

Title Secretary/Treasurer

(If corporation, affix seal)

(Corporate Seal)

(Corporate Seal)

STATE OF _____ }
COUNTY OF _____ } ss. SURETY'S ACKNOWLEDGEMENT

On _____ before me, _____ personally appeared, _____, known to me, or proved to me on the basis of satisfactory evidence, to be the person whose name is subscribed to the within instrument and acknowledged to me that he executed the same in his authorized capacities, and that by his signature on the instrument the person, or the entity upon behalf of which the person acted, executed the instrument.

WITNESS my hand and official seal.

See attached
Signature of Notary Public

Notary Public (Seal)

NOTE: This Bond must be executed by both parties with corporate seal affixed. All signatures must be acknowledged. (Attach acknowledgements).

**ZURICH AMERICAN INSURANCE COMPANY
COLONIAL AMERICAN CASUALTY AND SURETY COMPANY
FIDELITY AND DEPOSIT COMPANY OF MARYLAND
POWER OF ATTORNEY**

KNOW ALL MEN BY THESE PRESENTS: That the ZURICH AMERICAN INSURANCE COMPANY, a corporation of the State of New York, the COLONIAL AMERICAN CASUALTY AND SURETY COMPANY, a corporation of the State of Maryland, and the FIDELITY AND DEPOSIT COMPANY OF MARYLAND a corporation of the State of Maryland (herein collectively called the "Companies"), by **MICHAEL BOND, Vice President**, in pursuance of authority granted by Article V, Section 8, of the By-Laws of said Companies, which are set forth on the reverse side hereof and are hereby certified to be in full force and effect on the date hereof, do hereby nominate, constitute, and appoint **Roxanne CAMPING, of Irvine, California**, its true and lawful agent and Attorney-in-Fact, to make, execute, seal and deliver, for, and on its behalf as surety, and as its act and deed: **any and all bonds and undertakings**, and the execution of such bonds or undertakings in pursuance of these presents, shall be as binding upon said Companies, as fully and amply, to all intents and purposes, as if they had been duly executed and acknowledged by the regularly elected officers of the ZURICH AMERICAN INSURANCE COMPANY at its office in New York, New York., the regularly elected officers of the COLONIAL AMERICAN CASUALTY AND SURETY COMPANY at its office in Owings Mills, Maryland., and the regularly elected officers of the FIDELITY AND DEPOSIT COMPANY OF MARYLAND at its office in Owings Mills, Maryland., in their own proper persons.

The said Vice President does hereby certify that the extract set forth on the reverse side hereof is a true copy of Article V, Section 8, of the By-Laws of said Companies, and is now in force.

IN WITNESS WHEREOF, the said Vice-President has hereunto subscribed his/her names and affixed the Corporate Seals of the said **ZURICH AMERICAN INSURANCE COMPANY, COLONIAL AMERICAN CASUALTY AND SURETY COMPANY, and FIDELITY AND DEPOSIT COMPANY OF MARYLAND**, this 4th day of September, A.D. 2015.

ATTEST:

**ZURICH AMERICAN INSURANCE COMPANY
COLONIAL AMERICAN CASUALTY AND SURETY COMPANY
FIDELITY AND DEPOSIT COMPANY OF MARYLAND**



By: _____

Eric D. Barnes
Secretary
Eric D. Barnes

Michael Bond

Vice President
Michael Bond

State of Maryland
County of Baltimore

On this 4th day of September, A.D. 2015, before the subscriber, a Notary Public of the State of Maryland, duly commissioned and qualified, **MICHAEL BOND, Vice President, and ERIC D. BARNES, Secretary**, of the Companies, to me personally known to be the individuals and officers described in and who executed the preceding instrument, and acknowledged the execution of same, and being by me duly sworn, depose and saith, that he/she is the said officer of the Company aforesaid, and that the seals affixed to the preceding instrument are the Corporate Seals of said Companies, and that the said Corporate Seals and the signature as such officer were duly affixed and subscribed to the said instrument by the authority and direction of the said Corporations.

IN TESTIMONY WHEREOF, I have hereunto set my hand and affixed my Official Seal the day and year first above written.

Constance A. Dunn



Constance A. Dunn, Notary Public
My Commission Expires: July 9, 2019

EXTRACT FROM BY-LAWS OF THE COMPANIES

"Article V, Section 8, Attorneys-in-Fact. The Chief Executive Officer, the President, or any Executive Vice President or Vice President may, by written instrument under the attested corporate seal, appoint attorneys-in-fact with authority to execute bonds, policies, recognizances, stipulations, undertakings, or other like instruments on behalf of the Company, and may authorize any officer or any such attorney-in-fact to affix the corporate seal thereto; and may with or without cause modify or revoke any such appointment or authority at any time."

CERTIFICATE

I, the undersigned, Vice President of the ZURICH AMERICAN INSURANCE COMPANY, the COLONIAL AMERICAN CASUALTY AND SURETY COMPANY, and the FIDELITY AND DEPOSIT COMPANY OF MARYLAND, do hereby certify that the foregoing Power of Attorney is still in full force and effect on the date of this certificate; and I do further certify that Article V, Section 8, of the By-Laws of the Companies is still in force.

This Power of Attorney and Certificate may be signed by facsimile under and by authority of the following resolution of the Board of Directors of the ZURICH AMERICAN INSURANCE COMPANY at a meeting duly called and held on the 15th day of December 1998.

RESOLVED: "That the signature of the President or a Vice President and the attesting signature of a Secretary or an Assistant Secretary and the Seal of the Company may be affixed by facsimile on any Power of Attorney...Any such Power or any certificate thereof bearing such facsimile signature and seal shall be valid and binding on the Company."

This Power of Attorney and Certificate may be signed by facsimile under and by authority of the following resolution of the Board of Directors of the COLONIAL AMERICAN CASUALTY AND SURETY COMPANY at a meeting duly called and held on the 5th day of May, 1994, and the following resolution of the Board of Directors of the FIDELITY AND DEPOSIT COMPANY OF MARYLAND at a meeting duly called and held on the 10th day of May, 1990.

RESOLVED: "That the facsimile or mechanically reproduced seal of the company and facsimile or mechanically reproduced signature of any Vice-President, Secretary, or Assistant Secretary of the Company, whether made heretofore or hereafter, wherever appearing upon a certified copy of any power of attorney issued by the Company, shall be valid and binding upon the Company with the same force and effect as though manually affixed.

IN TESTIMONY WHEREOF, I have hereunto subscribed my name and affixed the corporate seals of the said Companies, this 8th day of December, 20 15



Gerald F. Haley

Gerald F. Haley, Vice President

CALIFORNIA ALL-PURPOSE ACKNOWLEDGMENT

A notary public or other officer completing this certificate verifies only the identity of the individual who signed the document to which this certificate is attached, and not the truthfulness, accuracy, or validity of that document.

State of California
County of Orange

On December 8, 2015 before me, Nadine Joan Mihalick, Notary Public
NAME

personally appeared Roxanne Camping
NAME OF SIGNER

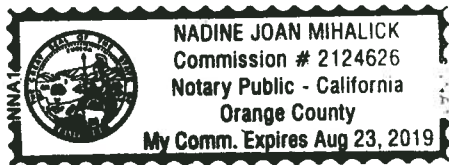

who proved to me on the basis of satisfactory evidence to be the person(s) whose name(s) is/are subscribed to the within instrument and acknowledged to me that he/she/they executed the same in his/her/their authorized capacity(ies), and that by his/her/their signature(s) on the instrument the person(s), or the entity upon behalf of which the person(s) acted, executed the instrument.

I, certify under PENALTY OF PERJURY under the laws of the State of California that the foregoing paragraph is true and correct.

WITNESS my hand and official seal.

Nadine Joan Mihalick
(SIGNATURE OF NOTARY)

OPTIONAL

Though the data below is not required by law, it may prove valuable to persons relying on the document and could prevent fraudulent reattachment of this form.

CAPACITY CLAIMED BY SIGNER

- ☐ INDIVIDUAL
☐ CORPORATE OFFICER
TITLE(S)
☐ PARTNER(S) ☐ LIMITED
☐ GENERAL
☐ ATTORNEY-IN-FACT
☐ TRUSTEE(S)
☐ GUARDIAN/CONSERVATOR
☐ OTHER _____

DESCRIPTION OF ATTACHED DOCUMENT

TITLE OR TYPE OF DOCUMENT

NUMBER OF PAGES

DATE OF DOCUMENT

SIGNER IS REPRESENTING:
NAME OF PERSON(S) OR ENTITY(IES)

SIGNER OTHER THAN NAMED ABOVE

CALIFORNIA ALL-PURPOSE ACKNOWLEDGMENT**CIVIL CODE § 1189**

A notary public or other officer completing this certificate verifies only the identity of the individual who signed the document to which this certificate is attached, and not the truthfulness, accuracy, or validity of that document.

State of California)

County of RIVERSIDE)On Dec. 9, 2015 before me, Brian R. Pim, Notary Public
Date Here Insert Name and Title of the Officerpersonally appeared JULIE L. SMITH
Name(s) of Signer(s)

who proved to me on the basis of satisfactory evidence to be the person(s) whose name(s) is/are subscribed to the within instrument and acknowledged to me that he/she/they executed the same in his/her/their authorized capacity(ies), and that by his/her/their signature(s) on the instrument the person(s), or the entity upon behalf of which the person(s) acted, executed the instrument.

I certify under PENALTY OF PERJURY under the laws of the State of California that the foregoing paragraph is true and correct.

WITNESS my hand and official seal.

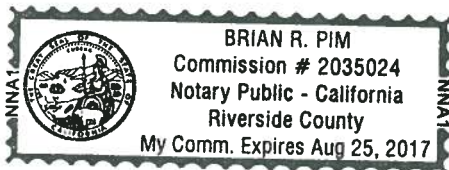
Signature Brian R. Pim
Signature of Notary Public

Place Notary Seal Above

OPTIONAL

Though this section is optional, completing this information can deter alteration of the document or fraudulent reattachment of this form to an unintended document.

Description of Attached Document

Title or Type of Document: _____ Document Date: _____

Number of Pages: _____ Signer(s) Other Than Named Above: _____

Capacity(ies) Claimed by Signer(s)

Signer's Name: _____

- ☐ Corporate Officer — Title(s): _____
☐ Partner — ☐ Limited ☐ General
☐ Individual ☐ Attorney in Fact
☐ Trustee ☐ Guardian or Conservator
☐ Other: _____

Signer Is Representing: _____

Signer's Name: _____

- ☐ Corporate Officer — Title(s): _____
☐ Partner — ☐ Limited ☐ General
☐ Individual ☐ Attorney in Fact
☐ Trustee ☐ Guardian or Conservator
☐ Other: _____

Signer Is Representing: _____

Company Profile



Company Profile

Company Search

Company Information

Old Company Names

Agent for Service

Reference Information

NAIC Group List

Lines of Business

Workers' Compensation
Complaint and Request for Action/Appeals
Contact Information

Financial Statements PDF's

Annual Statements

Quarterly Statements

Company Complaint

Company Performance & Comparison Data

Company Enforcement Action

Composite Complaints Studies

Additional Info

Find A Company Representative In Your Area

View Financial Disclaimer

COMPANY PROFILE

Company Information

FIDELITY AND DEPOSIT COMPANY OF MARYLAND

1400 AMERICAN LANE, 19TH FLOOR
SCHUAMBURG, IL 60196-1056
800-382-2150

Old Company Names

Effective Date

Agent For Service

KARISSA LOWRY
2710 GATEWAY OAKS DRIVE
SUITE 150N
SACRAMENTO CA 95833

Reference Information

NAIC #:	39306
California Company ID #:	2479-4
Date Authorized in California:	01/01/1982
License Status:	UNLIMITED-NORMAL
Company Type:	Property & Casualty
State of Domicile:	MARYLAND

[back to top](#)

NAIC Group List

NAIC Group #: **0212** ZURICH INS GRP

Lines Of Business

The company is authorized to transact business within these lines of insurance. For an explanation of any of these terms, please refer to the [glossary](#).

AIRCRAFT
AUTOMOBILE
BOILER AND MACHINERY
BURGLARY
CREDIT
FIRE
LIABILITY
MARINE
MISCELLANEOUS
PLATE GLASS
SPRINKLER
SURETY
TEAM AND VEHICLE
WORKERS' COMPENSATION

[back to top](#)

© 2008 California Department of Insurance



CERTIFICATE OF LIABILITY INSURANCE

DATE (MM/DD/YYYY)

12/30/2015

THIS CERTIFICATE IS ISSUED AS A MATTER OF INFORMATION ONLY AND CONFERS NO RIGHTS UPON THE CERTIFICATE HOLDER. THIS CERTIFICATE DOES NOT AFFIRMATIVELY OR NEGATIVELY AMEND, EXTEND OR ALTER THE COVERAGE AFFORDED BY THE POLICIES BELOW. THIS CERTIFICATE OF INSURANCE DOES NOT CONSTITUTE A CONTRACT BETWEEN THE ISSUING INSURER(S), AUTHORIZED REPRESENTATIVE OR PRODUCER, AND THE CERTIFICATE HOLDER.

IMPORTANT: If the certificate holder is an ADDITIONAL INSURED, the policy(ies) must be endorsed. If SUBROGATION IS WAIVED, subject to the terms and conditions of the policy, certain policies may require an endorsement. A statement on this certificate does not confer rights to the certificate holder in lieu of such endorsement(s).

PRODUCER Edgewood Partners Insurance Center (EPIC) 19000 MacArthur Blvd. PH Floor Irvine, CA 92612 www.edgewoodins.com	CONTACT NAME: PHONE (A/C No. Ext): (949) 263-0608 FAX (A/C No.): (949) 263-0908 E-MAIL: ADDRESS: INSURER(S) AFFORDING COVERAGE INSURER A: Old Republic General Insurance Corp 24139 INSURER B: Aspen American Insurance Company 43460 INSURER C: Great American Insurance Company 16691 INSURER D: INSURER E: INSURER F:
--	--

COVERAGES

CERTIFICATE NUMBER: 27916800

REVISION NUMBER:

THIS IS TO CERTIFY THAT THE POLICIES OF INSURANCE LISTED BELOW HAVE BEEN ISSUED TO THE INSURED NAMED ABOVE FOR THE POLICY PERIOD INDICATED. NOTWITHSTANDING ANY REQUIREMENT, TERM OR CONDITION OF ANY CONTRACT OR OTHER DOCUMENT WITH RESPECT TO WHICH THIS CERTIFICATE MAY BE ISSUED OR MAY PERTAIN, THE INSURANCE AFFORDED BY THE POLICIES DESCRIBED HEREIN IS SUBJECT TO ALL THE TERMS, EXCLUSIONS AND CONDITIONS OF SUCH POLICIES. LIMITS SHOWN MAY HAVE BEEN REDUCED BY PAID CLAIMS.

INSR LTR	TYPE OF INSURANCE	ADDL SUBR INSD WVD	POLICY NUMBER	POLICY EFF (MM/DD/YYYY)	POLICY EXP (MM/DD/YYYY)	LIMITS
A	<input checked="" type="checkbox"/> COMMERCIAL GENERAL LIABILITY <input type="checkbox"/> CLAIMS-MADE <input checked="" type="checkbox"/> OCCUR <input checked="" type="checkbox"/> BI/PD Deductible: \$5,000 GEN'L AGGREGATE LIMIT APPLIES PER: <input type="checkbox"/> POLICY <input checked="" type="checkbox"/> PRO-JECT <input type="checkbox"/> LOC OTHER:	<input checked="" type="checkbox"/>	A1CG43991504	7/1/2015	7/1/2016	EACH OCCURRENCE \$ 1,000,000 DAMAGE TO RENTED PREMISES (Ea occurrence) \$ 100,000 MED EXP (Any one person) \$ 5,000 PERSONAL & ADV INJURY \$ 1,000,000 GENERAL AGGREGATE \$ 2,000,000 PRODUCTS - COMP/OP AGG \$ 2,000,000
A	<input checked="" type="checkbox"/> AUTOMOBILE LIABILITY <input checked="" type="checkbox"/> ANY AUTO <input type="checkbox"/> ALL OWNED AUTOS <input checked="" type="checkbox"/> HIRED AUTOS <input type="checkbox"/> SCHEDULED AUTOS <input checked="" type="checkbox"/> NON-OWNED AUTOS	<input checked="" type="checkbox"/>	A1CA43991504	7/1/2015	7/1/2016	COMBINED SINGLE LIMIT (Ea accident) \$ 1,000,000 BODILY INJURY (Per person) \$ BODILY INJURY (Per accident) \$ PROPERTY DAMAGE (Per accident) \$ \$1,000 Comp Ded. \$ \$1,000 Coll Ded.
C	<input checked="" type="checkbox"/> UMBRELLA LIAB <input checked="" type="checkbox"/> EXCESS LIAB <input type="checkbox"/> DED <input checked="" type="checkbox"/> RETENTION \$10,000 <input type="checkbox"/> OCCUR <input type="checkbox"/> CLAIMS-MADE	<input checked="" type="checkbox"/>	TUU098810600	7/1/2015	7/1/2016	EACH OCCURRENCE \$ 4,000,000 AGGREGATE \$ 8,000,000
A	<input checked="" type="checkbox"/> WORKERS COMPENSATION AND EMPLOYERS' LIABILITY ANY PROPRIETOR/PARTNER/EXECUTIVE OFFICER/MEMBER EXCLUDED? (Mandatory in NH) If yes, describe under DESCRIPTION OF OPERATIONS below	<input checked="" type="checkbox"/>	A1CW43991504	7/1/2015	7/1/2016	<input checked="" type="checkbox"/> PER STATUTE <input type="checkbox"/> OTH-ER E.L. EACH ACCIDENT \$ 1,000,000 E.L. DISEASE - EA EMPLOYEE \$ 1,000,000 E.L. DISEASE - POLICY LIMIT \$ 1,000,000
B	<input checked="" type="checkbox"/> Commercial Property Leased/Rented Equipment		IMACT1T15	7/1/2015	7/1/2016	\$500,000 \$2,500 Ded

DESCRIPTION OF OPERATIONS / LOCATIONS / VEHICLES (ACORD 101, Additional Remarks Schedule, may be attached if more space is required)

RE: Project No. C5-0057 Briggs Road Low Water Crossing Improvements At Warm Springs Creek In the French Valley Area; The County of Riverside, its Agencies, Special Districts and Departments, their respective director, officers, Board of Supervisors, elected and appointed officials, employees, agents, and representatives are named additional insured as respects General Liability, Automobile Liability, and Excess Liability per the attached endorsements. Primary and Non-Contributory wording applies per the attached endorsements. Waiver of Subrogation applies to Workers Compensation per the attached endorsement.

CERTIFICATE HOLDER

CANCELLATION

County of Riverside
Transportation Department
Attn: Contracts/Bidding Unit
3525 14th Street
Riverside CA 92501-0000

SHOULD ANY OF THE ABOVE DESCRIBED POLICIES BE CANCELLED BEFORE THE EXPIRATION DATE THEREOF, NOTICE WILL BE DELIVERED IN ACCORDANCE WITH THE POLICY PROVISIONS.

AUTHORIZED REPRESENTATIVE

Angela C. Rabbitt

ACORD 25 (2014/01)

The ACORD name and logo are registered marks of ACORD

© 1988-2014 ACORD CORPORATION. All rights reserved.

THIS ENDORSEMENT CHANGES THE POLICY. PLEASE READ IT CAREFULLY.

**ADDITIONAL INSURED – OWNERS, LESSEES OR
CONTRACTORS – SCHEDULED PERSON OR
ORGANIZATION**

This endorsement modifies insurance provided under the following:

COMMERCIAL GENERAL LIABILITY COVERAGE PART

SCHEDULE

Name Of Additional Insured Person(s) Or Organization(s)	Location(s) Of Covered Operations
WHERE REQUIRED BY WRITTEN CONTRACT	
Information required to complete this Schedule, if not shown above, will be shown in the Declarations.	

A. Section II – Who Is An Insured is amended to include as an additional insured the person(s) or organization(s) shown in the Schedule, but only with respect to liability for "bodily injury", "property damage" or "personal and advertising injury" caused, in whole or in part, by:

1. Your acts or omissions; or
2. The acts or omissions of those acting on your behalf;

in the performance of your ongoing operations for the additional insured(s) at the location(s) designated above.

However:

1. The insurance afforded to such additional insured only applies to the extent permitted by law; and
2. If coverage provided to the additional insured is required by a contract or agreement, the insurance afforded to such additional insured will not be broader than that which you are required by the contract or agreement to provide for such additional insured.

B. With respect to the insurance afforded to these additional insureds, the following additional exclusions apply:

This insurance does not apply to "bodily injury" or "property damage" occurring after:

1. All work, including materials, parts or equipment furnished in connection with such work, on the project (other than service, maintenance or repairs) to be performed by or on behalf of the additional insured(s) at the location of the covered operations has been completed; or
2. That portion of "your work" out of which the injury or damage arises has been put to its intended use by any person or organization other than another contractor or subcontractor engaged in performing operations for a principal as a part of the same project.

C. With respect to the insurance afforded to these additional Insureds, the following is added to **Section III – Limits Of Insurance:**

If coverage provided to the additional insured is required by a contract or agreement, the most we will pay on behalf of the additional insured is the amount of insurance:

1. Required by the contract or agreement; or

2. Available under the applicable Limits of Insurance shown in the Declarations;

whichever is less.

This endorsement shall not increase the applicable Limits of Insurance shown in the Declarations.

Angela P. Rabbitt

12/30/2015

COMMERCIAL GENERAL LIABILITY
CG 20 37 04 13

THIS ENDORSEMENT CHANGES THE POLICY. PLEASE READ IT CAREFULLY.

ADDITIONAL INSURED – OWNERS, LESSEES OR CONTRACTORS – COMPLETED OPERATIONS

This endorsement modifies insurance provided under the following:

COMMERCIAL GENERAL LIABILITY COVERAGE PART
PRODUCTS/COMPLETED OPERATIONS LIABILITY COVERAGE PART

SCHEDULE

Name Of Additional Insured Person(s) Or Organization(s)	Location And Description Of Completed Operations
WHERE REQUIRED BY WRITTEN CONTRACT BUT ONLY WHEN COVERAGE FOR COMPLETED OPERATIONS IS	
SPECIFICALLY REQUIRED BY THAT CONTRACT.	
Information required to complete this Schedule, if not shown above, will be shown in the Declarations.	

A. Section II – Who Is An Insured is amended to include as an additional insured the person(s) or organization(s) shown in the Schedule, but only with respect to liability for "bodily injury" or "property damage" caused, in whole or in part, by "your work" at the location designated and described in the Schedule of this endorsement performed for that additional insured and included in the "products-completed operations hazard".

However:

1. The insurance afforded to such additional insured only applies to the extent permitted by law; and
2. If coverage provided to the additional insured is required by a contract or agreement, the insurance afforded to such additional insured will not be broader than that which you are required by the contract or agreement to provide for such additional insured.

B. With respect to the insurance afforded to these additional insureds, the following is added to Section III – Limits Of Insurance:

If coverage provided to the additional insured is required by a contract or agreement, the most we will pay on behalf of the additional insured is the amount of insurance:

1. Required by the contract or agreement; or
2. Available under the applicable Limits of Insurance shown in the Declarations;

whichever is less.

This endorsement shall not increase the applicable Limits of Insurance shown in the Declarations.

Angela C. Rabbitt

OLD REPUBLIC GENERAL INSURANCE CORPORATION

CHANGES ADDITIONAL INSURED PRIMARY WORDING SCHEDULE

THIS ENDORSEMENT CHANGES THE POLICY. PLEASE READ IT CAREFULLY.

THIS ENDORSEMENT MODIFIES INSURANCE PROVIDED UNDER THE FOLLOWING:

COMMERCIAL GENERAL LIABILITY COVERAGE FORM

Name of Additional Insured Person(s)
Or Organization(s):

Location(s) of Covered Operations

As required by written contract.

Information required to complete this Schedule, if not shown above, will be shown in the Declarations.

The insurance provided by this endorsement is primary insurance and we will not seek contribution from any other insurance of a like kind available to the person or organization shown in the schedule above unless the other insurance is provided by a contractor other than the person or organization shown in the schedule above for the same operation and job location. If so, we will share with that other insurance by the method described in paragraph 4.c. of Section IV – Commercial General Liability Conditions.

All other terms and conditions remain unchanged.

Named Insured	Riverside Construction Company, Inc.		
Policy Number	A1CG43991504	Endorsement No.	
Policy Period	7/1/2015 to 7/1/2016	Endorsement Effective Date:	7/1/2015
Producer's Name:	Edgewood Partners Insurance Center (EPIC)		
Producer Number:			

Angela P. Rabbitt

AUTHORIZED REPRESENTATIVE

12/30/2015

DATE

CG EN GN 0029 09 08

12/30/2015

POLICY NUMBER: A1CA43991504

COMMERCIAL AUTO
CA 20 48 02 99

THIS ENDORSEMENT CHANGES THE POLICY. PLEASE READ IT CAREFULLY.

DESIGNATED INSURED

This endorsement modifies insurance provided under the following:

BUSINESS AUTO COVERAGE FORM
GARAGE COVERAGE FORM
MOTOR CARRIER COVERAGE FORM
TRUCKERS COVERAGE FORM

With respect to coverage provided by this endorsement, the provisions of the Coverage Form apply unless modified by this endorsement.

This endorsement identifies person(s) or organization(s) who are "insureds" under the Who Is An Insured Provision of the Coverage Form. This endorsement does not alter coverage provided in the Coverage Form.

This endorsement changes the policy effective on the inception date of the policy unless another date is indicated below.

Endorsement Effective: 7/1/2015	Co: <i>Angela C. Rabbitt</i> (Authorized Representative)
Named Insured: Riverside Construction Company, Inc.	

SCHEDULE

Name of Person(s) or Organization(s): WHERE REQUIRED BY WRITTEN CONTRACT
--

(If no entry appears above, information required to complete this endorsement will be shown in the Declarations as applicable to the endorsement.)

Each person or organization shown in the Schedule is an "insured" for Liability Coverage, but only to the extent that person or organization qualifies as an "insured" under the Who Is An Insured Provision contained in **Section II** of the Coverage Form.

OLD REPUBLIC GENERAL INSURANCE CORPORATION

AMENDMENT OF OTHER INSURANCE

THIS ENDORSEMENT CHANGES THE POLICY. PLEASE READ IT CAREFULLY.

THIS ENDORSEMENT MODIFIES INSURANCE PROVIDED UNDER THE FOLLOWING:

BUSINESS AUTO COVERAGE FORM

Section IV – Business Auto Conditions, B. – General Conditions, 5. – Other Insurance, a. is replaced by the following:

- a. For any covered "auto" you own, this Coverage Form provides primary insurance. However, if there is other collectible insurance, the insurance provided by this Coverage Form with respect to such covered auto, is excess over such other collectible insurance. For any covered "auto" you don't own, the insurance provided by this Coverage Form is excess over any other collectible insurance. However, while a covered "auto" which is a "trailer" is connected to another vehicle, the Liability Coverage this Coverage Form provides for the "trailer" is:
- (1) Excess while it is connected to a motor vehicle you do not own;
 - (2) Primary while it is connected to a covered "auto" you own. However, if there is other collectible insurance with respect to such "trailer," the insurance provided by this Coverage Form is excess over such other collectible insurance.

Named Insured	Riverside Construction Company, Inc.		
Policy Number	A1CA43991504	Endorsement No.	
Policy Period	7/1/2015 7/1/2016	to	Endorsement Effective Date: 7/1/2015
Producer's Name:	Edgewood Partners Insurance Center (EPIC)		
Producer Number:			

Angela C. Rabbitt

AUTHORIZED REPRESENTATIVE

12/30/2015

DATE

CA EN GN 0019 09 06

OLD REPUBLIC GENERAL INSURANCE CORPORATION

WAIVER OF OUR RIGHT TO RECOVER FROM OTHERS ENDORSEMENT

THIS ENDORSEMENT CHANGES THE POLICY. PLEASE READ IT CAREFULLY.

THIS ENDORSEMENT MODIFIES INSURANCE PROVIDED UNDER THE FOLLOWING:

WORKERS' COMPENSATION AND EMPLOYERS' LIABILITY INSURANCE

We have the right to recover our payments from anyone liable for an injury covered by this policy. We will not enforce our right against the person or organization named in the Schedule. This agreement applies only to the extent that you perform work under a written contract that requires you to obtain this agreement from us.

This agreement shall not operate directly or indirectly to benefit anyone not named in the Schedule.

Schedule

WHEN REQUIRED BY WRITTEN CONTRACT.

The premium charge for this endorsement is \$0.00

Named Insured	Riverside Construction Company, Inc.		
Policy Number	A1CW43991504	Endorsement No.	000
Policy Period	7/1/2015 7/1/2016	Endorsement Effective Date:	7/1/2015
Producer's Name:	OLD REPUBLIC CONSTRUCTION INSURANCE AGENCY, INC.		
Producer Number:	0000007000		

Angela C. Rabbitt

AUTHORIZED REPRESENTATIVE

12/30/2015

DATE

WC 99 03 15 (09/06)



MEMO

To:	Whom it may concern		
From:	Angela Rabbitt		
Named Insured(s):	Riverside Construction Company, Inc.		
Policy Number(s):	MACT1T15 A1CW43991504	A1CA43991504 A1CG43991504	
RE:	Notice of Cancellation		

Certificate Holder Name & Address	County of Riverside Transportation Department Attn: Contracts/Bidding Unit 3525 14th Street Riverside CA 92501-0000
--	---

Should the above described policy be cancelled before the expiration date thereof, change in coverage or reduction of limits, we will mail 30 days written notice to the Certificate Holder named above; except, 10 days notice for non-payment of premium.

Sincerely,

A handwritten signature in cursive script that reads "Angela C. Rabbitt".

Vice President - Construction
(949) 417-9175

12/8/2015

19000 MacArthur Blvd., PH • Irvine, CA 92612
P: 949.417.9175 • F: 949.809.2375 • CA License 0B29370
www.edgewoodins.com

Company Profile



Company Profile

Company Search

Company Information

Old Company Names

Agent for Service

Reference Information

NAIC Group List

Lines of Business

Workers' Compensation

Complaint and Request for

Action/Appeals

Contact Information

Financial Statements PDF's

Annual Statements

Quarterly Statements

Company Complaint

Company Performance & Comparison Data

Company Enforcement Action

Composite Complaints Studies

Additional Info

Find A Company Representative In Your Area

View Financial Disclaimer

COMPANY PROFILE

Company Information

OLD REPUBLIC GENERAL INSURANCE CORPORATION

307 N MICHIGAN AVE 17TH FL
CHICAGO, IL 60601-5382
800-766-5673

Old Company Names

Effective Date

INTERNATIONAL BUSINESS & MERCANTILE REASSURANCE COMPANY 12/14/2006

MOTORISTS BENEFICIAL INSURANCE COMPANY 04/21/1982

Agent For Service

KARISSA LOWRY
2710 GATEWAY OAKS DRIVE
SUITE 150N
SACRAMENTO CA 95833

Reference Information

NAIC #:	24139
California Company ID #:	1800-2
Date Authorized in California:	06/30/1965
License Status:	UNLIMITED-NORMAL
Company Type:	Property & Casualty
State of Domicile:	ILLINOIS

[back to top](#)

NAIC Group List

NAIC Group #: 0150 OLD REPUBLIC GRP

Lines Of Business

The company is authorized to transact business within these lines of insurance. For an explanation of any of these terms, please refer to the [glossary](#).

AUTOMOBILE
BOILER AND MACHINERY
BURGLARY
COMMON CARRIER LIABILITY
DISABILITY
FIRE
LIABILITY
MARINE
MISCELLANEOUS
PLATE GLASS
SPRINKLER
SURETY
TEAM AND VEHICLE
WORKERS' COMPENSATION

[back to top](#)

© 2008 California Department of Insurance

Company Profile



- Company Profile
- Company Search
- Company Information
- Old Company Names
- Agent for Service
- Reference Information
- NAIC Group List
- Lines of Business
- Workers' Compensation and Request for Action/Appeals
- Contact Information
- Financial Statements PDF's
- Annual Statements
- Quarterly Statements
- Company Complaint
- Company Performance & Comparison Data
- Company Enforcement Action
- Composite Complaints Studies
- Additional Info
- Find A Company Representative In Your Area
- View Financial Disclaimer

COMPANY PROFILE

Company Information

ASPEN AMERICAN INSURANCE COMPANY
175 CAPITAL BLVD., SUITE 300
ROCKY HILL, CT 06067
214255921681

Old Company Names

Effective Date

FFG INSURANCE COMPANY

09/15/2011

Agent For Service

NANCY FLORES
818 WEST SEVENTH STREET
SUITE 930
LOS ANGELES CA 90017

Reference Information

NAIC #:	43460
California Company ID #:	3609-5
Date Authorized in California:	11/03/1993
License Status:	UNLIMITED-NORMAL
Company Type:	Property & Casualty
State of Domicile:	TEXAS

[back to top](#)

NAIC Group List

NAIC Group #: **4698** Aspen Ins Holding Grp

Lines Of Business

The company is authorized to transact business within these lines of insurance. For an explanation of any of these terms, please refer to the [glossary](#).

AUTOMOBILE
BOILER AND MACHINERY
BURGLARY
COMMON CARRIER LIABILITY
FIRE
LIABILITY
MARINE
MISCELLANEOUS
PLATE GLASS
SPRINKLER
SURETY
TEAM AND VEHICLE

[back to top](#)

© 2008 California Department of Insurance

Company Profile



- Company Profile
- Company Search
- Company Information
- Old Company Names
- Agent for Service
- Reference Information
- NAIC Group List
- Lines of Business
- Workers' Compensation
- Complaint and Request for Action/Appeals
- Contact Information
- Financial Statements PDF's
- Annual Statements
- Quarterly Statements
- Company Complaint
- Company Performance & Comparison Data
- Company Enforcement Action
- Composite Complaints Studies
- Additional Info
- Find A Company Representative In Your Area
- View Financial Disclaimer

COMPANY PROFILE

Company Information

GREAT AMERICAN INSURANCE COMPANY

301 E. FOURTH STREET
CINCINNATI, OH 45202-4201
800-972-3008

Old Company Names

Effective Date

AMERICAN CONTINENTAL INSURANCE COMPANY	12/06/1976
MANUFACTURERS & MERCHANTS INDEMNITY CO.	09/05/1956
SELECTIVE INSURANCE COMPANY	06/15/1972

Agent For Service

Vivian Imperial
818 WEST SEVENTH STREET
SUITE 930
LOS ANGELES CA 90017

Reference Information

NAIC #:	16691
California Company ID #:	1301-1
Date Authorized in California:	10/17/1945
License Status:	UNLIMITED-NORMAL
Company Type:	Property & Casualty
State of Domicile:	OHIO

[back to top](#)

NAIC Group List

NAIC Group #: **0084** American Financial Grp

Lines Of Business

The company is authorized to transact business within these lines of insurance. For an explanation of any of these terms, please refer to the [glossary](#).

AIRCRAFT
AUTOMOBILE
BOILER AND MACHINERY
BURGLARY
COMMON CARRIER LIABILITY
CREDIT
DISABILITY
FIRE
LIABILITY
MARINE
MISCELLANEOUS
PLATE GLASS
SPRINKLER
SURETY
TEAM AND VEHICLE
WORKERS' COMPENSATION

[back to top](#)

© 2008 California Department of Insurance

Bid

Date: 11/9/15

To: County of Riverside, hereafter called "County";

Bidder: Riverside Construction Company, Inc.
(hereafter called "Contractor")

The undersigned, Contractor, having carefully examined the site and the Contract Documents for the construction of **Briggs Road Low Water Crossing Improvements, At Warm Springs Creek, In the French Valley Area, Project No. C5-0057** hereby proposes to construct the work in accordance with the Contract Documents, including Addenda Number(s) 1, 2 (Fill in addenda numbers if addenda have been issued.) for the amount stated in this Bid.

By submitting this Bid, Contractor agrees with County:

1. That unless withdrawn in person by Contractor or some person authorized in writing by Contractor (not by telephone or facsimile) before the time specified in the Notice Inviting Bids for the public opening of bids, this Bid constitutes an irrevocable offer for 90 calendar days after that date.
2. County has the right to reject any or all Bids and to waive any irregularities or informalities contained in a Bid.
3. To execute the Contract and deliver the Performance Bond, Payment Bond and Insurance Certificate with endorsements, that comply with the requirements set forth in the Instruction to Bidders and General Conditions (Special Provisions[Federal]?), within ten (10) business days of the date of the Notice of Acceptance of Bid and Intent to Award as issued by the County.
4. That the contract shall be awarded upon a resolution or minute order to that effect duly adopted by the governing body of County; and that execution of the Contract shall constitute a written memorial thereof.
5. To submit to the County such information as County may require determining whether a particular Bid is the lowest responsible bid submitted.
6. That the accompanying Bid Bond, certified check or cashier's check is in an amount not less than 10% of the total bid submitted and constitutes a guarantee that if awarded the contract, Contractor will execute the Contract and deliver the required bonds within ten (10) business days after notice of award. If Contractor fails to execute and deliver said documents, the bond or check is to be charged with the costs of the resultant damages to the County, including but not limited to: publication costs, the difference in money between the amount bid and the amount in excess of the bid which it costs County to do or cause to be done for the work involved, lease and rental costs, additional salaries and overhead, increased interest and costs of funding the project, attorney expense, additional engineering and architectural expense and cost of maintaining or constructing alternate facilities occasioned by the failure to execute and deliver said documents.
7. By signing this Bid the Contractor certifies that the representations made therein are made under penalty of perjury.

**Briggs Road Low Water Crossing Improvements
At Warm Springs Creek
In the French Valley Area
Project No. C5-0057
REVISED PROPOSAL**

ITEM No.	ITEM CODE	ITEM	UNIT	ESTIMATED QUANTITY	ITEM PRICE (IN FIGURES)	TOTAL (IN FIGURES)
----------	-----------	------	------	--------------------	-------------------------	--------------------

BASE BID - STRUCTURE ITEMS

1	157560	BRIDGE REMOVAL (PORTION, INCLUDING TREATED WOOD WASTE)	LS	1	5,000 ⁰⁰	5,000 ⁰⁰
2	192003(F)	STRUCTURE EXCAVATION (BRIDGE, INCLUDING REMOVE RIPRAP)	CY	40	175 ⁰⁰	7,000 ⁰⁰
3	192020(F)	STRUCTURE EXCAVATION (TYPE D)	CY	60	150 ⁰⁰	9,000 ⁰⁰
4	193003(F)	STRUCTURE BACKFILL (BRIDGE) (INCLUDES RSP, LIGHT, METHOD B)	CY	70	150 ⁰⁰	10,500 ⁰⁰
5	490520(P)	FURNISH PILING (HP 12X84)	LF	185	65 ⁰⁰	12,025 ⁰⁰
6	490521	DRIVE PILE (HP 12X84)	EA	8	5,800 ⁰⁰	46,400 ⁰⁰
7	510051(F)	STRUCTURAL CONCRETE, BRIDGE FOOTING	CY	18	750 ⁰⁰	13,500 ⁰⁰
8	510053(F)	STRUCTURAL CONCRETE, BRIDGE	CY	14	2,500 ⁰⁰	35,000 ⁰⁰
9	520102(P-F)	BAR REINFORCING STEEL (BRIDGE)	LB	5,000	2 ⁵⁰	12,500 ⁰⁰
10	570120(P-F)	TREATED LUMBER AND TIMBER (BRIDGE SUPERSTRUCTURE, INCLUDING SHEET METAL AND GEOTEXTILE MEMBRANE)	MFBM	4.10	7,500 ⁰⁰	30,750 ⁰⁰

BASE BID - ROADWAY AND CHANNEL ITEMS

11	128651	PORTABLE CHANGEABLE MESSAGE SIGN	EA	2	1,500 ⁰⁰	3,000 ⁰⁰
12	120100	TRAFFIC CONTROL SYSTEM	LS	1	15,000 ⁰⁰	15,000 ⁰⁰
13	150605	REMOVE FENCE (TYPE WM AND BW)	LF	580	5 ⁰⁰	2,900 ⁰⁰
14	150711	REMOVE TRAFFIC STRIPE AND PAVEMENT MARKERS	LF	900	1 ⁵⁰	1,350 ⁰⁰
15	150857	REMOVE ASPHALT CONCRETE SURFACING	SQFT	400	8 ⁰⁰	3,200 ⁰⁰
16	151272	SALVAGE METAL BEAM GUARD RAILING (AND DISPOSING POSTS AS TREATED WOOD WASTE)	LF	106	20 ⁰⁰	2,120 ⁰⁰
17	151290	SALVAGE ROADSIDE SIGN (METAL POST)	EA	5	50 ⁰⁰	250 ⁰⁰
18	152384	RELOCATE OBJECT MARKERS	EA	4	50 ⁰⁰	200 ⁰⁰
19	152386	RELOCATE ROADSIDE SIGN (ONE POST)	EA	3	100 ⁰⁰	300 ⁰⁰
20	153103	COLD PLANE ASPHALT CONCRETE PAVEMENT	SQYD	150	15 ⁰⁰	2,250 ⁰⁰
21	160102	CLEARING AND GRUBBING (REMOVAL IN THE CHANNEL)	LS	1	10,000 ⁰⁰	10,000 ⁰⁰
22	190101	ROADWAY EXCAVATION	CY	290	20 ⁰⁰	5,800 ⁰⁰
23	190185	SHOULDER BACKING	LF	537	5 ⁰⁰	2,685 ⁰⁰
24	198050	EMBANKMENT	CY	43	25 ⁰⁰	1,075 ⁰⁰
25	260203	CLASS 2 AGGREGATE BASE	CY	125	100 ⁰⁰	12,500 ⁰⁰

REVISED PROPOSAL

ITEM No.	ITEM CODE	ITEM	UNIT	ESTIMATED QUANTITY	ITEM PRICE (IN FIGURES)	TOTAL (IN FIGURES)
26	390132	HOT MIX ASPHALT (TYPE A)	TON	183	120 ⁰⁰	21,960 ⁰⁰
27	394074	PLACE ASPHALT CONCRETE DIKE (TYPE C)	LF	75	8 ⁰⁰	600 ⁰⁰
28	394076	PLACE ASPHALT CONCRETE DIKE (TYPE E)	LF	460	8 ⁰⁰	3,680 ⁰⁰
29	394090	PLACE HOT MIX ASPHALT (MISCELLANEOUS AREA)	SQYD	2	300 ⁰⁰	600 ⁰⁰
30	800060(P)	FENCE (TYPE WM AND BW)	LF	580	20 ⁰⁰	11,600 ⁰⁰
31	820107	DELINEATORS (CLASS 1)	EA	8	40 ⁰⁰	320 ⁰⁰
32	832015(P)	MIDWEST GUARDRAIL SYSTEM (7' WOOD POST) (DOUBLE THICK)	LF	69	75 ⁰⁰	5,175 ⁰⁰
33	839584	ALTERNATIVE IN-LINE TERMINAL SYSTEM	EA	4	4,000 ⁰⁰	16,000 ⁰⁰
34	839581	END ANCHOR ASSEMBLY (TYPE SFT)	EA	4	600 ⁰⁰	2,400 ⁰⁰
35	840656	PAINT TRAFFIC STRIPE (2-COAT)	LF	2,240	0.75	1,680 ⁰⁰
36	019902	COURSE OF CONSTRUCTION INSURANCE	LS	1	1,000 ⁰⁰	1,000 ⁰⁰
37	760090	MOBILIZATION, DE-MOBILIZATION, AND FINAL CLEAN UP	LS	1	25,000 ⁰⁰	25,000 ⁰⁰
38	010602	MISCELLANEOUS WORK (AS DIRECTED)	FA	1	13,000.00	13,000.00
39	141000	TEMPORARY FENCE (TYPE ESA)	LF	750	4 ⁰⁰	3,000 ⁰⁰
40	210250(F)	EROSION CONTROL (BONDED FIBER MATRIX WITH SEEDS)	ACRE	0.1	10,000 ⁰⁰	1,000 ⁰⁰

BASE BID
SUBTOTAL: THREE HUNDRED FIFTY ONE THOUSAND THREE HUNDRED TWENTY⁰⁰/₁₀₀ \$ 351,320⁰⁰
ITEMS 1-40 "WORDS"

ALTERNATE BID SCHEDULE 1 - PLANT ESTABLISHMENT WORK

41	000003	PLANT ESTABLISHMENT WORK (EROSION CONTROL MAINTENANCE - 90 DAYS)	LS	1	2,500 ⁰⁰	2,500 ⁰⁰
----	--------	--	----	---	---------------------	---------------------

ALTERNATE BID
SCHEDULE 1
SUBTOTAL: TWO THOUSAND FIVE HUNDRED DOLLARS \$ 2,500⁰⁰
ITEM 41 "WORDS"

PROJECT
TOTAL: THREE HUNDRED FIFTY THREE THOUSAND EIGHT HUNDRED \$ 353,820⁰⁰
ITEMS 1-41 "WORDS" Twenty⁰⁰/₁₀₀ -

Bidder Data and Signature

Name of Bidder: Riverside Construction Company, Inc.

Type of organization: Corporation (CA)

Person(s) authorized to sign for Bidder: Donald M. Pim - President,

Richard G. Lounsbury - Exec. Vice President, Julie L. Smith - Secretary/Treasurer,

Greg G. Camp - Vice President, Jason A. Moore - Vice President.

Note:

If Bidder is a **Corporation**, state legal name of Corporation and also names of the president, vice-president, secretary, treasurer and manager thereof.

If Bidder is a **Co-Partnership**, state true name of firm and also names of all individual co-partners composing firm.

If Bidder is a sole proprietorship or an **Individual**, state first and last name(s) in full.

If Bid is signed by an agent other than an owner, partner or corporate officer, Bid shall be accompanied by a power-of-attorney.

Business Street Address: 4225 Garner Rd.
(Please include business address even if P.O. Box is used.)

Business City, State, Zip Code: Riverside, CA 92501

P.O. Box- Number: P.O. Box 1146

P.O. Box- City, State, Zip Code: Riverside, CA 92502

Phone: (951) 682-8308

Facsimile: (951) 682-5872

E-mail: estimating@rivconstruct.com

Contractor's license number: 266222

License Classification(s): A

Expiration date: 2/28/17

Department of Industrial Relations Registration Number: 1000003993

Bidder Data and Signature (continued)

Accompanying this Bid is a certified check, cashier check or bid bond in an amount equal to at least ten (10) percent of the total bid for:

Briggs Road Low Water Crossing Improvements
At Warm Springs Creek
In the French Valley Area
Project No. C5-0057

By my signature on this Bid, I certify, under penalty of perjury under the laws of the State of California, that all the information on this form is true and correct.

IN WITNESS WHERE OF Bidder/Contractor executed this Bid as of the date set forth on page B1 of this Bid.

Signature:

Julie L. Smith

Name (printed):

Julie L. Smith

Title:

Secretary/Treasurer

"Contractor"

Subcontractor List

Bidder/Contractor submits the following complete list of each Subcontractor who will perform work, labor or render service in or about the construction in an amount in excess of 1/2 of 1% of the total bid or \$10,000 whichever is greater.

Check box on right side of row if any construction item, for the listed Subcontractor, is partial work. If partial work is to be performed within a certain construction item or trade, the Bidder/Contractor shall specify the portion(s) of the work to be performed by the different subcontractors or Bidder/Contractor will be subject to provisions of Public Contract Code Section 4106.

Name of Bidder (Prime/General Contractor): Riverside Construction Company, Inc.

	Subcontractor Name	License Number	DIR Registration Number	Business Address (City, State)	Construction Item(s) [Item Number and Description]	Check if Partial Work
1.	ALCORN FENCE	122954	1000001986	RIVERSIDE, CA	13, 16, 30-34 FENCE, MBGR & RELATED	<input checked="" type="checkbox"/>
2.	TIPCO ENGINEERING	928364 928364	1000001986	GARDENA, CA	5- FURNISH PILE 6- DRIVE PILE	<input checked="" type="checkbox"/>
3.	TIPCO LLS	928364 928364	1000001986 1000001986	GARDENA, CA		<input type="checkbox"/>
4.						<input type="checkbox"/>
5.						<input type="checkbox"/>
6.						<input type="checkbox"/>
7.						<input type="checkbox"/>

☐ (If applicable, check box.)

Additional information for Subcontractor List is attached to this Bid. (A copy of this form may be attached with additional Subcontractor information.)

Percent of work to be performed by Subcontractors: 28 %

Note: A minimum of 50% of the work is required to be performed by the prime/general Contractor.

Non-Collusion Declaration

To be executed by bidder and submitted with bid.
(Title 23 United States Code Section 112 and Public Contract Code Section 7106)

The undersigned declares:

I am the Secretary/Treasurer (Title) of Riverside Construction Company, Inc. (Company),
the party making the foregoing bid.

The bid is not made in the interest of, or on behalf of, any undisclosed person, partnership, company, association, organization, or corporation. The bid is genuine and not collusive or sham. The bidder has not directly or indirectly induced or solicited any other bidder to put in a false or sham bid. The bidder has not directly or indirectly colluded, conspired, connived, or agreed with any bidder or anyone else to put in a sham bid, or that anyone shall refrain from bidding. The bidder has not in any manner, directly or indirectly, sought by agreement, communication, or conference with anyone to fix the bid price of the bidder or any other bidder, or to fix any overhead, profit, or cost element of the bid price, or of that of any other bidder.

All statements contained in the bid are true. The bidder has not, directly or indirectly, submitted his or her bid price of any breakdown thereof, or the contents thereof, or divulged information or data relative thereto, to any corporation, partnership, company, association, organization, bid depository, or to any member or agent thereof to effectuate a collusive or sham bid, and has not paid, and will not pay, any person or entity for such purpose.

Any person executing this declaration on behalf of a bidder that is a corporation, partnership, joint venture, limited liability company, limited liability partnership, or any other entity, hereby represents that he or she has full power to execute, and does execute, this declaration on behalf of the bidder.

I declare under penalty of perjury under the applicable laws that the foregoing is true and correct and that this declaration is executed on

November (Month) 9 (Day) of 2015 (Year),

at Riverside (City), CA (State).

Signature of Declarant:



Printed name of Declarant:

Julie L. Smith

Name of Bidder (Company):

Riverside Construction Company, Inc.

Title or Office:

Secretary/Treasurer

Note: Notarization of signature required.

☒ Check box if attachment is included.

CALIFORNIA ALL-PURPOSE ACKNOWLEDGMENT

CIVIL CODE § 1189

A notary public or other officer completing this certificate verifies only the identity of the individual who signed the document to which this certificate is attached, and not the truthfulness, accuracy, or validity of that document.

State of California)

County of RIVERSIDE)

On Nov. 9, 2015 before me, BRIAN R. PIM, Notary Public,
Date Here Insert Name and Title of the Officer

personally appeared JULIE L. SMITH
Name(s) of Signer(s)

who proved to me on the basis of satisfactory evidence to be the person(s) whose name(s) is/are subscribed to the within instrument and acknowledged to me that he/she/they executed the same in his/her/their authorized capacity(ies), and that by his/her/their signature(s) on the instrument the person(s), or the entity upon behalf of which the person(s) acted, executed the instrument.

I certify under PENALTY OF PERJURY under the laws of the State of California that the foregoing paragraph is true and correct.

WITNESS my hand and official seal.

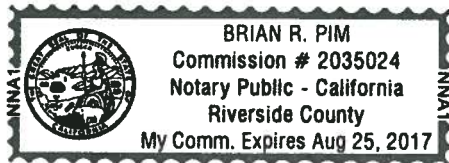

Signature Brian R. Pim
Signature of Notary Public

Place Notary Seal Above

OPTIONAL

Though this section is optional, completing this information can deter alteration of the document or fraudulent reattachment of this form to an unintended document.

Description of Attached Document

Title or Type of Document: _____ Document Date: _____
Number of Pages: _____ Signer(s) Other Than Named Above: _____

Capacity(ies) Claimed by Signer(s)

Signer's Name: _____
☐ Corporate Officer — Title(s): _____
☐ Partner — ☐ Limited ☐ General
☐ Individual ☐ Attorney in Fact
☐ Trustee ☐ Guardian or Conservator
☐ Other: _____
Signer Is Representing: _____

Signer's Name: _____
☐ Corporate Officer — Title(s): _____
☐ Partner — ☐ Limited ☐ General
☐ Individual ☐ Attorney in Fact
☐ Trustee ☐ Guardian or Conservator
☐ Other: _____
Signer Is Representing: _____

Iran Contracting Act
(Public Contract Code sections 2200-2208)

Prior to bidding on, submitting a proposal or executing a contract or renewal for a County of Riverside contract for goods or services of \$1,000,000 or more, a Contractor must either:

- a) Certify it is not on the current list of persons engaged in investment activities in Iran created by the California Department of General Services ("DGS") pursuant to Public Contract Code section 2203(b) and is not a financial institution extending twenty million dollars (\$20,000,000) or more in credit to another person, for 45 days or more, if that other person will use the credit to provide goods or services in the energy sector in Iran and is identified on the current list of persons engaged in investment activities in Iran created by DGS; or
- b) Demonstrate it has been exempted from the certification requirement for that solicitation or contract pursuant to Public Contract Code section 2203(c) or (d).

To comply with this requirement, please insert your Contractor or financial institution name and Federal ID Number (if available) and complete one of the options below. Please note: California law establishes penalties for providing false certifications, including civil penalties equal to the greater of \$250,000 or twice the amount of the contract for which the false certification was made; contract termination; and three-year ineligibility to bid on contracts. (Public Contract Code section 2205.)

Option #1 – Certification

I, the official named below, certify I am duly authorized to execute this certification on behalf of the vendor/financial institution identified below, and the vendor/financial institution identified below is **not** on the current list of persons engaged in investment activities in Iran created by DGS and is not a financial institution extending twenty million dollars (\$20,000,000) or more in credit to another person/vendor, for 45 days or more, if that other person/vendor will use the credit to provide goods or services in the energy sector in Iran and is identified on the current list of persons engaged in investment activities in Iran created by DGS.

<i>Contractor Name/Financial Institution (Printed)</i> Riverside Construction Company, Inc.		<i>Federal ID Number (or n/a)</i> 95-2662331
<i>By (Authorized Signature)</i> 		
<i>Printed Name and Title of Person Signing</i> Julie L. Smith, Secretary/Treasurer		
<i>Date Executed</i> 11/9/15	<i>Executed in</i> Riverside, CA	

Option #2 – Exemption

Pursuant to Public Contract Code sections 2203(c) and (d), a public entity may permit a Contractor/financial institution engaged in investment activities in Iran, on a case-by-case basis, to be eligible for, or to bid on, submit a proposal for, or enters into or renews, a contract for goods and services.

If you have obtained an exemption from the certification requirement under the Iran Contracting Act, please fill out the information below, and attach documentation demonstrating the exemption approval.

<i>Contractor Name/Financial Institution (Printed)</i>		<i>Federal ID Number (or n/a)</i>
<i>By (Authorized Signature)</i>		
<i>Printed Name and Title of Person Signing</i>		
<i>Date Executed</i>	<i>Executed in</i>	

Recommended By:



Tayfun Saglam, PE
County Project Manager

Concurrence:

 10/22/15

Khalid Nasim, PE
Engineering Division Manager

Acknowledged:  Date: 10/30/15

(Contractor)

JRJ:jjr:rr

Note: Refer to Instruction to Bidders Item No. 8, "Addenda". Submission of all addendum pages and non-bidding document attachments of addendum are not necessary for Bid submittal. Submittal of this acknowledgement page is adequate for Bid reception. Bidders are reminded to list addendum number(s) received on the first page of the Bid form (Proposal).

RIVERSIDE CONSTRUCTION CO.
4225 GARNER RD.
P.O. BOX 1146
RIVERSIDE, CA 92502

Recommended By:



Tayfun Saglam, PE
County Project Manager

Concurrence:



Khalid Nasim, PE
Engineering Division Manager

Acknowledged:

(Contractor)

Date:

11/5/15

JRJ:jrp:rr

Note: Refer to Instruction to Bidders Item No. 8, "Addenda". Submission of all addendum pages and non-bidding document attachments of addendum are not necessary for Bid submittal. Submittal of this acknowledgement page is adequate for Bid reception. Bidders are reminded to list addendum number(s) received on the first page of the Bid form (Proposal).

RIVERSIDE CONSTRUCTION CO.
4225 GARNER RD.
P.O. BOX 1146
RIVERSIDE, CA 92502

RIVERSIDE CONSTRUCTION CO.
4225 GARNER RD.
P.O. BOX 1146
RIVERSIDE, CA 92502

Bid Bond

Recitals:

1. Riverside Construction Company, Inc "Contractor", has submitted his/her Contractor's Proposal to County of Riverside, "County", for the construction of public work for Briggs Road Low Water Crossing Improvements, At Warm Springs Creek, In the French Valley Area, Project No. C5-0057 in accordance with a Notice Inviting Bids from the County.
2. Fidelity and Deposit Company of Maryland Maryland corporation, hereafter called "Surety", is the surety of this bond.

Agreement:

We, Contractor as Principal and Surety as Surety, jointly and severally agree and state as follows:

1. The amount of the obligation of this bond is 10% of the amount of the Contractor's Proposal, including bid alternates, and inures to the benefit of County.
2. This Bond is exonerated by (1) County rejecting said Proposal or, in the alternate, (2) if said Proposal is accepted, Contractor executes the Contract and furnishes the Bonds as agreed to in its Proposal, otherwise it remains in full force and effect for the recovery of loss, damage and expense of County resulting from failure of Contractor to act as agreed to in its Proposal. Some types of possible loss, damage and expense are specified in the Contractor's Proposal.
3. Surety, for value received, stipulates and agrees that its obligations hereunder shall in no way be impaired or affected by any extension of time within which County may accept the Proposal and waives notice of any such extension.
4. This Bond is binding on our heirs, executors, administrators, successors and assigns.

Dated: 10/13/15

Signatures:

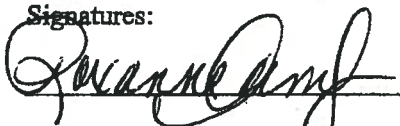

By: Roxanne Camping



By: Julie L. Smith

Title: Attorney in Fact
"Surety"

Title: Secretary/Treasurer
"Contractor"

STATE OF _____
COUNTY _____
OF _____

} ss. SURETY'S ACKNOWLEDGEMENT

On _____ before me, _____
personally appeared, _____ known to me, or proved to me on the basis of
satisfactory evidence, to be the person whose name is subscribed to the within instrument and acknowledged
to me that he/she executed the same in his/her authorized capacities, and that by his/her signature on the
instrument the person, or the entity upon behalf of which the person acted, executed the instrument.

WITNESS my hand and official seal.

Signature of Notary Public

Notary Public (Seal)

See attached

Note: This Bond must be executed by both Contractor and Surety with corporate seal affixed. All signatures must be notarized. (Attach acknowledgements).

CALIFORNIA ALL-PURPOSE ACKNOWLEDGMENT

A notary public or other officer completing this certificate verifies only the identity of the individual who signed the document to which this certificate is attached, and not the truthfulness, accuracy, or validity of that document.

State of California
County of Orange

RIVERSIDE CONSTRUCTION CO.
4225 GARNER RD.
P.O. BOX 1146
RIVERSIDE, CA 92502

On October 13, 2015 before me, Hannah S. Peter, Notary Public
NAME

personally appeared Roxanne Camping
NAME OF SIGNER

who proved to me on the basis of satisfactory evidence to be the person(s) whose name(s) is/are subscribed to the within instrument and acknowledged to me that he/she/they executed the same in his/her/their authorized capacity(ies), and that by his/her/their signature(s) on the instrument the person(s), or the entity upon behalf of which the person(s) acted, executed the instrument.



I, certify under PENALTY OF PERJURY under the laws of the State of California that the foregoing paragraph is true and correct.

WITNESS my hand and official seal.

Hannah S. Peter
(SIGNATURE OF NOTARY)

OPTIONAL

Though the data below is not required by law, it may prove valuable to persons relying on the document and could prevent fraudulent reattachment of this form.

CAPACITY CLAIMED BY SIGNER
☐

INDIVIDUAL

☐

CORPORATE OFFICER

TITLE(S)

☐

PARTNER(S)

☐

LIMITED

☐

GENERAL

☐
ATTORNEY-IN-FACT
☐

TRUSTEE(S)

☐

GUARDIAN/CONSERVATOR

☐

OTHER

DESCRIPTION OF ATTACHED DOCUMENT

TITLE OR TYPE OF DOCUMENT

NUMBER OF PAGES

DATE OF DOCUMENT

SIGNER IS REPRESENTING:
NAME OF PERSON(S) OR ENTITY(IES)

SIGNER OTHER THAN NAMED ABOVE

COPY

RIVERSIDE CONSTRUCTION CO.
4225 GARNER RD.
P.O. BOX 1146
RIVERSIDE, CA 92502

CALIFORNIA ALL-PURPOSE ACKNOWLEDGMENT

CIVIL CODE § 1189

A notary public or other officer completing this certificate verifies only the identity of the individual who signed the document to which this certificate is attached, and not the truthfulness, accuracy, or validity of that document.

State of California)
County of RIVERSIDE)

On Nov. 9, 2015 before me, BRIAN R. PIM, Notary Public,
Date Here Insert Name and Title of the Officer

personally appeared JULIE L. SMITH
Name(s) of Signer(s)

who proved to me on the basis of satisfactory evidence to be the person(s) whose name(s) is/are subscribed to the within instrument and acknowledged to me that he/she/they executed the same in his/her/their authorized capacity(ies), and that by his/her/their signature(s) on the instrument the person(s), or the entity upon behalf of which the person(s) acted, executed the instrument.

I certify under PENALTY OF PERJURY under the laws of the State of California that the foregoing paragraph is true and correct.

WITNESS my hand and official seal.

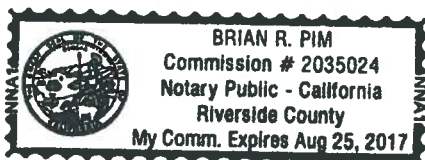

Signature Brian R. Pim
Signature of Notary Public

Place Notary Seal Above

OPTIONAL

Though this section is optional, completing this information can deter alteration of the document or fraudulent reattachment of this form to an unintended document.

Description of Attached Document

Title or Type of Document: _____ Document Date: _____

Number of Pages: _____ Signer(s) Other Than Named Above: _____

Capacity(ies) Claimed by Signer(s)

Signer's Name: _____

- ☐ Corporate Officer — Title(s): _____
☐ Partner — ☐ Limited ☒ General
☐ Individual ☐ Attorney in Fact
☐ Trustee ☐ Guardian or Conservator
☐ Other: _____

Signer Is Representing: _____

Signer's Name: _____

- ☐ Corporate Officer — Title(s): _____
☐ Partner — ☐ Limited ☐ General
☐ Individual ☐ Attorney in Fact
☐ Trustee ☐ Guardian or Conservator
☐ Other: _____

Signer Is Representing: _____

COPY

**ZURICH AMERICAN INSURANCE COMPANY
 COLONIAL AMERICAN CASUALTY AND SURETY COMPANY
 FIDELITY AND DEPOSIT COMPANY OF MARYLAND
 POWER OF ATTORNEY**

KNOW ALL MEN BY THESE PRESENTS: That the ZURICH AMERICAN INSURANCE COMPANY, a corporation of the State of New York, the COLONIAL AMERICAN CASUALTY AND SURETY COMPANY, a corporation of the State of Maryland, and the FIDELITY AND DEPOSIT COMPANY OF MARYLAND a corporation of the State of Maryland (herein collectively called the "Companies"), by **MICHAEL BOND, Vice President**, in pursuance of authority granted by Article V, Section 8, of the By-Laws of said Companies, which are set forth on the reverse side hereof and are hereby certified to be in full force and effect on the date hereof, do hereby nominate, constitute, and appoint **Roxanne CAMPING, of Irvine, California**, its true and lawful agent and Attorney-in-Fact, to make, execute, seal and deliver, for, and on its behalf as surety, and as its act and deed: **any and all bonds and undertakings**, and the execution of such bonds or undertakings in pursuance of these presents, shall be as binding upon said Companies, as fully and amply, to all intents and purposes, as if they had been duly executed and acknowledged by the regularly elected officers of the ZURICH AMERICAN INSURANCE COMPANY at its office in New York, New York., the regularly elected officers of the COLONIAL AMERICAN CASUALTY AND SURETY COMPANY at its office in Owings Mills, Maryland., and the regularly elected officers of the FIDELITY AND DEPOSIT COMPANY OF MARYLAND at its office in Owings Mills, Maryland., in their own proper persons.

The said Vice President does hereby certify that the extract set forth on the reverse side hereof is a true copy of Article V, Section 8, of the By-Laws of said Companies, and is now in force.

IN WITNESS WHEREOF, the said Vice-President has hereunto subscribed his/her names and affixed the Corporate Seals of the said ZURICH AMERICAN INSURANCE COMPANY, COLONIAL AMERICAN CASUALTY AND SURETY COMPANY, and FIDELITY AND DEPOSIT COMPANY OF MARYLAND, this 13th day of February, A.D. 2015.

ATTEST:

**ZURICH AMERICAN INSURANCE COMPANY
 COLONIAL AMERICAN CASUALTY AND SURETY COMPANY
 FIDELITY AND DEPOSIT COMPANY OF MARYLAND**



By:

Eric D. Barnes

Secretary
 Eric D. Barnes

Michael Bond

Vice President
 Michael Bond

State of Maryland
 County of Baltimore

On this 13th day of February, A.D. 2015, before the subscriber, a Notary Public of the State of Maryland, duly commissioned and qualified, **MICHAEL BOND, Vice President**, and **ERIC D. BARNES, Secretary**, of the Companies, to me personally known to be the individuals and officers described in and who executed the preceding instrument, and acknowledged the execution of same, and being by me duly sworn, depose and saith, that he/she is the said officer of the Company aforesaid, and that the seals affixed to the preceding instrument are the Corporate Seals of said Companies, and that the said Corporate Seals and the signature as such officer were duly affixed and subscribed to the said instrument by the authority and direction of the said Corporations.

IN TESTIMONY WHEREOF, I have hereunto set my hand and affixed my Official Seal the day and year first above written.

Constance A. Dunn

Constance A. Dunn, Notary Public
 My Commission Expires: July 14, 2019



EXTRACT FROM BY-LAWS OF THE COMPANIES

COPY

"Article V, Section 8, Attorneys-in-Fact. The Chief Executive Officer, the President, or any Executive Vice President or Vice President may, by written instrument under the attested corporate seal, appoint attorneys-in-fact with authority to execute bonds, policies, recognizances, stipulations, undertakings, or other like instruments on behalf of the Company, and may authorize any officer or any such attorney-in-fact to affix the corporate seal thereto; and may with or without cause modify or revoke any such appointment or authority at any time."

CERTIFICATE

I, the undersigned, Vice President of the ZURICH AMERICAN INSURANCE COMPANY, the COLONIAL AMERICAN CASUALTY AND SURETY COMPANY, and the FIDELITY AND DEPOSIT COMPANY OF MARYLAND, do hereby certify that the foregoing Power of Attorney is still in full force and effect on the date of this certificate; and I do further certify that Article V, Section 8, of the By-Laws of the Companies is still in force.

This Power of Attorney and Certificate may be signed by facsimile under and by authority of the following resolution of the Board of Directors of the ZURICH AMERICAN INSURANCE COMPANY at a meeting duly called and held on the 15th day of December 1998.

RESOLVED: "That the signature of the President or a Vice President and the attesting signature of a Secretary or an Assistant Secretary and the Seal of the Company may be affixed by facsimile on any Power of Attorney...Any such Power or any certificate thereof bearing such facsimile signature and seal shall be valid and binding on the Company."

This Power of Attorney and Certificate may be signed by facsimile under and by authority of the following resolution of the Board of Directors of the COLONIAL AMERICAN CASUALTY AND SURETY COMPANY at a meeting duly called and held on the 5th day of May, 1994, and the following resolution of the Board of Directors of the FIDELITY AND DEPOSIT COMPANY OF MARYLAND at a meeting duly called and held on the 10th day of May, 1990.

RESOLVED: "That the facsimile or mechanically reproduced seal of the company and facsimile or mechanically reproduced signature of any Vice-President, Secretary, or Assistant Secretary of the Company, whether made heretofore or hereafter, wherever appearing upon a certified copy of any power of attorney issued by the Company, shall be valid and binding upon the Company with the same force and effect as though manually affixed.

IN TESTIMONY WHEREOF, I have hereunto subscribed my name and affixed the corporate seals of the said Companies,
this 13th day of October, 20 15



Gerald F. Haley

Gerald F. Haley, Vice President



- Company Profile
- Company Search
- Company Information
- Old Company Names
- Agent for Service
- Reference Information
- NAIC Group List
- Lines of Business
- Workers' Compensation
- Complaint and Request for Action/Appeals
- Contact Information
- Financial Statements PDF's
- Annual Statements
- Quarterly Statements
- Company Complaint
- Company Performance & Comparison Data
- Company Enforcement Action
- Composite Complaints Studies
- Additional Info
- Find A Company Representative In Your Area
- View Financial Disclaimer

COMPANY PROFILE

Company Information

FIDELITY AND DEPOSIT COMPANY OF MARYLAND
1400 AMERICAN LANE, 19TH FLOOR
SCHUAMBURG, IL 60196-1056
800-382-2150

Old Company Names

Effective Date

Agent For Service

KARISSA LOWRY
 2710 GATEWAY OAKS DRIVE
 SUITE 150N
 SACRAMENTO CA 95833

Reference Information

NAIC #:	39306
California Company ID #:	2479-4
Date Authorized in California:	01/01/1982
License Status:	UNLIMITED-NORMAL
Company Type:	Property & Casualty
State of Domicile:	MARYLAND

[back to top](#)

NAIC Group List

NAIC Group #: **0212** ZURICH INS GRP

Lines Of Business

The company is authorized to transact business within these lines of insurance. For an explanation of any of these terms, please refer to the [glossary](#).

AIRCRAFT
 AUTOMOBILE
 BOILER AND MACHINERY
 BURGLARY
 CREDIT
 FIRE
 LIABILITY
 MARINE
 MISCELLANEOUS
 PLATE GLASS
 SPRINKLER
 SURETY
 TEAM AND VEHICLE
 WORKERS' COMPENSATION

[back to top](#)