

FORM APPROVED COUNTY COUNSEL 5/31/16

DATE
BY: GREGORY P. PRIAMOS



**SUBMITTAL TO THE BOARD OF SUPERVISORS
COUNTY OF RIVERSIDE, STATE OF CALIFORNIA**

918

FROM: TLMA – Transportation Department

SUBMITTAL DATE:
May 11, 2016

SUBJECT: Approval of the Plans and Specifications and Authorization to Advertise for bid for the Slurry Seal Project at Various Locations, California Environmental Quality Act (CEQA) Exempt. 1st, 2nd and 3rd Districts (Clerk to Advertise); [\$2,940,000- Total Cost]; Local Funds 100%

RECOMMENDED MOTION: That the Board of Supervisors:

1. Find that the Slurry Seal Project is categorically exempt from the CEQA pursuant to State CEQA Guidelines Section 15301(c) (existing facilities); and
2. Approve the plans and specifications for the Slurry Seal Project; and
3. Authorize the Clerk of the Board to advertise for bids to be received by the office of the Director of Transportation and Land Management at the Transportation Annex located at 3525 14th Street, Riverside, CA 92501. All bids must be received up to the hour of 2:00 p.m., Wednesday, July 13, 2016 at which time bids will be opened; and

Departmental Concurrence



Patricia Romo
Assistant Director of Transportation



Juan C. Perez
Director of Transportation and Land Management

JCP:irj:sb

FINANCIAL DATA	Current Fiscal Year:	Next Fiscal Year:	Total Cost:	Ongoing Cost:	POLICY/CONSENT (Per Exec. Office)
COST	\$ 0	\$ 2,940,000	\$ 2,940,000	\$ 0	Consent <input type="checkbox"/> Policy <input checked="" type="checkbox"/>
NET COUNTY COST	\$ 0	\$ 0	\$ 0	\$ 0	

SOURCE OF FUNDS: Gas Tax [ABX8-9 Mar 2010 New HUTA](100%) There are no General Funds used in this project.

Budget Adjustment: No
For Fiscal Year: 16/17

C.E.O. RECOMMENDATION:

APPROVE

BY: 
Tina Grande

County Executive Office Signature

MINUTES OF THE BOARD OF SUPERVISORS

Positions Added
 Change Order

A-30
 4/5 Vote

Prev. Agn. Ref.:

District: 1,2,3

Agenda Number:

3-74

SUBMITTAL TO THE BOARD OF SUPERVISORS, COUNTY OF RIVERSIDE, STATE OF CALIFORNIA

FORM 11: Approval of the Plans and Specifications and Authorization to Advertise for bid for the Slurry Seal Project at Various Locations, California Environmental Quality Act (CEQA) Exempt. 1st, 2nd and 3rd Districts (Clerk to Advertise); [\$2,940,000- Total Cost]; Local Funds 100%

DATE: May 11, 2016

PAGE: 2 of 2

RECOMMENDED MOTION: (Continued)

4. Direct the Clerk of the Board of Supervisors to file the Notice of Exemption with the County Clerk for posting within five (5) working days.

BACKGROUND:

Summary

The slurry seal treatments are provided as preventative maintenance to extend the life of the pavement and postpone more costly pavement rehabilitation. The slurry seal treatment seals small cracks, restores lost flexibility to the pavement surface and helps preserve the underlying pavement structure. This project includes various roads located within the 1st, 2nd and 3rd Supervisorial Districts. The specific roads are listed in "Attachment 1".

The slurry seal treatment consists of an application of a mixture of asphalt emulsion, aggregate, water, and other additives over the existing asphalt pavement surface. This work includes road cleaning, crack repairs, the slurry seal treatment, installation of new thermoplastic crosswalks, replacement of existing striping, pavement markings and raised pavement markers. All roads will be swept several times, at specified intervals, after the slurry has been applied.

In addition to the slurry seal work, Americans with Disabilities Act (ADA) upgrades are included as a part of the County Transportation ADA Transition Plan. The project will include removal and replacement of 84 access ramps which are not in conformance with the current ADA standards and construct new access ramps in existing sidewalks at various locations. The specific locations are listed in "Attachment 2". The upgrade of these facilities is consistent with the goal of the ADA Transition Plan.

CEQA Guidelines Section 15301(c) describes the minor alteration of existing public facilities with negligible or no expansion of an existing use as a categorical exemption under CEQA; the project qualifies under this exemption since it is a maintenance activity taking place on existing County of Riverside (County) roads and there is no expansion of use.

The submitted plans and specifications have been approved as to form by County Counsel.

Project Nos.: C5-0006, C5-0007 and C5-0008

Impact on Citizens and Businesses

The slurry seal treatment will extend the life of suitable roads and reduce the need for resurfacing, which is ten times more costly. These improvements will also improve public safety.

SUPPLEMENTAL:

Additional Fiscal Information

The construction contract is estimated to cost approximately \$2,940,000, and construction is expected to finish in FY 2016/2017. The contract will be funded with Gas Tax (ABX8-9 Mar 2010 New HUTA). There are no General Funds used in this project.

Contract History and Price Reasonableness

N/A

ATTACHMENTS

- Vicinity Map
- Attachment 1
- Attachment 2
- Notice to Bidders
- Notice of Exemption

COUNTY OF RIVERSIDE TRANSPORTATION DEPARTMENT

SLURRY SEAL PROJECT

SUPERVISOR DISTRICT 1 - C5-0006

SUPERVISOR DISTRICT 2 - C5-0007

SUPERVISOR DISTRICT 3 - C5-0008

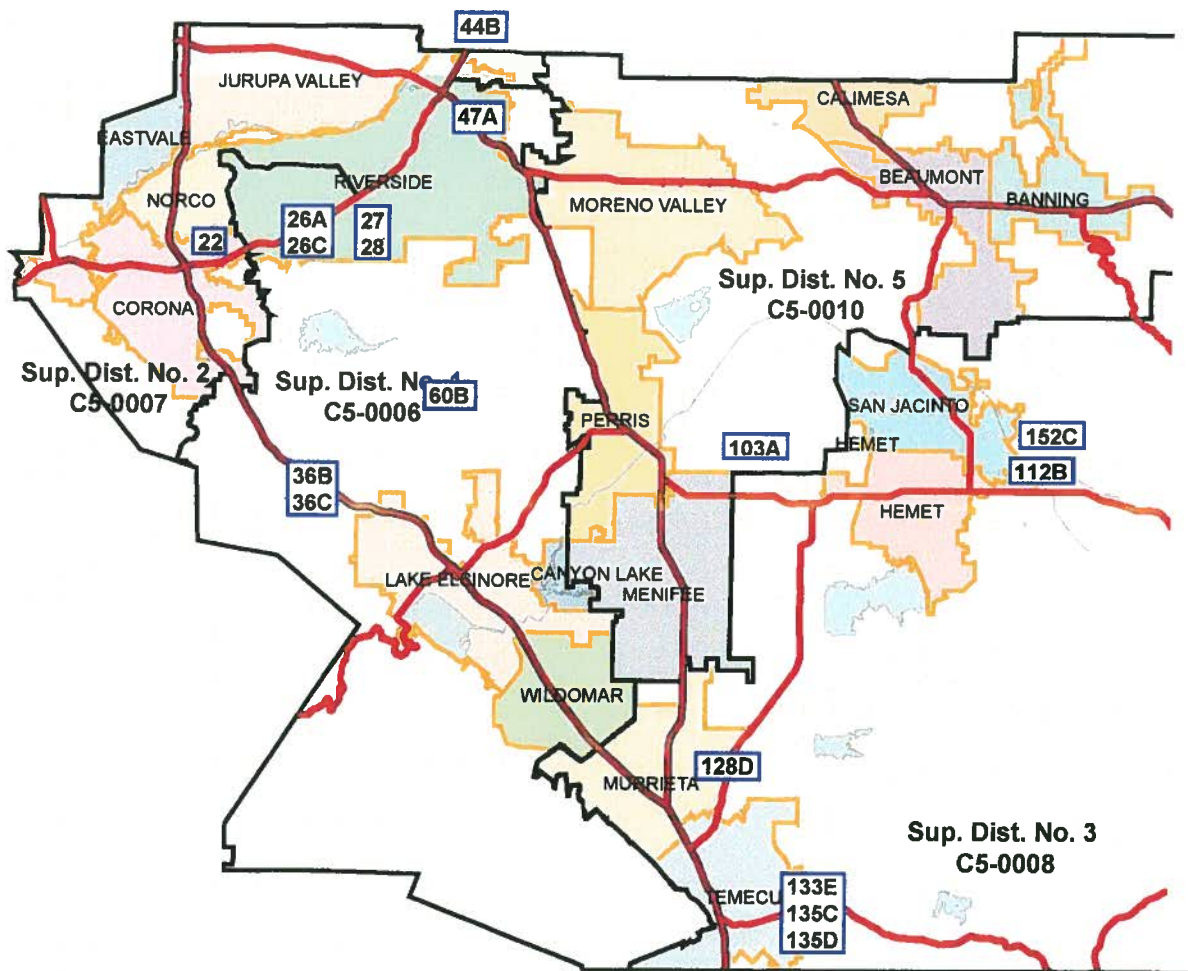
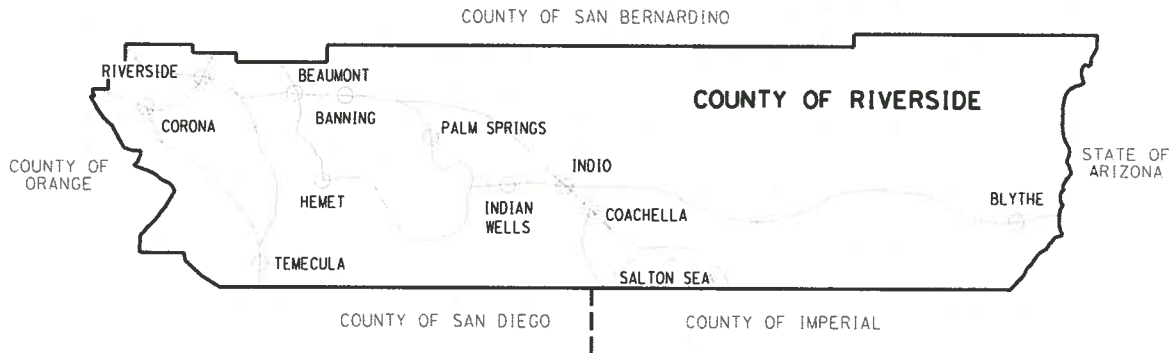

VICINITY MAP

**STREET LIST FOR 2016/2017 SLURRY SEAL PROJECT
DISTRICTS 1, 2 and 3**

Attachment 1

RD BK PAGE	SUPV. DIST.	MAINT. DIST.	ROAD NAME	LIMITS		Length (FT)	Width (FT)	Area (SQ YD)	WORK DESC.
				From	To				
A									
112 B	3	15	ACACIA AVE	1900' E NEWCHICAGO AVE	2809' E NEW CHICAGO AVE	909	39	3,939	CAPE I
36 B	1	11	ACORN DR	BANDERA DR	KNOLLWOOD DR	468	36	1,872	SS1
152 C	3	15	ADMIRALTY CT	GALICIA DR	167' E GALICIA DR	167	28	520	SS1
36 B	1	11	ALICENTE DR	COLT DR	ECHO CANYON CT	295	36	1,180	SS1
28	1	11	ALITA DR	PONDEROSA LN	1274' S PONDEROSA LN	1,274	36	5,096	CAPE I
128 D	3	12	ALMADEN CIR	WILLOWS AVE	634' SE WILLOWS AVE	634	36	2,536	SS1
152 C	3	15	ALSACE LN	COLOGNE DR	BALESTRIERI RD	1,629	36	6,516	SS1
112 B	3	15	ALTO DR	DUMONT RD	867' E DUMONT RD	867	30	2,890	CAPE I
112 B	3	15	ALTO DR	NEW CHICAGO AVE	CHELSEA WAY	1,870	33	6,857	CAPE I
128 D	3	12	AMBERCORN DR	BAINBRIDGE CIR	94' SW BAINBRIDGE CIR	94	36	376	SS1
128 D	3	12	AMBERCORN DR	94' SW BAINBRIDGE CIR	DOMAINE MICHAEL DR	389	30	1,297	SS1
112 B	3	15	ANAWOOD PL	160' N ALTO DR	ALTO DR	160	29	516	CAPE I
112 B	3	15	ANAWOOD PL	ALTO DR	MAYBERRY AVE	613	32	2,180	CAPE I
112 B	3	15	ARDMORE DR	ALTO DR	529' S ALTO DR	529	33	1,940	CAPE I
44 B	2	13	ARLISS ST	SANRIVE AVE	1573' E SANRIVE AVE	1,573	29	5,069	CAPE I
128 D	3	12	ATHENS CIR	STARGAZER WAY	153' N STARGAZER WAY	153	36	612	CAPE I
103 A	3	14	AVENIDA CAYLEE	AVENIDA RAMADA	SULTANAS RD	1,071	36	4,284	SS1
103 A	3	14	AVENIDA CONTENTO	AVENIDA PALMERO	AVENIDA CAYLEE	246	36	984	SS1
103 A	3	14	AVENIDA PALMERA	AVENIDA RAMADA	1044' E AVENIDA RAMADA	1,044	36	4,176	SS1
103 A	3	14	AVENIDA RAMADA	ALICANTE DR	641' S ALICANTE DR	641	33	2,350	SS1
103 A	3	14	AVENIDA RAMADA	641' S ALICANTE DR	WATSON RD	625	36	2,500	SS1
152 C	3	15	AVOCET CIR	MEADOW GROVE ST	281' S MEADOW GROVE ST	281	29	905	CAPE I
B									
128 D	3	12	BAINBRIDGE CIR	WILLOWS AVE	1036' NW WILLOWS AVE	1,036	36	4,144	SS1
152 C	3	15	BALESTRIERI RD	GALICIA DR	JUTLAND DR	1,472	36	5,888	SS1
36 B	1	11	BANDERA DR	EASTWIND DR	EDGEMONT DR	711	36	2,844	SS1
36 B	1	11	BAY MEADOWS CT	COLT DR	724' E COLT DR	724	32	2,574	SS1
28	1	11	BEN CT	KRAMERIA AVE	461' S KRAMERIA AVE	461	36	1,844	CAPE I
60 B	1	11	BIRDS EYE DR	OLIVE ST	2166' SE OLIVE ST	2,166	28	6,739	SS1
152 C	3	15	BISMARCK CT	GALICIA DR	101' SW GALICIA	101	47	527	SS1
22	2	11	BLAIR ST	INDIANA AVE	MAGNOLIA AVE	914	28	2,844	SS2
22	2	11	BLAIR ST	MAGNOLIA AVE	1671' NW MAGNOLIA AVE	1,671	28	5,199	SS1
28	1	11	BLOCKER DR	PONDEROSA LN	LONDON CT	323	37	1,328	CAPE I
44 B	2	13	BOB WHITE LN	CHICKADEE CIR	254' S CHICKADEE CIR	254	36	1,016	CAPE I
152 C	3	15	BODEGA CT	MERCED RD	123' S MERCED RD	123	37	506	SS1
28	1	11	BONANZA DR	KRAMERIA AVE	PONDEROSA LN	1,278	39	5,538	CAPE I
112 B	3	15	BRENTWOOD PL	ALTO DR	161' N ALTO DR	161	29	519	CAPE I
44 B	2	13	BRIAN WAY	BROWNING ST	338' E BROWNING ST	338	33	1,239	CAPE I
26 A	1	11	BRIGHTRIDGE LN	PRAED ST	1205' SE PRAED ST	1,205	32	4,284	SS1
128 D	3	12	BRISTLECONE RD	BAINBRIDGE CIR	TANGLTREE WAY	187	36	748	SS1
135 C	3	12	BROMAN ST	SATTUI ST	MORGAN HILL DR	190	36	760	SS1
22	2	11	BROTHERTON ST	INDIANA AVE	MAGNOLIA AVE	941	32	3,346	SS2
22	2	11	BROTHERTON ST	MAGNOLIA AVE	1461' NW MAGNOLIA AVE	1,461	30	4,870	SS1
44 B	2	13	BROWNING ST	MAIN ST	CHICKADEE CIR	789	33	2,893	CAPE I
36 B	1	11	BUNKERHILL DR	COBBLE DR	797' E COBBLE DR	797	36	3,188	SS1
152 C	3	15	BUNTIN WAY	LINCOLN AVE	528' E LINCOLN AVE	528	29	1,701	CAPE I
135 D	3	12	BUTTERFIELD STAGE RD	369' SE STARPOINT ST	743' SE STONEHEATH ST	677	60	4,513	SS2
133 E	3	12	BUTTERFIELD STAGE RD	743' SE STONEHEATH ST	455' NW DESTINO ST	3,144	60	20,960	SS2
22	2	11	BYRON ST	INDIANA AVE	MAGNOLIA AVE	892	30	2,973	SS2
22	2	11	BYRON ST	MAGNOLIA AVE	1514' NW MAGNOLIA AVE	1,514	31	5,215	SS1
C									
133 E	3	12	CALAFIA ST	DESTINO ST	RUTTERFORD ST	589	36	2,356	SS1
152 C	3	15	CALAIS PL	ALSACE LN	GALLIPOLI PL	246	33	902	SS1
128 D	3	12	CALISTOGA DR	MURRIETA HOT SPRINGS RD	MENDOCINO WAY	1,156	40	5,138	CAPE I
128 D	3	12	CALISTOGA DR	MURRIETA HOT SPRINGS RD	1509' N MURRIETA HOT SPRINGS RD	1,509	72	12,072	CAPE I
128 D	3	12	CALISTOGA DR	1509' N MURRIETA HOT SPRINGS RD	CENTRAL PARK DR	260	60	1,733	CAPE II
44 B	2	13	CARDINAL LN	HERON LN	291' E HERON LN	291	36	1,164	CAPE I
112 B	3	15	CASINO RD	ACACIA AVE	MAYBERRY AVE	1,274	37	5,238	CAPE I
28	1	11	CECIL PL	PONDEROSA LN	ORANGECREST CT	1,203	36	4,812	CAPE I
44 B	2	13	CENTER ST	HIGHGROVE PL	PACIFIC AVE	1,231	60	8,207	SS2
44 B	2	13	CENTER ST	PACIFIC AVE	GARFIELD AVE	3,137	60	20,913	SS2
44 B	2	13	CENTER ST	GARFIELD AVE	MT VERNON AVE	3,884	60	25,893	SS2
47 A	1	13	CENTRAL AVE	SYCAMORE CANYON BLVD	WATKINS DR	975	87	9,425	CAPE II
112 B	3	15	CENTURY CT	MAYBERRY AVE	452' S MAYBERRY AVE	452	32	1,607	CAPE I
133 E	3	12	CHANDON CT	RUTHERFORD ST	MORGAN HILL DR	167	36	668	SS1
128 D	3	12	CHAPPELLET CIR	ALMADEN CIR	463' SE ALMADEN CIR	463	36	1,852	SS1
152 C	3	15	CHELSEA CT	GALICIA DR	119' S GALICIA DR	119	36	476	SS1
112 B	3	15	CHELSEA WAY	668' N ACACIA AVE	ACACIA AVE	668	36	2,672	CAPE I
112 B	3	15	CHELSEA WAY	ACACIA AVE	842' S ACACIA AVE	842	33	3,087	CAPE I

**STREET LIST FOR 2016/2017 SLURRY SEAL PROJECT
DISTRICTS 1, 2 and 3**

Attachment 1

RD BK PAGE	SUPV. DIST.	MAINT DIST.	ROAD NAME	LIMITS		Length (FT)	Width (FT)	Area (SQ YD)	WORK DESC.	
				From	To					
44	B	2	13	CHICKADEE CIR	MANDARIN WAY	1138' E MANDARIN WAY	1,120	36	4,480	CAPE I
36	C	1	11	CIRRUS CIR	SILVER STIRRUP DR	704' SW SILVER STIRRUP DR	704	36	2,816	SS1
26	A	1	11	CITRUS GLEN CIR	ORCHARD VIEW LN	369' SE ORCHARD VIEW LN	369	32	1,312	SS1
26	C	1	11	CITRUS WOOD LN	ORANGEWIND LN	ORCHARD VIEW LN	830	40	3,689	SS1
47	A	1	13	CLAREMONT AVE	STANFORD AVE	444' NE STANFORD AVE	444	31	1,529	CAPE I
128	D	3	12	CLOVERCREST CT	SALINAS DR	251' W SALINAS DR	251	36	1,004	SS1
47	A	1	13	COLLEGE BLVD	BOX SPRINGS BLVD	940' W BOX SPRINGS BLVD	940	40	4,178	CAPE I
152	C	3	15	COLOGNE DR	JUTLAND DR	GALICIA DR	952	36	3,808	SS1
36	B	1	11	COLT DR	HORSETHIEF CANYON RD / S	EDGEBROOK DR	1,668	36	6,672	SS1
152	C	3	15	COMPIEGNE DR	JUTLAND DR	BALESTRIERI RD	1,581	37	6,500	SS1
60	B	1	14	COPPER QUEEN LN	EL MINERAL RD	PIEDRAS RD	4,132	36	16,528	SS1
128	D	3	12	CORAL SKY CT	SUMMERSIDE ST	318' N SUMMERSIDE ST	318	36	1,272	SS1
47	A	1	13	CORNELL AVE	STANFORD AVE	438' S STANFORD AVE	438	32	1,557	CAPE I
128	D	3	12	CORTE ALISOS	STARGAZER WAY	438' N STARGAZER WAY	438	36	1,752	CAPE I
128	D	3	12	CORTE SANTALINA	SALINAS DR	302' E SALINAS DR	302	36	1,208	CAPE I
112	B	3	15	CRESTWOOD PL	ALTO DR	160' N ALTO DR	160	29	516	CAPE I
128	D	3	12	CROSSBROOK CIR	SAVANNAH OAKS DR	215' S SAVANNAH OAKS DR	215	36	860	CAPE I
36	C	1	11	CUMULUS CT	THUNDERHEAD DR	180' NE THUNDERHEAD DR	180	36	720	SS1
D										
47	A	1	13	DARTMOUTH AVE	WEST POINT DR	1042' W WEST POINT DR	1,042	33	3,821	CAPE I
22		2	11	DAVIDSON ST	MAGNOLIA AVE	1395' NW MAGNOLIA AVE	1,395	32	4,960	SS1
112	B	3	15	DEANNE CT	ARDMORE DR	144' E ARDMORE DR	144	29	464	CAPE I
133	E	3	12	DESTINO ST	BUTTERFIELD STAGE RD	FLORA SPRINGS ST	720	36	2,880	SS1
128	D	3	12	DESTINY DR	ETERNITY LN	TOWN VIEW AVE	523	36	2,092	SS1
128	D	3	12	DEVOTION AVE	ETERNITY LN	HARVEST LN	440	36	1,760	SS1
133	E	3	12	DOLCE ST	MUMM ST	STAR HILL ST	705	36	2,820	SS1
128	D	3	12	DOMAINE MICHAEL DR	AMBERCORN DR	TOWNVIEW AVE	539	36	2,156	SS1
112	B	3	15	DOVERWOOD PL	ALTO DR	158' N ALTO DR	158	29	509	CAPE I
E										
36	B	1	11	EASTWIND DR	BANDERA DR	KNOLLWOOD DR	603	36	2,412	SS1
36	B	1	11	ECHO CANYON CT	298' N EDGEBROOK DR	1922' S EDGEBROOK DR	2,220	36	8,880	SS1
36	B	1	11	EDGEBROOK DR	COLT DR	522' W COLT DR	522	36	2,088	SS1
36	B	1	11	EDGEMONT DR	MOUNTAIN RD	BUNKERHILL DR	996	36	3,984	SS1
60	B	1	14	EL MINERAL RD	PIEDRAS RD	2469' W PIEDRAS RD	2,469	40	10,973	SS1
60	B	1	14	EL MINERAL RD	2469' W PIEDRAS RD	VANDERHILL CIR	1,321	29	4,257	SS1
60	B	1	14	EL MINERAL RD	VANDERHILL CIR	1032' W VANDERHILL CIR	1,032	30	3,440	SS1
60	B	1	14	EL NIDO RD	PIEDRAS RD	2303' E PIEDRAS RD	2,303	40	10,236	SS1
152	C	3	15	ELAN DR	OLIVE AVE	MEADOW GROVE ST	510	37	2,097	CAPE I
112	B	3	15	ELDERWOOD PL	ALTO DR	160' N ALTO DR	160	29	516	CAPE I
22		2	11	ELLIS ST	INDIANA AVE	MAGNOLIA AVE	897	28	2,791	SS2
22		2	11	ELLIS ST	MAGNOLIA AVE	1598' NW MAGNOLIA AVE	1,598	30	5,327	SS1
152	C	3	15	ESPIRIT CIR	ELAN DR	481' E ELAN DR	481	33	1,764	CAPE I
128	D	3	12	ETERNITY LN	MURRIETA HOT SPRINGS RD	TOWN VIEW AVE	1,691	36	6,764	SS1
47	A	1	13	ETON LN	WEST POINT DR	STANFORD AVE	240	32	853	CAPE I
27		1	11	EVERETTS WAY	KRAMERIA AVE	664' N KRAMERIA AVE	664	33	2,435	SS1
F										
36	B	1	11	FAIRFIELD DR	EDGEMONT DR	1206' E EDGEMONT DR	1,206	36	4,824	SS1
36	B	1	11	FAIRFIELD DR	1206' E EDGEMONT DR	KENSINGTON DR	188	36	752	SS1
112	B	3	15	FAIRGROVE CT	ALTO DR	154' N ALTO DR	154	30	513	CAPE I
128	D	3	12	FALCON POINT CT	RIDGE CREST ST	161' W RIDGE CREST ST	161	36	644	SS1
36	B	1	11	FAWN RIDGE CT	BAY MEADOWS CT	543' S BAY MEADOWS CT	543	32	1,931	SS1
133	E	3	12	FLORA SPRINGS ST	MUMM ST	RUTHERFORD ST	963	36	3,852	SS1
44	B	2	13	FLYNN ST	SANRIVE AVE	155' W ISABELL CT	1,584	31	5,456	CAPE I
44	B	2	13	FLYNN ST	155' W ISABELL CT	MICHIGAN AVE	629	32	2,236	CAPE I
112	B	3	15	FORE DR	NEW CHICAGO DR	985' NE NEW CHICAGO DR	985	29	3,174	CAPE I
112	B	3	15	FRAZIER ST	ALTO DR	400' S ALTO DR	400	29	1,289	CAPE I
128	D	3	12	FRIENDLY CIR	ETERNITY LN	100' N ETERNITY LN	100	56	622	SS1
G										
152	C	3	15	GALICIA DR	BETHLAM AVE	140' S ADMIRALTY CT	3,120	40	13,867	SS1
152	C	3	15	GALICIA DR	140' S ADMIRALTY CT	688' S ADMIRALTY CT	548	40	2,436	SS1
152	C	3	15	GALLIOLI PL	CALAIS PL	GALICIA DR	1,702	32	6,052	SS1
128	D	3	12	GLEN ELLEN CIR	DOMAINE MICHAEL DR	160' NE DOMAINE MICHAEL DR	160	36	640	SS1
128	D	3	12	GOLDEN ROD RD	WILLOWS AVE	960' SE WILLOWS AVE	960	40	4,267	SS2
22		2	11	GRANT ST	MAGNOLIA AVE	1320' NW MAGNOLIA AVE	1,320	34	4,987	CAPE I
28		1	11	GREENE CIR	SUTTLES DR	730' NE SUTTLES DR	730	40	3,244	CAPE I
26	C	1	11	GREENRIDGE CIR	PRAED ST	145' NW PRAED ST	145	32	516	SS1
26	C	1	11	GREENWOOD CIR	ORCHARD VIEW LN	604' S ORCHARD VIEW LN	604	32	2,148	SS1
152	C	3	15	GROVEWOOD CIR	LINCOLN AVE	510' E LINCOLN AVE	510	33	1,870	CAPE I

**STREET LIST FOR 2016/2017 SLURRY SEAL PROJECT
DISTRICTS 1, 2 and 3**

Attachment 1

RD BK PAGE	SUPV. DIST.	MAINT DIST.	ROAD NAME	LIMITS		Length (FT)	Width (FT)	Area (SQ YD)	WORK DESC.	
				From	To					
H										
135	C	3	12	HANZELL CT	SATTUI ST	200' SE SATTUI ST	200	32	711	SS1
112	B	3	15	HARTLEY AVE	228' W CASINO RD	460' E CASINO RD	688	29	2,217	CAPE I
47	A	1	13	HARVARD WAY	DARTMOUTH AVE	COLLEGE BLVD	3,375	32	12,000	CAPE I
128	D	3	12	HARVEST LN	ETERNITY LN	DEVOTION AVE	487	36	1,948	SS1
44	B	2	13	HARVEY AVE	TULARE ST	138' N TULARE ST	138	13	199	CAPE I
152	C	3	15	HARVEY WAY	LINCOLN AVE	528' E LINCOLN AVE	528	29	1,701	CAPE I
36	B	1	11	HAVEN ROCK CT	COLT DR	498' E COLT DR	498	32	1,771	SS1
135	C	3	12	HAYWOOD CT	MIRAMONTE ST	251' NE MIRAMONTE ST	251	32	892	SS1
152	C	3	15	HAZELWOOD CIR	MEADOW GROVE ST	275' S MEADOW GROVE ST	275	29	886	CAPE I
128	D	3	12	HEATHERSTONE CT	TANGLTREE WAY	229' NE TANGLTREE WAY	229	36	916	SS1
128	D	3	12	HERITAGE ST	ETERNITY LN	453' E ETERNITY LN	453	36	1,812	SS1
44	B	2	13	HERON LN	1926' S MAIN ST	MAIN ST	1,926	36	7,704	CAPE I
60	B	1	14	HIGH COUNTRY CIR	OLIVE ST	WESTERN CREST DR	1,185	32	4,213	SS1
60	B	1	14	HIGH COUNTRY CIR	WESTERN CREST DR	1271' SE WESTERN CREST DR	1,271	36	5,084	SS1
I										
44	B	2	13	ISHBELL CT	FLYNN ST	403' S FLYNN ST	403	32	1,433	CAPE I
J										
28		1	11	JACOBS CIR	ALITA DR	1099' W ALITA DR	1,099	36	4,396	CAPE I
27		1	11	JAMES CT	KRAMERIA AVE	659' N KRAMERIA AVE	659	36	2,636	SS1
112	B	3	15	JARED LN	ACACIA AVE	1360' NW ACACIA AVE	1,360	33	4,987	CAPE I
152	C	3	15	JUTLAND DR	COLOGNE DR	KENSINGTON CT	2,243	37	9,221	SS1
K										
28		1	11	KATIE DR	PONDEROSA LN	JACOBS CIR	937	35	3,644	CAPE I
44	B	2	13	KENDRA WAY	BROWNING ST	340' E BROWNING ST	340	33	1,247	CAPE I
152	C	3	15	KENSINGTON CT	JUTLAND DR	122' SE JUTLAND DR	122	36	488	SS1
27		1	11	KING AVE	VAN BUREN BLVD	KRAMERIA AVE	846	30	2,820	SS2
28		1	11	KRAMERIA AVE	PONDEROSA LN	330' W BONANZA DR	1,795	37	7,379	CAPE I
28		1	11	KRAMERIA AVE	330' W BONANZA DR	SUTTLES DR	1,645	34	6,214	CAPE I
28		1	11	KRAMERIA AVE	SUTTLES DR	WASHINGTON ST	2,651	31	9,131	SS2
L										
28		1	11	LONDON CT	SUTTLES DR	904' W SUTTLES DR	904	37	3,716	CAPE I
152	C	3	15	LATELY CIR	FAIRVIEW AVE	475' E FAIRVIEW AVE	475	33	1,742	CAPE I
128	D	3	12	LAUREL CT	SALINAS DR	254' NE SALINAS DR	254	36	1,016	SS1
36	B	1	11	LEAFWOOD DR	EDGEMONT DR	FAIRFIELD DR	604	36	2,416	SS1
112	B	3	15	LEGACY CT	MAYBERRY AVE	451' S MAYBERRY AVE	451	32	1,604	CAPE I
47	A	1	13	LEHIGH LN	DARTMOUTH AVE	PRINCETON AVE	796	33	2,919	CAPE I
152	C	3	15	LIEGE DR	COMPIEGNE DR	407' S COMPIEGNE DR	407	37	1,673	SS1
152	C	3	15	LINCOLN AVE	PALM AVE	OLIVE AVE	1,325	20	2,944	CAPE I
152	C	3	15	LINCOLN AVE	OLIVE AVE	630' N OLIVE AVE	630	13	910	CAPE I
26	C	1	11	LOCKE CIR	PRAED ST	160' SW PRAED ST	160	36	640	SS1
128	D	3	12	LOS GATOS DR	SAN ANSELMO DR	MILL VALLEY CT	587	36	2,348	SS1
M										
133	E	3	12	MADRIGAL CT	DESTINO ST	292' SE DESTINO ST	292	32	1,038	SS1
44	B	2	13	MAIN ST	320' W HERON LN	MT VERNON AVE	2,090	32	7,431	CAPE I
128	D	3	12	MAJESTIC CIR	ETERNITY LN	163' S ETERNITY LN	158	36	632	SS1
44	B	2	13	MANDARIN WAY	MAIN ST	HERON LN	1,658	36	6,632	CAPE I
152	C	3	15	MARNE CT	GALICIA DR	170' S GALICIA DR	170	29	548	SS1
152	C	3	15	MATTOLE RD	JUTLAND DR	MERCED RD	337	33	1,236	SS1
152	C	3	15	MEADOW GROVE ST	OLIVE AVE	495' N OLIVE AVE	495	37	2,035	CAPE I
128	D	3	12	MEMORY DR	ETERNITY LN	975' SW ETERNITY LN	975	36	3,900	SS1
128	D	3	12	MENDOCINO WAY	CALISTOGA DR	SALINAS DR	518	36	2,072	CAPE I
152	C	3	15	MERCED RD	LEIGE RD	BALESTRIERI RD	1,324	37	5,443	SS1
128	D	3	12	MILL VALLEY CT	LOS GATOS DR	371' E LOS GATOS DR	371	36	1,484	SS1
128	D	3	12	MILLSTREAM RD	SAVANNAH OAKS DR	TANGLTREE WAY	335	36	1,340	SS1
60	B	1	14	MINERS RD	PIEDRAS RD	COPPER QUEEN LN	1,661	36	6,644	SS1
47	A	1	13	MINNESOTA WAY	HARVARD WAY	BOX SPRINGS BLVD	196	32	697	CAPE I
135	C	3	12	MIRAMONTE ST	MORGAN HILL DR	SATTUI ST	521	36	2,084	SS1
60	B	1	14	MODOC CT	HIGH COUNTRY CIR	1246' SE HIGH COUNTRY CIR	1,246	28	3,876	SS1
22		2	11	MOODY ST	MAGNOLIA AVE	1804' NW MAGNOLIA AVE	1,804	38	7,617	SS1
135	C	3	12	MORGAN HILL DR	EL CHIMISAL RD	BUTTERFIELD STAGE RD	3,586	40	15,938	SS2
60	B	1	11	MORROW MEADOW DR	OLIVE ST	BIRDS EYE DR	867	28	2,697	SS1
133	E	3	12	MUMM ST	SILVER ROSE ST	1100' NE SILVER ROSE ST	1,100	36	4,400	SS1
128	D	3	12	MURRIETA HOT SPRINGS RD	126' E CALISTOGA DR	2165' E CALISTOGA DR	2,039	60	13,593	CAPE II

**STREET LIST FOR 2016/2017 SLURRY SEAL PROJECT
DISTRICTS 1, 2 and 3**

Attachment 1

RD BK PAGE	SUPV. DIST.	MAINT DIST.	ROAD NAME	LIMITS		Length (FT)	Width (FT)	Area (SQ YD)	WORK DESC.	
				From	To					
N										
22	2	11	NEECE ST	INDIANA AVE	MAGNOLIA AVE	1,158	16	2,059	SS2	
22	2	11	NEECE ST	MAGNOLIA AVE	1768' NW MAGNOLIA AVE	1,768	36	7,072	SS1	
112	B	3	15	NEW CHICAGO AVE	ALTO DR	ACACIA AVE	619	24	1,651	CAPE I
112	B	3	15	NEW CHICAGO AVE	ACACIA AVE	SH-74	1,260	42	5,880	CAPE I
128	D	3	12	NOVATO WAY	SALINAS DR	CALISTOGA DR	462	36	1,848	CAPE I
O										
128	D	3	12	OLD TIMES CT	ETERNITY LN	151' SW ETERNITY LN	151	36	604	SS1
60	B	1	11	OLIVE ST	LAKE MATHEWS DR	HIGH COUNTRY CIR	2,835	36	11,340	SS1
60	B	1	11	OLIVE ST	HIGH COUNTRY CIR	1359' S HIGH COUNTRY CIR	1,359	30	4,530	SS1
152	C	3	15	OLIVE AVE	FAIRVIEW AVE	440' W ELAN DR	622	26	1,797	CAPE I
152	C	3	15	OLIVE AVE	440' W ELAN DR	LINCOLN AVE	1,995	26	5,763	CAPE I
152	C	3	15	OLIVE AVE	LINCOLN AVE	418' E LINCOLN AVE	418	26	1,208	CAPE I
26	C	1	11	ORANGE VIEW CIR	ORCHARD VIEW LN	301' N ORCHARD VIEW LN	301	32	1,070	SS1
28	1	11	ORANGECREST CT	PONDEROSA LN	1024' S PONDEROSA LN	1,024	20	2,276	CAPE I	
26	C	1	11	ORANGEHAVEN LN	MCALLISTER PKWY	WILDFLOWER LN	1,408	40	6,258	SS1
26	A	1	11	ORANGEMONT LN	ORCHARD VIEW LN	TREETOP LN	1,842	40	8,187	SS1
26	A	1	11	ORANGEWIND LN	CITRUS WOOD LN	CANYONWIND RD	1,960	40	8,711	SS1
P										
112	B	3	15	PAYNE AVE	228' W CASINO RD	460' E CASINO RD	688	29	2,217	CAPE I
112	B	3	15	PEARTREE LN	MAYBERRY AVE	1303' NW MAYBERRY AVE	1,303	33	4,778	CAPE I
133	E	3	12	PEGASE CT	RUTHERFORD ST	397' NW RUTHERFORD ST	397	32	1,412	SS1
60	B	1	14	PIEDRAS RD	SANTA ROSA MINE RD	EL MINERAL RD	4,504	40	20,018	SS1
112	B	3	15	PIONEER AVE	472' W CASINO RD	649' E CASINO RD	1,121	29	3,612	CAPE I
60	B	1	14	PLACER HILLS CT	EL MINERAL RD	381' S EL MINERAL RD	381	36	1,524	SS1
112	B	3	15	PLEASANT ST	ACACIA AVE	986' N ACACIA AVE	986	32	3,506	CAPE I
44	B	2	13	PLEWS CT	FLYNN ST	392' S FLYNN ST	392	32	1,394	CAPE I
28	1	11	PONDEROSA LN	SUTTLES DR	CECIL PL	1,658	39	7,185	CAPE I	
28	1	11	PONDEROSA LN	CECIL PL	ORANGECREST CT	694	39	3,007	CAPE I	
26	C	1	11	PRAED ST	ORANGEHAVEN LN	109' W BRIGHTRIDGE LN	1,461	40	6,493	SS1
47	A	1	13	PRINCETON AVE	TULANE AVE	LEHIGH LN	536	32	1,906	CAPE I
112	B	3	15	PUTTERS LN	NEW CHICAGO AVE	FORE DR	503	29	1,621	CAPE I
R										
44	B	2	13	RADFORD CT	MANDARIN WAY	345' N MANDARIN WAY	345	33	1,265	CAPE I
112	B	3	15	RASSLE DR	CHELSEA WAY	872' E CHELSEA WAY	872	31	3,004	CAPE I
36	C	1	11	RED CLOUD RD	THUNDERHEAD DR	SILVER STIRRUP DR	750	36	3,000	SS1
112	B	3	15	REGENT CT	ALTO DR	287' S ALTO DR	287	29	925	CAPE I
152	C	3	15	REIMS CT	GALICIA DR	206' S GALICIA DR	206	29	664	SS1
28	1	11	REINER CIR	KRAMERIA AVE	470' E KRAMERIA AVE	470	37	1,932	CAPE I	
128	D	3	12	RIDGE CREST ST	WILLOWS AVE	SALINAS DR	1,134	36	4,536	SS1
133	E	3	12	RUTHERFORD ST	CALAFIA ST	1648' S CALAFIA ST	1,648	36	6,592	SS1
S										
152	C	3	15	SAAR ST	COLOGNE DR	BETHLAM AVE	164	37	674	SS1
128	D	3	12	SALINAS DR	CORTE SANTALINA	WILLOWS AVE	1,385	36	5,540	CAPE I
128	D	3	12	SALINAS DR	WILLOWS AVE	RIDGE CREST ST	1,279	36	5,116	SS1
128	D	3	12	SAN ANSELMO DR	LOS GATOS DR	476' NE LOS GATOS DR	476	36	1,904	SS1
112	B	3	15	SAN FELIPE DR	SAN MATEO WAY	SAN MARCOS PL	581	33	2,130	CAPE I
112	B	3	15	SAN LEANDRO CT	SAN MATEO WAY	190' S SAN MATEO WAY	190	29	612	CAPE I
112	B	3	15	SAN MARCOS PL	PLEASANT ST	SAN FELIPE DR	1,162	33	4,261	CAPE I
112	B	3	15	SAN MARINO LN	SAN MARCOS PL	623' S SAN MARCOS PL	623	33	2,284	CAPE I
112	B	3	15	SAN MATEO WAY	SAN MARINO LN	SAN FELIPE DR	957	33	3,509	CAPE I
112	B	3	15	SAN MIGUEL WAY	NEW CHICAGO AVE	SAN MARCOS PL	880	33	3,227	SS1
44	B	2	13	SANRIVE AVE	MAIN ST	FLYNN ST	628	34	2,372	CAPE I
128	D	3	12	SANTA CRUZ DR	CALISTOGA DR	LOS GATOS DR	201	36	804	SS1
128	D	3	12	SANTA ROSA CT	SAN ANSELMO DR	258' N SAN ANSELMO DR	258	36	1,032	SS1
152	C	3	15	SANTA YNEZ CT	MERCED RD	124' S MERCED RD	124	44	606	SS1
135	C	3	12	SATTUI ST	MIRAMONTE ST	1363' NE MIRAMONTE ST	1,363	36	5,452	SS1
128	D	3	12	SAVANNAH OAKS DR	TOWNVIEW AVE	MILLSTREAM RD	1,275	36	5,100	SS1
44	B	2	13	SEELEY CT	MANDARIN WAY	346' E MANDARIN WAY	346	33	1,269	CAPE I
135	C	3	12	SILVER ROSE ST	MUMM ST	814' SE MUMM ST	814	36	3,256	SS1
36	C	1	11	SILVER STIRRUP DR	644' S MOUNTAIN RD	187' E RED CLOUD RD	1,981	36	7,924	SS1
152	C	3	15	SOPWITH DR	JUTLAND DR	FAIRVIEW AVE	178	33	653	SS1
152	C	3	15	SPRINGWOOD CIR	LINCOLN AVE	513' E LINCOLN AVE	513	33	1,881	CAPE I
47	A	1	13	STANFORD AVE	ETON LN	COLLEGE BLVD	1,031	32	3,666	CAPE I
47	A	1	13	STANFORD AVE	COLLEGE BLVD	403' S COLLEGE BLVD	403	32	1,433	CAPE I
133	E	3	12	STAR HILL ST	SILVER ROSE ST	MORGAN HILL DR	975	36	3,900	SS1
128	D	3	12	STARGAZER WAY	SALINAS DR	1113' W SALINAS DR	1,113	36	4,452	CAPE I
128	D	3	12	STARGAZER WAY	CALISTOGA DR	SALINAS DR	554	36	2,216	CAPE I
44	B	2	13	STARLING LN	HERON LN	268' E HERON LN	268	36	1,072	CAPE I

**STREET LIST FOR 2016/2017 SLURRY SEAL PROJECT
DISTRICTS 1, 2 and 3**

Attachment 1

RD BK PAGE	SUPV. DIST.	MAINT DIST.	ROAD NAME	LIMITS		Length (FT)	Width (FT)	Area (SQ YD)	WORK DESC.	
				From	To					
128	D	3	12	SUMMERSIDE ST	N GENERAL KEARNY RD	1121' W N GENERAL KEARNY RD	1,121	36	4,484	SS1
26	C	1	11	SUNGROVE CIR	PRAED ST	144' E PRAED ST	144	32	512	SS1
26	C	1	11	SUNRIDGE CIR	ORCHARD VIEW LN	331' N ORCHARD VIEW LN	331	32	1,177	SS1
112	B	3	15	SUNSHINE CT	FORE DR	135' W FORE DR	135	29	435	CAPE I
28		1	11	SUTTLES DR	PONDEROSA LN	648' N PONDEROSA LN	648	37	2,664	CAPE I
47	A	1	13	SYCAMORE CANYON BLVD	728' S COLLEGE BLVD	COLLEGE BLVD	728	37	2,993	CAPE II
47	A	1	13	SYCAMORE CANYON BLVD	COLLEGE BLVD	1593' S CENTRAL AVE	807	40	3,587	CAPE II
47	A	1	13	SYCAMORE CANYON BLVD	1593' S CENTRAL AVE	CENTRAL AVE	1,593	54	9,558	CAPE II
47	A	1	13	SYCAMORE CANYON BLVD	CENTRAL AVE	1050' N CENTRAL AVE	1,050	73	8,517	CAPE II
T										
128	D	3	12	TANGLTREE WAY	STARGAZER WAY	MILLSTREAM RD	1,049	36	4,196	SS1
22		2	11	TEMESCAL ST	MAGNOLIA AVE	ESTELLE ST	890	24	2,373	CAPE I
22		2	11	TEMESCAL ST	ESTELLE ST	864' N ESTELLE ST	864	10	960	CAPE I
36	C	1	11	THUNDERHEAD DR	SILVER STIRRUP DR	RED CLOUD RD	1,004	36	4,016	SS1
22		2	11	TOLTON AVE	BROTHERTON ST	GRANT ST	677	32	2,407	SS2
128	D	3	12	TOWNVIEW AVE	MURRIETA HOT SPRINGS RD	1006' N WILLOWS AVE	1,645	40	7,311	SS2
128	D	3	12	TOWNVIEW AVE	1006' N WILLOWS AVE	WILLOWS AVE	1,006	40	4,471	SS2
27		1	11	TRISHA WAY	KRAMERIA AVE	661' N KRAMERIA AVE	661	32	2,350	SS1
47	A	1	13	TULANE AVE	STANFORD AVE	1114' S STANFORD AVE	1,114	32	3,961	CAPE I
152	C	3	15	TULANE CT	MERCED RD	122' S MERCED RD	122	40	542	SS1
44	B	2	13	TULARE ST	WALKER AVE	HARVEY AVE	512	29	1,650	CAPE I
V										
60	B	1	14	VANDERHILL CIR	EL MINERAL RD	WESTERN CREST DR	1,062	32	3,776	SS1
60	B	1	14	VANDERHILL CIR	WESTERN CREST DR	580' E WESTERN CREST DR	580	28	1,804	SS1
26	C	1	11	VISTA GROVE CIR	PRAED ST	286' SE PRAED ST	286	32	1,017	SS1
W										
112	B	3	15	WALDEN WAY	376' W CHELSEA WAY	356' E CHELSEA WAY	732	29	2,359	CAPE I
44	B	2	13	WALKER AVE	CENTER ST	ARLISS ST	946	29	3,048	CAPE I
44	B	2	13	WARING AVE	TULARE ST	142' N TULARE ST	142	29	458	CAPE I
47	A	1	13	WATKINS DR	I-215	898' N I-215	898	62	6,186	CAPE II
103	A	3	14	WATSON RD	AVENIDA RAMADA	SULTANAS RD	1,114	30	3,713	SS1
47	A	1	13	WEST POINT DR	HARVARD WAY	2345' W HARVARD WAY	2,345	32	8,338	CAPE I
60	B	1	14	WESTERN CREST DR	VANDERHILL CIR	HIGH COUNTRY CIR	1,339	32	4,761	SS1
26	C	1	11	WHITEBLOSSOM CIR	PRAED ST	145' NE PRAED ST	145	32	516	SS1
26	A	1	11	WILDFLOWER LN	BRIGHTRIDGE LN	935' E BRIGHTRIDGE LN	935	32	3,324	SS1
Z										
152	C	3	15	ZACHARY CT	GALICIA DR	171' E GALICIA DR	171	36	684	SS1

ACCESS RAMP IMPROVEMENTS

By Supervisor District

Attachment 2

NO.	RD BK	SUPV DIST	RETURN NUMBER	CORNER	CROSS STREET 1	CROSS STREET 2	
	PAGE						
1	47	A	1	4706	NW	CENTRAL AVE	SYCAMORE CANYON BLVD
2	47	A	1	4707	NE	CENTRAL AVE	SYCAMORE CANYON BLVD
3	47	A	1	4701	NW	COLLEGE BLVD	STANFORD AVE
4	47	A	1	4702	NW	SYCAMORE CANYON BLVD	COLLEGE BLVD
5	47	A	1	4703	SW	SYCAMORE CANYON BLVD	COLLEGE BLVD
6	47	A	1	4704	NW	SYCAMORE CANYON BLVD	MINNESOTA WAY
7	47	A	1	4705	SW	SYCAMORE CANYON BLVD	MINNESOTA WAY
8	44	B	2	5202	NE	BROWNING ST	KENDRA WAY
9	44	B	2	5321	SE	BROWNING ST	KENDRA WAY
10	44	B	2	5322	NE	BROWNING ST	BRIAN WAY
11	44	B	2	5323	SE	BROWNING ST	BRIAN WAY
12	44	B	2	789	NW	CENTER ST	WALKER AVE
13	44	B	2	790	NE	CENTER ST	WALKER AVE
14	44	B	2	5905	NW	CENTER ST	HERON LN
15	44	B	2	5907	NE	CENTER ST	HERON LN
16	44	B	2	5908	SE	CENTER ST	HERON LN
17	44	B	2	5909	SW	CENTER ST	HERON LN
18	44	B	2	388	SE	FLYNN ST	ISHBELL CT
19	44	B	2	389	SW	FLYNN ST	ISHBELL CT
20	44	B	2	390	SE	FLYNN ST	PLEWS CT
21	44	B	2	391	SW	FLYNN ST	PLEWS CT
22	22		2	2201	NE	MAGNOLIA AVE	GRANT ST
23	22		2	2202	NW	MAGNOLIA AVE	GRANT ST
24	22		2	2217	NE	MAGNOLIA AVE	TEMESCAL ST
25	22		2	2218	NW	MAGNOLIA AVE	TEMESCAL ST
26	44	B	2	6184	SW	MAIN ST	MT VERNON AVE
27	44	B	2	6187	SE	MAIN ST	HERON LN
28	44	B	2	6188	SW	MAIN ST	HERON LN
29	44	B	2	6500	SE	MAIN ST	MANDARIN WAY
30	44	B	2	6501	SW	MAIN ST	MANDARIN WAY
31	44	B	2	6537	SE	MAIN ST	BROWNING ST
32	44	B	2	6538	SW	MAIN ST	BROWNING ST
33	112	B	3	5622	NW	ANAWOOD PL	PEARTREE LN
34	112	B	3	5623	NE	ANAWOOD PL	PEARTREE LN
35	112	B	3	5624	SE	ANAWOOD PL	PEARTREE LN
36	112	B	3	5625	SW	ANAWOOD PL	PEARTREE LN
37	112	B	3	5811	SE	ANAWOOD PL	ALTO DR
38	112	B	3	5812	SW	ANAWOOD PL	ALTO DR
39	128	D	3	2811	NW	CALISTOGA DR	NOVATO WAY
40	128	D	3	2812	SW	CALISTOGA DR	NOVATO WAY
41	128	D	3	2813	NW	CALISTOGA DR	STARGAZER WAY
42	128	D	3	2814	SW	CALISTOGA DR	STARGAZER WAY
43	128	D	3	2823	NW	CALISTOGA DR	COMMERCE CT

ACCESS RAMP IMPROVEMENTS

By Supervisor District

Attachment 2

NO.	RD BK PAGE	SUPV DIST	RETURN NUMBER	CORNER	CROSS STREET 1	CROSS STREET 2	
44	128	D	3	2824	SW	CALISTOGA DR	COMMERCE CT
45	152	C	3	4611	NE	FAIRVIEW AVE	LATELY CIR
46	152	C	3	4612	SE	FAIRVIEW AVE	LATELY CIR
47	152	C	3	4628	SW	FAIRVIEW AVE	OLIVE AVE
48	152	C	3	6380	NE	LINCOLN AVE	SPRINGWOOD CIR
49	152	C	3	6381	SE	LINCOLN AVE	SPRINGWOOD CIR
50	152	C	3	6382	SE	LINCOLN AVE	GROVEWOOD CIR
51	152	C	3	6383	NE	LINCOLN AVE	GROVEWOOD CIR
52	152	C	3	6385	NW	LINCOLN AVE	OLIVE AVE
53	152	C	3	6387	SE	LINCOLN AVE	OLIVE AVE
54	112	B	3	5414	SW	MAYBERRY AVE	LEGACY CT
55	112	B	3	5415	SE	MAYBERRY AVE	LEGACY CT
56	112	B	3	5896	SW	MAYBERRY AVE	CENTURY CT
57	112	B	3	6292	NW	MAYBERRY AVE	ANAWOOD PL
58	112	B	3	6293	NE	MAYBERRY AVE	ANAWOOD PL
59	112	B	3	6294	NW	MAYBERRY AVE	PEARTREE LN
60	112	B	3	6295	NE	MAYBERRY AVE	PEARTREE LN
61	112	B	3	6296	SE	MAYBERRY AVE	CENTURY CT
62	128	D	3	2827	SW	MURRIETA HOT SPRINGS RD	INVERNESS WAY
63	152	C	3	5480	NW	OLIVE AVE	ELAN DR
64	152	C	3	5481	NE	OLIVE AVE	ELAN DR
65	152	C	3	5489	NW	OLIVE AVE	MEADOW GROVE
66	152	C	3	5490	NE	OLIVE AVE	MEADOW GROVE
67	128	D	3	2801	NE	SALINAS DR	WILLOWS AVE
68	128	D	3	2802	NW	SALINAS DR	WILLOWS AVE
69	128	D	3	2803	NE	SALINAS DR	MENDOCINO WAY
70	128	D	3	2804	SE	SALINAS DR	MENDOCINO WAY
71	128	D	3	2809	NE	SALINAS DR	NOVATO WAY
72	128	D	3	2810	SE	SALINAS DR	NOVATO WAY
73	128	D	3	2821	SE	SAVANNAH OAKS DR	CROSSBROOK CIR
74	128	D	3	2822	SW	SAVANNAH OAKS DR	CROSSBROOK CIR
75	128	D	3	2805	NW	STARGAZER WAY	SALINAS DR
76	128	D	3	2806	NE	STARGAZER WAY	SALINAS DR
77	128	D	3	2807	SE	STARGAZER WAY	SALINAS DR
78	128	D	3	2808	SW	STARGAZER WAY	SALINAS DR
79	128	D	3	2815	NW	STARGAZER WAY	CORTE ALISOS
80	128	D	3	2816	NE	STARGAZER WAY	CORTE ALISOS
81	128	D	3	2817	NW	STARGAZER WAY	ATHENS CIR
82	128	D	3	2818	NE	STARGAZER WAY	ATHENS CIR
83	128	D	3	2819	SE	STARGAZER WAY	TANGLTREE WAY
84	128	D	3	2820	SW	STARGAZER WAY	TANGLTREE WAY

Notice to Bidders

County of Riverside, herein called Owner, invites sealed proposals for:

Slurry Seal Project

District 1
Project No. C5-0006

District 2
Project No. C5-0007

District 3
Project No. C5-0008

Bid shall be delivered to the County of Riverside Transportation Department, 14th Street Annex, 3525 14th Street, Riverside, California 92501, telephone (951) 955-6780 not later than 2:00 p.m., on Wednesday, **July 13, 2016** to be promptly opened in public at said address. Each bid shall be in accordance with plans, specifications and other contract documents, dated **March 2016**, and prepared by County of Riverside, whose address is same as the above, from whom they may be obtained upon deposit of **\$60.00** per set with 11"x17" plans, plus mailing costs. No refund. Prospective bidders may preview the plans, specifications and other contract documents at no charge prior to purchase at the above noted location.

A pre-bid meeting is scheduled for 2:15 pm on **Wednesday, July 6, 2016**, at the County of Riverside Transportation Department, 3525 14th Street, Riverside, California 92501. This meeting is to inform bidders and subcontractors of project requirements. Bidder's attendance at this meeting will not be mandatory.

Pursuant to Labor Code section 1771.1, any Contractor bidding, or subcontractor to be listed on a bid proposal subject to Public Contract Code section 4104, shall not be qualified to bid after March 1, 2015, unless currently registered and qualified to perform public works pursuant to Labor Code section 1725.5. No Contractor or subcontractor may be awarded a contract or perform work on any contract for public work, after April 1, 2015, without proof of current registration with the Department of Industrial Relations pursuant to Labor Code section 1725.5 to perform public works.

The Contractor is required to have a Class "A" or "C-12" or "C-32" license at the time of bid submission.

Engineering Estimate:	\$ 2,646,000 - \$ 3,087,000
Bid Bond	10 %
Performance Bond	100 %
Payment Bond	100 %
Working Days	65 Working Days

Website: <http://rctlma.org/trans/Contractors-Corner/Notices-Inviting-Bids>



COUNTY OF RIVERSIDE TRANSPORTATION AND LAND MANAGEMENT AGENCY



Juan C. Perez, P.E., T.E.
Director of Transportation

Transportation Department NOTICE OF EXEMPTION

March 14, 2016

PROJECT TITLE: Slurry Seal Project – Districts 1, 2 & 3
Work Order #ZC5-0006, ZC5-0007 & ZC5-0008, Task Code #Z1530

PROJECT SPONSOR: Riverside County Transportation Department

PROJECT LOCATION: Located in Unincorporated Riverside County, Various Locations

SUPERVISORIAL DISTRICT: Districts 1, 2 & 3

PROJECT DESCRIPTION: The Riverside County Transportation Department (COUNTY) proposes to provide slurry seal treatment to existing pavement surfaces on various roads located in Supervisorial Districts 1, 2 and 3 of Riverside County. Slurry seal treatments are provided as preventative maintenance to extend the life of the pavement and postpone more costly pavement rehabilitation. Slurry seal treatments seal cracks, restores lost flexibility to the pavement surface, provide a new black pavement surface color, and help preserve the underlying pavement structure.

The Chip seal treatment adds a layer of “chips” or small crushed rock (screenings), and the slurry seal is placed over the chips and acts as a “wearing course” in areas of higher vehicles traffic.

The Scrub Seal treatment consist of an application of asphalt rejuvenating emulsion that is “scrubbed” into the pavement with brushes to force the emulsion into the small cracks and then the layer of “chips” or small crushed rock (screenings) is added. The slurry seal is then placed over the chips.

The Microsurfacing/Scrub Seal treatment uses a Microsurfacing Emulsion that does not rely on the sun or heat to cure and can be driven on in a much shorter time. The emulsion is “scrubbed” into the pavement with brushes but “chips” and slurry seal is not placed over the treatment.

The project will include removal and replacement of 91 access ramps that are not in conformance with the current ADA standards and construct new access ramps in existing sidewalk at certain locations. All of the reconstruction work will be done within the footprint of the existing improvements. The work includes 12 ramps in District 1, 25 ramps in District 2 and 54 ramps in District 3.

The attached map and list identifies the roads for the slurry seal improvements. The list shows the roads by County Supervisorial District as well as the length, width and limits of the road improvements. These roads are located within the Western Riverside County MSHCP. Many roads, identified for improvements, are located outside Criteria Cells or Public/Quasi Public Lands. In this event, Section 7.1 of the Western Riverside County MSHCP states that necessary operation and maintenance activities conducted for safety purposes along existing roadways outside Criteria Cells or Public/Quasi Public Lands are considered Covered Activities and are exempt from survey and mitigation requirements. The project does not involve the acquisition of additional right-of-way as all improvements will remain within the County’s right-of-way.

For the slurry seal improvements within Criteria Cells or Public/Quasi Public Lands, Section 7.3.4 of the Western Riverside County MSHCP states that necessary operation and maintenance activities conducted for safety purposes along existing roadways are considered a covered activity, therefore, slurry seal improvements within Criteria Cells or Public/Quasi Public Lands are exempt from survey and mitigation requirements.

The Riverside County Transportation Department Staff conducted a review of the above referenced project and has determined that the proposal qualifies for a Categorical Exemption per the California Environmental Quality Act (CEQA) Guidelines.

The Riverside County Transportation Department has found that the above-described project is exempt from the provisions of the California Environmental Quality Act (CEQA), based on the following:

California Environmental Quality Act Guidelines, Section 15301 (c) – Existing Facilities –
There will be negligible or no expansion of existing use since the slurry seal activities will take place within the existing right-of-way. Existing streets are exempt from CEQA under Section 15301 (c).

By: Andrew Huneck, Senior Transportation Planner

Signed: Mary Zamboni
Russell Williams, Environmental Division Manager

RD BK PAGE	SUPV. MAINT. DIST. / DIST.	ROAD NAME	LIMITS		Length (FT)	Width (FT)	Area (SQ.YD)	WORK DESC.
			From	To				
22	2	BLAIR ST	MAGNOLIA AVE	1671' NW MAGNOLIA AVE	1,671	28	5,199	SS1
22	2	BROTHERTON ST	MAGNOLIA AVE	1461' NW MAGNOLIA AVE	1,461	30	4,870	SS1
22	2	BROWN ST	MAGNOLIA AVE	1514' NW MAGNOLIA AVE	1,514	31	5,215	SS1
22	2	DAVIDSON ST	MAGNOLIA AVE	1395' NW MAGNOLIA AVE	1,395	32	4,960	SS1
22	2	ELLIS ST	MAGNOLIA AVE	1598' NW MAGNOLIA AVE	1,598	30	5,327	SS1
22	2	MOODY ST	MAGNOLIA AVE	1804' NW MAGNOLIA AVE	1,804	38	7,617	SS1
22	2	NEECE ST	MAGNOLIA AVE	1768' NW MAGNOLIA AVE	1,768	36	7,072	SS1
26/A	1	BRIGHTSIDE LN	ORCHARD VIEW LN	1205' SE PRAED ST	1,205	32	4,284	SS1
26/A	1	CITRUS GLEN CIR	ORCHARD VIEW LN	389' SE ORCHARD VIEW LN	389	32	1,312	SS1
26/A	1	ORANGEMOUNT LN	TREETOP LN	1,842	40	8,137	SS1	
26/A	1	ORANGEMOUNT LN	CITRUS WOOD LN	1,960	40	8,711	SS1	
26/A	1	WILDFLOWER LN	BRIGHTSIDE LN	935	32	3,324	SS1	
26/C	1	CITRUS WOOD LN	ORANGEMOUNT LN	830	40	3,689	SS1	
26/C	1	GREENRIDGE CIR	PRAED ST	145	32	516	SS1	
26/C	1	GREENWOOD CIR	ORCHARD VIEW LN	604	32	2,148	SS1	
26/C	1	LOCKE CIR	PRAED ST	160	36	640	SS1	
26/C	1	ORANGE VIEW CIR	ORCHARD VIEW LN	301	32	1,070	SS1	
26/C	1	ORANGEMOUNT LN	WILDFLOWER LN	1,488	40	6,258	SS1	
26/C	1	PRAED ST	MCCALLISTER PKWY	1,461	40	6,493	SS1	
26/C	1	SUNROBE CIR	PRAED ST	144	32	512	SS1	
26/C	1	SUNRIDGE CIR	ORCHARD VIEW LN	331	32	1,177	SS1	
26/C	1	VISTA GROVE CIR	PRAED ST	286	32	1,017	SS1	
26/C	1	WHITEBLOSSOM CIR	PRAED ST	145	32	516	SS1	
27	1	EVERETS WAY	KRAMERIA AVE	664	33	2,435	SS1	
27	1	JAMES CT	KRAMERIA AVE	659' W KRAMERIA AVE	659	36	2,636	SS1
27	1	TRISHA WAY	KRAMERIA AVE	661	32	2,350	SS1	
36/B	1	ACORN DR	BANDERA DR	KNOLLWOOD DR	468	36	1,872	SS1
36/B	1	BANDERA DR	ECHO CANYON CT	ECHO CANYON CT	295	36	1,180	SS1
36/B	1	BAY MEADOWS CT	EASTWOOD DR	724' E COIT DR	724	32	2,574	SS1
36/B	1	BUNNELL DR	COBBLE DR	797' E COBBLE DR	797	36	3,188	SS1
36/B	1	FASTWOOD DR	POSETHER CANYON RD / S	EDGEBROOK DR	1,688	36	6,072	SS1
36/B	1	ECHO CANYON CT	948' N EDGEBROOK DR	522' W COIT DR	522	36	2,052	SS1
36/B	1	EDGEBROOK DR	BUNKERHILL DR	946	36	3,984	SS1	
36/B	1	EDGEWOOD DR	MOUNTAIN DR	1,206	36	4,824	SS1	
36/B	1	FAIRFIELD DR	EDGEWOOD DR	188	36	752	SS1	
36/B	1	FAIRFIELD DR	KENSINGTON DR	548	32	1,931	SS1	
36/B	1	FAWRIDGE CT	BAY MEADOWS CT	498	32	1,771	SS1	
36/B	1	HAVEN ROCK CT	COIT DR	604	36	2,416	SS1	
36/B	1	TEARWOOD DR	FAIRFIELD DR	704	36	2,816	SS1	
36/C	1	CIRRUS CIR	SILVER STIRRUP DR	180' NW SILVER STIRRUP DR	180	36	720	SS1
36/C	1	COMULUS CT	THUNDERHEAD DR	SILVER STIRRUP DR	790	36	3,000	SS1
36/C	1	RED CLOUD RD	THUNDERHEAD DR	844' S MOUNTAIN RD	1,981	36	7,324	SS1
36/C	1	SILVER STIRRUP DR	844' S MOUNTAIN RD	RED CLOUD RD	1,004	36	4,016	SS1
36/C	1	THUNDERHEAD DR	SILVER STIRRUP DR	2166' SE OLIVE ST	2,166	38	8,739	SS1
60/B	1	BIRDS EYE DR	EL MINERAL RD	PIEDRAS RD	4,132	36	15,273	SS1
60/B	1	COPPER QUEEN LN	PIEDRAS RD	2469' W PIEDRAS RD	2,469	36	10,973	SS1
60/B	1	EL MINERAL RD	WANDERHILL CIR	1032' W VANDERHILL CIR	1,032	30	4,257	SS1
60/B	1	EL MINERAL RD	WANDERHILL CIR	1032' W VANDERHILL CIR	1,032	30	4,257	SS1
60/B	1	EL NIDO RD	PIEDRAS RD	2303' E PIEDRAS RD	2,303	40	10,236	SS1
60/B	1	HIGH COUNTRY CIR	WESTERN CREST DR	1,185	32	4,213	SS1	
60/B	1	HIGH COUNTRY CIR	1271' SE WESTERN CREST DR	1,271	36	5,084	SS1	
60/B	1	MINERS RD	COPPER QUEEN LN	1,661	36	6,644	SS1	
60/B	1	MODOC CT	HIGH COUNTRY CIR	1,246	28	3,876	SS1	
60/B	1	MORROW MEADOW DR	BIRDS EYE DR	867	28	2,897	SS1	

DESIGNED BY: PROJECT NUMBER: 15-116

DATE: 08/01/2013

FILE NO. 963-0

COUNTY: MO

PROJECT: SLURRY SEAL PROJECT

DISTRICTS: SUPERVISOR DISTRICT 1 - CS-0006, SUPERVISOR DISTRICT 2 - CS-0007, SUPERVISOR DISTRICT 3 - CS-0008

NO. CS-0009

SHEET: 2 of 49

RELATIVE BORDER SCALE: 1" = 15' INCHES

BORDER REVISED 08/01/2013

RD BK PAGE	SUPV. MAINT. DIST. / DIST.	ROAD NAME	LIMITS		Length (FT)	Width (FT)	Area (SQ.YD)	WORK DESC.
			From	To				
60/B	1	LAKE MATHEWS DR	HIGH COUNTRY CIR	1359' S HIGH COUNTRY CIR	2,835	36	11,940	SS1
60/B	1	SANTA ROSA WINE RD	EL MINERAL RD	20,018	36	4,504	40	20,018
60/B	1	PLACER HILLS CT	EL MINERAL RD	361	36	1,324	SS1	
60/B	1	VANDERHILL CT	WESTERN CREST DR	1,062	32	3,776	SS1	
60/B	1	VANDERHILL CIR	WESTERN CREST DR	580' E WESTERN CREST DR	580	38	1,804	SS1
60/B	1	VANDERHILL CIR	HIGH COUNTRY CIR	1,339	32	4,761	SS1	
103/A	3	AVENIDA RAMADA	AVENIDA CAVLEE	1,071	36	4,284	SS1	
103/A	3	AVENIDA PALMERA	AVENIDA CAVLEE	246	36	984	SS1	
103/A	3	AVENIDA PALMERA	AVENIDA RAMADA	1,044	36	4,176	SS1	
103/A	3	ALICANTE DR	641' S ALICANTE DR	641	33	2,350	SS1	
103/A	3	AVENIDA RAMADA	WATSON RD	625	36	2,900	SS1	
103/A	3	WATSON RD	AVENIDA RAMADA	1,114	30	3,713	SS1	
112/B	3	SAN MIGUEL WAY	NEW CHICAGO AVE	880	33	3,227	SS1	
128/D	3	ALMADEN CIR	WILLOWS AVE	634	36	2,336	SS1	
128/D	3	AMBERCORN DR	BAINBRIDGE CIR	94	36	376	SS1	
128/D	3	AMBERCORN DR	94' SW BAINBRIDGE CIR	389	30	1,397	SS1	
128/D	3	BAINBRIDGE CIR	WILLOWS AVE	1,036	36	4,144	SS1	
128/D	3	BAINBRIDGE CIR	TANGLETREE WAY	187	36	748	SS1	
128/D	3	CHAPPELLE CIR	ALMADEN CIR	463	36	1,652	SS1	
128/D	3	CLOVERCREST CT	SALINAS DR	251	36	1,004	SS1	
128/D	3	CORAL SKY CT	318' N SUMMERSIDE ST	318	36	1,172	SS1	
128/D	3	DOMAINE MICHAEL DR	ETERNITY LN	523	36	2,092	SS1	
128/D	3	DOMAINE MICHAEL DR	TOWNEST LN	440	36	1,790	SS1	
128/D	3	DOMAINE MICHAEL DR	TOWNEST LN	36	36	2,158	SS1	
128/D	3	FALCON POINT CT	MIRABETTA HOT SPRINGS RD	1,628	36	6,124	SS1	
128/D	3	FRIENDLY CIR	RIDGE CREST ST	101	36	644	SS1	
128/D	3	GLEN ELLEN CIR	ETERNITY LN	100	36	622	SS1	
128/D	3	HARVEST LN	160' NE DOMAINE MICHAEL DR	160	36	640	SS1	
128/D	3	HEATHERSTONE CT	DEVOTION AVE	487	36	1,948	SS1	
128/D	3	HERITAGE ST	TANGLETREE WAY	229	36	916	SS1	
128/D	3	LAUREL CT	453' E ETERNITY LN	453	36	1,812	SS1	
128/D	3	LAUREL CT	SALINAS DR	254	36	1,016	SS1	
128/D	3	MAESTIC CIR	MILL VALLEY CT	158	36	2,348	SS1	
128/D	3	MELBORT DR	ETERNITY LN	158	36	632	SS1	
128/D	3	MILL VALLEY CT	975' SW ETERNITY LN	975	36	3,900	SS1	
128/D	3	MILL VALLEY CT	377' E LOS GATOS DR	377	36	1,484	SS1	
128/D	3	MOUNTAIN DR	TANGLETREE WAY	393	36	1,400	SS1	
128/D	3	MOUNTAIN DR	WILLOWS AVE	1,131	36	4,504	SS1	
128/D	3	MOUNTAIN DR	WILLOWS AVE	1,179	36	5,118	SS1	
128/D	3	MOUNTAIN DR	WILLOWS AVE	476	36	1,904	SS1	
128/D	3	MOUNTAIN DR	LOS GATOS DR	201	36	804	SS1	
128/D	3	MOUNTAIN DR	CALIFORNIA DR	258	36	1,032	SS1	
128/D	3	MOUNTAIN DR	SANTA ROSA CT	1,275	36	5,100	SS1	
128/D	3	MOUNTAIN DR	MILLSTREAM RD	1,121	36	4,484	SS1	
128/D	3	MOUNTAIN DR	N GENERAL KEARNY RD	1,049	36	4,196	SS1	
128/D	3	MOUNTAIN DR	STARBUCK WAY	589	36	2,356	SS1	
128/D	3	MOUNTAIN DR	DESTINO ST	167	36	688	SS1	
128/D	3	MOUNTAIN DR	MORGAN HILL DR	720	36	2,880	SS1	
128/D	3	MOUNTAIN DR	BUTTERFIELD STAGE RD	705	36	2,820	SS1	
128/D	3	MOUNTAIN DR	MUMM ST	963	36	3,852	SS1	
128/D	3	MOUNTAIN DR	DESTINO ST	292	32	1,038	SS1	
128/D	3	MOUNTAIN DR	SILVER ROSE ST	1,100	36	4,400	SS1	
128/D	3	MOUNTAIN DR	1100' NE SILVER ROSE ST	397	32	1,412	SS1	
128/D	3	MOUNTAIN DR	RUTHERFORD ST	1,648	36	6,592	SS1	
128/D	3	MOUNTAIN DR	CALAFIA ST	975	36	3,900	SS1	
128/D	3	MOUNTAIN DR	SILVER ROSE ST	190	36	760	SS1	
128/D	3	MOUNTAIN DR	SATTUJ ST	200	32	711	SS1	
128/D	3	MOUNTAIN DR	MIRAMONTE ST	251	32	892	SS1	
128/D	3	MOUNTAIN DR	MORGAN HILL DR	521	36	2,084	SS1	
128/D	3	MOUNTAIN DR	SATTUJ ST	1,363	36	5,452	SS1	
128/D	3	MOUNTAIN DR	1308' NE MIRAMONTE ST					

RD BK PAGE	SUPV/DIST.	ROAD NAME	LIMITS From	LIMITS To	Length (FT)	Width (FT)	Area (SQ YD)	WORK DESC.
135 C 3	12	SILVER ROSE ST	MUWAM ST		814	36	3,256	SS1
135 C 3	15	ADMIRALTY CT	GALICIA DR		167	28	520	SS1
135 C 3	15	ALSKACE LN	COLOGNE DR		1,629	36	6,516	SS1
135 C 3	15	BALESTRIER DR	JUTLAND DR		1,472	36	5,888	SS1
135 C 3	15	BISMARCK CT	GALICIA DR		101	47	527	SS1
135 C 3	15	BODDEGA CT	1201 SW GALICIA		123	37	506	SS1
135 C 3	15	CALAIS PL	MERCED RD		246	33	902	SS1
135 C 3	15	CHESEA CT	GALICIA DR		119	36	476	SS1
135 C 3	15	COLOGNE DR	GALICIA DR		952	36	3,808	SS1
135 C 3	15	COMPAGNE DR	BALESTRIER DR		1,581	37	6,500	SS1
135 C 3	15	GALICIA DR	1407 S ADMIRALTY CT		3,120	40	13,867	SS1
135 C 3	15	GALICIA DR	688 S ADMIRALTY CT		448	40	2,436	SS1
135 C 3	15	GALLUOLI PL	CALAIS PL		1,702	32	6,052	SS1
135 C 3	15	JUTLAND DR	KENSINGTON CT		2,243	37	8,221	SS1
135 C 3	15	KENSINGTON CT	1227 SE JUTLAND DR		122	36	488	SS1
135 C 3	15	LIEGE DR	COMPAGNE DR		407	37	1,673	SS1
135 C 3	15	MARNE CT	GALICIA DR		170	29	548	SS1
135 C 3	15	MATTOLE RD	JUTLAND DR		337	33	1,236	SS1
135 C 3	15	MERCED RD	LEIGE DR		1,324	37	5,443	SS1
135 C 3	15	REIMS CT	2067 S GALICIA DR		206	29	664	SS1
135 C 3	15	SAAR ST	COLOGNE DR		164	37	674	SS1
135 C 3	15	SANTA YNEZ CT	MERCED RD		124	44	606	SS1
135 C 3	15	SOPWITH DR	JUTLAND DR		178	33	653	SS1
135 C 3	15	TULANE CT	MERCED RD		122	40	542	SS1
135 C 3	15	ZACHARY CT	GALICIA DR		171	36	684	SS1
					126,319 LF	116	491,652 SY	

SLURRY SEAL TYPE 2 (SS2)	RD BK PAGE	SUPV/DIST.	ROAD NAME	LIMITS From	LIMITS To	Length (FT)	Width (FT)	Area (SQ YD)	WORK DESC.
22	2	11	BRANT ST	INDIANA AVE		914	28	2,844	SS2
22	2	11	BROTHERTON ST	MAGNOLIA AVE		941	30	3,246	SS2
22	2	11	BROWN ST	INDIANA AVE		892	30	2,973	SS2
22	2	11	ELLIS ST	INDIANA AVE		897	28	2,791	SS2
22	2	11	NEECE ST	MAGNOLIA AVE		1,158	16	2,059	SS2
22	2	11	TOLTON AVE	BROTHERTON ST		677	32	2,407	SS2
27	1	11	KING AVE	VAN BUREN BLVD		846	30	2,820	SS2
28	1	11	KRAMERIA AVE	SUTTLES DR		2,651	31	9,131	SS2
44 B	2	13	CENTER ST	HIGHGROVE PL		1,231	60	8,207	SS2
44 B	2	13	CENTER ST	PACIFIC AVE		3,137	60	20,913	SS2
44 B	2	13	CENTER ST	GARFIELD AVE		3,884	60	25,893	SS2
128 D	3	12	GOLDEN ROD RD	WILLOWS AVE		960	40	4,287	SS2
128 D	3	12	TOWNVIEW AVE	MURRIETA HOT SPRINGS RD		1,645	40	7,311	SS2
133 E	3	12	BUTTERFIELD STAGE RD	1008 N WILLOWS AVE		1,006	40	4,471	SS2
133 C	3	12	MORGAN HILL DR	748 SE STONEHEATH ST		3,144	60	20,960	SS2
133 D	3	12	BUTTERFIELD STAGE RD	EL CHIMSAI RD		3,586	40	15,998	SS2
					TOTAL SS2	677	60	4,513	

SLURRY SEAL TYPE 3 / CHIP SEAL (CAPE 1)	RD BK PAGE	SUPV/DIST.	ROAD NAME	LIMITS From	LIMITS To	Length (FT)	Width (FT)	Area (SQ YD)	WORK DESC.
22	2	11	GRANT ST	MAGNOLIA AVE		1,320	34	4,987	CAPE 1
22	2	11	TEMSCAL ST	MAGNOLIA AVE		890	24	2,373	CAPE 1
22	2	11	TEMSCAL ST	ESTELLE ST		864	10	960	CAPE 1
28	1	11	ALTA DR	PONDEROSA LN		1,274	36	5,096	CAPE 1
28	1	11	BEN CT	KRAMERIA AVE		463	36	1,844	CAPE 1
28	1	11	BLOCKER DR	JANDON CT		323	37	1,378	CAPE 1
28	1	11	BONANZA DR	KRAMERIA AVE		1,208	36	5,598	CAPE 1
28	1	11	CECIL PL	PONDEROSA LN		1,268	36	4,812	CAPE 1
28	1	11	GREENE CIR	ORANGECREST CT		730	40	3,244	CAPE 1
28	1	11	JACOBS CIR	SUTTLES DR		1,099	36	4,396	CAPE 1
28	1	11	KATE DR	ALTA DR		997	35	3,644	CAPE 1
28	1	11	KRAMERIA AVE	JACOBS CIR		1,795	37	7,379	CAPE 1
28	1	11	KRAMERIA AVE	3307 W BONANZA DR		1,645	34	6,214	CAPE 1
28	1	11	LANDON CT	SUTTLES DR		904	37	3,716	CAPE 1
					TOTAL SS3	28,246 LF	140,844 SY		

RD BK PAGE	SUPV/DIST.	ROAD NAME	LIMITS From	LIMITS To	Length (FT)	Width (FT)	Area (SQ YD)	WORK DESC.	
28	1	11	ORANGECREST CT	PONDEROSA LN		1,074	20	2,275	CAPE 1
28	1	11	PONDEROSA LN	SUTTLES DR		1,658	39	7,185	CAPE 1
28	1	11	PONDEROSA LN	ORANGECREST CT		694	39	3,007	CAPE 1
28	1	11	REINER CIR	KRAMERIA AVE		470	37	1,932	CAPE 1
28	1	11	SUTTLES DR	648' N PONDEROSA LN		648	37	2,664	CAPE 1
44 B	2	13	ARLUS ST	SANRIVE AVE		1,573	29	5,089	CAPE 1
44 B	2	13	BOB WHITE LN	CHICKADEE CIR		254	36	1,016	CAPE 1
44 B	2	13	BRIAN WAY	358' E BROWNING ST		338	33	1,239	CAPE 1
44 B	2	13	BROWNING ST	MAIN ST		789	33	2,893	CAPE 1
44 B	2	13	CARDINAL LN	HERON LN		291	36	1,164	CAPE 1
44 B	2	13	CHICKADEE CIR	MANDARIN WAY		1,138' E MANDARIN WAY	36	4,480	CAPE 1
44 B	2	13	FLVNN ST	SANRIVE AVE		1,564	31	5,456	CAPE 1
44 B	2	13	FLVNN ST	155' W ISABELL CT		629	32	2,236	CAPE 1
44 B	2	13	HARVEY AVE	MICHIGAN AVE		138	13	199	CAPE 1
44 B	2	13	HERON LN	138' N TULARE ST		1,926	36	7,704	CAPE 1
44 B	2	13	ISABELL CT	2929 S MAIN ST		409	32	1,433	CAPE 1
44 B	2	13	KENDRA WAY	403' S FLVNN ST		340	33	1,247	CAPE 1
44 B	2	13	MAIN ST	340' E BROWNING ST		2,090	32	7,431	CAPE 1
44 B	2	13	MANDARIN WAY	MT VERNON AVE		1,658	36	6,892	CAPE 1
44 B	2	13	PLEMKS CT	FLVNN ST		392	32	1,594	CAPE 1
44 B	2	13	RADFORD CT	392' S FLVNN ST		345	31	1,265	CAPE 1
44 B	2	13	SANRIVE AVE	345' N MANDARIN WAY		628	34	2,372	CAPE 1
44 B	2	13	SEELY CT	FLVNN ST		346	33	1,289	CAPE 1
44 B	2	13	STARLING LN	346' E MANDARIN WAY		268	36	1,072	CAPE 1
44 B	2	13	TULARE ST	268' E HERON LN		512	29	1,650	CAPE 1
44 B	2	13	WALKER AVE	HARVEY AVE		946	30	3,408	CAPE 1
44 B	2	13	WARING AVE	ARLUS ST		142	29	458	CAPE 1
47 A	1	13	CLAREMONT AVE	444' N STANFORD AVE		444	31	1,529	CAPE 1
47 A	1	13	COLLEGE BLVD	BOX SPRINGS BLVD		940	40	4,178	CAPE 1
47 A	1	13	CORNELL AVE	940' W BOX SPRINGS BLVD		438	32	1,357	CAPE 1
47 A	1	13	DARTMOUTH AVE	STANFORD AVE		1,042	31	3,621	CAPE 1
47 A	1	13	HARVARD WAY	402 W WEST POINT DR		240	32	853	CAPE 1
47 A	1	13	LEIGHT LN	COLLEGE BLVD		3,375	32	12,000	CAPE 1
47 A	1	13	LEIGHT LN	COLLEGE BLVD		796	33	2,919	CAPE 1
47 A	1	13	BRINGTON WAY	BRINGTON AVE		336	32	1,396	CAPE 1
47 A	1	13	STANFORD AVE	BOX SPRINGS BLVD		1,031	32	3,666	CAPE 1
47 A	1	13	STANFORD AVE	COLLEGE BLVD		403	32	1,433	CAPE 1
47 A	1	13	TULANE AVE	409 S COLLEGE BLVD		1,114	32	3,951	CAPE 1
47 A	1	13	WEST POINT DR	2345' W HARVARD WAY		2,945	32	8,358	CAPE 1
112 B	3	15	ACACIA AVE	2809' E NEW CHICAGO AVE		909	39	3,893	CAPE 1
112 B	3	15	ALTO DR	DUMONT RD		867	30	2,890	CAPE 1
112 B	3	15	ALTO DR	NEW CHICAGO AVE		1,270	33	6,857	CAPE 1
112 B	3	15	ANANWOOD PL	CHESEA WAY		160	29	516	CAPE 1
112 B	3	15	ANANWOOD PL	ALTO DR		613	32	2,180	CAPE 1
112 B	3	15	BRENTWOOD PL	ALTO DR		529	33	1,960	CAPE 1
112 B	3	15	CASINO CT	ALTO DR		1,174	32	4,238	CAPE 1
112 B	3	15	CENTURY CT	MAYBERRY AVE		452	32	1,607	CAPE 1
112 B	3	15	CHELSEA WAY	668' N ACACIA AVE		668	36	2,672	CAPE 1
112 B	3	15	CRESTWOOD PL	ACACIA AVE		842	33	3,087	CAPE 1
112 B	3	15	DEANNE CT	ALTO DR		160	29	516	CAPE 1
112 B	3	15	DOVERWOOD PL	160' N ALTO DR		144	29	464	CAPE 1
112 B	3	15	FAIRGROVE CT	ARDMORE DR		158	29	509	CAPE 1
112 B	3	15	FORE DR	158' N ALTO DR		160	29	516	CAPE 1
112 B	3	15	FORE DR	ALTO DR		154	30	513	CAPE 1
112 B	3	15	FRAZER ST	385' N NEW CHICAGO DR		985	29	3,174	CAPE 1
112 B	3	15	HARTLEY AVE	400' S ALTO DR		400	29	1,289	CAPE 1
112 B	3	15	JARED LN	228' W CASINO RD		688	29	2,217	CAPE 1
112 B	3	15	JARED LN	ACACIA AVE		1,360	33	4,987	CAPE 1

TREATMENT INDEX

DESIGNED BY *[Signature]*

APPROVED BY: *[Signature]* DATE: 5-1-16

SUPERVISOR DISTRICT 1 - CS-0006
SUPERVISOR DISTRICT 2 - CS-0007
SUPERVISOR DISTRICT 3 - CS-0008

COUNTY FILE NO. **973-0**

NO. CS-0009

SHEET NO. **3 of 49**

USE: SS1 - SS1, SS2 - SS2, SS3 - SS3

RELATIVE HORIZONTAL SCALE: 1" = 15' HORIZONTAL

RELATIVE VERTICAL SCALE: 1" = 15' VERTICAL

M-11
S-2

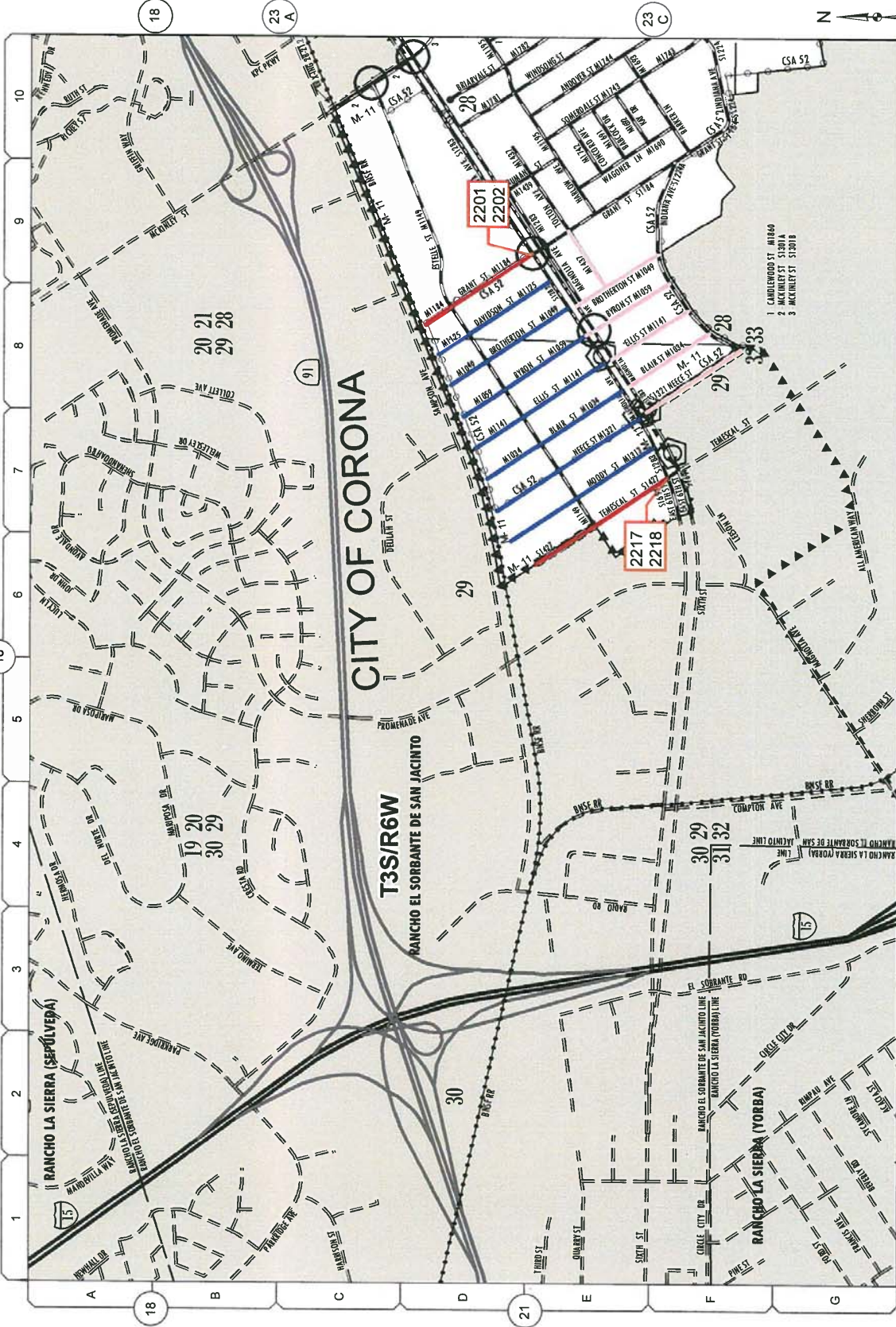

- Proposed TIP Projects**
- Slurry Seal Projects**
- Slurry Seal Type I
 - Slurry Seal I / Chip Seal
 - Slurry Seal Type II

LEGEND:

XXXX ACCESS RAMP REPLACEMENT & RAMP No.



Proposed TIP Projects
Slurry Seal Projects
 Slurry Seal Type I

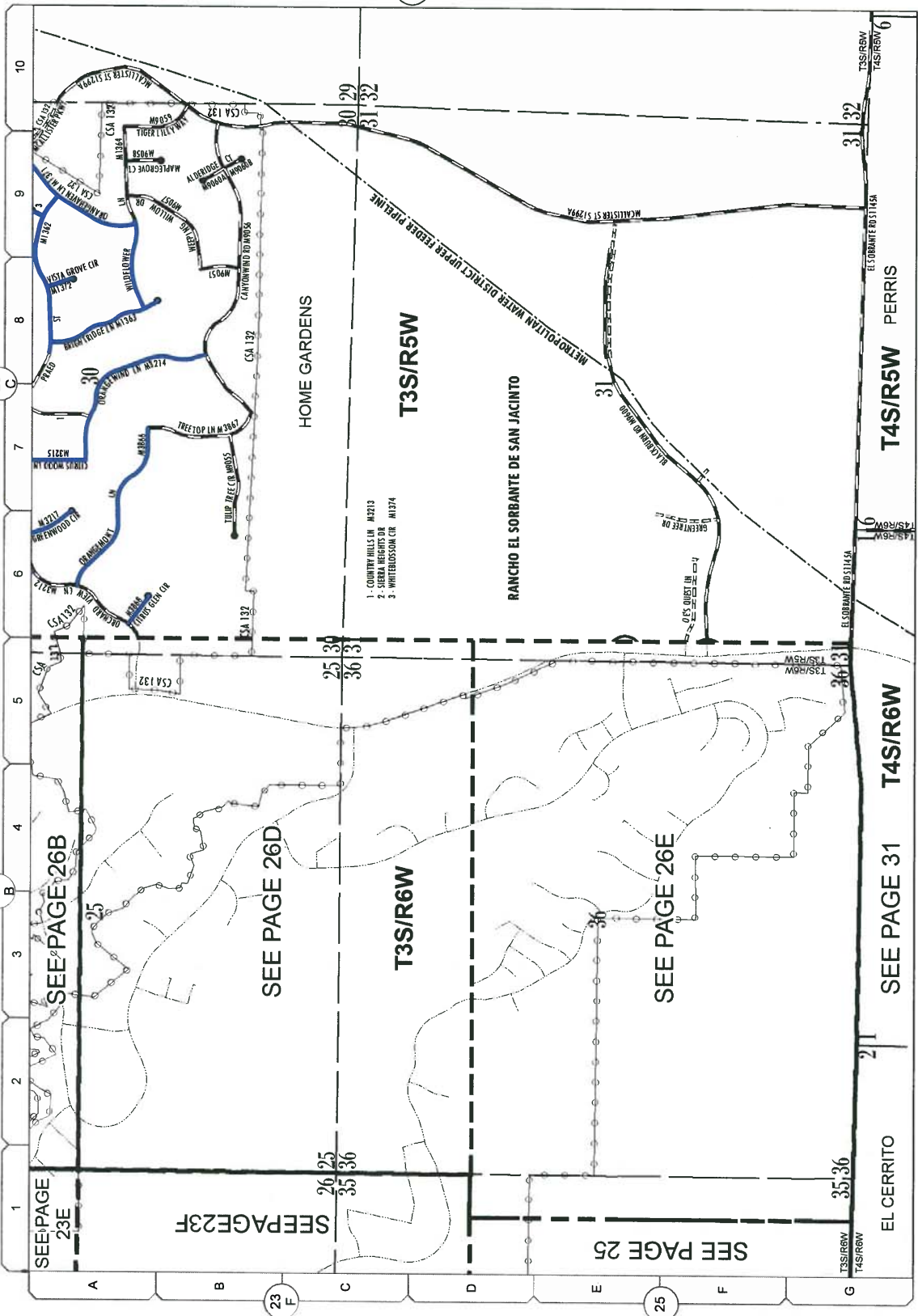

- 1 - COUNTRY HILLS LN M2213
- 2 - SIERRA REGIONS DR
- 3 - WHITELOSSOM CR M1374



M-11
S-1

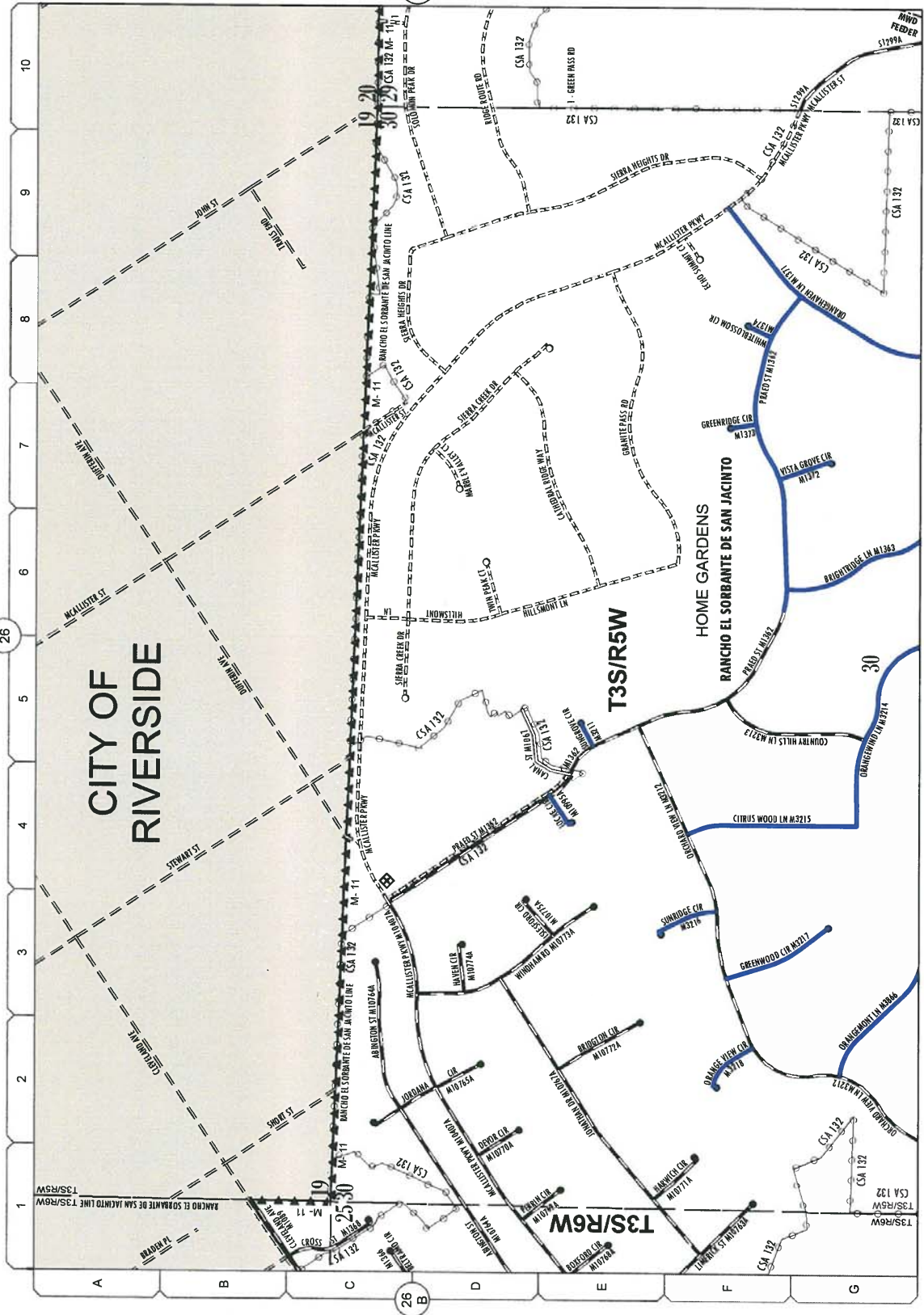

Proposed TIP Projects
Slurry Seal Projects
 — Slurry Seal Type I

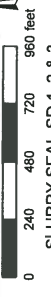

Feb 01, 2016
 SLURRY SEAL-SD 1, 2 & 3
963-0
 26-C

M-11
S-1

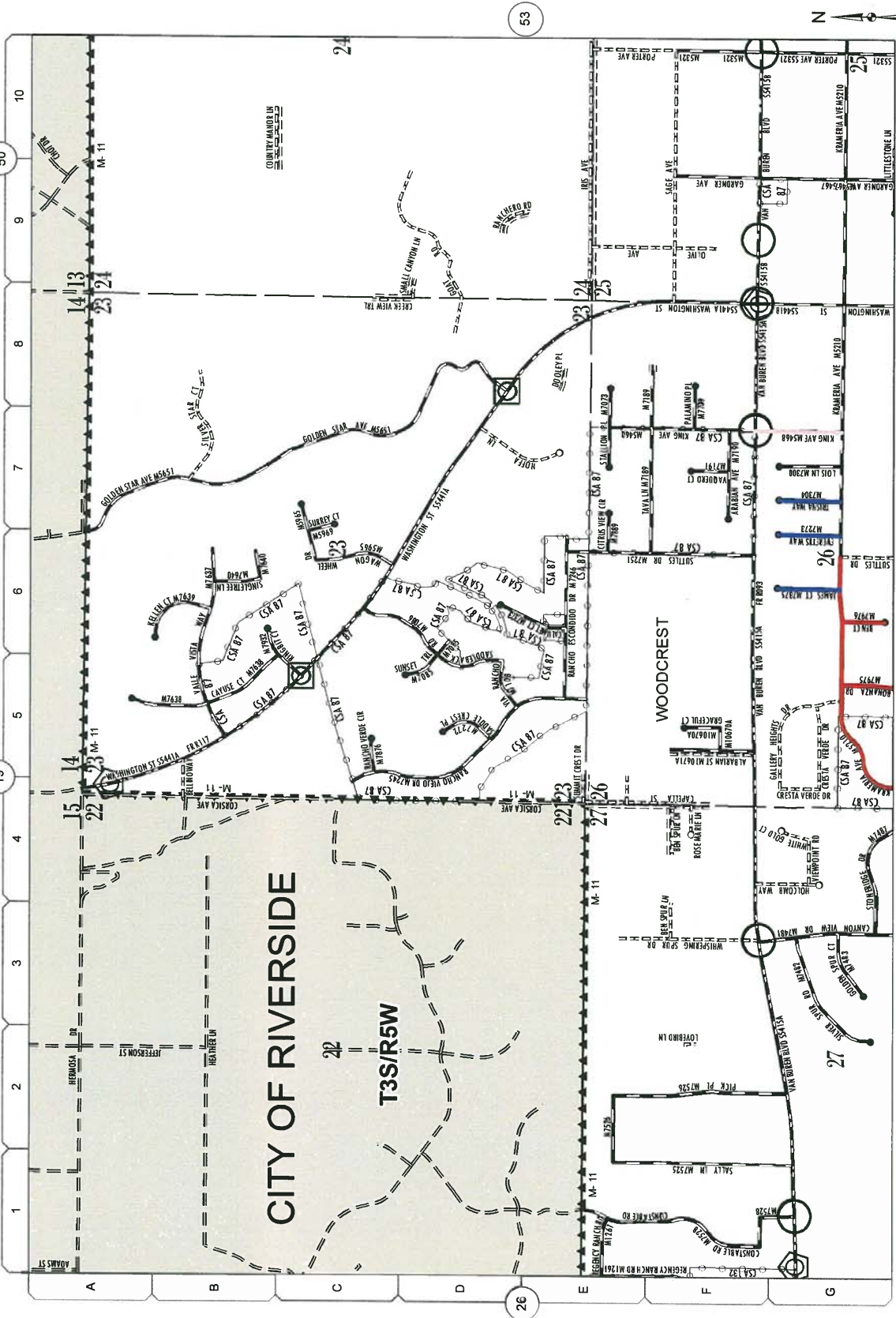

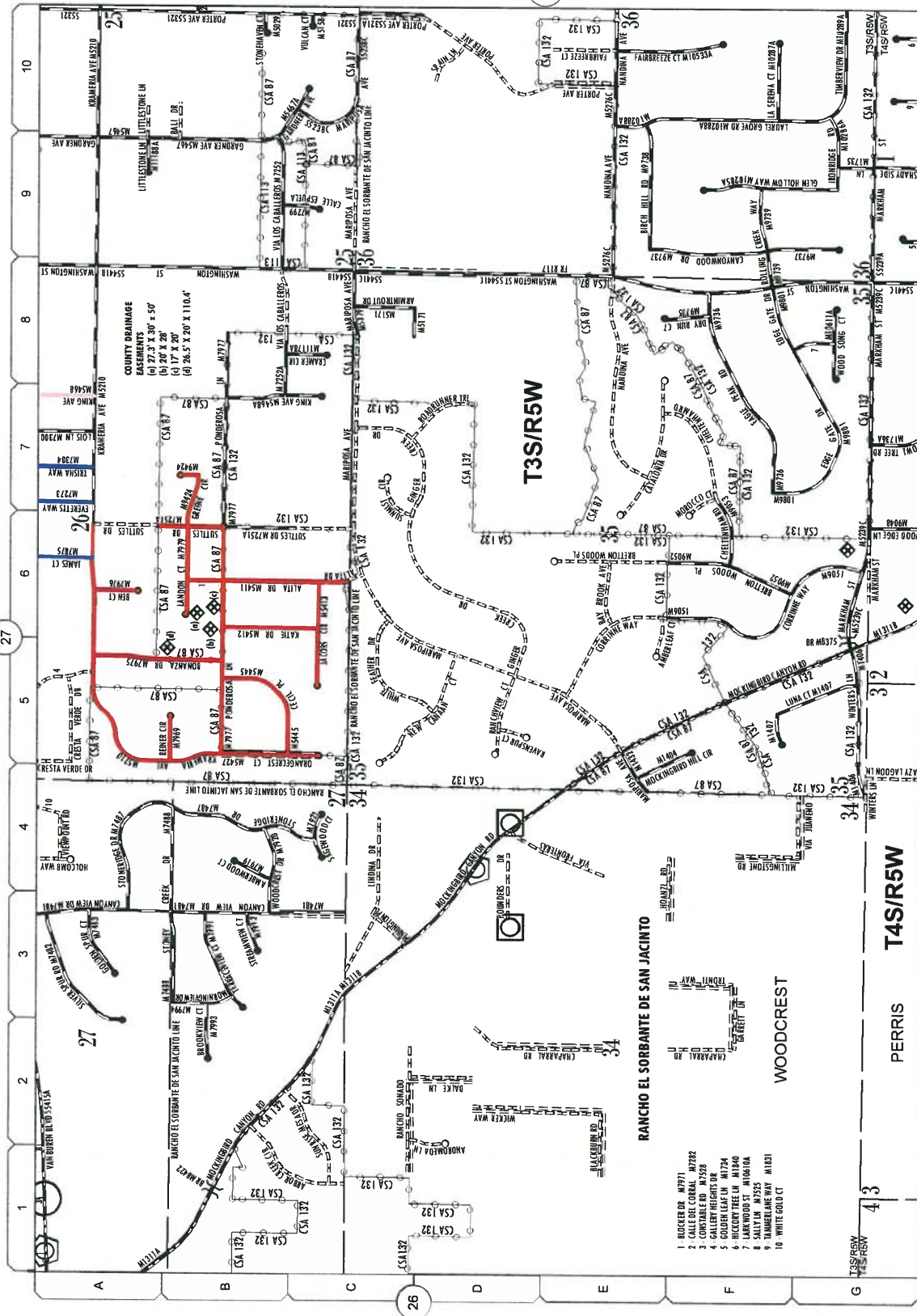

Proposed TIP Projects

Slurry Seal Projects

- Slurry Seal Type I
- Slurry Seal / Chip Seal
- Slurry Seal Type II

0 500 1000 1500 2000 feet

SLURRY SEAL-SD 1, 2 & 3 28

Feb 01, 2016 **963-0**

(57) A

(32)

T3S/R5W

T4S/R5W

PERRIS

RANCHO EL SORBANTE DE SAN JACINTO

WOODCREST

1. BUCKEY DR. M7971
2. CALLE DEL CORRAL. M7282
3. CONSTABLE RD. M7283
4. GALLERY HEIGHTS DR.
5. GOLDER LEAF LN. M1794
6. HICKORY TREE LN. M1800
7. SALLY LN. M2525
8. TAMARLANE WAY. M1831
9. WHITE GOLD CT.

Proposed TIP Projects
Slurry Seal Projects
 — Slurry Seal Type I

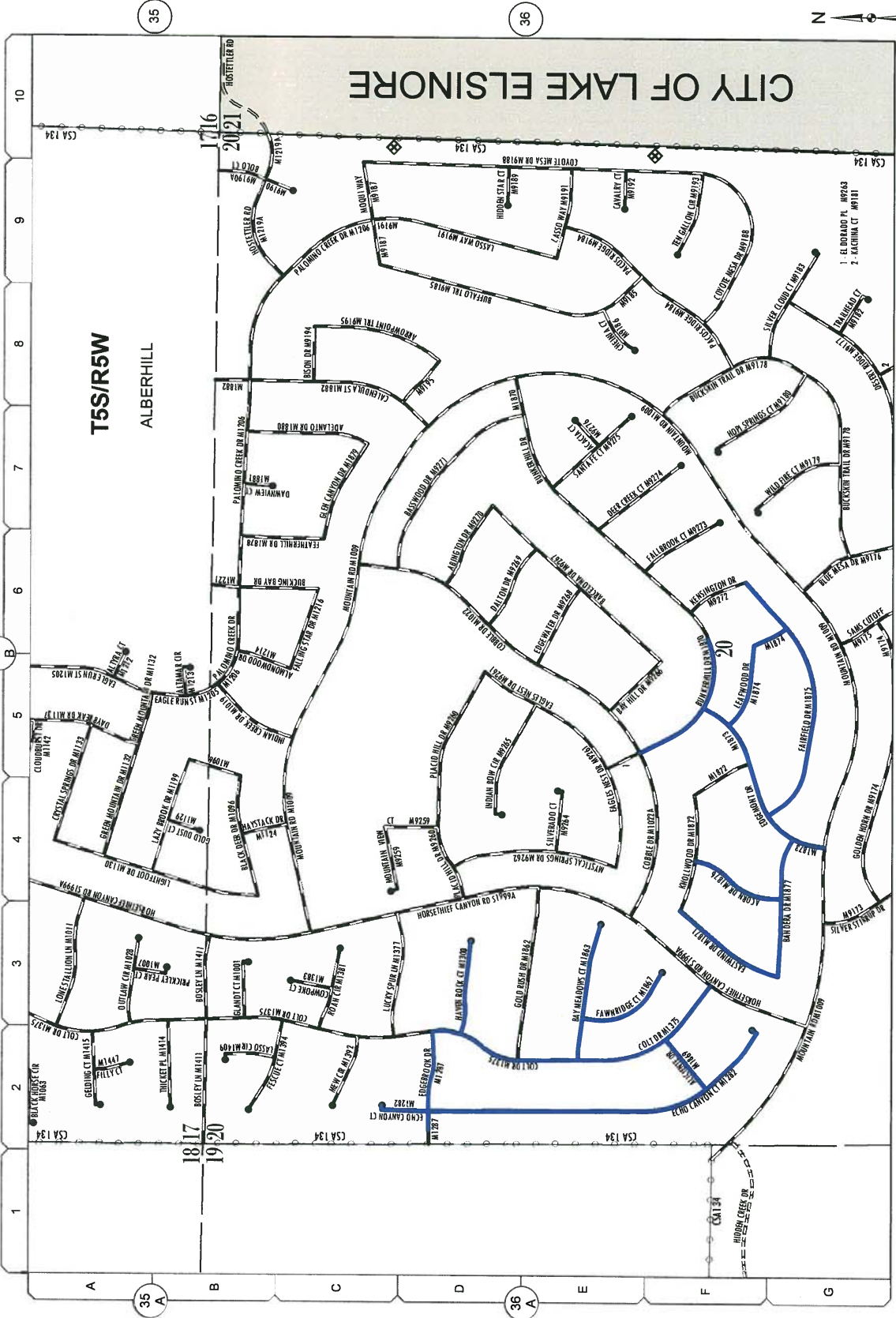

0 240 480 720 960 feet

36 C

35 A

M-13
S-1,2

Proposed TIP Projects

Slurry Seal Projects

- Slurry Seal I / Chip Seal
- Slurry Seal I / Double Chip Seal
- Slurry Seal Type II

LEGEND:



ACCESS RAMP
REPLACEMENT
& RAMP No.

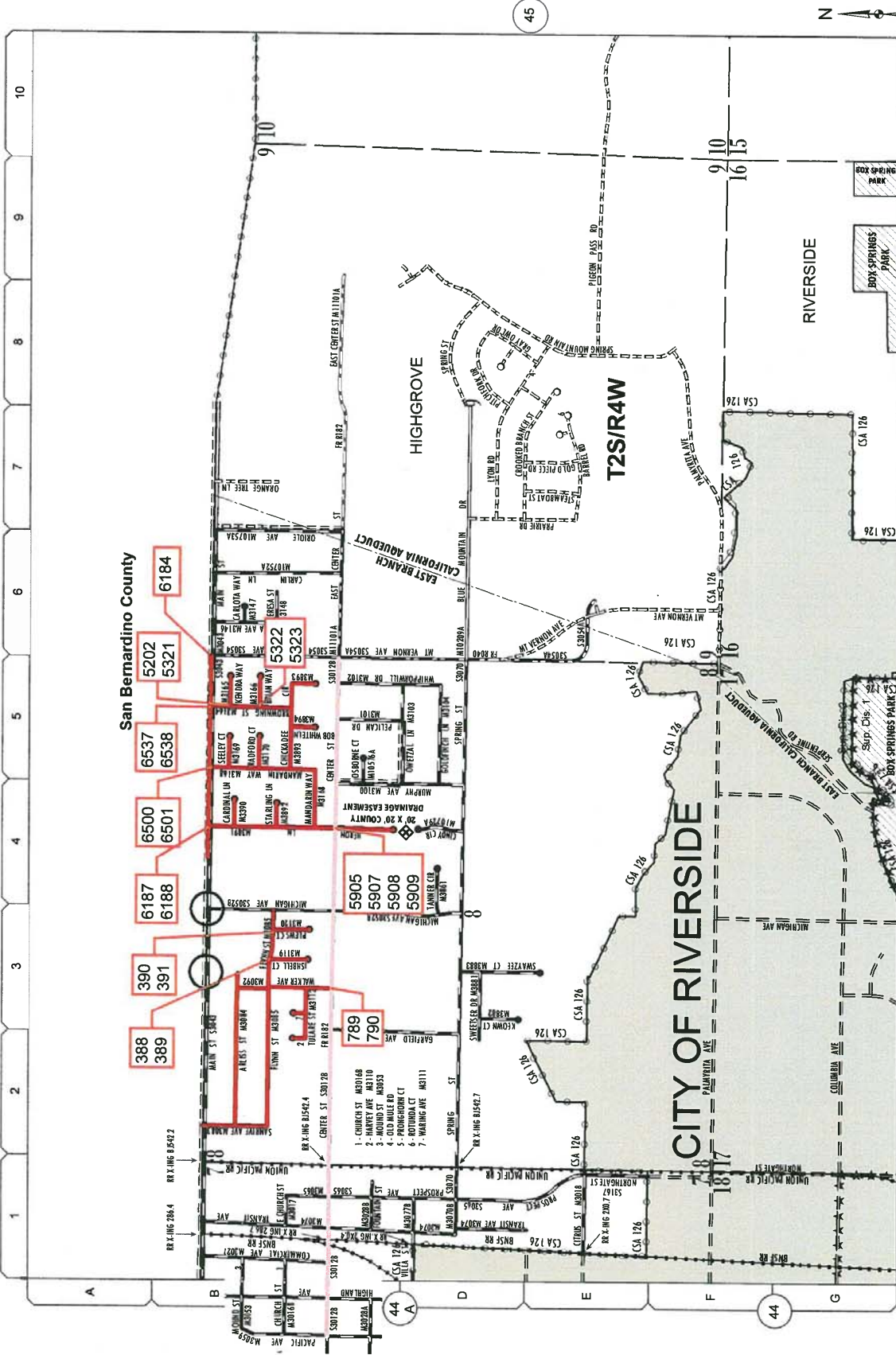

44

44

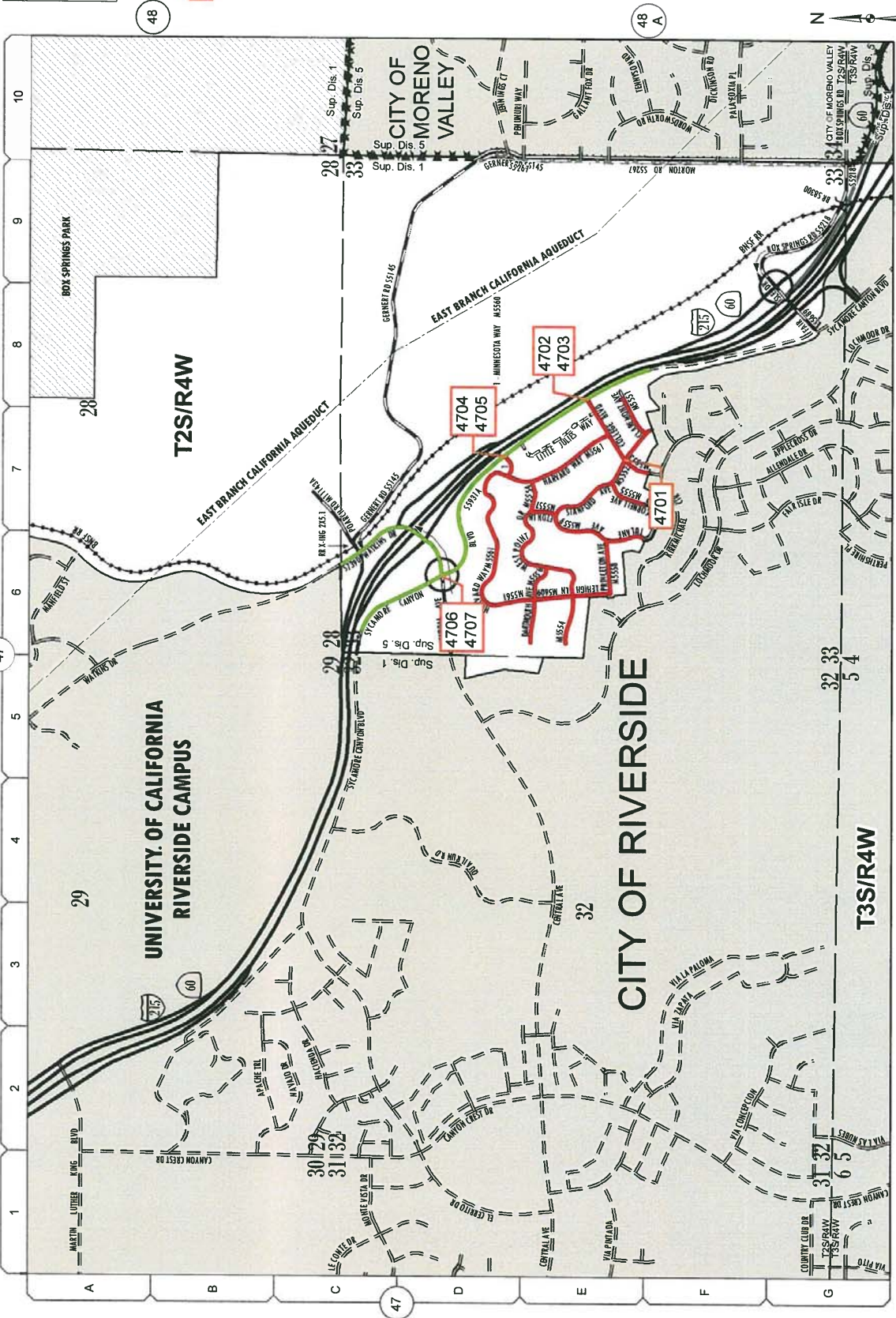

Proposed TIP Projects
Slurry Seal Projects
 Slurry Seal I / Chip Seal
 Slurry Seal II / Chip Seal

LEGEND:
 XXXX
 ACCESS RAMP
 REPLACEMENT
 & RAMP No.

M-11, 14
S-1

Proposed TIP Projects
Slurry Seal Projects
 — Slurry Seal Type I

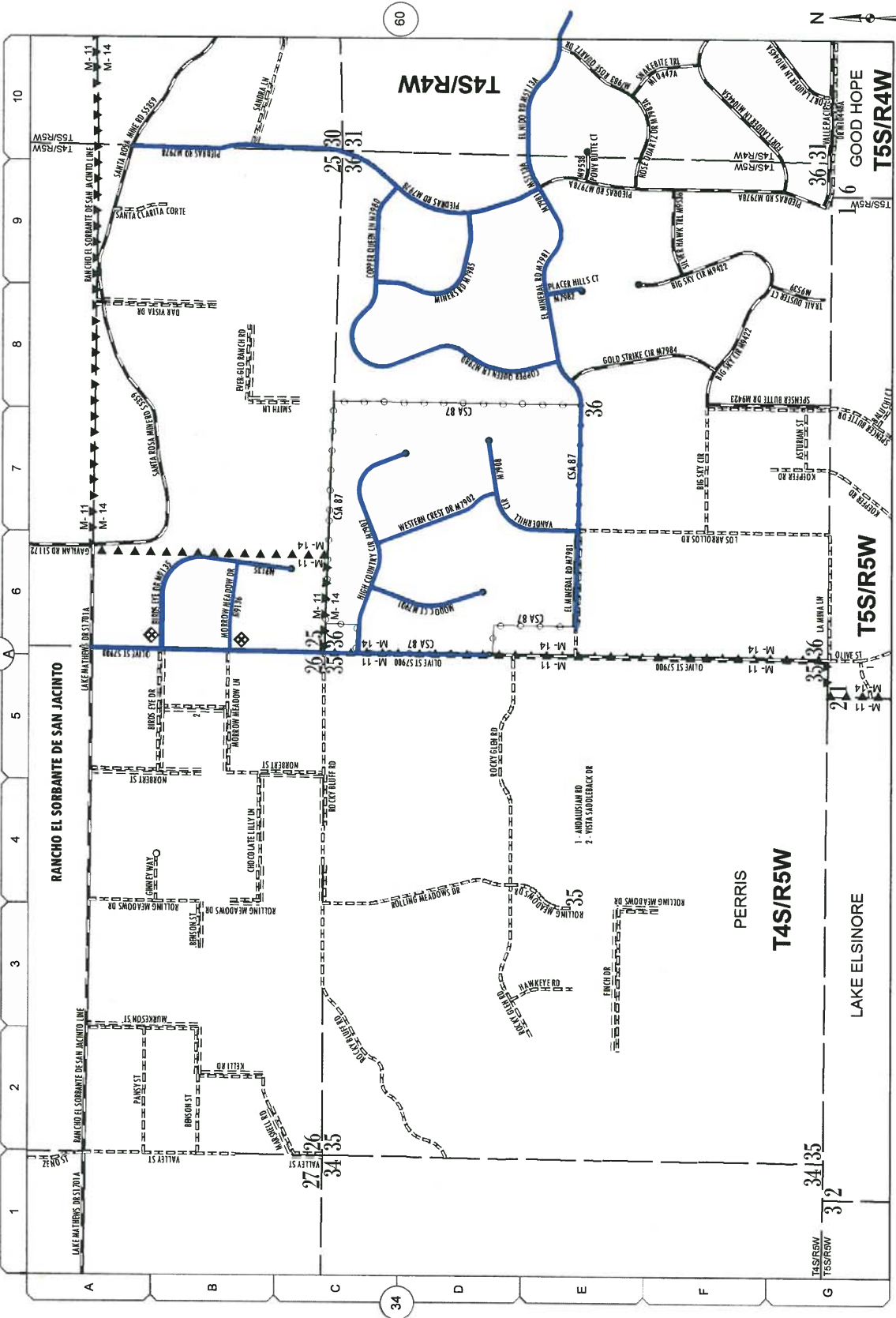

0 500 1000 1500 2000 feet

35

34

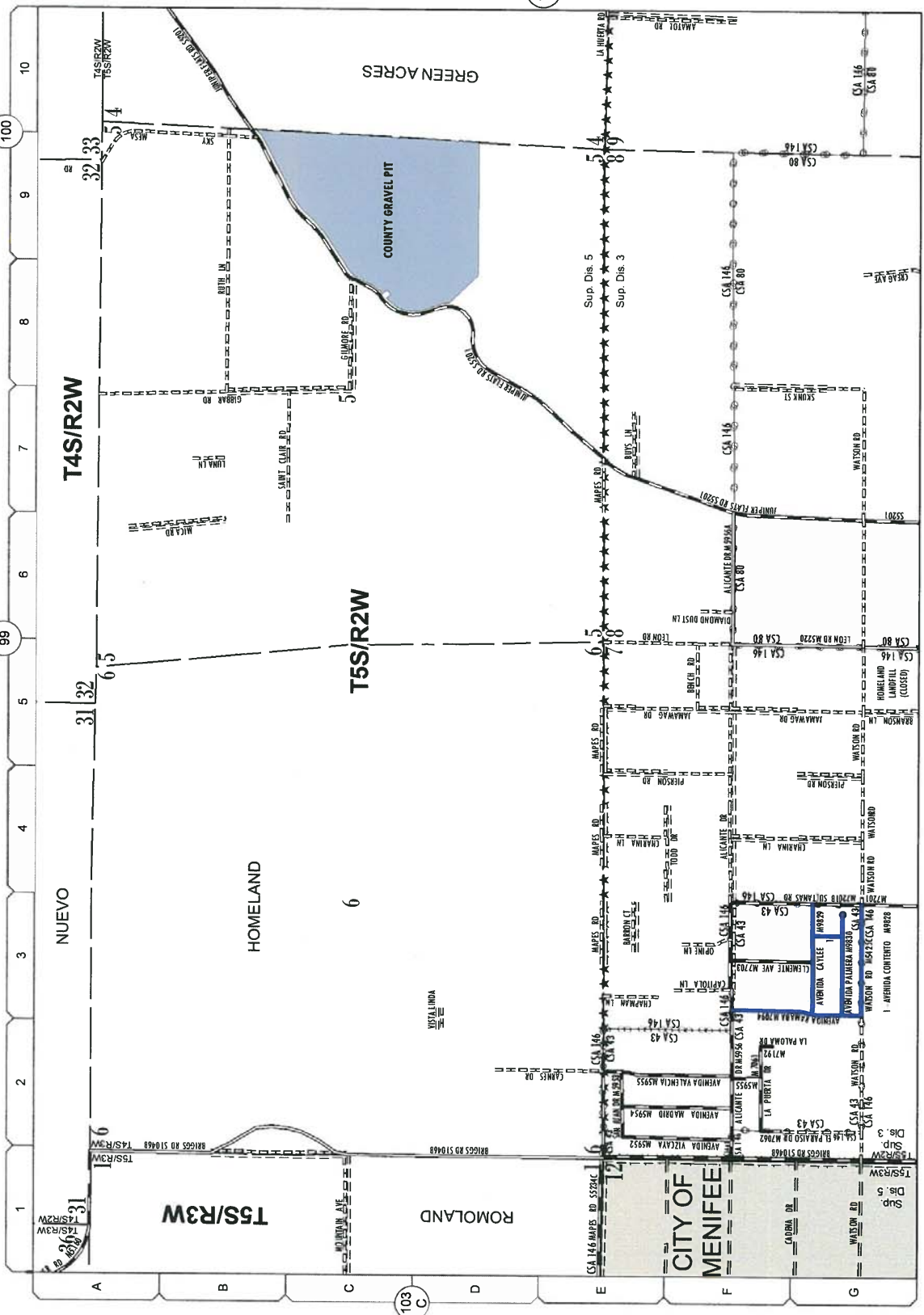

0 500 1000 1500 2000 feet
 SLURRY SEAL-SD. 1, 2 & 3
 Feb 01, 2016 **963-0**
 103-A

Proposed TIP Projects

Slurry Seal Projects

- Slurry Seal Type I
- Slurry Seal II / Chip Seal

LEGEND:

XXXX ACCESS RAMP REPLACEMENT & RAMP No.

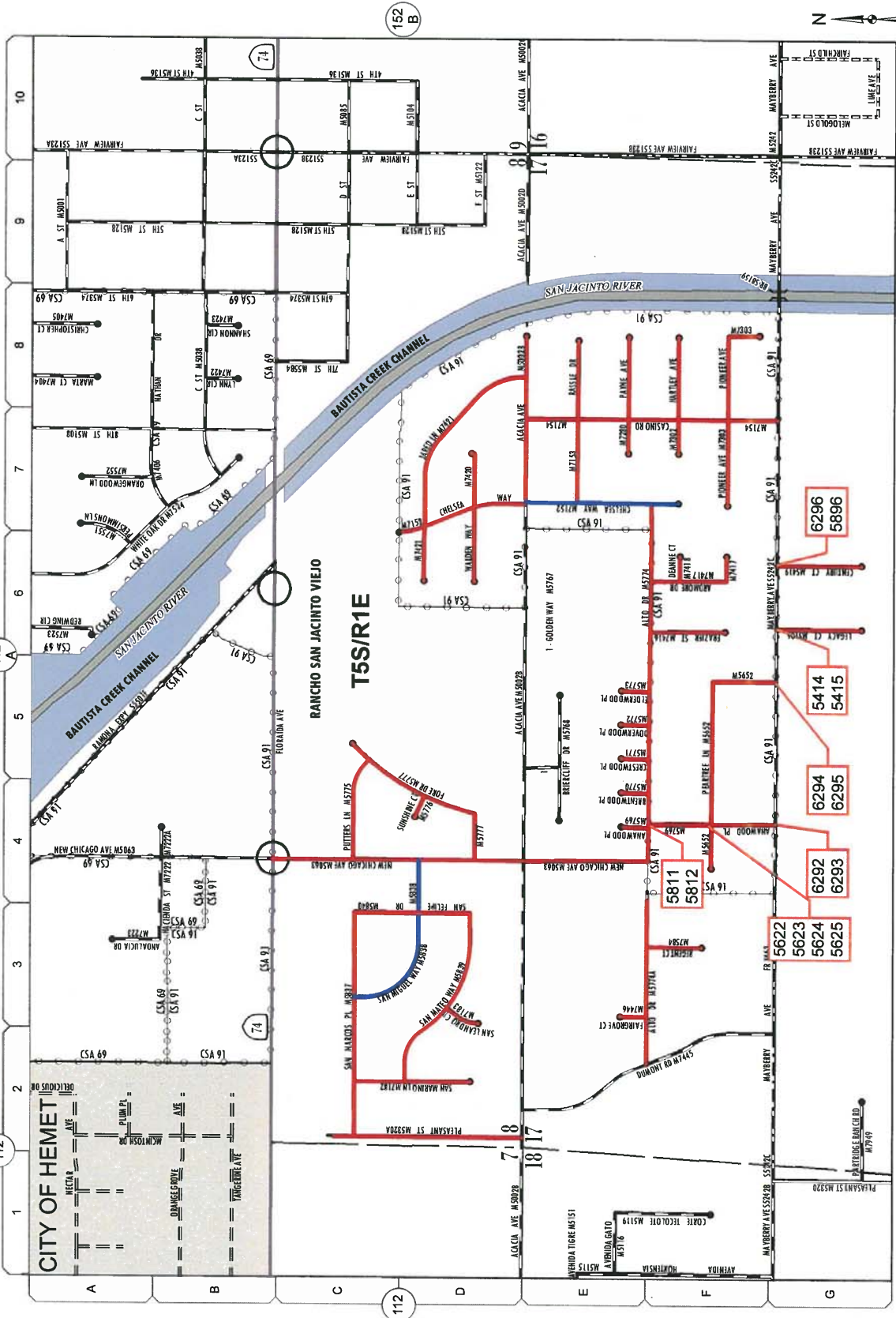

112

112

128 B

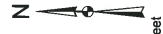

SLURRY SEAL-SD 1, 2 & 3 128-D
Feb 01, 2016 903-0

M-12
S-3

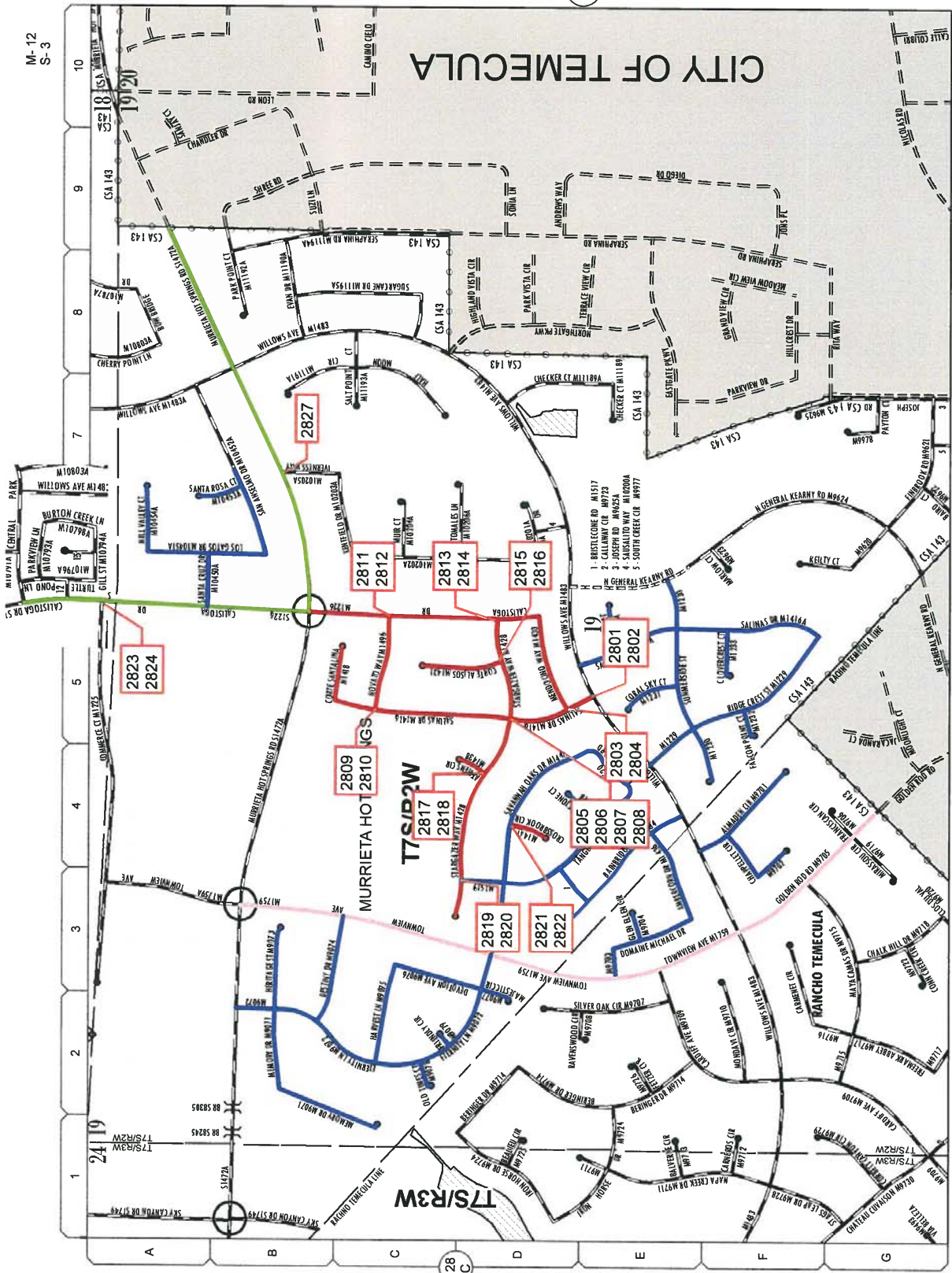

128 B

- Proposed TIP Projects**
- Slurry Seal Projects**
- Slurry Seal Type I
 - Slurry Seal I / Chip Seal
 - Slurry Seal Type II
 - Slurry Seal II / Chip Seal

LEGEND:

XXXX ACCESS RAMP REPLACEMENT & RAMP No.

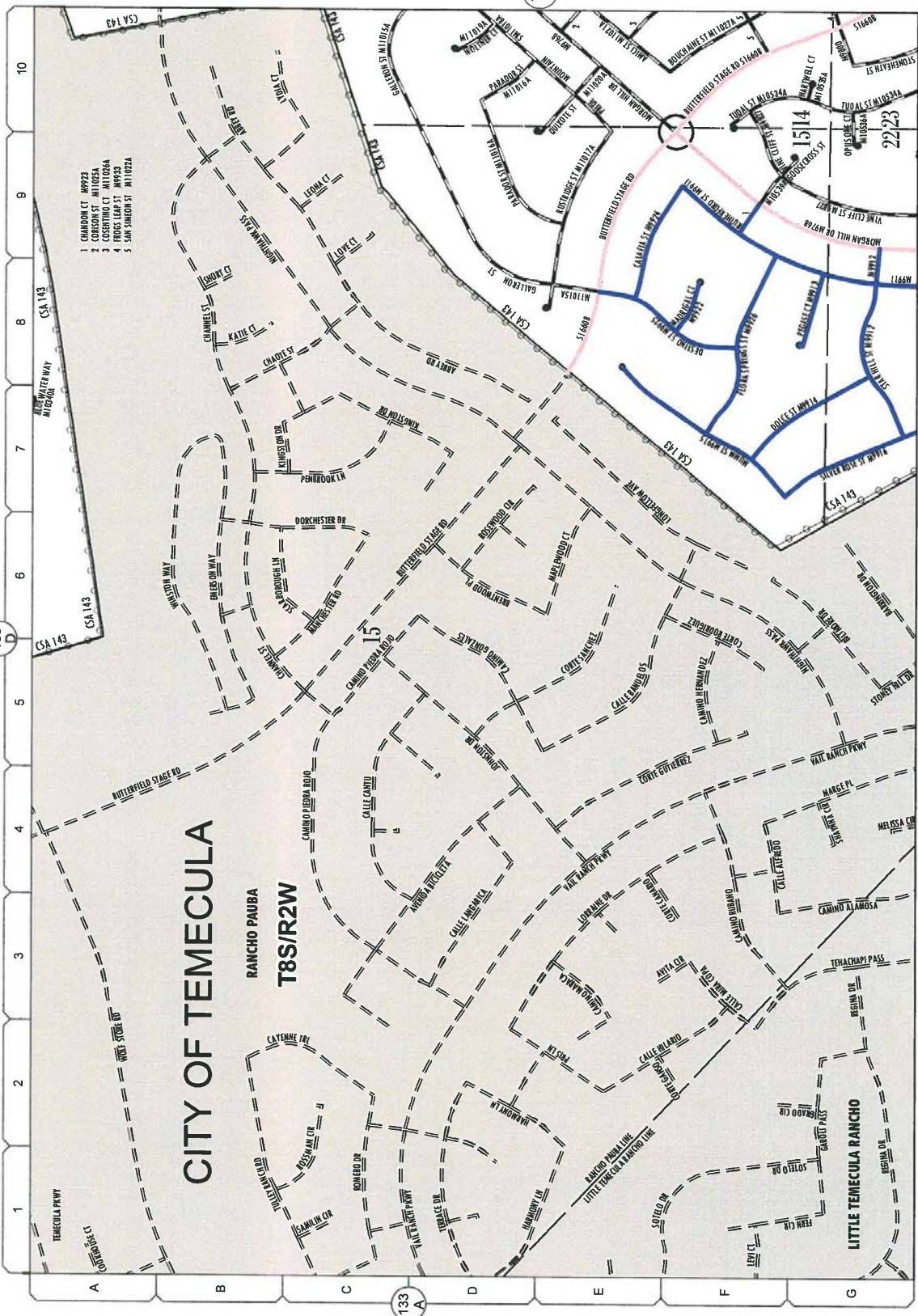

Proposed TIP Projects

Slurry Seal Projects

— Slurry Seal Type I

— Slurry Seal Type II

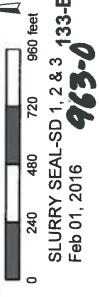

913-0

133 D

135 C

133 A

135 E

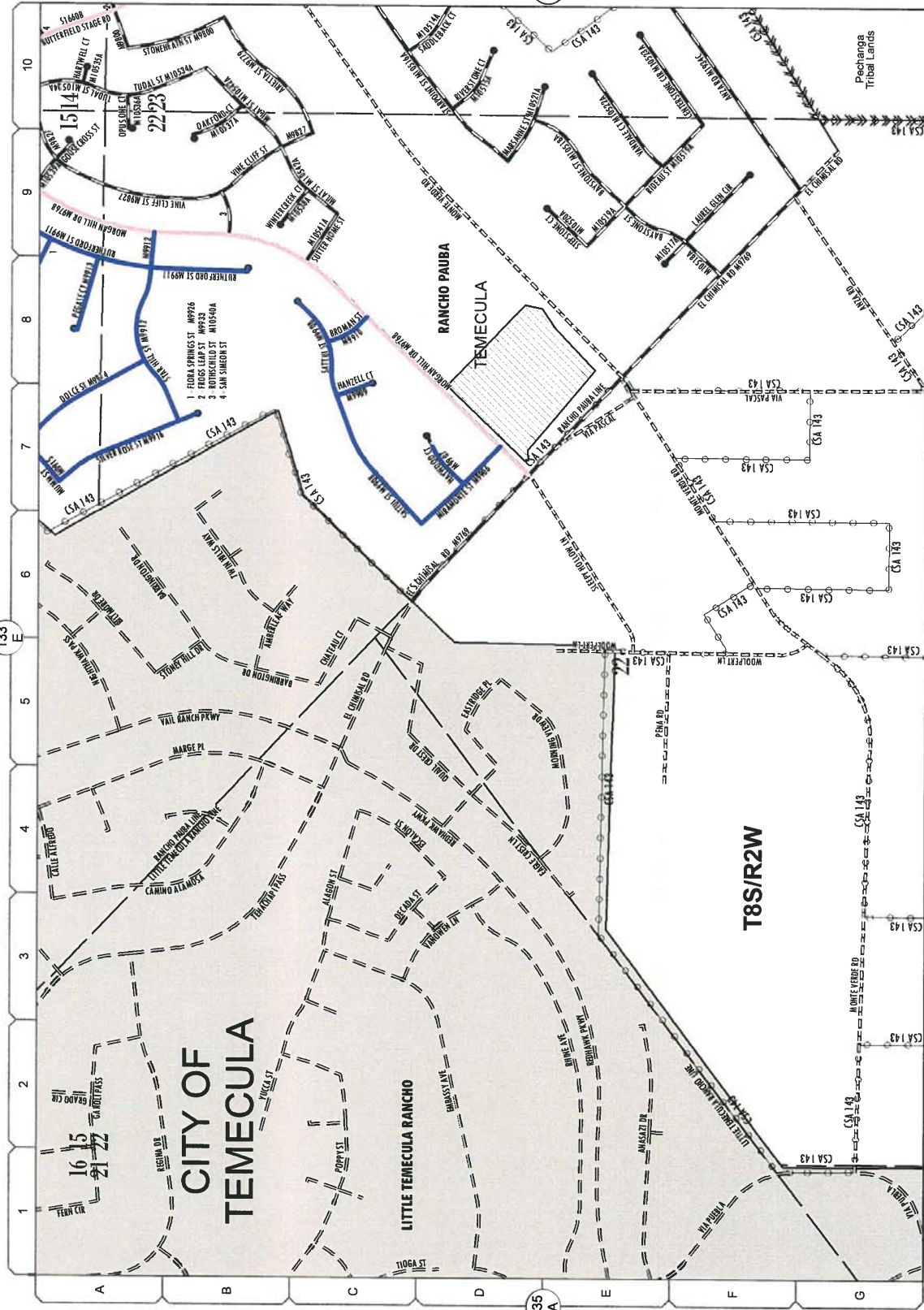

Proposed TIP Projects

Slurry Seal Projects

- Slurry Seal Type I
- Slurry Seal Type II

M-12
S-3

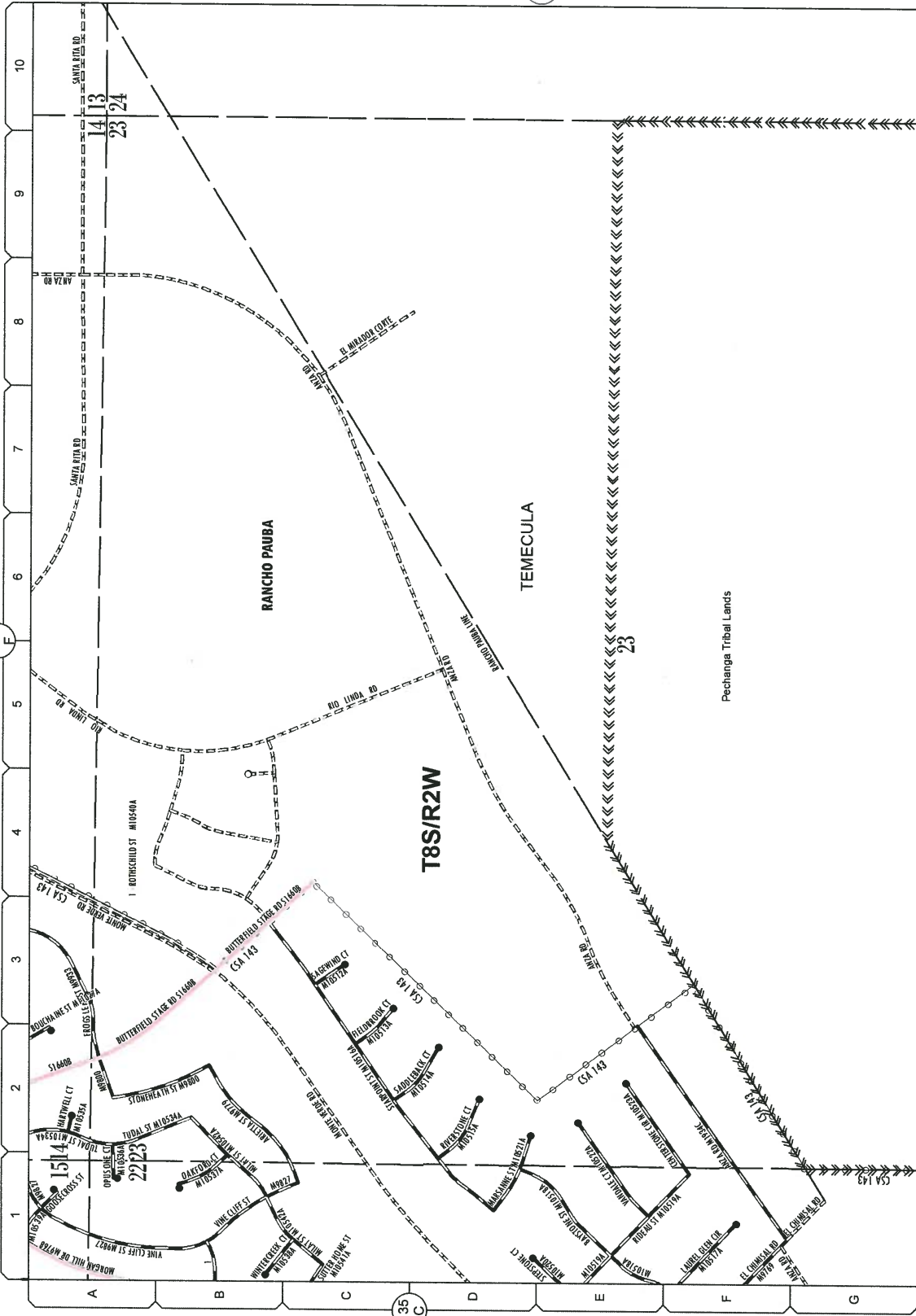

Proposed TIP Projects
Slurry Seal Projects
 — Slurry Seal Type II



133 E

135 B

135 B

135 C

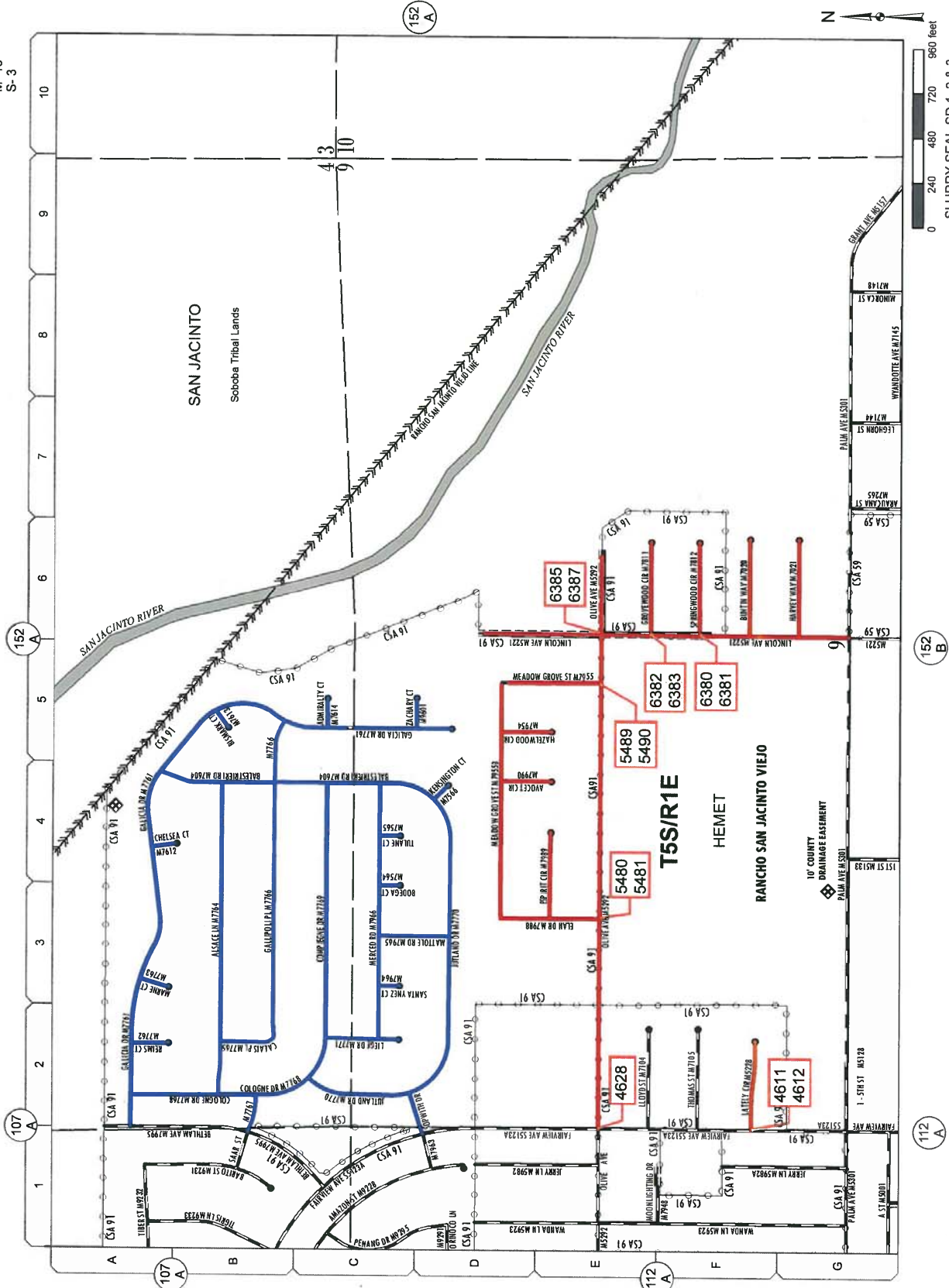

Proposed TIP Projects
Slurry Seal Projects
 — Slurry Seal Type I
 — Slurry Seal I / Chip Seal

LEGEND:
XXXX ACCESS RAMP REPLACEMENT & RAMP No.

SLURRY SEAL-SD 1, 2 & 3
 Feb 01, 2016
963-0
 152-C



RD BK PAGE	SUPV/MIN/DIST.	ROAD NAME	LIMITS		Length (FT)	Width (FT)	Area (SQ YD)	WORK DESC.	RD BK PAGE	SUPV/MIN/DIST.	ROAD NAME	LIMITS		Length (FT)	Width (FT)	Area (SQ YD)	WORK DESC.			
			From	To								From	To							
112	B	3	15	ACACIA AVE	2889' E NEW CHICAGO AVE	3500' E NEW CHICAGO AVE	909	39	3,939	CAPE I	151	C	3	15	CHESEA CT	118' S GARCIA DR	119	39	4,761	SS1
112	B	3	15	ACACIA AVE	2889' E NEW CHICAGO AVE	3500' E NEW CHICAGO AVE	909	39	3,939	CAPE I	151	C	3	15	CHESEA CT	118' S GARCIA DR	119	39	4,761	SS1
112	B	3	15	ACACIA AVE	2889' E NEW CHICAGO AVE	3500' E NEW CHICAGO AVE	909	39	3,939	CAPE I	151	C	3	15	CHESEA CT	118' S GARCIA DR	119	39	4,761	SS1
112	B	3	15	ACACIA AVE	2889' E NEW CHICAGO AVE	3500' E NEW CHICAGO AVE	909	39	3,939	CAPE I	151	C	3	15	CHESEA CT	118' S GARCIA DR	119	39	4,761	SS1
112	B	3	15	ACACIA AVE	2889' E NEW CHICAGO AVE	3500' E NEW CHICAGO AVE	909	39	3,939	CAPE I	151	C	3	15	CHESEA CT	118' S GARCIA DR	119	39	4,761	SS1
112	B	3	15	ACACIA AVE	2889' E NEW CHICAGO AVE	3500' E NEW CHICAGO AVE	909	39	3,939	CAPE I	151	C	3	15	CHESEA CT	118' S GARCIA DR	119	39	4,761	SS1
112	B	3	15	ACACIA AVE	2889' E NEW CHICAGO AVE	3500' E NEW CHICAGO AVE	909	39	3,939	CAPE I	151	C	3	15	CHESEA CT	118' S GARCIA DR	119	39	4,761	SS1
112	B	3	15	ACACIA AVE	2889' E NEW CHICAGO AVE	3500' E NEW CHICAGO AVE	909	39	3,939	CAPE I	151	C	3	15	CHESEA CT	118' S GARCIA DR	119	39	4,761	SS1
112	B	3	15	ACACIA AVE	2889' E NEW CHICAGO AVE	3500' E NEW CHICAGO AVE	909	39	3,939	CAPE I	151	C	3	15	CHESEA CT	118' S GARCIA DR	119	39	4,761	SS1
112	B	3	15	ACACIA AVE	2889' E NEW CHICAGO AVE	3500' E NEW CHICAGO AVE	909	39	3,939	CAPE I	151	C	3	15	CHESEA CT	118' S GARCIA DR	119	39	4,761	SS1
112	B	3	15	ACACIA AVE	2889' E NEW CHICAGO AVE	3500' E NEW CHICAGO AVE	909	39	3,939	CAPE I	151	C	3	15	CHESEA CT	118' S GARCIA DR	119	39	4,761	SS1
112	B	3	15	ACACIA AVE	2889' E NEW CHICAGO AVE	3500' E NEW CHICAGO AVE	909	39	3,939	CAPE I	151	C	3	15	CHESEA CT	118' S GARCIA DR	119	39	4,761	SS1
112	B	3	15	ACACIA AVE	2889' E NEW CHICAGO AVE	3500' E NEW CHICAGO AVE	909	39	3,939	CAPE I	151	C	3	15	CHESEA CT	118' S GARCIA DR	119	39	4,761	SS1
112	B	3	15	ACACIA AVE	2889' E NEW CHICAGO AVE	3500' E NEW CHICAGO AVE	909	39	3,939	CAPE I	151	C	3	15	CHESEA CT	118' S GARCIA DR	119	39	4,761	SS1
112	B	3	15	ACACIA AVE	2889' E NEW CHICAGO AVE	3500' E NEW CHICAGO AVE	909	39	3,939	CAPE I	151	C	3	15	CHESEA CT	118' S GARCIA DR	119	39	4,761	SS1
112	B	3	15	ACACIA AVE	2889' E NEW CHICAGO AVE	3500' E NEW CHICAGO AVE	909	39	3,939	CAPE I	151	C	3	15	CHESEA CT	118' S GARCIA DR	119	39	4,761	SS1
112	B	3	15	ACACIA AVE	2889' E NEW CHICAGO AVE	3500' E NEW CHICAGO AVE	909	39	3,939	CAPE I	151	C	3	15	CHESEA CT	118' S GARCIA DR	119	39	4,761	SS1
112	B	3	15	ACACIA AVE	2889' E NEW CHICAGO AVE	3500' E NEW CHICAGO AVE	909	39	3,939	CAPE I	151	C	3	15	CHESEA CT	118' S GARCIA DR	119	39	4,761	SS1
112	B	3	15	ACACIA AVE	2889' E NEW CHICAGO AVE	3500' E NEW CHICAGO AVE	909	39	3,939	CAPE I	151	C	3	15	CHESEA CT	118' S GARCIA DR	119	39	4,761	SS1
112	B	3	15	ACACIA AVE	2889' E NEW CHICAGO AVE	3500' E NEW CHICAGO AVE	909	39	3,939	CAPE I	151	C	3	15	CHESEA CT	118' S GARCIA DR	119	39	4,761	SS1
112	B	3	15	ACACIA AVE	2889' E NEW CHICAGO AVE	3500' E NEW CHICAGO AVE	909	39	3,939	CAPE I	151	C	3	15	CHESEA CT	118' S GARCIA DR	119	39	4,761	SS1
112	B	3	15	ACACIA AVE	2889' E NEW CHICAGO AVE	3500' E NEW CHICAGO AVE	909	39	3,939	CAPE I	151	C	3	15	CHESEA CT	118' S GARCIA DR	119	39	4,761	SS1

 APPROVED BY:
[Signature]
 DATE: 3-11-16

DESIGNED BY
ROAD INDEX

SLURRY SEAL PROJECT
SUPERVISOR DISTRICT 1 - 05-0006
SUPERVISOR DISTRICT 2 - 05-0007
SUPERVISOR DISTRICT 3 - 05-0008

COUNTY FILE NO. **913-0**
 COUNTY FILE NO. **MO C5-0003**
 SHEET NO. **22 of 49**

USER NAME: WUSER
 JOB TITLE: REQUEST

22C	1	11	GRANT ST	MAGNOLIA AVE	1,320	34	4,987	CAPE I
28	1	11	GREENE CIR	SUTTLES DR	1,400	40	5,600	CAPE I
26C	1	11	GREENWOOD CIR	PRAVED ST	145	32	516	SS1
26C	1	11	GREENWOOD CIR	ORCHARD VIEW LN	604	32	2,148	SS1
152C	3	15	GROVEWOOD CIR	LINCOLN AVE	510	33	1,870	CAPE I
153C	3	15	GRANT ST	SATTUI ST	2,007	32	7,111	SS1
112B	3	15	HARTLEY AVE	460' E CASINO RD	688	29	2,217	CAPE I
47A	1	12	HAWKWOOD WAY	DARTMOUTH AVE	3,275	32	12,000	CAPE I
128D	1	12	HAYWARD ST	ETERMITY LN	487	36	1,948	SS1
44B	2	13	HARVER WAY	138' N TULARE ST	138	33	4,959	CAPE I
152C	3	15	HARVER WAY	LINCOLN AVE	528	29	1,901	CAPE I
152C	3	15	HARVER WAY	SOLD DR	498	32	1,711	SS1
152C	3	15	HARVER WAY	148' E COTT DR	211	32	892	SS1
152C	3	15	HAZELWOOD CIR	WINDMILL ST	275	29	886	CAPE I
128D	3	12	HEATHERSTONE CT	275' S WINDMILL GROVE ST	729	36	2,916	SS1
44B	2	13	HERON LN	ETERNITY LN	453	36	1,812	SS1
60B	1	14	HIGH COUNTRY CIR	192' S MAIN ST	1,526	36	7,004	CAPE I
60B	1	14	HIGH COUNTRY CIR	WESTERN CREST DR	1,435	32	4,213	SS1
44B	2	13	HUBBELL CT	1271' SE WESTERN CREST DR	1,271	36	5,084	SS1
28	1	11	JACOBS CIR	FLYNN ST	403	32	1,433	CAPE I
27	1	11	JAMES CT	ALITA DR	1,099	36	4,986	CAPE I
112B	3	15	JARED LN	309' W KRAMERIA AVE	659	36	2,566	SS1
152C	3	15	JUTLAND DR	1360' NW ACACIA AVE	1,360	33	4,987	CAPE I
28	1	11	JAY DR	COLONGE DR	2,243	37	9,221	SS1
44B	2	13	KATE DR	JACOBS CIR	937	35	3,644	CAPE I
152C	3	15	KENSINGTON CT	340' E BROWNING ST	340	33	1,247	CAPE I
28	1	11	KING AVE	JUTLAND DR	122	36	4,488	SS1
28	1	11	KRAMERIA AVE	VAN BUREN BLVD	846	30	2,820	SS2
28	1	11	KRAMERIA AVE	330' W BONANZA DR	1,795	37	7,379	CAPE I
28	1	11	KRAMERIA AVE	330' W BONANZA DR	1,845	34	6,514	CAPE I
28	1	11	KRAMERIA AVE	SUTTLES DR	2,851	31	9,131	SS2
28	1	11	LONDON CT	SUTTLES DR	904	37	3,716	CAPE I
152C	3	15	LATLEY CIR	FAIRVIEW AVE	475	33	1,742	CAPE I
128D	3	12	LAUREL CT	SALINAS DR	254	36	1,016	SS1
36B	1	13	LEAFWOOD DR	EDGEMONT DR	604	36	2,416	SS1
112B	3	15	LEGACY CT	MAYBERRY AVE	451	32	1,604	CAPE I
47A	1	12	LEHIGH LN	PRINCETON AVE	796	33	2,919	CAPE I
152C	3	15	LEIGH DR	COMPIEGNE DR	407	37	1,673	SS1
152C	3	15	LINCOLN AVE	PALM AVE	1,325	20	2,944	CAPE I
28C	1	11	LOCKE CIR	650' N OLIVE AVE	630	13	910	CAPE I
128D	3	12	LOS GATOS DR	MILL VALLEY CT	587	36	2,348	SS1
133C	3	13	MADRIGAL CT	DESTINO ST	292	32	1,038	SS1
44B	2	13	MAINT ST	320' W HERON LN	2,090	32	7,431	SS1
128D	3	12	MAJESTIC CIR	ETERMITY LN	158	36	6,332	CAPE I
152C	3	15	MARNE CT	MAIN ST	1,658	36	6,632	CAPE I
152C	3	15	MATTOLE RD	GALICIA DR	170	29	548	SS1
152C	3	15	MEADOW GROVE ST	MERGED DR	337	33	1,236	SS1
128D	3	12	MEMORY DR	495' N OLIVE AVE	495	37	2,035	CAPE I
128D	3	12	MENDOCINO WAY	975' SW ETERNITY LN	975	36	3,900	SS1
152C	3	15	MERCED DR	SALINAS DR	1,324	37	5,443	SS1
128D	3	12	MILL VALLEY CT	BALESTRIER RD	518	36	2,072	CAPE I
128D	3	12	MILLSTREAM RD	371' E LOS GATOS DR	371	36	1,494	SS1
60B	1	14	MINERS DR	TANGLEEE WAY	335	36	1,340	SS1
47A	1	12	MINNESOTA WAY	COPPER SPRINGS BLVD	1,661	36	6,644	CAPE I
133C	3	13	MIRAMONTE ST	MORGAN WAY	196	32	697	CAPE I
60B	1	14	MODOC CT	MIRAMONTE ST	521	36	2,094	SS1
60B	1	14	MOODY ST	HIGH COUNTRY CIR	1,746	28	3,876	SS1
22	2	11	N	MAGNOLIA AVE	1,804	38	7,617	SS1

152C	3	15	O	OLD TIMES CT	ETERMITY LN	151	36	604	SS1	
60B	1	14	O	OLIVE ST	LAKE MATHEWS DR	2,855	36	11,340	SS1	
60B	1	14	O	OLIVE ST	HIGH COUNTRY CIR	1,859	30	4,530	SS1	
152C	3	15	O	OLIVE ST	FAIRVIEW AVE	622	26	1,797	CAPE I	
152C	3	15	O	OLIVE ST	440' W ELAN DR	1,995	26	5,783	CAPE I	
152C	3	15	O	OLIVE ST	LINCOLN AVE	418	25	1,208	CAPE I	
26C	1	11	O	ORANGE VIEW LN	ORCHARD VIEW LN	301	32	1,070	SS1	
26C	1	11	O	ORANGEVIEW CT	PONDEROSA LN	1,024	20	2,276	CAPE I	
26C	1	11	O	ORANGEVIEW LN	WILDFLOWER LN	1,408	40	6,298	SS1	
26A	1	11	O	ORANGEVIEW LN	ETERNITY LN	1,842	40	8,187	SS1	
26A	1	11	O	ORANGEVIEW LN	CANYONWOOD LN	1,960	40	8,711	SS1	
112B	3	15	P	PKAYNE AVE	228' W CASINO RD	688	29	2,217	CAPE I	
112B	3	15	P	PKAYNE AVE	WATERBURY AVE	1,369	33	4,778	CAPE I	
133C	3	13	P	PREAGUE LN	1363' NW WATERBURY AVE	1,363	32	4,412	SS1	
60B	1	14	P	PRINCETON AVE	337' NW RUTHERFORD ST	4,504	40	20,018	SS1	
112B	3	15	P	PIONEER AVE	1421' W CASINO RD	1,121	29	3,612	CAPE I	
60B	1	14	P	PLACER HILLS CT	EL MINERAL RD	381	26	1,254	SS1	
112B	3	15	P	PLEASANT ST	394' S ACACIA AVE	392	32	3,506	CAPE I	
44B	2	13	P	PLEASANT ST	1392' S FLYNN ST	1,652	32	7,351	CAPE I	
28	1	11	P	PONDEROSA LN	Cecil Pl.	694	39	2,403	CAPE I	
28C	1	11	P	PONDEROSA LN	ORANGE CREST CT	1,461	40	6,492	SS1	
47A	1	12	P	PRINCETON AVE	109' W BRIGHTEST LN	1,461	40	6,492	SS1	
112B	3	15	P	PUTTERS LN	LEHIGH LN	536	32	1,906	CAPE I	
44B	2	13	R	RADFORD CT	MANDARIN WAY	345	33	1,265	CAPE I	
112B	3	15	R	RASSIE DR	CHESEA WAY	872	31	3,004	CAPE I	
152C	3	15	R	RED CLOUD RD	SILVER STRIP DR	790	36	3,000	SS1	
112B	3	15	R	RESENT CT	287' S ALTO DR	287	29	925	CAPE I	
152C	3	15	R	REMS CT	206' S GALICIA DR	206	29	664	SS1	
128D	3	12	R	RENSER DR	470' S KRAMERIA AVE	470	37	1,932	CAPE I	
133C	3	13	R	RUTHERFORD ST	WILLOWS AVE	1,134	36	4,596	SS1	
152C	3	15	S	SAAR ST	1688' S CALAPIA ST	1,648	36	6,592	SS1	
128D	3	12	S	SALINAS DR	CORTE SANTALINA	1,385	36	5,540	CAPE I	
128D	3	12	S	SALINAS DR	RIDGE CREST ST	1,279	36	5,116	SS1	
112B	3	15	S	SAN ANSELMO DR	478' NE LOS GATOS DR	476	36	1,904	SS1	
112B	3	15	S	SAN ANSELMO DR	SAN MARCOS PL	581	33	2,130	CAPE I	
112B	3	15	S	SAN ANSELMO DR	SAN MATEO WAY	190' S SAN MATEO WAY	190	29	612	CAPE I
112B	3	15	S	SAN ANSELMO DR	PLEASANT ST	1,162	33	4,261	CAPE I	
112B	3	15	S	SAN ANSELMO DR	SAN MARCOS PL	623' S SAN MARCOS PL	623	33	2,284	CAPE I
112B	3	15	S	SAN ANSELMO DR	SAN MARINO LN	957	33	3,509	CAPE I	
44B	2	13	S	SAN MIGUEL WAY	NEW CHICAGO AVE	680	33	2,272	CAPE I	
128D	3	12	S	SANTA CRUZ DR	LOS GATOS DR	628	34	2,372	CAPE I	
128D	3	12	S	SANTA ROSA CT	258' N SAN ANSELMO DR	258	36	1,032	SS1	
152C	3	15	S	SANTA YNEZ CT	124' S MERCED ST	124	44	606	SS1	
128D	3	12	S	SATUI ST	MIRAMONTE ST	1,863	36	5,452	SS1	
44B	2	13	S	SAVANNAH OAKS DR	TOURNAY AVE	1,275	36	5,169	SS1	
133C	3	13	S	SEELY CT	MANDARIN WAY	346	33	1,269	CAPE I	
133C	3	13	S	SILVER ROSE ST	348' E MANDARIN WAY	1,814	36	3,256	SS1	
133C	3	13	S	SILVER STRIP DR	318' E RED CLOUD RD	1,981	36	7,824	SS1	
152C	3	15	S	SOPWITH DR	FAIRVIEW AVE	178	33	651	SS1	

152C	3	15	S	STANTON AVE	COLONGE DR	164	37	674	SS1	
128D	3	12	S	SUNSHINE AVE	WILLOWS AVE	1,385	36	5,540	CAPE I	
128D	3	12	S	SUNSHINE AVE	RIDGE CREST ST	1,279	36	5,116	SS1	
112B	3	15	S	SUNSHINE AVE	LOS GATOS DR	476	36	1,904	SS1	
112B	3	15	S	SUNSHINE AVE	SAN MARCOS PL	581	33	2,130	CAPE I	
112B	3	15	S	SUNSHINE AVE	SAN MATEO WAY	190' S SAN MATEO WAY	190	29	612	CAPE I
112B	3	15	S	SUNSHINE AVE	PLEASANT ST	1,162	33	4,261	CAPE I	
112B	3	15	S	SUNSHINE AVE	SAN MARCOS PL	623' S SAN MARCOS PL	623	33	2,284	CAPE I
112B	3	15	S	SUNSHINE AVE	SAN MARINO LN	957	33	3,509	CAPE I	
44B	2	13	S	SUNSHINE AVE	NEW CHICAGO AVE	680	33	2,272	CAPE I	
128D	3	12	S	SUNSHINE AVE	LOS GATOS DR	628	34	2,372	CAPE I	
128D	3	12	S	SUNSHINE AVE	258' N SAN ANSELMO DR	258	36	1,032	SS1	
152C	3	15	S	SUNSHINE AVE	124' S MERCED ST	124	44	606	SS1	
128D	3	12	S	SUNSHINE AVE	MIRAMONTE ST	1,863	36	5,452	SS1	
44B	2	13	S	SUNSHINE AVE	TOURNAY AVE	1,275	36	5,169	SS1	
133C	3	13	S	SUNSHINE AVE	MANDARIN WAY	346	33	1,269	CAPE I	
133C	3	13	S	SUNSHINE AVE	348' E MANDARIN WAY	1,814	36	3,256	SS1	
133C	3	13	S	SUNSHINE AVE	318' E RED CLOUD RD	1,981	36	7,824	SS1	
152C	3	15	S	SUNSHINE AVE	FAIRVIEW AVE	178	33	651	SS1	

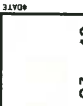
DESIGNED BY:  DATE: 5-11-16

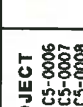
APPROVED BY:  DATE: 5-11-16

Slurry Seal Project
 Slurry Seal District 1 - CS-0006
 Slurry Seal District 2 - CS-0007
 Slurry Seal District 3 - CS-0008

ROAD INDEX

RELATIVE POSITION SCALE
 1" = 15' IN. HORIZ.

0 1 2 3

USER NAME: MSR
 JOB FILE # 162858

COUNTY: COCONINO
 FILE NO.: 963-0

SHEET 23 OF 49

RD BK PAGE	SUPPLY DIST. DIST.	ROAD NAME	LIMITS		Length (FT)	Width (FT)	Area (SQ YD)	WORK DESC.
			From	To				
152C	3	15	SPRINGWOOD CIR	LINCOLN AVE	513	33	1,881	CAPE I
47A	1	13	STANFORD AVE	ETON LN	1,031	32	3,666	CAPE I
139E	3	12	STAR HILL ST	SILVER ROSE ST	975	36	3,900	SS1
128D	3	12	STARGAZER WAY	SALINAS DR	1,113	36	4,452	CAPE I
44B	2	13	STARLING LN	HERON LN	554	36	2,216	CAPE I
128D	3	12	SUMMERSIDE ST	1121 W N GENERAL KEARNEY RD	1,121	36	4,484	SS1
26C	1	11	SUNSHINE CIR	1444 E PRAED ST	1,444	32	512	SS1
112B	3	15	SUNRIIDGE CT	331 N ORCHARD VIEW LN	331	32	1,177	SS1
28A	1	11	SUNSHINE DR	135 N FORE DR	135	29	435	CAPE I
47A	1	13	STANFORD AVE	648 N PONDEROSA LN	648	37	2,664	CAPE I
47A	1	13	STANFORD AVE	728 S COLLEGE BLVD	728	37	2,993	CAPE II
47A	1	13	STANFORD AVE	1593 S CENTRAL AVE	807	40	3,587	CAPE II
47A	1	13	STANFORD AVE	1593 S CENTRAL AVE	1,593	54	9,558	CAPE II
47A	1	13	STANFORD AVE	1050 N CENTRAL AVE	1,050	73	8,517	CAPE II
T								
128D	3	12	TANGLIERE WAY	STARGAZER WAY	1,049	36	4,196	SS1
22	2	11	TEMESCAL ST	MAGNOLIA AVE	890	24	2,373	CAPE I
36C	1	11	THUNDERHEAD DR	ESTELLE ST	864	10	960	CAPE I
22	2	11	TOLLION AVE	SILVER STIRRUP DR	1,004	36	4,016	SS1
128D	3	12	TOWNVIEW AVE	BROTHERTON ST	677	32	2,407	SS2
27	1	11	TRISHA WAY	MURRIETA HOT SPRINGS RD	1,643	40	7,311	SS2
47A	1	13	TULANE AVE	1006 N WILLOWS AVE	1,006	40	4,471	SS1
152C	3	15	TULANE CT	661 N KRAMERIA AVE	661	32	2,350	CAPE I
44B	2	13	TULARE ST	1114 S STANFORD AVE	1,114	32	3,961	SS1
60B	1	14	VANDERHILL CIR	WALKER AVE	512	29	1,850	CAPE I
60B	1	14	VANDERHILL CIR	EL MINERAL RD	1,062	32	3,776	SS1
26C	1	11	VISTA GROVE CIR	WESTERN CREST DR	1,260	36	4,804	SS1
112B	3	15	WALDEN WAY	PRAED ST	268	32	1,021	SS1
44B	2	13	WALKER AVE	356 E CHELSEA WAY	732	29	2,359	CAPE I
47A	1	13	WATSON DR	ARLES ST	946	29	3,048	CAPE I
109A	3	14	WATSON RD	142 N TULARE ST	142	29	458	CAPE I
60B	1	14	WESTERN CREST DR	I-215	898	62	6,186	CAPE II
26C	1	11	WILDFLOWER LN	AVENIDA RAMADA	1,114	30	3,713	SS1
152C	3	15	WILDFLOWER LN	HARVARD WAY	2,345	32	8,338	CAPE I
152C	3	15	WILDFLOWER LN	HIGH COUNTRY CIR	1,359	32	4,761	SS1
152C	3	15	WILDFLOWER LN	145 NE PRAED ST	145	32	516	SS1
152C	3	15	WILDFLOWER LN	935 E BRIGHTBRIDGE LN	935	32	3,324	SS1
Z								
152C	3	15	ZACHARY CT	171 E GALICIA DR	171	36	684	SS1

ACCESS RAMP GENERAL CONSTRUCTION NOTES:

- PROTECT EXISTING FEATURES OUTSIDE OF THE WORK AREA LINE INCLUDING, BUT NOT LIMITED TO, CONCRETE CURB, CURB & GUTTER, SIDEWALK, SPANDREL, ASPHALT PAVEMENT, SIGNS, UTILITY FEATURES, HARDSCAPE, LANDSCAPE, IRRIGATION, WALLS AND FENCES.
- SAWCUT AND REMOVE EXISTING CONCRETE CURB & GUTTER AND SIDEWALK WITHIN THE WORK AREA LINE. THE WORK AREA LINE GENERALLY CORRESPONDS TO AN EXISTING EXPANSION OR WEAKENED PLANE JOINT. SAWCUT AND REMOVE EXISTING CONCRETE WITH 12" BORDER GROOVE WHEN ADJACENT TO EXISTING JOINT.
- SAWCUT SPANDREL TO REMOVE CURB ONLY AT 4" TO 6" MAX. FROM CURB FACE.
- SAWCUT AND REMOVE PORTION OF CONCRETE SPANDREL FOR ADA COMPLIANT 4' X 4' STREET LANDING. CONSTRUCT SPANDREL PER RCTD STD. NO. 209 WITH 4' X 4' ADA COMPLIANT STREET LANDING AND MAX. 10% SLOPES FROM STREET LANDING TO EXISTING SPANDREL.
- SAWCUT, REMOVE AND REPLACE MIN. 1' WIDE ASPHALT STRIP ADJACENT TO CONCRETE CURB & GUTTER AND SPANDREL REPLACEMENTS. ASSUME 0.67' HMA ADJACENT TO SPANDREL REPLACEMENT AND 0.50' HMA ADJACENT TO CURB & GUTTER REPLACEMENT.
- CONSTRUCT REPLACEMENT CONCRETE CURB & GUTTER AND CURB ONLY ADJACENT TO CONCRETE SPANDREL PER RCTD STD. NO. 200, 201 OR 209 AND IN COMPLIANCE WITH ADA STANDARDS AT ACCESS RAMP. MATCH EXISTING CURB HEIGHTS AT TIE-IN LOCATIONS.
- CONSTRUCT CONCRETE SIDEWALK, INCLUDING DETECTABLE WARNING SURFACE, AND ADJACENT CONCRETE SIDEWALK PER RCTD STD. NO. 403, "CASE A", "CASE B" OR "CASE C" PER CALTRANS STD. PLAN RSP A88A. ACCESS RAMPS MUST BE IN FULL COMPLIANCE WITH CURRENT ADA STANDARDS.
- CONSTRUCT VARIABLE HEIGHT (0" TO 6") MONOLITHIC CONCRETE CURB AT BACK OF RAMP PER RCTD STD. NO. 403 FOR "CASE B" ACCESS RAMPS OR AS DIRECTED AT BACK OF "CASE A" TO MAINTAIN EXISTING ADJACENT SURFACE.
- COLD PLANE ASPHALT CONCRETE 0.15' MIN. ACTUAL DEPTH WILL VARY. PLACE 0.15' MIN AC PAVEMENT TO COMPLETE 4' X 4' ADA COMPLIANT STREET LANDING WITH MAX. 10% SLOPES FROM STREET LANDING TO EXISTING PAVEMENT. QUANTITIES ASSUME 6' WIDE BY 20' LONG COLD PLANE BUT ACTUAL AREA TO BE DETERMINED BY CONTRACTOR.

ADDITIONAL ACCESS RAMP NOTES:

WORK LIMITS SHOWN ARE BASED ON PRELIMINARY FIELD MEASUREMENTS. GENERALLY, THE WORK LIMITS COINCIDE WITH EXISTING EXPANSION OR WEAKENED PLANE JOINTS, BUT NOT ALWAYS. CONTRACTOR MAY ADJUST WORK LIMITS TO COMPLY WITH CURRENT ADA STANDARDS. QUANTITIES SHOWN ARE ESTIMATES ONLY. CONTRACTOR IS RESPONSIBLE TO REPORT ANY DISCREPANCIES BETWEEN THE WORK LIMITS AND QUANTITY ESTIMATES TO THE ENGINEER PRIOR TO THE COMMENCEMENT OF WORK.

CONTRACTOR TO LIMIT ADDITIONAL REMOVALS FOR RAMPS 2801 THROUGH 2827 TO AVOID REGIONAL WATER QUALITY ISSUES.

DESIGNED BY

APPROVED BY *[Signature]* DATE 5-14-16

MICHAEL J. ...
REGISTERED PROFESSIONAL ENGINEER
COUNTY OF RIFTERSIDE

ROAD INDEX

SLURRY SEAL PROJECT

SUPERVISOR DISTRICT 1 - C5-0006

SUPERVISOR DISTRICT 2 - C5-0007

SUPERVISOR DISTRICT 3 - C5-0008

SHEET No.

24 of 49

9630

COUNTY FILE NO. MO C5-0009

USERNAME -> MSJR
JOB FILE -> REQUEST

ADA CURB RAMP

- CASE A

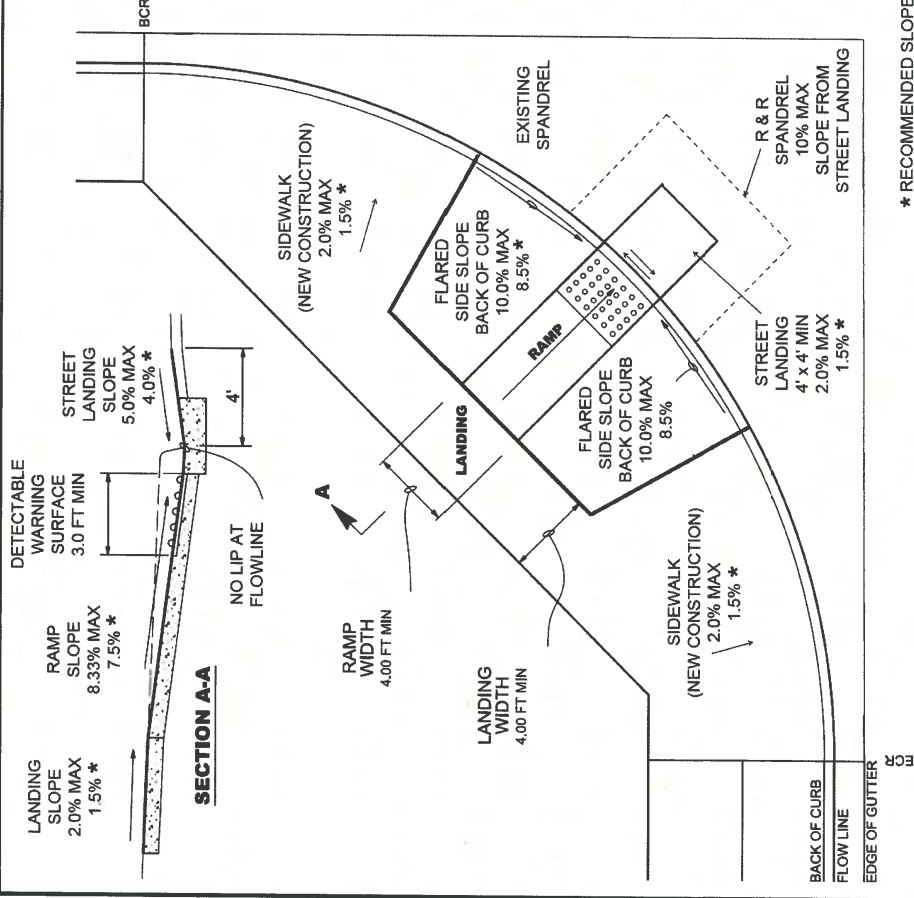

ADA CURB RAMP

- CASE B

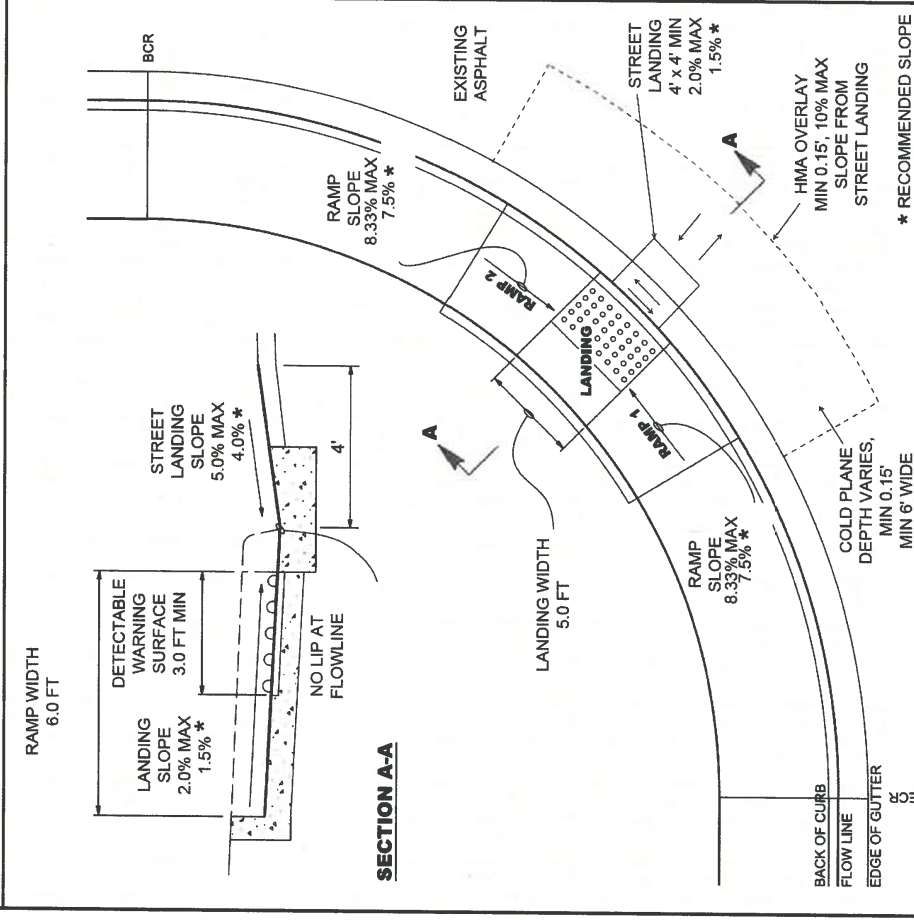

DESIGNED BY [Signature]

APPROVED BY [Signature]

PROJECT MANAGER [Signature]

COUNTY OF RIVERSIDE

DATE 05-15-16

SLURRY SEAL PROJECT

SUPERVISOR DISTRICT 1 - CS-0006

SUPERVISOR DISTRICT 2 - CS-0007

SUPERVISOR DISTRICT 3 - CS-0008

MO CS-0009

SHEET 26 of 49

FILE NO. 983-0

USER NAME → MUSER

JOB FILE → REQEST

RELATIVE BORDER SCALE

15 IN INCHES

0 1 2 3



388



389



390



391

	DESIGNED BY APPROVED BY: <i>Michael A. Burt</i> PROJECT MANAGER COUNTY OF RIVERSIDE DATE:	RAMP EXHIBIT SHEET No.
	SLURRY SEAL PROJECT SUPERVISOR DISTRICT 1 - C5-0006 SUPERVISOR DISTRICT 2 - C5-0007 SUPERVISOR DISTRICT 3 - C5-0008	COUNTY FILE NO. WO C5-0003

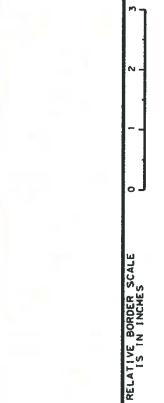

BORDER REVISED 08/01/2013

USERNAME -> USER
JOB TITLE -> REQUEST

DATE
TIME
USER
PAGE 27 OF 49

sheet 27 of 47
9630

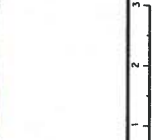

RELATIVE BORDER SCALE
IS IN INCHES

BORDER REVISED 08/01/2013

DESIGNED BY
APPROVED BY

 DANIEL A. BURT
 No. 2015
 STATE OF CALIFORNIA
 CIVIL ENGINEERING

RAMP EXHIBIT
 SHEET No.
SLURRY SEAL PROJECT
 SUPERVISOR DISTRICT 1 - C5-0006
 SUPERVISOR DISTRICT 2 - C5-0007
 SUPERVISOR DISTRICT 3 - C5-0008

WO C5-0009
 COUNTY FILE No.
 963-0

sheet 28 of 47



2217



2218



2801



2802

	DESIGNED BY APPROVED BY: <i>[Signature]</i> DATE: 5/21/16 PROJECT MANAGER COUNTY OF RIVERSIDE	SHEET No. SLURRY SEAL PROJECT SUPERVISOR DISTRICT 1 - C5-0006 SUPERVISOR DISTRICT 2 - C5-0007 SUPERVISOR DISTRICT 3 - C5-0008 sheet 29 of 47
	USERNAME -> USER JOB TITLE -> REQUEST	WO C5-0009 COUNTY FILE NO. 963-0

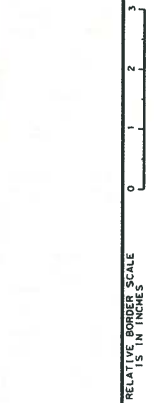



2803



2804



2805



2806

	DESIGNED BY PROJECT MANAGER COUNTY OF RIVERSIDE	RAMP EXHIBIT SHEET No.
	APPROVED BY SUPERVISOR COUNTY OF RIVERSIDE	DATE _____

USERNAME -> MJSR
 JOB FILE -> REQUEST

RELATIVE BORDER SCALE
 0 1 2 3
 IS IN INCHES

BORDER REVISED 08/01/2013

DATE PROJECTS

DATE

FILE No.

COUNTY

WO C5-0009

mer 30 of 47

9650



2808



2807



2810



2809

DESIGNED BY

 APPROVED BY: *Michael J. Metzger* DATE: *11/3/14*
 PROJECT NUMBER: *14-0000*
 COUNTY OF RIVERSIDE

RAMP EXHIBIT SHEET No. **31** of **47**

SLURRY SEAL PROJECT
 SUPERVISOR DISTRICT 1 - C5-0006
 SUPERVISOR DISTRICT 2 - C5-0007
 SUPERVISOR DISTRICT 3 - C5-0008

WO C5-0009 COUNTY FILE No. **963-0**





	DESIGNED BY APPROVED BY: <i>[Signature]</i> PROJECT MANAGER COUNTY OF RIVERSIDE	RAMP EXHIBIT	SHEET No. SHEET 32 OF 47
	SLURRY SEAL PROJECT SUPERVISOR DISTRICT 1 - C5-0006 SUPERVISOR DISTRICT 2 - C5-0007 SUPERVISOR DISTRICT 3 - C5-0008	DATE: 05-14-14	COUNTY FILE NO. WO C5-0009

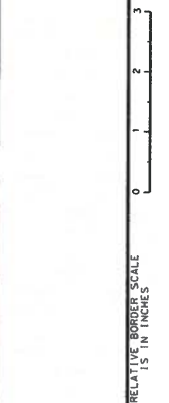

BORDER REVISED 08/01/2013
 USERNAME: 934USER
 FOR FILE #9 REQUEST



DESIGNED BY

 APPROVED BY: *William J. Williams* DATE: 08/05/13
 PROJECT MANAGER
 COUNTY OF RIVERSIDE

RAMP EXHIBIT
SLURRY SEAL PROJECT
 SUPERVISOR DISTRICT 1 - CS-0006
 SUPERVISOR DISTRICT 2 - CS-0007
 SUPERVISOR DISTRICT 3 - CS-0008

SHEET No.
 33 of 47
963-0

WO CS-0009 COUNTY FILE No.

RELATIVE BORDER SCALE
0 1 2 3
IS IN INCHES



2819



2820



2821



2822



DESIGNED BY:
 APPROVED BY: *[Signature]*
 MICHAEL D. MANNING
 PUBLIC WORKS DIRECTOR
 COUNTY OF RIVERSIDE
 DATE: 5-21-16

RAMP EXHIBIT
SLURRY SEAL PROJECT
 SUPERVISOR DISTRICT 1 - CS-0006
 SUPERVISOR DISTRICT 2 - CS-0007
 SUPERVISOR DISTRICT 3 - CS-0008

SHEET No. 34 of 47

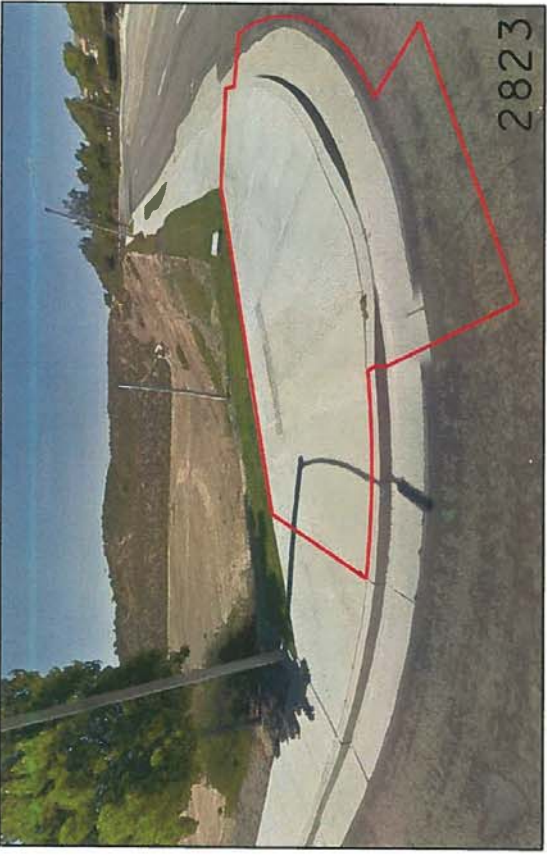
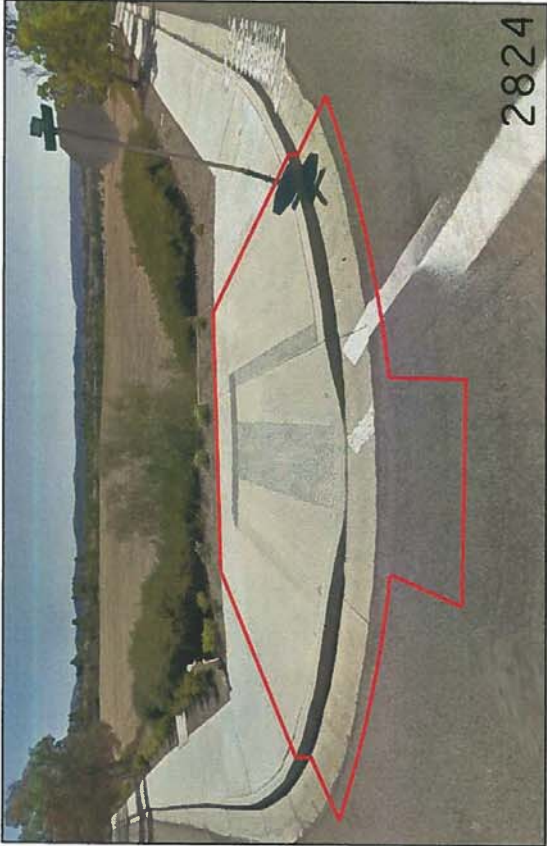

DESIGNED BY: *[Signature]* DATE: *[Date]*

APPROVED BY: *[Signature]* DATE: *[Date]*

PROJECT MANAGER: *[Name]*

COUNTY OF RIVERSIDE

SLURRY SEAL PROJECT

SUPERVISOR DISTRICT 1 - C5-0006

SUPERVISOR DISTRICT 2 - C5-0007

SUPERVISOR DISTRICT 3 - C5-0008

WO C5-0009

COUNTY FILE NO. **963-0**

SHEET No. **35 of 47**

DATE TIME USER PAGE 35 OF 49



BORDER REVISED 08/01/2013

USERNAME -> MSER
JOB FILE -> MREQEST



	DESIGNED BY APPROVED BY: <i>[Signature]</i> PROJECT MANAGER COUNTY OF RIVERSIDE	SHEET No. SLURRY SEAL PROJECT SUPERVISOR DISTRICT 1 - CS-0006 SUPERVISOR DISTRICT 2 - CS-0007 SUPERVISOR DISTRICT 3 - CS-0008
	DATE: _____ USERNAME -> MUSER JOB FILE -> MRC0821	WO CS-0009 COUNTY FILE No. 963-0

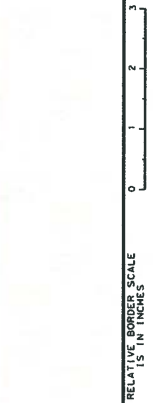

BORDER REVISED 08/01/2013



4704



4703



4706



4705

DESIGNED BY

 MICHAEL J. MILLER
 PROJECT MANAGER
 COUNTY OF RIVERSIDE
 DATE 05-14

APPROVED BY
 [Signature]
 DATE 05-14

RAMP EXHIBIT

SHEET No.

SLURRY SEAL PROJECT
 SUPERVISOR DISTRICT 1 - CS-0006
 SUPERVISOR DISTRICT 2 - CS-0007
 SUPERVISOR DISTRICT 3 - CS-0008

WO CS-0009

COUNTY FILE No. **963-D**

sheet 37 of 47

USERNAME -> MUSER
 JOB FILE -> MREQUEST

RELATIVE CROSS-SCALE
1:5 IN INCHES

BORDER REVISED 08/07/2013



DESIGNED BY
 APPROVED BY: *[Signature]* DATE: 05-14-13
 PROJECT MANAGER
 COUNTY OF RIVERSIDE

RAMP EXHIBIT

SHEET No.

SLURRY SEAL PROJECT
 SUPERVISOR DISTRICT 1 - CS-0006
 SUPERVISOR DISTRICT 2 - CS-0007
 SUPERVISOR DISTRICT 3 - CS-0008

WO CS-0009

COUNTY FILE No. **963-0**

38 of 47



USERNAME -> USER
JOB TITLE -> REQUEST



RELATIVE BORDER SCALE
1" = 15' IN INCHES



DESIGNED BY

 APPROVED BY: *Shelby Baker* DATE: 5-11-14
 PROJECT MANAGER
 COUNTY OF RIVERSIDE

RAMP EXHIBIT SHEET No. **39** of **47**

SLURRY SEAL PROJECT
 SUPERVISOR DISTRICT 1 - CS-0006
 SUPERVISOR DISTRICT 2 - CS-0007
 SUPERVISOR DISTRICT 3 - CS-0008

WO CS-0009 COUNTY FILE No. **963-0**

USE MAPLE -> USER
 USE FILE -> REQUEST





	DESIGNED BY APPROVED BY DATE	SHEET No.
	PROJECT MANAGER COUNTY OF RIVERSIDE	RAMP EXHIBIT
SLURRY SEAL PROJECT SUPERVISOR DISTRICT 1 - CS-0006 SUPERVISOR DISTRICT 2 - CS-0007 SUPERVISOR DISTRICT 3 - CS-0008		page 40 of 47 763-0
USERNAME: 33 USER JOB TITLE: 33 REQUEST		COUNTY FILE No. WO CS-0009

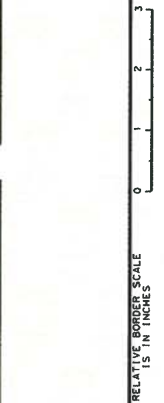

BORDER REVISED 08/01/2013



DATE: 08/01/2013
 USER: JSM
 PAGE 41 OF 49

DESIGNED BY: *[Signature]*
 APPROVED BY: *[Signature]* DATE: 8/1/13
 PROJECT MANAGER: COUNTY OF RIVERSIDE

SEAL & SIGNATURE
 J. SMITH
 COUNTY ENGINEER
 COUNTY OF RIVERSIDE
 CALIFORNIA

RAMP EXHIBIT SHEET No. 41 of 47

SLURRY SEAL PROJECT
 SUPERVISOR DISTRICT 1 - CS-0006
 SUPERVISOR DISTRICT 2 - CS-0007
 SUPERVISOR DISTRICT 3 - CS-0008

WO CS-0009 COUNTY FILE No. 963-0



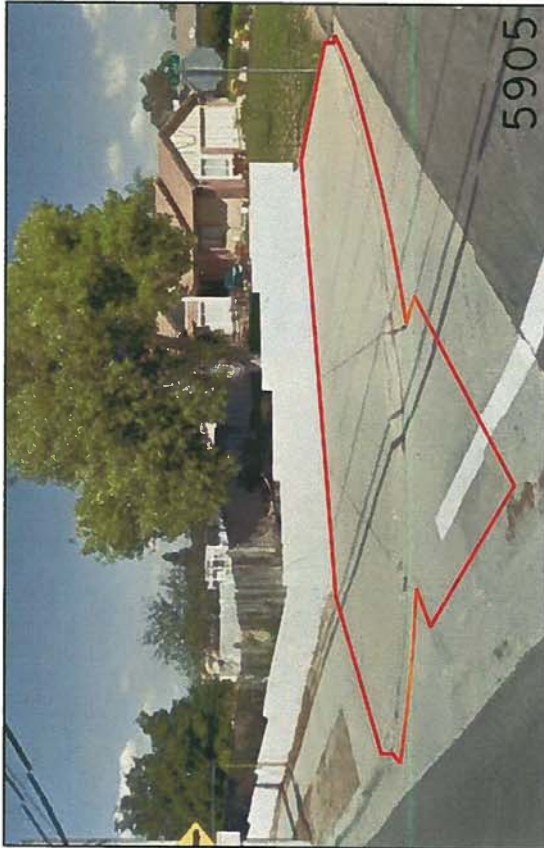

	DESIGNED BY APPROVED BY: <i>[Signature]</i> PROJECT MANAGER COUNTY OF RIVERSIDE	RAMP EXHIBIT	SHEET No.
	DATE: 03-14 SLURRY SEAL PROJECT SUPERVISOR DISTRICT 1 - CS-0006 SUPERVISOR DISTRICT 2 - CS-0007 SUPERVISOR DISTRICT 3 - CS-0008	WO CS-0009	COUNTY FILE No.

RELATIVE BORDER SCALE
 0 1 2 3
 IS 1 IN INCHES



5908



5909



6184



6187



DESIGNED BY
 APPROVED BY: *[Signature]* DATE: *[Date]*
 PROJECT MANAGER
 COUNTY OF RIVERSIDE

RAMP EXHIBIT SHEET No.
SLURRY SEAL PROJECT
 SUPERVISOR DISTRICT 1 - CS-0006
 SUPERVISOR DISTRICT 2 - CS-0007
 SUPERVISOR DISTRICT 3 - CS-0008
 SHEET 43 OF 47

RELATIVE BORDER SCALE
 0 1 2 3
 IS 1/8 INCHES

BORDER REVISED 08/01/2013

WO CS-0009 COUNTY FILE No.

963-0

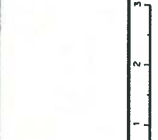

DESIGNED BY: *[Signature]*
 APPROVED BY: *[Signature]* DATE: 3/11/14
 PROJECT MANAGER
 COUNTY OF RIVERSIDE

RAMP EXHIBIT SHEET No. 44 of 47
 SLURRY SEAL PROJECT
 SUPERVISOR DISTRICT 1 - C5-0006
 SUPERVISOR DISTRICT 2 - C5-0007
 SUPERVISOR DISTRICT 3 - C5-0008

WO C5-0009 COUNTY FILE No. 963-0



	DESIGNED BY APPROVED BY: <i>Michael A. Bore</i> MICHAEL A. BORE PROJECT ENGINEER COUNTY OF RIVERSIDE	RAMP EXHIBIT SHEET No.
	DATE: 05-11-14	SLURRY SEAL PROJECT SUPERVISOR DISTRICT 1 - C5-0006 SUPERVISOR DISTRICT 2 - C5-0007 SUPERVISOR DISTRICT 3 - C5-0008 WO C5-0009

USERNAME -> USER
 JOB TITLE -> REQUEST

RELATIVE BORDER SCALE
 IS IN INCHES

COUNTY FILE NO. **963-0**
 SHEET: 45 of 47



BORDER REVISED 09/01/2013

RELATIVE BORDER SCALE
IS IN INCHES

0 1 2 3

DESIGNED BY
APPROVED BY: *M. J. [Signature]*
PROJECT NUMBER: 15-126
DATE: [Blank]

SEAL
OFFICE OF THE COUNTY ENGINEER
COUNTY OF RIVERSIDE
CALIFORNIA

RAMP EXHIBIT

SLURRY SEAL PROJECT
SUPERVISOR DISTRICT 1 - C5-0006
SUPERVISOR DISTRICT 2 - C5-0007
SUPERVISOR DISTRICT 3 - C5-0008

WO C5-0009

SHEET No. 46 of 47

963-0

COUNTY FILE No.



DESIGNED BY

 APPROVED BY: *[Signature]* DATE: 03-11-14
 PROJECT MANAGER
 COUNTY OF RIVERSIDE

RAMP EXHIBIT SHEET No. **963-0**

SLURRY SEAL PROJECT
 SUPERVISOR DISTRICT 1 - C5-0006
 SUPERVISOR DISTRICT 2 - C5-0007
 SUPERVISOR DISTRICT 3 - C5-0008

WO C5-0009 COUNTY FILE No. **47 of 47**

RELATIVE BORDER SCALE
1 IS IN INCHES

BORDER REVISED 08/01/2013

MATCH LINE STA 114+50

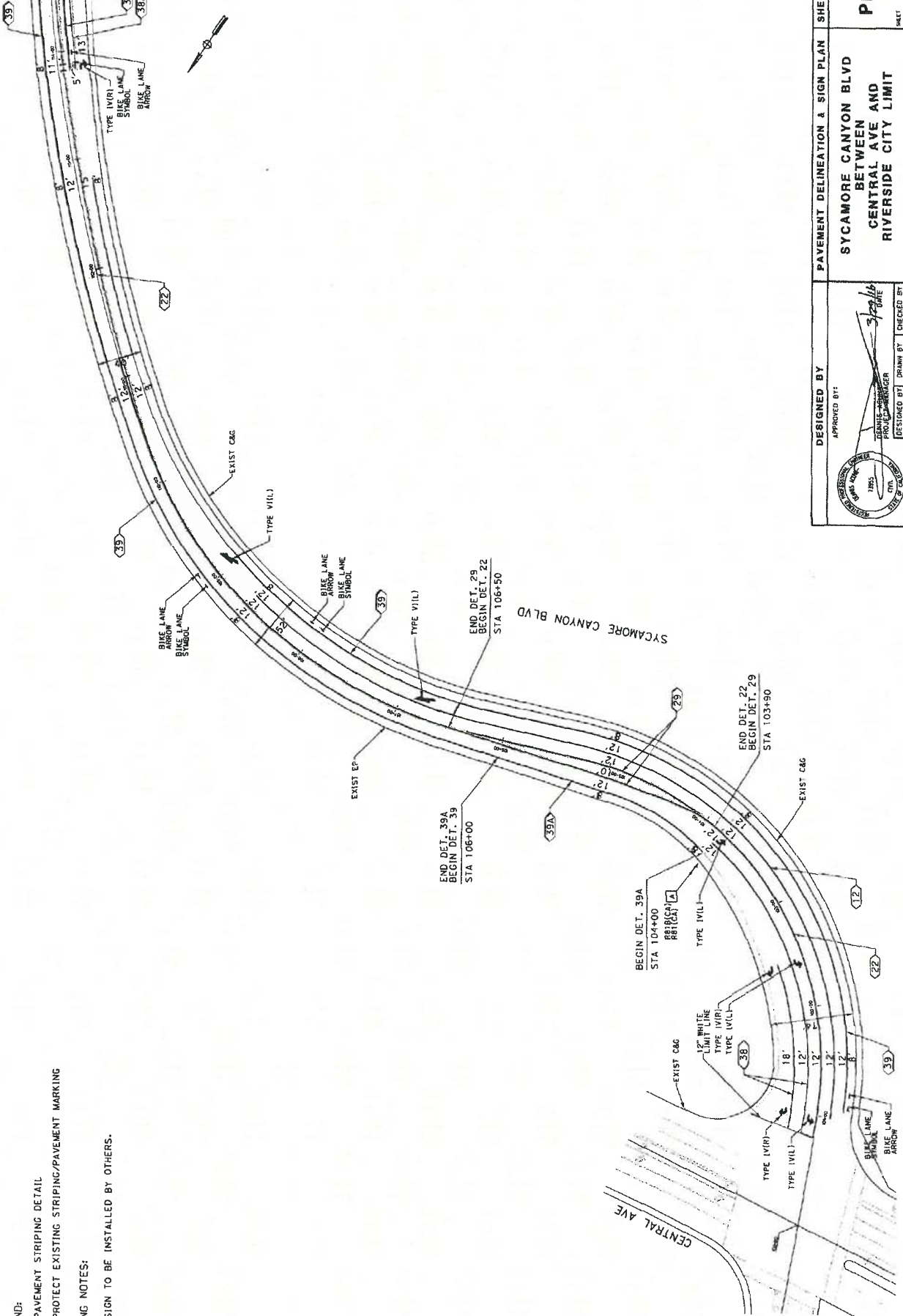

- LEGEND:
- (X) PAVEMENT STRIPING DETAIL
 - (O) PROTECT EXISTING STRIPING/PAVEMENT MARKING
- SIGNING NOTES:
- (A) SIGN TO BE INSTALLED BY OTHERS.

DESIGNED BY: [Signature]

APPROVED BY: [Signature]

PROJECT MANAGER: [Signature]

DESIGNED BY: [Signature]

DRAWN BY: [Signature]

CHECKED BY: [Signature]

DATE: 3/28/16

SCALE: 1"=40'

PAVEMENT DELINEATION & SIGN PLAN

SHEET NO. PD-1

SHEET 1 of 2

963200

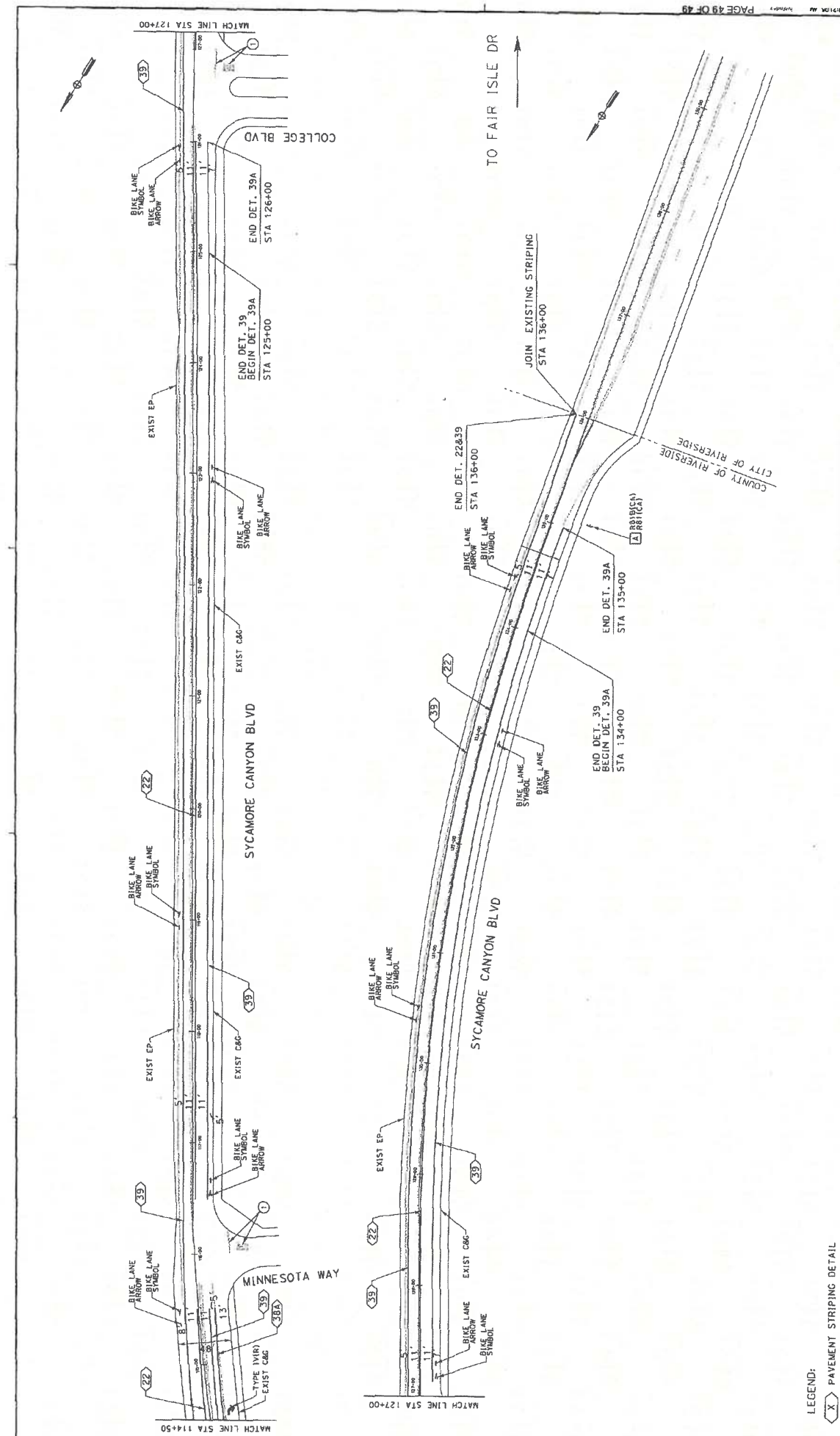

- LEGEND:
- PAVEMENT STRIPING DETAIL
 - PROTECT EXISTING STRIPING/PAVEMENT MARKING
- SIGNING NOTES:
- SIGN TO BE INSTALLED BY OTHERS.

DESIGNED BY: [Signature]

APPROVED BY: [Signature]

PROJECT MANAGER: [Signature]

DATE: 3/29/16

DESIGNED BY: JLV
 DRAWN BY: JLV
 CHECKED BY: DA

SCALE: 1"=40'

SHEET NO. PD-1
 SHEET 2 OF 2

9630

SYCAMORE CANYON BLVD
 BETWEEN AVE AND
 RIVERSIDE CITY LIMIT